

**M
S
-**

0

1

7

5

3

8/12/03
Bladed

Notes and forms copied 1
V. 74.

(4-683.)

Mineral Survey No. 1753.

Lot No.

Gila

Land District.

FIELD NOTES

OF THE SURVEY OF THE MINING CLAIM OF

A. W. Stumm

KNOWN AS THE

Stumm and Greer

Warren.

Mining District,

Cochise

County,

Arizona

Section 4 ~~3~~ Township 23 S, Range 24 E (unsurveyed)
St. R. Pym

Surveyed under instructions dated July 13th, 1903

by Geo. C. Clark,

U. S. Deputy Mineral Surveyor.

Claim located See Location notices, 1

Survey commenced July 19, 1903

Survey completed July 20, 1903

o 6-180

Claimant's Address -

Bisbee, Cochise County Arizona

PRELIMINARY OATHS OF ASSISTANTS IN SURVEY OF MINING CLAIM.

WE, B. N. Norton and J. W. Smith,

do solemnly swear that we will well and faithfully execute the duties of chain carriers; that we will level the chain upon even and uneven ground and plumb the tally-pins, either by sticking or dropping the same; that we will report the true distance to all notable objects, and the true length of all lines that we assist in measuring, to the best of our skill and ability, and in accordance with instructions given us, in the survey of the Mining Claim of A. W. Stumm

known as the Stumm & Dreue situate in Warren mining district Cochise County, Arizona in Section, Township No., Range No. unurveyed

B. N. Norton, Chairman. J. W. Smith, Chairman.

Subscribed and sworn to by the above-named persons before me this 18th day of July, 1903

S. H. Williams

NOTARY PUBLIC COCHISE COUNTY, ARIZONA TERR. MY COMMISSION EXPIRES MAY 25 1904

I, do solemnly swear that I will well and truly perform the duties of axman, in the establishment of corners and other duties, according to instructions given me and to the best of my skill and ability, in the survey of the Mining Claim of

known as the more fully described in the preceding affidavit.

, Axman.

Subscribed and sworn to by the said before me this day of, 190

I, do solemnly swear that I will well and truly perform the duties of flagman, in the establishment of corners and other duties, according to instructions given me and to the best of my skill and ability, in the survey of the Mining Claim of

known as the more fully described in the preceding affidavit.

, Flagman.

Subscribed and sworn to by the said before me this day of, 190

Feet

Survey No. 1753.

Beginning at cor No.1, the N.E. cor identical with location, a pine post 4 ft long 4 ins square set 1 ft in the ground in a mound of stones and scribed 1-1753 S.L., whence a second post of same dimensions scribed W.C.1-1753 brs N.79°W. 50 ft, and a pine post of same dimensions and scribing brs S.79°E. 50 ft, and the N.W. cor Sec 31, Tp 23 S., R.25 E., G. & S. R. B. & M. brs N. 63°56'E. 2105.4 ft. No other bearing monuments available.

Thence N.79°W.

750. to original location for N. side center.

1500. same bearing to cor No.2, the N.W. cor identical with location and with cor No.1 Irene Lode of this survey, a pine post &c scribed 2-1753 S.L.

Thence S.47°17'W.

371.5 to original location W. end center.

743. same bearing to cor No.3 the S.W. cor identical with *and the N.W. cor. of Rulle of Rutte Lode unincorporated.* location, a pine post 4 ft long 4 ins square set 1 ft in the ground in a mound of stones and scribed 3-1753 S.L., whence a pine post of same dimensions scribed W.C.2-3-1753 brs S.47°17'W. 97.8 ft and a pine post of same dimensions and scribing brs N. 47°17'E. 50 ft. No other bearing monuments available.

Thence S.79°E.

750. to original location for S. side center.

1500. same bearing to cor No.4 the S.E. cor identical with location, a pine post 4 ft long 4 ins square set 1 ft in the ground in a mound of stones and scribed 4-1753 S.L., whence a pine post of same dimensions scribed W.C.4-1753 brs N. 79° W. 50 ft, and a pine post of same dimensions and scribing brs S. 79°E. 50 ft. No other bearing monuments available.

Thence N.47°17'E.

371.5 to original location for E. end center.

743. same bearing to cor No.1 the place of beginning.

Missing

Page

Feet

Survey No. 1753.

-----LEDGE-----

The presumed course of the vein on this claim is from the E. end center of location N. 79°W. 1500 ft.

-----oOo-----

-----IRENE-----

Beginning at cor No. 1 the N.E. cor identical with location and with cor No. 2 Strumm Lode of this survey a pine post 4 ft long 4 ins square set 1 ft in the ground in a mound of stones and scribed 1-1753 I.L., whence a pine post of same dimensions scribed W.C. 1-2-1753 brs N. 79° 3' W. 50 ft, and a pine post of same dimensions and scribing brs S. 79° E. 50 ft, and the N.W. cor Sec. 31, Tp 23 S., R. 25 E., G. & S. R. B. & M. brs N. 79° 15' E. 3423.9 ft

Thence S. 47° 17' W.

743. to cor No. 3 Strumm Lode of this survey. *and N.W. Cor*
of Little Butte Lode, unsurveyed.
 938.7 same bearing to cor No. 2 the S.E. cor identical with location a pine post 4 ft long 4 ins square set 1 ft in the ground in a mound of stones and scribed 2-1753 I.L., whence a pine post of same dimensions scribed W.C. 2-3-1753 brs N. 79° 17' E. 97.8 ft, and a pine post of same dimensions and scribing brs N. 79° 3' W. 50 ft.
 No other bearing monuments available.

Thence N. 79° 3' W.

40. to original location for S. end center.
 81.2 same bearing to cor No. 3 the S.W. cor identical with *the W. end line of Little Butte Lode, unsurveyed, at S. 62° 10' W.*
231.4 ft. from N.E. cor.
 location a pine post 4 ft long 4 ins square set 1 ft in the ground in a mound of stones and scribed 3-1753 I.L., whence a pine post of same dimensions scribed W.C. 2-3-1753 brs S. 79° 3' E. 31.2 ft, and a pine post of same dimensions and scribing brs N. 79° 3' W. 50 ft and cor No. 3 Strumm Lode of this survey brs N. 62° 18' E. 252.4 ft. No other bearing monuments available.

Thence N. 16° 34' E.

759.8 to cor No. 4 the N.W. cor identical with location, a

Feet.

Survey No. 1753.

pine post 4 ft long 4 ins square set 1 ft in the ground in a mound of stones and scribed 4-1753 I.L., whence a pine post of same dimensions scribed W.C.4-1753 brs S.16°34'W. 50 ft and a pine post of same dimensions and scribing brs N.16°34'E. 50 ft. No other bearing monument available.

Thence S. 79°3'E.

300. to original location for N. end center.

562.9 same bearing to cor No.1 the place of beginning.

-----LEDGE-----

The presumed course of the vein on this claim is from the N. end center of location S.34°48'W. 823.8 ft.

-----AREAS-----

Total and net area Strumm Lode	20.624 Acres.
Total area Irene Lode	5.591 acres
Less area in conflict	
Belle of Butte	<u>0.147</u> "
Net area Irene Lode	<u>5.444</u> "
Total and net area of group	26.068 Acres.

---IMPROVEMENTS---

I certify that the value of the labor and improvements on these claims, placed thereon by the claimants or ^{his} grantors is not less than five hundred dollars for each location thereof and that said improvements consist of;-

-----IRENE LODE-----

Discovery Shaft 4 X 6 X 10 ft brs from cor No.1	
S. 80° W. 320 ft.	Value \$100.00
One-half interest in shaft No.1 Strumm	
Lode of this survey	<u>\$675.00</u>
Total improvements Irene Lode	\$775.00

-----Strumm Lode-----

Discovery Shaft No.1, 6 X 8 X 90 ft.brs	
from cor No.2 S.47°12'E. 560 ft	Value \$1350.00
Less an undivided one-half interest	
allotted Irene Lode of this survey	<u>675.00</u>
Total improvements Strumm Lode	\$ 675.00

NOTE;- Both of these claims lie in what is practically a level country and the only practical method of development would be from shaft No.1 on the Strumm Lode, on which drifts and cross-cuts will develop both properties. This being the universal practice as followed in the Warren Mining District.

----ADJOINING CLAIMS----

NORTH ;	Mount Diablo	Williams et al, owners.
EAST;	Earl, Kentucky and Hope.	same owners.
SOUTH	Belle of Butte.	Same owners.
WEST;	Ruby Jewel.	Same owners.

----LOCATION-----

These claims are located about one-half mile from Frank's Ranch and about one mile in a Southwesterly direction from Gold Hill in the Warren Mining District on unsurveyed lands, which, when the public surveys are extended over this section will lie in section 36 Township 23 South, Range 24 East.

----INSTRUMENT-----

The survey was made with a Leitz Mountain & Mining Transit. The courses were deflected from the true Meridian as determined by solar observations, with a Saegmuller attachment, checked by an observation on Polaris. The distances were measured with a 300 foot steel tape. Magnetic variation 12°30'E.

Bisbee, Arizona,

July 15th 1903.

F. C. Clark
 U.S. Deputy Mineral Surveyor.

Survey No.1753.

---STRUMM---

St.	Bear.	Dist.	Lat.	Dep.	D.M.D.
1-2	N.79°00'W.	1500.0	+ 286.21	- 1472.44	- 1472.44 - 421427.05
2-3	S.47°17'W.	743.0	- 504.04	- 545.89	- 3490.77 + 1759487.71
3-4	S.79°00'E.	1500.0	- 286.21	+ 1472.44	- 2564.22 + 733905.41
4-1	N.47°17'E.	743.0	+ 504.04	+ 545.89	- 545.89 - <u>275150.40</u>
					1796815.67

---IRENE---

St.	Bear.	Dist.	Lat.	Dep.	D.M.D.
1-2	S.47°17'W.	743.0	- 504.04	- 545.89	- 545.89 + 275150.40
2-3	S.62°18'W.	252.4	- 117.33	- 223.47	- 1315.25 + 154318.28
3-4	N.16°34'E.	759.8	+ 728.23	+ 216.68	- 1322.04 - 962815.29
4-1	S.79°03'E.	562.9	- 106.91	+ 552.63	- 552.63 + <u>59087.02</u>
					474259.59

---IRENE--BELLE OF BUTTE--conflict---

St.	Bear.	Dist.	Lat.	Dep.	D.M.D.
1-2	S.62°18'W.	252.40	- 117.33	- 223.47	- 223.47 + 26219.74
2-3	S.79°03'E.	81.2	- 15.42	+ 79.69	- 367.25 + 5663.00
3-1	N.47°17'E.	195.7	+ 132.75	+ 143.78	- 143.78 - <u>19086.80</u>
					12795.94

Missing

Page

(4-686.)

FINAL OATH OF U. S. DEPUTY MINERAL SURVEYOR

I, Geo. C. Clark, U. S. Deputy Mineral Surveyor, do solemnly swear that, in pursuance of instructions received from the United States Surveyor General for Arizona, dated July 13th 1903, I have, in strict conformity to the laws of the United States, the official regulations and instructions thereunder, and the instructions of said Surveyor General, faithfully and correctly executed the survey of the Mining Claim of A. W. Stumm, known as the Dene + Stumm, situate in Warren Mining District, Cochise County, Arizona, in Section , Township No. 235, Range No. 248 (unsurveyed) and designated as Survey No. 1753, as represented in the foregoing field notes, which accurately show the boundaries of said mining claim as distinctly marked by monuments on the ground, and described in the attached copy of the location certificate, which was received by me from the Surveyor General with said instructions, and that all the corners of said survey have been established and perpetuated in strict accordance with the law, official regulations and instructions thereunder; and I do further solemnly swear that the foregoing are the true and original field notes of said survey and my report therein, and that the labor expended and improvements made upon said mining claim by claimant or his grantors are as therein fully stated, and that the character, extent, location and itemized value thereof are specified therein with particularity and full detail, and that no portion of said labor or improvements so credited to this claim has been included in the estimate of expenditures upon any other claim.

Geo. C. Clark
U. S. Deputy Mineral Surveyor.

Subscribed and sworn to by the said Geo. C. Clark
U. S. Deputy Mineral Surveyor, before me

this 21st
day of July 1903,

S. H. Williams
NOTARY PUBLIC
COCHISE COUNTY, ARIZONA TERR.
MY COMMISSION EXPIRES MAY 22 1904

Affidavit of Five Hundred Dollars Improvements.

We, B. M. Norton, and F. W. Smith

of lawful age, being first duly sworn according to law, depose and say: That we are acquainted with the Stumm & Dress mining claim, situate in Warren Mining district, Cochise County, Arizona Territory, for which

A. W. Stumm

has made application for survey prior to application for patent under the provisions of the Act of Congress, approved May 10, 1872; and that the labor done and improvements made thereon by the applicant and his grantor exceed Five Hundred Dollars in value, and further that we are not personally interested in said mine.

B. M. Norton
F. W. Smith

TERRITORY OF ARIZONA,
County of Cochise } ss:

Sworn to and subscribed before me, this 21st

day of July, 1903



A. H. Williams

NOTARY PUBLIC
COCHISE COUNTY, ARIZONA TERRITORY
MY COMMISSION EXPIRES NOV. 20, 1904

NOTICE OF MINING LOCATION.

Lode Claim.

TO ALL WHOM IT MAY CONCERN:

This mining claim the name of which is the "STRUMM" mining claim, situate on lands belonging to the United States of America, and in which there are valuable mineral deposits, was entered upon and located for the purpose of exploration and purchase by A. W. Strumm the undersigned, on the Fourth day of November, A. D. 1899. The length of this claim is fifteen hundred (1500) feet, and said claim five hundred and fifty (550) feet, in an easterly direction and nine hundred and fifty (950) feet in a westerly direction from the center of the discovery shaft, at which this notice is posted, lengthwise of the claim, together with Three hundred (300) feet in width of the surface grounds, on each side of the center of said claim/. The general course of the lode deposit and premises is from the east to the west. The claim is situated and located in the Warren Mining District, in Cochise County, in the Territory of Arizona, about five (5) miles in an easterly direction from post-office in the town of Bisbee, in Cochise County, Arizona.

The surface boundaries of the claim are marked upon the ground as follows: Beginning at monument of stones at a point in a easterly direction 750 feet from the discovery shaft (at which this notice is posted), being in the center of the east end line of said claim: thence three hundred feet to a monument of stone, being the northeast corner of said claim; thence westerly 750 feet to a monument of stone at the center of the northerly side line of said claim; thence westerly 750 feet to a monument of stone being at the northwest corner of said claim; thence southerly 300 feet to a monument of stone at the center of the west end of said claim; thence southerly 300 feet to a monument of stone, being the northwest corner of said claim; thence southerly 300 feet to a monument being at the center of the southerly side-line of said claim; thence easterly 750 feet to a monument of stone at the southeast corner of said claim; thence northerly 300 feet to the place of beginning.

AMENDED

Notice of Mining Location.

LODE CLAIM.

10

To All Whom It May Concern:

This mining claim, the name of which is the Oreere

Mining Claim, situate on lands belonging to the United States of America, and in which there are valuable mineral deposits, was entered upon and located for the purpose of exploration and purchase by A. W. Strumm a naturalized ^{citizen} of United States

(Locator must insert either "a citizen of the United States," or, "who has declared his intention to become a citizen of the United States.")
the undersigned, on the 26 day of June 1903

The length of this claim is 777 feet
and 2 claim 120 feet
in a N. Easterly direction, and 650
7 feet in a South Westerly direction from
the center of the discovery shaft, at which this notice is posted, lengthwise of the claim, together
with 260 feet in width of the surface grounds, on each
side of the discovery monument of said claim. The general course of the lode deposit and premises is from the North to the South

The claim is situated and located in the Marren Mining District, in Cochise County, in the Territory of Arizona, about 6 miles in a Easterly direction from Bisbee in Gold Gulch, a relocated fraction of Strumm Lode No. 1753 and bounded on the E. by Strumm

The surface boundaries of the claim are marked upon the ground as follows: Beginning at Stone monument

at a point in a Northerly direction 120 feet from the discovery shaft (at which this notice is posted), being in the center of the North end line of said claim; thence Westerly 260 feet to a Stone monument, being the N. West corner of said claim; thence Southerly 770 feet to a Stone monument, being at the S. West corner of said claim; thence Easterly 35 feet to a Stone monument at the center of the South end of said claim; thence Easterly 35 feet to a Stone monument, being at the S. East corner of said claim; thence North Easterly 950 feet to a Stone monument at the N. East corner of said claim; thence Westerly 260 feet to place of beginning.

All done under the provisions of Chapter Six, of Title XXXII, of the Revised Statutes of the United States, and an Act of the General Assembly of Arizona, entitled "An Act to Revise and Codify the Laws of the Territory of Arizona," approved March 16, 1901.

This is an Amended Location Notice of the Oreere Mining Claim, located by A. W. Strumm

on the 25 day of March 1903, and recorded in Book 24 of Records of Mines, at page 478 in the office of the County Recorder of the aforesaid County of Cochise to which reference is hereby made, and this Amended Location Notice is made and posted to correct errors in the description in the said original Location Notice.

Dated and posted on the ground this 26 day of June 1903

A. W. Strumm

TERRITORY OF ARIZONA

County of Cochise ss.

I, Frank Dare, County Recorder in and for the County and

Territory aforesaid, do hereby certify that the within instrument was filed for record at 7 o'clock 9 M.,

on this 3rd day of July 1902 and duly recorded in Book No. 21

of Elmwood Records of Cochise County, Arizona, at pages 501 to 503

WITNESS my hand and official seal the day and year first above written.

Frank Dare
County Recorder.

AMENDED
Notice of Location.

LODE CLAIM.

Dated 1902

Filed and recorded at the request of

A. M. Williams

July 3rd A. D., 1902

at 7 M.

Book 21 Record Elmwood

Page 501 to 503

Frank Dare
County Recorder.

By Frank Dare
Deputy Recorder.

THE H. H. MCNEIL CO., PRINTERS, PHOENIX, ARIZ.

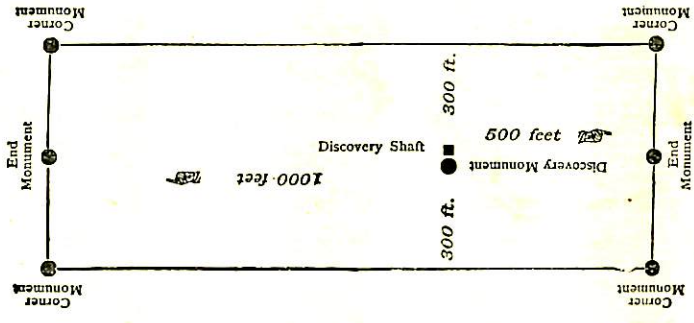

This diagram is to give locator a general idea of plan of location under the new law. The Discovery Shaft can be in the center of claim or any distance from either end desired. In the diagram it is placed 500 feet from one end and 1000 feet from the other. Commence description of claim at a center end monument, giving its distance and direction from center of Discovery Shaft; thence bound the claim in either direction. In description be careful to state locality of claim with reference to some natural object, or permanent monument, as will identify the claim.

Handwritten initials

4-687.

SURVEYOR-GENERAL'S CERTIFICATE OF APPROVAL OF FIELD NOTES AND SURVEY OF MINING CLAIM.

Department of the Interior.

Office of U. S. Surveyor-General,

Phoenix, Arizona.

Oct. 15, 1903.

I, U. S. Surveyor-General for Arizona

do hereby certify that the foregoing and hereto attached Field Notes and Return of the Survey of the Mining Claim of A.W. Strumm

known as the Strumm and Irene

situate in Cochise County, Arizona

in Section Apprx, Township No. 23E, Range No. 24 E.

(unsurveyed) designated as Survey No. 1753.

executed by Geo. C. Clark, U. S. Deputy Mineral Surveyor, July 19-20th, 1903, under my instructions dated

July 13th, 1903, have been critically examined and the necessary corrections and explanations made, and the said Field Notes and Return, and the Survey they describe, are hereby approved. A true copy of the copy of the location certificate filed by the applicant for survey is included in the field notes.

Francis J. Lyzall

U. S. Surveyor-General for Arizona

SURVEY NO. 1753

AMENDED

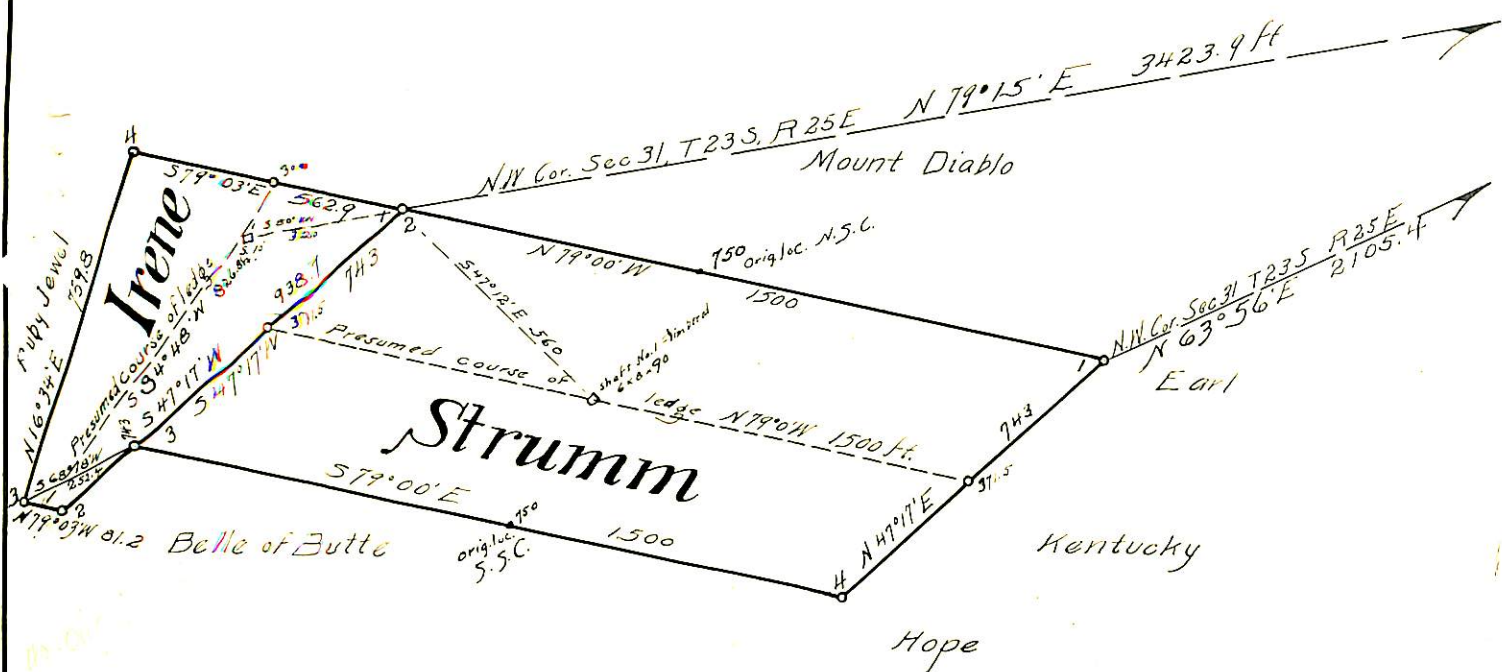
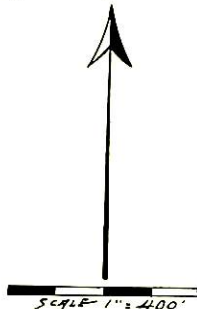

Bisbee Arizona
July 20th 1903

Geo. O. Clark
U.S. Dep. Min. Surv.