

MS
-

0

1

7

5

5

MINERAL SURVEY NO. 1755

Claims	M & B Desc.	Improvements	Loc. Notices
Coffee Pot No. 1	4	11	3
Coffee Pot No. 2	6	11	4
Frying Pan No. 1	3	11	2
Frying Pan No. 2	7	11	5
White Quartz	1	11	1
White Quartz No. 2	9	11	6

(4-683.)

Mineral Survey No. 1755

Lot No. _____

Gila Land District.

FIELD NOTES

OF THE SURVEY OF THE MINING CLAIM OF

O. C. Mc Coy

Willard Goodrich

KNOWN AS THE

White Quartz: Drying Pan n° 1, Coffee Pat n° 1
Coffee Pat n° 2, Drying Pan n° 2 - White Quartz n° 2
Warren Mining District,

Cochise County, Arizona

Section 20 + 21 Township 23 S, Range 25 E. 9 + S. R. B + M.

Surveyed under instructions dated Jan 23d, 1903

by Geo. C. Clark
U. S. Deputy Mineral Surveyor.

Claim located see location notices, 1

Survey commenced January 28th, 1903

Survey completed Feb 2nd, 1903

Claimants Address: Bisbee, Cochise County Arizona

PRELIMINARY OATHS OF ASSISTANTS IN SURVEY OF MINING CLAIM.

We, H. L. Hannah and B. D. Norton,
do solemnly swear that we will well and faithfully execute the duties of chain carriers;
that we will level the chain upon even and uneven ground and plumb the tally-pins,
either by sticking or dropping the same; that we will report the true distance to all
notable objects, and the true length of all lines that we assist in measuring, to the best
of our skill and ability, and in accordance with instructions given us, in the survey of
the Mining Claim of C. C. McCoy + Willard Goodrich
White Quartz, m^o 2, Copper Pat. m^o 1, Copper Pat. m^o 2, Jumping Pan m^o 2, Jumping Pan m^o 1,
situate in Warren mining district,
Cochise County, Arizona,
in Section 20-21, Township No. 23 S., Range No. 25 E.

B. D. Norton, Chainman.
H. L. Hannah, Chainman.

Subscribed and sworn to by the above-named persons before
me this 3^d day of February, 1903

[Signature]
NOTARY PUBLIC
COCHISE COUNTY, ARIZONA TERR.
MY COMMISSION EXPIRES NOV. 30 1904

I, _____, do solemnly swear that I will well and
truly perform the duties of axeman, in the establishment of corners and other duties,
according to instructions given me and to the best of my skill and ability, in the survey
of the Mining Claim of _____
known as the _____,
more fully described in the preceding affidavit.
_____, Axeman.

Subscribed and sworn to by the said _____
before me this _____ day of _____,
18 _____.

I, _____, do solemnly swear that I will
well and truly perform the duties of flagman, in the establishment of corners and other
duties, according to instructions given me and to the best of my skill and ability, in the
survey of the Mining Claim of _____
known as the _____,
more fully described in the preceding affidavit.
_____, Flagman.

Subscribed and sworn to by the said _____
before me this _____ day of _____,
18 _____.

White Quartz Lode

Feet

1755

Beginning at cor. n^o1, the N. E. cor. identical with location -

A pine post 4 ft. long, 4 ins. sq. set 1 ft in the ground in a mound of stones and scribed 1-1755 W. Q. L. Whence a flat rock in place 1 x 2 ft. chiseled x-1-1755 B. R. brs. S 34° 18' W 177.5 ft $\frac{1}{4}$ of the N. E. cor. of the N. W. $\frac{1}{4}$ sec. 21, Township 23 S. Range 25 E, Gila + Salt River Base + Meridian brs. N 11° 54' E 1352 ft.

Thence S 3° 20' W

300.00 To mound of stones, identical with location for E. end center -

600.00 Same bearing to cor. n^o2, identical with cor. n^o1, Drying Pan n^o1, a claim of this survey

A pine post scribed 2-1755-W. Q. L.

Thence N 86° 40' W

1500.00 To cor. n^o3, the S. W. cor, identical with location + with corners n^o1

Drying Pan n^o2 - n^o2 Drying Pan n^o1 $\frac{1}{4}$ of n^o2 White Quartz n^o2, all claims of this survey -

A pine post scribed 3-1755-W. Q. L.

Thence N 3° 20' E

300.00 To mound of stones, identical with location for W end center + with E end center White Quartz n^o2

600.00 Same bearing to cor. n^o4, the N. W. cor. identical with location + with cor. n^o1, White Quartz n^o2, a claim of this group.

A pine post scribed 4-1755 W. Q. L.

Thence S 86° 40' E

1500.00 To cor. n^o1, the place of beginning - Ledge -

The presumed course of the ledge on this claim is from Discovery Shaft n^o1 N 86° 40' W 250 ft + S 86° 40' E 1250 ft.

Drying Paw No 1 Lode
Feet -1755-

Beginning at cor. No 1, the N.E. cor. identical with location and with Cor. No 2 White Quartz Lode of this survey,

A pine post 4 feet long, 4 ins. sq. set 1 ft in the ground in a mound of stones + scribed 1-1755 F.P. 1

Whence a rock in place 1x2x2 ft. Chieled x-1-2-1755 B.R. br. N 21° 13' W 107.6 ft ^{1/4} of the N.E. cor. N.W. 1/4 sec. 21 Township No 23 S. Range No 23 E Gila + Salt River Base + Meridian, br. N 9° 25' E 1956 ft.

Thence S 3° 20' W

300.00 To mound of stones, identical with location for E. end center -

600.00 Same bearing to cor. No 2, the S.E. cor. identical with location ^{1/4} with cor. No 1 Coffee Pat No 1, a claim of this survey.

A pine post scribed 2-1755-D.P. 1

Thence N 86° 40' W

1500.00 To cor. No 3, the S.W. cor. identical with location + with cor. No 4 Coffee Pat No 1, No 2 Drying Paw No 2 ^{1/4} and No 1 Coffee Pat No 2, claims of this group

A pine post scribed 3-1755 F.P. 1

Thence N 3° 20' E

300.00 To mound of stones, identical with location for W. end center, and with E. end center Drying Paw No 2, of this group.

600.00 Same bearing to cor. No 4, the N.W. cor. identical with location and with cor. No 3 White Quartz, No 2 White Quartz No 2 + No 1 Drying Paw No 2, all claims of this survey -

Thence S 86° 40' E

1500.00 To cor. No 1, the place of beginning - Ledge -

The presumed course of the ledge on this claim is from the Discovery shaft No 1 N 86° 40' W 485 ft. + S 86° 40' E 1015 ft.

Coffee Pat No 1 Lode

Feet

1755

Beginning at cor. No 1, the N.E. cor. identical with location + with cor. No 2 Drying Pan No 1 of this survey - A pine post 4 ft. long, 4 ins. sq. set 1 ft. in the ground in a mound of stones and scribed 1-1755-C.P.1

Whence a rock in place, level with surface 2x3 ft. chiseled x-1-2-1755 B.R. brs. S 56° 0' E 99.5 ft. To the N.E. cor. N.W. 1/4 sec 21 Township No 23 S Range 25 E Tular Salt River Base - meridian brs. N 7° 56' E 2545 ft.

Thence S 3° 20' W

300.00 To mound of stones, identical with location for E. end center -

600.00 Same bearing to cor. No 2, the S.E. cor. identical with location -

A pine post 4 ft. long, 4 ins. sq. set in the ground in a mound of stones + scribed 2-1755-C.P.1

Whence a rock in place 1x1x2 ft. chiseled x-2-1755 B.R. brs N 8° 11' W 103.5 ft.

Thence N 86° 40' W

1500.00 To Cor. No 3, the S.W. cor, identical with location + with cor. No 2 Coffee Pat No 2 of this survey,

A pine post 4 ft. long, 4 ins. sq. set in the ground in a mound of stones and scribed 3-1755 C.P.1

whence a flat rock in place 1x3 ft. chiseled x-2-3-1755 B.R. brs N 80° 15' E 100 ft.

Thence N 3° 20' E

300.00 To W. end center identical with locat. + with E end Center, Coffee Pat No 2, of this survey -

600.00 Same bearing to cor. No 4, the N.W. cor, identical with location + with cor. No 3 Drying Pan No 1, No 2 Drying Pan No 2 of No 1 Coffee Pat No 2

A pine post scribed 4-1755, C.P.1

Copper Pat No 1 Lode
1755

Feet

(cont'd)

1500.0 To con. No 1, the place of beginning
Thence $S 86^{\circ} 40' E$

— Ledge —
The presumed course of the mineral
bearing vein on this claim is
from Discovery Shaft No 1 $S 86^{\circ} 40' E$
575 ft + $N 86^{\circ} 40' W$ 925 ft

Coffee Pot No 2 Lode

Feet

1755

Beginning at cor. No 1, the N.E. cor. identical with location and with cor. No 4 Coffee Pot No 1, No 3 Frying Pan No 1, No 2 Frying Pan No 2 - all claims of this group -
 A pine post 4 ft. long, 4 ins. sq. set 1 ft. in the ground in a mound of stones + scribed 1-1755-C.P. 2
 Whence a rock in place 2 ft. sq. 12 ins. high, chiseled x-1-2-3-4 B.R. 1755
 bearing S 20° 32' E 88.9 ft. 1/4 of the N.E. cor. N.W. 1/4 Sec 21 Township 23 S. Range 25 E. T14 + S. R. Br m. line
 N 37° 32' E 3064.6 ft -
 Thence S 3° 20' W

300.00 To mound of stones, identical with location + with N. end center Coffee Pot No 1 of this survey -

600.00 Same bearing to cor. No 2, the S.E. cor. identical with location + with cor. No 3 Coffee Pot No 1, a claim of this group.
 A pine post scribed 2-1755-C.P. 2.
 Thence N 86° 40' W

1500.00 To cor. No 3, the S.W. cor. identical with location,
 A pine post 4 ft. long, 4 ins. sq. set in the ground in a mound of stones + scribed 3-1755-C.P. 2
 whence a rock in place 1x2x2 ft. chiseled x-3-1755 B.R. bearing N 27° 54' W
 127.6 ft.
 Thence N 3° 20' E

300.00 To mound of stones, identical with location for N. end center

600.00 Same bearing to cor No 4, the N.W. cor. identical with location + with cor No 3 Frying Pan No 2 of this group.
 A pine post 4 ft. long, 4 ins sq. set in the ground in a mound of stones + scribed 4-1755-C.P. 2
 whence a rock in place 1x2x2 ft chiseled x-3-4-1755 B.R. bearing N 84° 26' E 748 ft

Coffee Pot no 2 Lode

Feet

1755

(Contd)

Thence S 86° 40' E

1500.09, cor no 1, the place of beginning

Ledge

The presumed course of the vein on this claim is from the Discovery shaft no 1

N 86° 40' W 1384 ft + S 86° 40' E 116 ft

Drying Pan No 2 Lode
1755

Feet

- Beginning at cor. No 1, the N. E. cor. identical with location + with cor. No 4 Drying Pan No 1, No 3 White Quartz ~~of~~ No 2 White Quartz No 2, all claims of this survey -
A pine post 4 ft. long, 4 ins. sq. set 1 ft in the ground in a mound of stones + scribed 1-1755 D. P. 2
Whence a rock in place, level with surface 1 x 3 ft, chiseled X-1-2-34 B.R. 1755 brs. S 54° 30' E. 98.5 ft. and the N. E. cor N. W. 1/4 Mc. 21 Township 23 S. Range No 25 E Tila + L. R. B + Am. brs. N 44° 37' E 2588 ft.
Thence S 3° 20' W
- 300.00 To mound of stones, identical with location for E. end center + with W. end center Drying Pan No 1 of this survey -
- 600.0 Same bearing to cor. No 2, the S. E. cor. identical with location + with cor. No 3-4 + 1 respectively of Drying Pan No 1, Coffee Pat No 1 ~~and~~ Coffee Pat No 2, all claims of this survey -
A pine post scribed 2-1755 D. P. 2
Thence N 86° 40' W
- 1500.0 To cor. No 3, the S. W. cor. identical with location ~~and~~ with cor. No 4 Coffee Pat No 2 of this group
A pine post scribed 3-1755 D. P. 2.
Thence N 3° 20' E
- 300.0 To mound of stones, identical with location for W. end center
- 600.0 Same bearing to cor. No 4, identical with location + with cor. No 3 White Quartz No 2, of this survey -
A pine post 4 ft. long, 4 ins. sq. set in the ground in a mound of stones + scribed 4-1755 F. P. 2
Whence a rock in place 1 x 3 x 3 ft. chiseled X-3-4-1755 B.R. brs S 76° 10' W 47.6 ft. -

Drying Pan No 2
1755

Feet

1500.0 Thence S 86°40'E
To cor. No 1, the place of beginning

- Ledge -

The presumed course of the ledge
on this claim is from the
Discovery shaft No 1 N 86°40'W
1230ft + S. 86°40'E 270 ft

White Quartz n^o 2 1755

Feet

Beginning at cor. n^o 1, the N.E. cor. identical with location + with cor. n^o 4 White Quartz Lode of this survey -

A pine post 4 ft long, 4 ins. sq. set 1 ft in the ground in a mound of stones + scribed 1-1755 W. Q. 2.

Whence a rock in place 18 ins. high, 2x3 ft, chiseled x-1-4-1755 B. R. hrs. n 55° 10' E 260.4 ft. ⁴ of the N.E. cor. N.W 1/4 sec. 21, Township 23 S. Range 25 E. Tola + S. R. B + m. hrs n 55° 10' E 2164 ft.

Thence S 3° 20' W

300.00 To mound of stones, identical with location for E. end center + with W. end center White Quartz of this survey -

600.00 Same bearing to cor. n^o 2, the S.E. cor, identical with location and with cor. n^o 3-4 + 1 respectively of the White Quartz -
Praying Pan n^o 1 + Praying Pan n^o 2, Claims of this group
A pine post scribed 2-1755 W. Q. 2.

Thence N 86° 40' W

1500.0 To cor. n^o 3, the S.W. cor, identical with location + with cor. n^o 4 Praying Pan n^o 2, of this group -
A pine post scribed 3-1755 W. Q. 2.

Thence N 3° 20' E

300.00 To mound of stones, identical with location for W. end center

600.00 Same bearing to cor. n^o 4, the N.W cor, identical with location,
A pine post 4 ft long, 4 ins. sq, set in the ground in a mound of stones + scribed 4-1755 W. Q. 2
Whence a rock in place 1x2x2 ft chiseled x-4-1755 B. R. hrs. N. 16° 53' E 98.5 ft.

White Quartz n^o 2
1755

Feet

Thence S 86° 40' E
1500.0 P. cor n^o 1, the place of beginning

Ledge

The presumed course of the
vein on this claim is
from the Discovery shaft
n^o 1 S 86° 40' E 165 ft. + N 86° 40' W
1335 ft -

Improvements

Value

		Value
	Affidavit of \$50000 improvements will be filed when the same have been completed by the applicants At the time of completion of this survey the improvements consist of:	
	White Quartz	
n ^o 1	Disc. Shaft, 4x6x10 ft. hrs from W. end center of location S86°40'E 250ft	100.00
	Drying Paw n ^o 1	
n ^o 1	Disc. Shaft. 4x6x10 ft hrs. from W. end center of location S86°40'E 480ft	100.00
n ^o 2	Shaft 4x6x30 ft. hrs from same point S 77°50' E 305 ft	200.00
	Coffee Pat n ^o 1	
n ^o 1	Disc. Shaft. 4x6x10 ft. hrs. from E end center of location N86°40'W 575ft	100.00
	Coffee Pat n ^o 2	
n ^o 1	Disc. Shaft 4x6x10 ft. hrs. from E end center of location N86°40'W 116 ft	100.0
	Drying Paw n ^o 2	
n ^o 1	Disc. Shaft 4x6x10 ft hrs. from E. end center of location N86°40'W 270ft	100.0
n ^o 2	Shaft 4x6x30 ft hrs. from same point S 78°15' W 275 ft	300.0
	White Quartz n ^o 2	
n ^o 1	Discovery Shaft n ^o 1 4x6x10 ft. hrs. from E. end center of the location N86°40'W 165 ft	100
	Total Improvements on Group \$110000	

- Location -

This Group of Claims is located in the Warren Mining District Cochise County Arizona, in the N. W 1/4 + S W 1/4 Sec 20 of the N. E 1/4 + S. E 1/4 Sec. 20 Township 23 S. Range 25 E. Gila + Salt River Base + Meridian

Note: The points of intersection of the end + side lines of the claims of this group with the section lines has not been given as no section or 1/4 section corners could be found other than those below mentioned. The nearest known corner was the N. W. cor S. W 1/4 sec 8 T 23 S R 25 E. and the survey was started from this point - Thence East, 1 mile + the N. E. cor S. E 1/4 Sec 8 was found in place, thence S 1/2 mile but the N. E. cor Sec. 17 could not be found, thence S 1/2 mile and the N. E. cor S. E 1/4 Sec 17 was found in place, thence S 1/2 mile + the N. E. cor Sec 20 could not be found, thence E 1/2 mile + the N. E. cor N. W 1/4 sec 21 was found in place + is the corner to which these claims is tied.

Starting again from the N. E. cor N. W 1/4 sec 20, 1 1/2 miles was run W + no corners found, again from the same point 1 1/2 miles was run S + no sec. cor found, at 2640 ft 1 1/2 miles W was run + no corners found, From this point, the N. W. cor S. W 1/4 sec 20, 1 mile was run S + no corners found, at 2640 ft 1 mile was run E + no corners found + from that point, the S. E. cor Sec 20, 1/2 mile N + no corners found, From same point 1 mile E was run + no corners found - All lines were measured with sufficient accuracy to locate any sec or 1/4 sec. cor had they been in place -

Areas

St.	Bear.	Dist.	Lat.	Dep.	D. M. D.	
1 - 2	S. 3°-20'W	600.	- 599.0	- 34.89	- 34.89	+ 20899.11
2 - 3	N. 86°-40'W	1500.	+ 87.22	- 1497.5	- 1567.28	- 136698.16
3 - 4	N. 3°-20'E	600.	+ 599.0	+ 34.89	- 3029.89	- 1814904.11
4 - 1	S. 86°-40'E	1500.	- 87.22	+ 1497.5	- 1497.50	+ 130611.95

23560 | 1800091.21 **ACRES**

Total + Met Area	White Quartz	Lode				20.66
"	"	"	"	White Quartz	Mo 2	20.66
"	"	"	"	Drying Pan	no 1	20.66
"	"	"	"	Drying Pan	no 2	20.66
"	"	"	"	Coffee Pot	no 1	20.66
"	"	"	"	Coffee Pot	no 2	20.66
"	"	"	"	White Quartz	Group	1253.96

Adjoining Claimants

Vacant Ground on all sides
so far as is known -

- Instrument -

The survey was made with a
Lietz Mountain + Mining Transit
The courses were deflected from
the true meridian as determined
by an observation on Polaris
checked by solar observations -
The distances were measured
with a 300 ft. steel tape -

Magnetic Variation $12^{\circ} 25' E.$

Geo. C. Clark
U.S. Dep. Min. Surv.
Feb. 3^d 1903

FINAL OATHS FOR SURVEYS.

LIST OF NAMES.

A list of the names of the individuals employed by Geo. C. Clark

United States Deputy Mineral Surveyor, to assist in running, measuring, and marking the lines corners and boundaries described in the foregoing field notes of the survey of the mining claim of C. C. McCay + Willard Goodrich

known as the White Quartz: White Quartz No 2, Drying Pan No 1 - Drying Pan No 2 - Coffee Pat No 1, Coffee Pat No 2 and showing the respective capacities in which they acted.

H. D. Hannah, Chainman.

B. D. Marton, Chainman.

....., Arman.

....., Flagman.

FINAL OATHS OF ASSISTANTS.

We, H. D. Hannah

and B. D. Marton, do solemnly swear that we assisted Geo. C. Clark, United States Deputy Mineral Surveyor, in marking the corners and surveying the boundaries of the mining claim of C. C. McCay and Willard Goodrich

..... known as the White Quartz: White Quartz No 2 - Drying Pan No 1: Drying Pan No 2, Coffee Pat No 1, Coffee Pat No 2, represented in the foregoing field notes as having been surveyed by said deputy mineral surveyor and under his direction; and that said survey has been in all respects, to the best of our knowledge and belief, faithfully and correctly executed, and the corner and boundary monuments established according to law and the instructions furnished by the United States Surveyor-General for Arizona

B. D. Marton, Chainman.

H. D. Hannah, Chainman.

....., Arman.

....., Flagman.

Subscribed and sworn to by the above-named persons before me

this 30 day of February, 1903

S. B. Williams

NOTARY PUBLIC
COCHISE COUNTY, ARIZONA TERR.
MY COMMISSION EXPIRES NOV. 22, 1904

(4-686.)

FINAL OATH OF U. S. DEPUTY MINERAL SURVEYOR

I, Geo. C. Clark, U. S. Deputy Mineral Surveyor, do solemnly swear that, in pursuance of instructions received from the United States Surveyor General for Arizona, dated

January 28th 1903, I have, in strict conformity to the laws of the United States, the official regulations and instructions thereunder, and the instructions of said Surveyor General, faithfully and correctly executed the survey of the Mining Claim of C. C. McCoy + Willard Goodrich

known as the White Quartz; White Quartz No 2, Dryng Pan No 1, Dryng Pan No 2, Coffee Pot No 1, Coffee Pot No 2 situate in Warren Mining District,

County, _____, in Section 20+21, Township No. 23S, Range No. 25E and designated as Survey No. 1755

as represented in the foregoing field notes, which accurately show the boundaries of said mining claim as distinctly marked by monuments on the ground, and described in the attached copy of the location certificate, which was received by me from the Surveyor General with said instructions, and that all the corners of said survey have been established and perpetuated in strict accordance with the law, official regulations and instructions thereunder; and I do further solemnly swear that the foregoing are the true and original field notes of said survey and my report therein, and that the labor expended and improvements made upon said mining claim by claimant or their grantors are as therein fully stated, and that the character, extent, location and itemized value thereof are specified therein with particularity and full detail, and that no portion of said labor or improvements so credited to this claim has been included in the estimate of expenditures upon any other claim.

Geo. C. Clark
U. S. Deputy Mineral Surveyor.

Subscribed and sworn to by the said Geo. C. Clark
U. S. Deputy Mineral Surveyor, before me _____
this 30
day of February 1903

A. H. Williams
NOTARY PUBLIC
COCHISE COUNTY, ARIZONA TERR.
MY COMMISSION EXPIRES MAY 22 1904

Notice of Location.

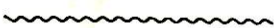

Notice is Hereby Given, That the White Quartz Lode Mining Claim has been located by W. Goodrich on the 23rd day of September 1902.

Said claim is fifteen hundred (1500) feet in length, and six hundred (600) feet wide; that is three hundred (300) feet wide on each side of the point of Discovery.

And the Westerly Center end Monument of the claim is distant in a westerly direction two hundred and fifty (250) feet from the point of Discovery, A monument of stones three feet high

on which this notice is posted, and the opposite Center end Monument, A monument of stones three feet high is distant twelve hundred and fifty (1250) feet in easterly direction from said point of Discovery.

And the general course of the claim is easterly and westerly.

This claim is situate in the Warren Mining District, Cochise County, Territory of Arizona.

And the northerly side line of Frying Pan No. 1 is the south side line of this claim.

This is an amended location of the White Quartz mining claim, the original location notice of which is recorded in Book 22, at page 348, Record of Mines of Cochise County, Arizona, and is made to correct errors in said original location notice.

Posted on the Ground, this 4 day of January 1903.

W. Goodrich Locator.
Locator.

Witness:

C. M. Joy

Territory of Arizona)
Cochise County.) 189.

I, Frank Ware, County Recorder in and for the County and Territory aforesaid, do hereby certify that the within instrument was filed for record at 3, o'clock P.M. on the 7th day of January 1903, and duly recorded in Book No. 21, of Records of Mines of said Cochise County Arizona at Page 205

Witness my hand and official seal the day and year first above written.

Frank Ware
County Recorder.

Recorder's Office,
TOMBSTONE, Cochise Co., Ariz.
Filed and recorded at request of
F. W. Woodbury
Jan. 7 A.D. 1903
at 2 P.
Book 21 Records Mines
Pages 205
Frank Ware
County Recorder

Notice of Location.



Notice is Hereby Given, That the Trying Pan No. 1 Lode Mining Claim has been located by W. Goodrich on the 22nd day of September, 1902. Said claim is Fifteen hundred (1500) feet in length, and Six hundred (600) feet wide; that is Three hundred (300) feet wide on each side of the point of Discovery.

And the Westerly Center end Monument of the claim is distant in a westerly direction Four hundred and eighty-five (485) feet from the point of Discovery, A monument of stone three feet high, ~~built within~~ 15 feet

on which this notice is posted, and the opposite Center end Monument, A monument of stones three feet high is distant in an easterly direction, 1015 feet from said point of Discovery.

And the general course of the claim is easterly and westerly.

This claim is situate in the Warren Mining Mining District, Cochise County, Territory of Arizona.

And the west center end monument of this claim lies about 270 feet east from an open cut or drift in, about 12 feet in length and 10 1/2 feet high at face and is situated about 2 miles in a south easterly direction from the Baster Sunday mine, and about 1 mile south of the telephone line. This is an amended location notice of the Trying Pan No. 1 mining claim, the

original location notice of which is recorded in Book 32, page 350, Records of Mines of Cochise County, Arizona, at page, and is made to correct errors in said original location notice.

Posted on the Ground, this 4 day of January, 1903.

W. Goodrich Locator.

Locator.

Witness:

W. Embrey

Territory of Arizona)

Cochise County. } ss.

I, Frank Ware, County Recorder in and for the County and Territory aforesaid, do hereby certify that the within instrument was filed for record at 3 o'clock P.M. on the 7th day of January 1903, and duly recorded in Book No. 31, of records of Deeds of said Cochise County, Arizona at Page 204

Witness my hand and official seal the day and year first above written.

Frank Ware

County Recorder.

Recorder's Office,
TOMBSTONE, Cochise Co., Ariz

Filed and recorded at request

F. W. Goodbody

Jan. 7 1903

2 P

Book 31 Record of Deeds

Pages 204

Frank Ware

County Recorder

AMENDMENT

Notice of Location.

~~~~~

Notice is Hereby Given, That the Coffee Pot No. 1 Lode Mining Claim has been located by W. Goodrich on the 22 day of September 1902. Said claim is Fifteen hundred (1500) feet in length, and six hundred (600) feet wide; that is Three hundred (300) feet wide on each side of the point of Discovery.

And the Westerly Center end Monument of the claim is distant in a westerly direction nine hundred and thirty (930) feet from the point of Discovery, A monument of stones three feet high on which this notice is posted, and the opposite Center end Monument, A monument of stones three feet high is distant in an easterly direction 570 feet from said point of Discovery.

And the general course of the claim is easterly and westerly. This claim is situate in the Warren Mining District, Cochise County, Territory of Arizona.

And the south side line of Frying Pan No. 1 is the north side line of this claim. This is an amended location notice of the Coffee Pot No. 1 mining claim of the original location, notice of which is recorded in Book 22, page 346, Record of Mines of Cochise County, Arizona, and is made to correct errors in said original location notice.

Posted on the Ground, this 4 day of January 1903.  
W. Goodrich Locator.  
Locator.

Witness:  
C. M. Boy

Recorder's Office,  
 TOMBSTONE, Cochise Co., Ariz.  
 Filed and recorded at request of  
J. M. Goodbody  
Jan. 7 1903  
2 P  
 of \_\_\_\_\_  
 Book 21 Record of Mines  
 Pages 207-208  
Frank Harg  
 County Recorder

Territory of Arizona )  
 ) ss.

I, Frank Harg, County Recorder in and for the County and  
 Territory aforesaid, do hereby certify that the within instrument  
 was filed for record at 2, o'clock P.M. on the 7th day of January  
 1903, and duly recorded in Book No. 21, of Records of Mines of said  
 Cochise County Arizona at Pages 207-208  
 Witness my hand and official seal the day and year first above  
 written.

Frank Harg  
 County Recorder.

# Notice of Location.

Notice is Hereby Given, That the Coffee Pot No. 2 Lode Mining Claim has been located by W. Goodrich on the 22 day of September 1903. Said claim is Fifteen hundred (1500) feet in length, and six hundred (600) feet wide; that is three hundred (300) feet wide on each side of the point of Discovery.

And the Easterly Center end Monument of the claim is distant in an easterly direction one hundred and sixteen (116) feet from the point of Discovery, A monument of stone three feet high

on which this notice is posted, and the opposite Center end Monument, A monument of stone three feet high is distant westerly direction 1384 feet from said point of Discovery.

And the general course of the claim is easterly and westerly.

This claim is situate in the Warren Mining District, Cochise County, Territory of Arizona.

And the west end line of Coffee Pot No. 1 is the east end line of this claim, and this claim is the westerly extension of Coffee Pot No. 1. This is an amended location notice of Coffee Pot No. 2 mining claim, the original location notice of which is recorded in Book 22, at page 347, Record of Mines of Cochise County, Arizona, and is made to correct errors in said original location notice.

Posted on the Ground, this 4 day of January 1903.  
 W. Goodrich Locator.  
 Locator.

Witness:

*Cowley*

Territory of Arizona }  
Cochise County. } ss.

I, Frank Hare, County Recorder in and for the County and Territory aforesaid, do hereby certify that the within instrument was filed for record at 2, o'clock P.M. on the 7th day of January 1903, and duly recorded in Book No. 21, of Records of Mines of said Cochise County Arizona at Page 202

Witness my hand and official seal the day and year first above written.

*Frank Hare*

County Recorder.

Recorder's Office,  
TOMBSTONE, Cochise Co., Ariz

Filed and recorded at request of

*F. H. Goodbody*

*Jan. 7 A.D. 1903*

at *2-P*

Book *21* Reel *Mines*

Pages *202*

*Frank Hare*

County Recorder

# AMENDED Notice of Location.

Notice is Hereby Given, That the Frying Pan No 2 Lode Mining Claim has been located by W. Goodrich on the 22 day of September 1902.

Said claim is Fifteen hundred (1500) feet in length, and Six hundred (600) feet wide; that is Three hundred (300) feet wide on each side of the point of Discovery.

And the Easterly Center end Monument of the claim is distant in an easterly direction two hundred and seventy (270) feet from the point of Discovery, A monument of stones three feet (3) high

on which this notice is posted, and the opposite Center end Monument, A monument of stones three feet (3) high is distant twelve hundred and thirty (1230) feet from said point of Discovery in a westerly direction.

And the general course of the claim is easterly and westerly.

This claim is situate in the Warren Mining District, Cochise County, Territory of Arizona.

And the north side line of Coffe Pot No 2, is the south side line of this claim, and this claim is the westerly extension of Frying Pan No 1.

This is an amended location notice of Frying Pan No 2 mining claim, the original location notice of which is recorded in Book 22 at page 351, Record of Mines of Cochise County, Arizona, and is made to correct errors in said original location notice.

Posted on the Ground, this 4 day of January 1903  
W. Goodrich Locator.

Witness:

Cambor

Territory of Arizona)

Cochise County. } ss.

I, Frank Hare, County Recorder in and for the County and Territory aforesaid, do hereby certify that the within instrument was filed for record at 2 o'clock P.M. on the 7th day of January 1903, and duly recorded in Book No. 21, of records of Mines of said Cochise County Arizona at Pages 208-209

Witness my hand and official seal the day and year first above written.

Frank Hare

County Recorder.

Recorder's Office,  
TOMBSTONE, Cochise Co., Ariz.

Filed and recorded at request of  
F. W. Goodbody

Jan. 7 1903  
at 2 P

Book 21 Records of Mines

Pages 208-209  
Frank Hare  
County Recorder

# Notice of Location.

Notice is Hereby Given, That the White Quartz No. 2 Lode Mining Claim has been located by W. Goodrich on the 22nd day of September 1902. Said claim is Fifteen hundred (1500) feet in length, and Six hundred (600) feet wide; that is Three hundred (300) feet wide on each side of the point of Discovery.

And the easterly Center end Monument of the claim is distant in a n. easterly direction One hundred sixty-five (165) feet from the point of Discovery, A monument of stones three feet high

on which this notice is posted, and the opposite Center end Monument, A monument of stones three feet high is distant thirteen hundred and thirty-five (1335) feet from said point of Discovery, westerly direction

And the general course of the claim is easterly and westerly.

This claim is situate in the Warren Mining District, Cochise County, Territory of Arizona.

And the west end line of the White Quartz is the east end line of this claim, and is the westerly extension of said White Quartz mining claim.

This is an amended location notice of the White Quartz No. 2 mining claim, the original location notice of which is recorded in Book 22, at page 349, Record of Mines, Cochise County, Arizona, and is made to correct errors in said original location notice.

Posted on the Ground, this 4 day of January 1903

W. Goodrich Locator.

Locator.

Witness:

acw

Territory of Arizona)

Cochise County. } ss.

I, Frank Ware, County Recorder in and for the County and Territory aforesaid, do hereby certify that the within instrument was filed for record at 2 o'clock P.M. on the 7th day of January 1903, and duly recorded in Book No. 21, of Records of Mines of said Cochise County Arizona at Page 203

Witness my hand and official seal the day and year first above written.

Frank Ware  
County Recorder.

Recorder's Office,  
TOMBSTONE, Cochise Co., Ariz.

Filed and recorded at request of

F. W. Goodbody

Jan. 7 A.D. 1903

at 2 P

Book 21 Records of Mines

Pages: 203

Frank Ware

County Recorder



(4-687.)

# Surveyor General's Certificate of Approval of Field Notes and Survey of Mining Claim.

Department of the Interior,

Office of U. S. Surveyor General,

Phoenix, Arizona,

*February 21-1903, 18*

I, U. S. Surveyor General for District of Arizona, do hereby certify that the foregoing and hereto attached Field Notes and Return of the Survey of the Mining Claim of C. C. McCoy and Willard Goodrich, known as White Quartz, Frying Pan No. 1, Frying Pan No. 2, Coffee Pot No. 1, Coffee Pot No. 2, & White Quartz No. 2 lodes, ~~XXXXXX~~

situate in Warren mining district, Cochise County, Arizona Territory,

in Sections 20 & 21, Township No. 23 S., Range No. 25 E., G. & S. R. B. & M. designated as Survey No. 1 7 5 5 .

executed by George C. Clark, U. S. Deputy Mineral Surveyor, January 28, to February 2nd, 181903, under my instructions dated January 23rd, 1903, ~~18~~ , have been critically examined and the necessary corrections and explanations made, and the said Field Notes and Return, and the Survey they describe, are hereby approved. A true copy of the copy of the location certificate filed by the applicants for survey is included in the field notes.



U. S. Surveyor General for (Arizona).

(4-691.)

# Certificate of U. S. Surveyor General

AS TO

EXPENDITURES REPORTED AFTER RETURN OF SURVEY OF MINING CLAIM.

I, U. S. Surveyor General for..... Arizona.....  
do hereby certify that Five Hundred Dollars' worth of labor has been expended or  
or for each of  
improvements made by claimant or their grantors, upon the mining claims of  
..... C. C. McCoy and Willard Goodrich.....

.....  
White Quartz, White Quartz No. 2, Frying Pan No. 1,  
known as the Frying Pan No. 2, Coffee Pot No. 1 & Coffee Pot No. 2,  
situate in..... Warren..... mining district,  
..... Cochise..... County,..... Arizona.....  
in Section 20 & 21, Township No. 23 S., Range No. 25 E.;  
that said improvements consist of twelve shafts and one drift, the  
value of which is \$3110.00

....., and that no portion of said labor or improvements has been  
included in the estimate of expenditures upon any other claim. A copy of the report of  
..... Geo. C. Clark....., U. S. Deputy Mineral Surveyor, dated  
May 6, 1903....., is hereto attached.



U. S. Surveyor General for..... Arizona.....

Office of U. S. Surveyor General,

..... Phoenix, Arizona.....

..... May 8, 1903....., 18

o 2-178

Improvements

I certify that the value of the labor & improvements on this claim, placed thereon by the claimant or their grantors is not less than \$500.00 for each location thereof & that said improvements consist of;-

Frying Pan No.1

|                                  |                                                                                                                                        |                   |
|----------------------------------|----------------------------------------------------------------------------------------------------------------------------------------|-------------------|
| No.1                             | Discovery Shaft 4x6x10 ft.brs.from W end cent.S 86°40'E<br>435 ft.                                                                     | \$ 100            |
| No.2                             | Shaft 4x6x85 ft.brs.from W end cent.S 77°50'E 305 ft.<br>Station at 75 ft., 10ft.sq., 7ft.high<br>Drift N 4x6x8 ft. from 75 ft.station | 1530<br>200<br>80 |
| Total improvements on this shaft |                                                                                                                                        | \$1810.00         |

This shaft is situated at the base of hills rising rapidly to the W & N.W., is centrally located and affords the most proper & economical method of development of the whole group, main drifts E & W with N & S cross-cuts as readily seen will gain depth rapidly in a W & N.W. direction, That this method of development & working groups of claims is the only form practicable in the district has been fully demonstrated by all mines in this section, amongst which may be mentioned the Copper Queen Con. Mining Co., the Calumet & Arizona Co., the South Bisbee Co., the Calumet & Cochise all extracting ore from works radiating from 1 deep working shaft. The preceding Cos. all hold and develop by this method from 25 to 150 claims; numerous others are operating in the same manner- The undivided interests in this shaft, station & drift has been allotted to the other claims of this group in the amounts stated below'

To the Frying Pan No.1 has been given - - - - - \$410

|                                      |                                                        |          |
|--------------------------------------|--------------------------------------------------------|----------|
| No.3                                 | Shaft 4x6x10 ft, brs. from cor. No.3 N 80°30'E 1025ft. | 100      |
| Net improvements on Frying Pan No.1- |                                                        | \$610.00 |

White Quartz Lode

|                                                   |                                                                      |         |
|---------------------------------------------------|----------------------------------------------------------------------|---------|
| No.1                                              | Discovery Shaft 4x6x10 ft.brs from W end center<br>S 86°40'E 250 ft. | \$ 100  |
| Undivided interest in Shaft No.2, Frying Pan No.1 |                                                                      | 400     |
| Total improvements White Quartz Lode-             |                                                                      | \$ 500. |

Improvements (cont'd.)

White Quartz No.2

|      |                                                                                  |        |
|------|----------------------------------------------------------------------------------|--------|
| No.1 | Discovery Shaft 4x6x10 ft.brs from E end cont.N86°40W<br>165 ft.                 | \$ 100 |
| No.2 | Shaft 4x6x10 ft.brs from cor.No.2 N 62°W 255 ft.                                 | 100    |
|      | Undivided interest in Frying Pan Lode of this group in<br>Shaft No.2 on the same | 200.   |
|      | Total improvements White Quartz No.2 - - - - -                                   | \$500  |

Frying Pan No.2

|      |                                                                           |        |
|------|---------------------------------------------------------------------------|--------|
| No.1 | Discovery Shaft No.1 4x6x10 ft.brs from E end center<br>N 86°40'W 270 ft. | \$ 100 |
| No.2 | Shaft 4x6x20 ft.brs.from same point S 78°15'W 275 ft.                     | 200    |
| No.3 | Shaft 4x6x10 ft.brs.from cor.No.2 N 57°40'W 1045 ft.                      | 100    |
|      | Undivided interest in shaft No.2,Frying Pan No.1 of<br>this group         | 100    |
|      | Total improvements Frying Pan No.2 Lode- - - - -                          | \$500  |

Coffee Pot No.2

|      |                                                                      |        |
|------|----------------------------------------------------------------------|--------|
| No.1 | Discovery Shaft 4x6x10 ft.brs.from E end center<br>N 86°40'W 110 ft. | \$ 100 |
| No.2 | Shaft 4x6x20 ft.brs cor.No.1 S 76°20'W 240 ft.                       | 200    |
|      | Undivided interest in Shaft No.2,Frying Pan No.1 of<br>this survey   | 200    |
|      | Total improvements Coffee Pot No.2 - - - - -                         | \$500  |

Coffee Pot No.1

|      |                                                                                   |           |
|------|-----------------------------------------------------------------------------------|-----------|
| No.1 | Discovery Shaft 4x6x10 ft.brs. from survey No.1 E end<br>center N 86°40'W 375 ft. | 100       |
|      | Undivided interest in Shaft No.2,Frying Pan No.1 of<br>this survey                | 400       |
|      | Total improvements Coffee Pot No.1- - - - -                                       | \$500     |
|      | Total improvements on group- - - - -                                              | \$3110.00 |

# Report of Expenditures upon Mining Claim, filed by U. S. Deputy Mineral Surveyor after return of Survey.

I, Geo. C. Clark, U. S. Deputy Mineral Surveyor, do solemnly swear that in pursuance of instructions received from the United States Surveyor General for Arizona, dated January 23 1903, 18 , I have made a personal and thorough examination upon the premises, to ascertain the value of the labor expended and improvements made by claimants or their grantors upon the mining claim of

Willard Goodrich & C.C. McCoy

White Quartz, White Quartz No2

, known as the Frying Pan No. 1, Frying Pan No. 2

Coffe Pot No. 1 & Coffee Pot No2

, situate in

Warren mining district, Cochise

County, Arizona, in Sections 20 & 21, Township No.

23 S, Range No 25 E G & S. R. B & M., surveyed by me

February 3d. 1903, 18 , and designated as Survey No. 1755;

that the value of the labor so expended and improvements so made are as fully stated in my report of said examination, hereto attached; that the character, extent, location and itemized value of said improvements are specified therein with particularity and full detail, and that no portion of said labor or improvements, so credited to this claim has been included in the estimate of expenditures upon any other claim.

*Geo. C. Clark*

U. S. Deputy Mineral Surveyor.

Subscribed and sworn to by the said Geo. C. Clark

, U. S. Deputy Mineral Surveyor, before me

this 6th. day of May 1903, 18

*D. H. Williams*

NOTARY PUBLIC  
COCHISE COUNTY, ARIZONA TERR.  
MY COMMISSION EXPIRES NOV. 30 1904

(4-690.)

---

REPORT OF EXPENDITURES  
UPON  
MINING CLAIM,  
FILED BY  
U. S. DEPUTY MINERAL SURVEYOR  
After Return of Survey.

---

---

Affidavit of Five Hundred Dollars Improvements.

1373  
We, Geo. E. Nelson, and H. D. Hannah

of lawful age, being first duly sworn according to law, depose and say: that we are acquainted with the White Quartz - White Quartz n<sup>o</sup> 1 Irregular Pan n<sup>o</sup> 1 Irregular Pan n<sup>o</sup> 2 Copper Pat n<sup>o</sup> 1 + Copper Pat n<sup>o</sup> 2 mining claim, situate in Warren Mining district, Cochise County,

Arizona Territory, for which C. C. McCoy and Willard Goodrich

have made application for survey prior to application for patent under the provisions of the Act of Congress, approved May 10, 1872; and that the labor done and improvements made thereon by the applicant S and their grantor exceed Five Hundred Dollars in value, and further that we are not personally interested in said mine.

Geo. E. Nelson  
H. D. Hannah

TERRITORY OF ARIZONA, }  
County of Cochise } ss:

Sworn to and subscribed before me, this 9<sup>th</sup> day of May 1903, 1893

S. H. Williams

NOTARY PUBLIC  
COCHISE COUNTY, ARIZONA TERR.  
MY COMMISSION EXPIRES NOV 22 1904

SEC 16 T  
SEC 21 T

W. COR. SEC. 21 T 23 S. R. 25 E.

# SURVEY

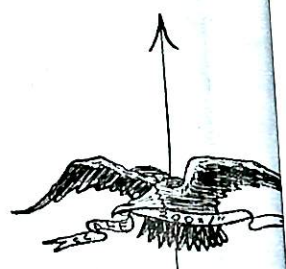

NOT SET

SEC 20 T 23 S. R. 25 E

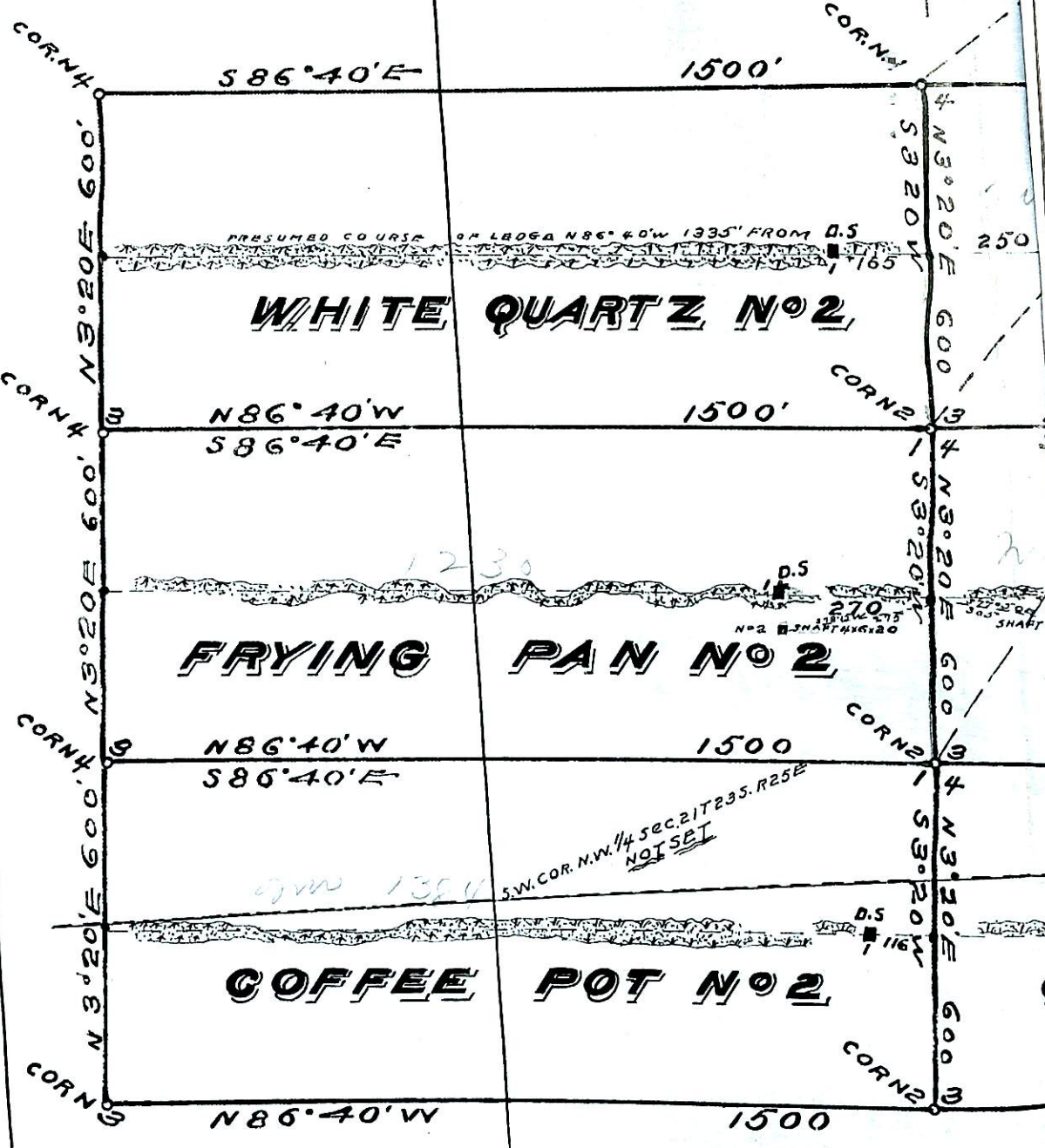

**WHITE QUARTZ NO 2**

**FRYING PAN NO 2**

**COFFEE POT NO 2**

S 86° 40' E

1500'

N 86° 40' W  
S 86° 40' E

1500'

N 86° 40' W  
S 86° 40' E

1500'

N 86° 40' W

1500'

COR. N. 4

COR. N. 4

COR. N. 3

COR. N. 3

COR. N. 2

COR. N. 2

COR. N. 1

COR. N. 1

PRESUMED COURSE ON LEG A N 86° 40' W 1335' FROM D.S. 165

S.W. COR. N.W. 1/4 SEC. 21 T 23 S. R. 25 E NOT SET

8E

3T



23 S. R 25 E  
23 S R 25 E

NE. COR. NW 1/4 SEC. 21 T 23 S R 25 E  
G. S. R. B. & M.

38

No 1755

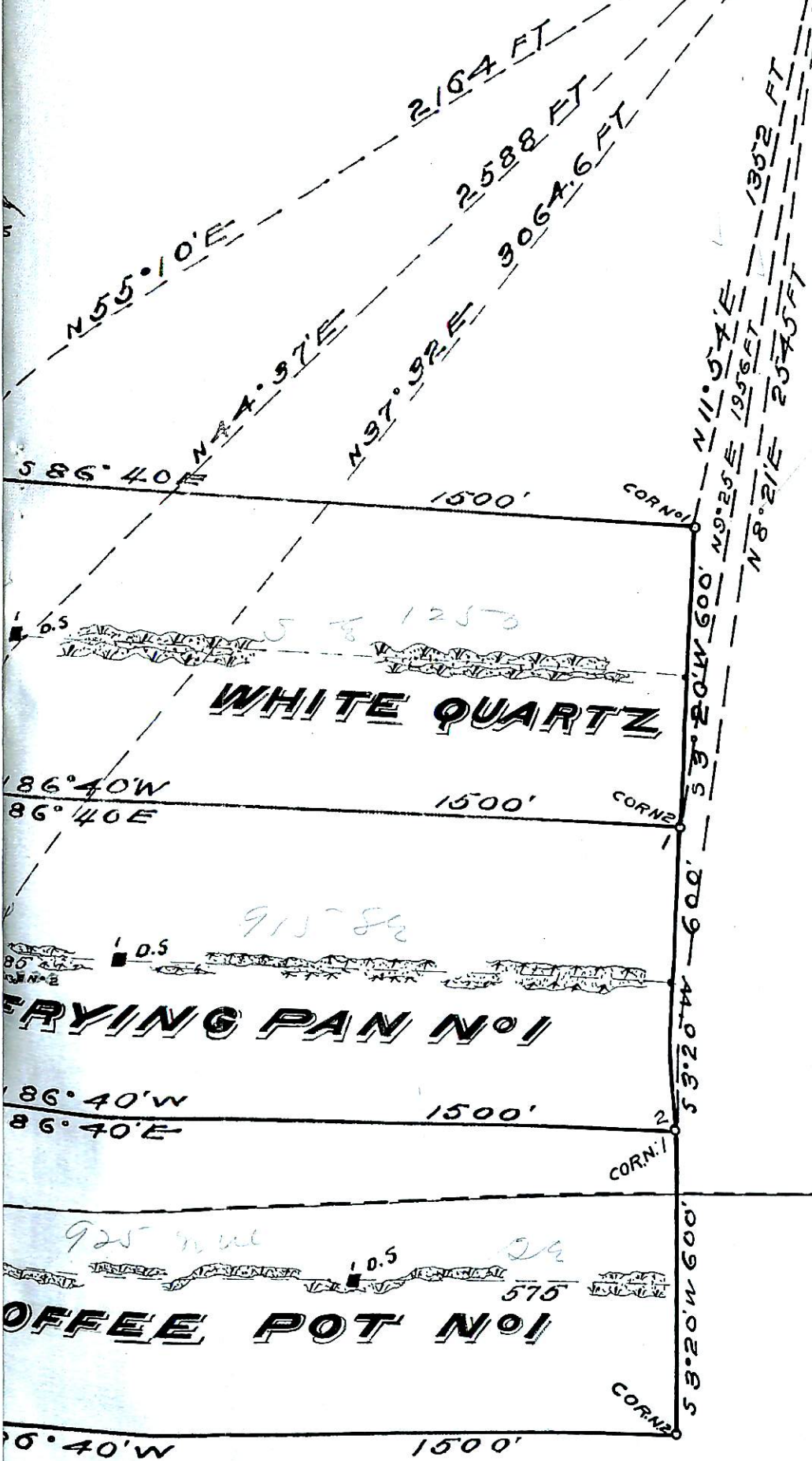

WHITE QUARTZ

FRYING PAN No 1

COFFEE POT No 1

Geo. O. Clark  
U.S. Dep. Min. Surv.

LARGE

MAP

INSERT

---

---