

MS
-

0

1

7

6

1

Recd. 9/15/03

1st plat made
F. S. W.

Comp. plat
C. M. A. A. T.

Notes and Jones copy
Oct 29 @ M. 1

Fred Hedberg
(4-683.)

Mineral Survey No. 1761

Lot No. _____

Gila

Land District.

FIELD NOTES

OF THE SURVEY OF THE MINING CLAIM OF

Fred Hedberg

KNOWN AS THE

Skukum - Alexander + Fredericksberg
Warren

Mining District,

Cochise County, Arizona

Section Approximately Township 23 S, Range 24 E (unsurveyed)
G + S. R. 10 + m.

Surveyed under instructions dated Feb 24th, 1903

by Geo. C. Clark,

U. S. Deputy Mineral Surveyor.

Claim located See location certificate, 1

Survey commenced August 4th 1903, 1

Survey completed August 7th 1903, 1

o 6-180

Claimants Address:

Bisbee Cochise Co. Arizona

PRELIMINARY OATHS OF ASSISTANTS IN SURVEY OF MINING CLAIM.

We, S. G. Procter and William Finney, do solemnly swear that we will well and faithfully execute the duties of chain carriers; that we will level the chain upon even and uneven ground and plumb the tally-pins, either by sticking or dropping the same; that we will report the true distance to all notable objects, and the true length of all lines that we assist in measuring, to the best of our skill and ability, and in accordance with instructions given us, in the survey of the Mining Claim of Fred Hedberg

known as the Stukim - Alexander & Fredericksberg situate in Warren mining district Cochise County, Arizona in Section —, Township No. —, Range No. unsurveyed

S. G. Procter, Chairman.
William Finney, Chairman.

Subscribed and sworn to by the above-named persons before me this 31st day of July, 1903
my commission Expires, Feb. 24, 1906.

S. J. Merritt,
Notary Public in and for Cochise County, Territory of Arizona

I, _____, do solemnly swear that I will well and truly perform the duties of axman, in the establishment of corners and other duties, according to instructions given me and to the best of my skill and ability, in the survey of the Mining Claim of _____

known as the _____ more fully described in the preceding affidavit.

_____, Axman.

Subscribed and sworn to by the said _____ before me this _____ day of _____, 190_____

I, _____, do solemnly swear that I will well and truly perform the duties of flagman, in the establishment of corners and other duties, according to instructions given me and to the best of my skill and ability, in the survey of the Mining Claim of _____

known as the _____ more fully described in the preceding affidavit.

_____, Flagman.

Subscribed and sworn to by the said _____ before me this _____ day of _____, 190_____

SKUKUM

Feet

Survey No. 1761.

Beginning at cor No. 1 the S.W. cor identical with location and with cor No. 4 Fredericksberg Lode of this survey, and with cor No. 2 Black Bird Lode, Survey No. 1662, a pine post 4 ft long 4 ins square, set 1 ft in the ground in a mound of stones, and scribed 1-1761 S.L., whence a rock in place 6 ins high 1 X 3 ft, chiseled X 1-4-1761 B. R. bears S. 66°51' E. 745 ft and the N.E. corner Sec 5, Twn. 24 S. R. 24 E. G. & S.R. B. & M. brs S. 6°14' W. 9740 ft

Thence N. 66°12' E.

- 800 to original location, for S. side center
- 863.2 same bearing to cor No. 3 Fredericksberg Lode of this survey
- 864 ft same bearing to cor No. 3, the S.E. cor, a pine post 4 ft long 4 ins square set 1 ft in the ground in a mound of stones and scribed 2-1761 S.L., whence original location brs N. 66°30' E. 260 ft, and the rock in place level with the surface 1 X 3 ft chiseled X 2-2-1761 B.R. bears N. 60°30' E. 101.2 ft
- Thence N. 15°43' E.
- 235 to cor No. 3, identical with cor No. 9 Susanne Lode, Survey No. 1558, a pine post 4 ft long 4 ins square set 1 ft in the ground in a mound of stones and scribed 3-1761 S.L., whence a rock in place 2 ft high and two ft square chiseled X 3-1761 B.R. brs S. 30°41' W. 80 ft
- Thence N. 18°58' W.
- 15.4 to cor No. 4, a pine post four ft long 4 ins square set 1 ft in the ground in a mound of stones and scribed 4-1761 S.L. whence a rock in place 6 ins high 2 ft square, chiseled X 4-1761 B.R. brs due N. 13.2 ft

---SKUKUM--- (Continued)

Survey No. 1761.

Feet

Thence N. 71°08' W.

589

to cor No. 5, the N.E. cor identical with cor No. 2 Susanne Lode, Survey No. 1558, a pine post 4 ft long 4 ins square set 1 ft in the ground in a mound of stones and scribed 5-1761 S.L., whence a quartzite cropping 1 1/2 ft high chiseled X 5-1761 B.R. brs N. 03°30' W. 97.6 ft and original location for E. end center brs N86° E. 615 ft, original location for N.E. cor brs N. 46°10' E. 573 ft

Thence S 66°23' W

531.2

along S. end line Wade Hampton Survey No. 343, to cor No. 6, identical with location and with cors No. 1 Wade Hampton, Survey No. 343, ^{Black} Hawk & Black Bird Lodes Survey No. 1682, a pine post 3 ft high 4 ins square in a mound of stones scribed 6-1761 S.L., whence a quartzite cropping 6 ins ^{high} chiseled X 6-1761 B.R. brs N. 70°10' E. 605 ft

Thence S. 13°53' E.

300

to original location for W. end center same bearing to cor No. 1, the place of beginning.

600

-----LEDGE-----

The presumed course of the vein on this claim is from the W. end center of location N. 66°23' E. 600 ft, thence N. 82°45' E. 405 ft.

---ooOoo---ooOoo---

-----FREDERICKSBERG-----

Survey No. 1761.

Beginning at cor No. 1 the S.W. corner identical with location and with the S.E. and N.E. cors respectively of the Toro and Emma, Survey No. 1824, and with cor No. 4 of the Alexander Lode of this survey, a pine post 4 ft long 4 ins square set 1 ft in the ground in a mound of stones and scribed 1-1761 F.L., whence a

-----FREDERICKSBERG----- (Continued)

Feet

Survey No. 1761.

pine post of same dimensions and scribed W. C. 1-4-1761 brs N. $15^{\circ}12'$ E. 50 ft, and the second post of same dimensions and scribing brs S. $15^{\circ}12'$ W. 50 ft and the N.E. cor of Sec. 5, Twn. 24, S., R. 24 E., G. & S. R., B. & M., brs S. $1^{\circ}48'30''$ W. 8858 ft

Thence N. $68^{\circ}32'$ E.

750.25 to original location for S. *side* center

1500.5 same bearing to cor No. 2, the S. E. cor, identical with location and with corner No. 3 Alexander Lode, of this survey

Thence N. $15^{\circ}12'$ E

300 to original location for E. end center

571 same bearing to cors No. 3 and 4, respectively, Irish and Hygiene, Surveys No. 1743

650 same bearing to cor No. 3, the N.E. cor identical with location, a pine post 4 ft long 4 ins square set 1 ft in the ground in a mound of stones and scribed 3-1761 F.L., whence a rock in place 1 X 3 ft chiseled X 3-1761 B.R. brs N. $60^{\circ}30'$ E. 102 ft

Thence S. $66^{\circ}12'$ W.

863.2 to cor No. 4 identical with location for N. side center and with cor No. 1 Skukum Lode, of this survey, a pine post, etc., scribed 4-1761 F.L.

Thence S. $63^{\circ}55'$ W

709 to cor No. 5, the N.W. cor identical with the N.E. cor Toro *Survey No 1824* a pine post 4 ft long 4 ins square set one ft in the ground in a mound of stones and scribed 5-1761 F.L., whence a pine post scribed W. C. 5 1761 brs N. $15^{\circ}12'$ E. 50 ft, and the second post of same dimensions and scribing brs S. $15^{\circ}12'$ W. 50 ft. *# original location brs N 16° W 109 ft.*

No other bearing monuments available.

-----FREDERICKSBERG----- (Continued)

Feet

Survey No. 1761.

Thence S. 15°12' W.

235 to original location for W. end center

535 same bearing to cor No. 1, the place of beginning.

LEDGE.

The presumed course of the vein on this claim is from the W. end center of location N. 68°34' E. 1500 ft.

-----ooo0ooo---oo0oo-----

-----ALEXANDER-----

Survey No. 1761.

Beginning at cor No. 1, the S.W. cor identical with location and with *corners No 1 and 4* respectively. Emma and *ELISA* Lodes, Surveys No. 1824, a pine post 4 ft long 4 ins square set 1 ft in the ground in a mound of stones and scribed 1-1761 A.L. whence a pine post scribed W.C. 1 1761 brs N. 68° 36' E. 50 ft, and a post of same dimensions and scribing brs S. 68°36' W. 50 ft, and the N.E. cor Sec. 5, Twn. 24 S., R. 24 E., G. & S. R., B. & M., brs S. 0°51' W. 8275 ft

Thence N. 68°36' E

598.8 to cors No. 4 and 6, respectively, Elisa, Survey No. 1824, and Don Lewis, Survey No. 1768

750 same bearing to original location for S. *side* center

1500 same bearing cor No. 2 the S.E. cor identical with location and with cor No. 4 and 5, respectively, of the Irish, Survey No. 1743, and Don Lewis, Survey No. 1768, a pine post 4 ft long 4 ins square set 1 ft in the ground in a mound of stones and scribed 2-1761 A.L., whence a pine post of same dimensions

Feet

Survey No. 1761.

scribed W. C. 2 1761 brs N. 15°12' E. 50 ft, and a pine post of same dimensions and scribing brs S. 15°12' W. 50.

No other bearing monuments available.

Thence N. 15°12' E.

300

to original location for E. end center

600

same bearing to cor No. 3. the N.E. cor identical with location and with cor No. 2, Fredericksberg Lode, of this survey, a pine post 4 ft long and 4 ins square set 1 ft in the ground in a mound of stones and scribed 3-1761 A.L., whence a rock in place 6 ins high 1 X 2 ft, chiseled X 3-3-1761 B.R. brs S. 80°34' W. 76 ft

Thence S. 68°32' W

750.25

to original location for N. side center

1500.5

same bearing to cor No. 4. the N.W. cor identical with location and with cor No. 1, Fredericksberg Lode of this survey, and with the S.E. and N.E. cors, respectively, Toro and Emma, Surveys No. 1824, a pine post etc., scribed 4-1761 A.L.

Thence S. 15°12' W.

300

ft to original location for W. end center

598

ft same bearing to cor No. 1, the place of beginning.

LEDGE.

The presumed course of the vein on this claim is from the W. end center of location N. 68°36' E. 1500 ft.

-----IMPROVEMENTS.-----

I hereby certify that the value of the labor and improvements on these claims placed thereon by the claimant or his grantors is not less than \$500 for each claim thereof, and that said improvements consist of

-----SKUKUM -----

No.1.	Discovery shaft 4 X 6 X 10 ft. brs. from cor No. 1 N. 12° 10' E. 430 ft.	\$100.00
No.2.	Shaft 4 X 6 X 28 ft. brs. from cor. No. 1. N. 2° 15' E. 520 ft.	336.00
	Undivided interest shaft No. 3, Fredericks- berg Lode,	<u>64.00</u>
	Total Improvements Skukum Lode.	\$500.00

----- FREDERICKSBERG -----

No.1.	Discovery shaft 4 X 6 X 10 ft. brs. from cor. No. 4 S. 72° 10' E. 495 ft.	\$100.00
No.2.	Shaft 4 X 6 X 10 ft. brs. from cor. No. 4 S. 67° 50' E. 338 ft.	100.00
No.3.	Shaft 4X 6 X 35 ft. brs. from cor. No. 4 S. 88° E. 180 ft. Total value of shaft \$430 The undivided interests in this shaft are allotted as follows;	
	To the Skukum Lode of this survey	\$34
	To Survey No. 1324, owned by applicant herein;	\$36
	And to this claim	<u>300.00</u>
	Total Improvements, Fredericksberg Lode	\$500.00

----- ALEXANDER -----

No. 1.	Discovery Shaft 4 X 6 X 10 ft. brs. from cor. No. 4, S. 82° 45' E. 510 ft.	\$100.00
No. 2.	Shaft 4 X 6 X 10 ft. brs. from E. end center S. 87° 30' W. 314 ft.	100.00
No. 3.	Shaft 4 X 6 X 25 ft. brs. from E. end center S. 83° 48' W. 370 ft. Total value of shaft \$300	
	The undivided interests in this shaft have been allotted as follows;	
	To Survey No. 1624, owned by applicant herein,	\$200
	And to this claim,	100.00
No. 4.	Shaft 4 X 6 X 10 ft. brs. from same point S. 57° 58' W. 366 ft.	100.00
No. 5.	Shaft 4 X 6 X 10 ft. brs. from same point S. 55° W. 406 ft.	<u>100.00</u>
	Total Improvements Alexander Lode,	\$500.00
	Total Improvements on Group,	\$1500.00

Note. These claims are situated at the base of the Mule Pass Mountains, on what is practically level ground. Shaft No. 3 on the Fredericksberg tends directly for the development of the Skukum, being not over 75 ft. from the S. side line of that claim, both said Shaft No. 3 and Shaft No. 3 on the Alexander claim tend to develop the adjoining claims on W. and S. owned by applicant herein; experience in this district has proven that mineral bearing veins do not exist on the surface, but that the ore is invariably found in deposits of varying dimensions,

the only practical and economical method of exploration and production has been found to be from centrally located shafts--from these drifts and cross-cuts are run, often thousands of feet in length in the older mines in the vicinity, and when an ore body is struck, they are removed generally from 1 shaft at which all hoisting machinery is installed. The sinking and drifting from these shafts No. 3 follows from what has been proven to be the only practical method of development, not only of the claims upon which they are located but also of the adjoining ground. Numerous companies could be cited, but a single instance is that of the Lake Superior & Pittsburg, whose main shaft is on this side of the hill on the Uncle Sam, Survey No. 1394 and not over 1000 ft. distant; this shaft is the point from which over 30 claims are being developed.

--- OTHER IMPROVEMENTS. ---

- E. End center, of one story frame house, facing S. brs. from cor. No. 2, Alexander Lode, N. 83° 30' W 128 ft.

Areas

Total & net area Fredericksberg	16.651 Acres
Total & net area Alexander	16.551 "
Total Area Skukum	11.246 Acres
Less conflict Susanne No.1558	<u>.713 "</u>
Net Area Skukum	<u>10.533 "</u>
Net Area of Group	43.735 "

Adjoining Claims

North	Susanne No.1558, Wade Hampton No.343, Black Hawk No.1662, all owned by the Copper Queen Con.Mining Co.
West	Black Bird, No.1662, same owners, Toro & Erma No.1824, F.Hedberg Owner
South	Elisa No.1824, Don Lewis No.1768, Fred Hedberg, Owner
East	Irish & Hygiene Nos.1743, M.J.Cunningham et al, Owners

Location

These claims are located on unsurveyed lands, about 4 miles in southerly direction from Bisbee in the Warren Mining District Cochise County Arizona & will when the public surveys are extended over this section be embraced approximately in T^o.23S R 24 E G&S.R.B&M.

Instrument

The survey was made with a Lietz Mountain & Mining Transit the courses were deflected from the true meridian as determined by solar observations made with a Saegmuller attachment, checked by an observation on Polaris, the distances were measured with a 300 ft. steel tape. Magnetic Var. 12°30'E

Note;-The slight discrepancy shown between this survey and that of the Wade Hampton No.343 is due to an error in the meridian of the latter

Bisbee Arizona, August 7th. 1903

T. O. Clark
U.S. Dep. Min. Surveyor

FINAL OATHS FOR SURVEYS.

LIST OF NAMES.

A list of the names of the individuals employed by Geo. C. Clark
 United States Deputy Mineral Surveyor, to assist in running, measuring, and marking the lines
 corners and boundaries described in the foregoing field notes of the survey of the mining claim
 of Fred Hedberg
 known as the Skukum, Alexander + Frederickberg
 and showing the respective capacities in which they acted.

S. Z. Proctor, Chainman.
William Finney, Chainman.
 _____, Axman.
 _____, Flagman.

FINAL OATHS OF ASSISTANTS.

We, S. Z. Proctor
 and William Finney, do solemnly swear that we assisted
Geo. C. Clark, United States Deputy Mineral Surveyor, in marking the corners and
 surveying the boundaries of the mining claim of

Fred Hedberg
 _____, known as the

Skukum - Alexander + Frederickberg, represented
 in the foregoing field notes as having been surveyed by said deputy mineral surveyor and under
 his direction; and that said survey has been in all respects, to the best of our knowledge and
 belief, faithfully and correctly executed, and the corner and boundary monuments established
 according to law and the instructions furnished by the United States Surveyor-General for

Arizona

S. Z. Proctor, Chainman.
William Finney, Chainman.
 _____, Axman
 _____, Flagman.

Subscribed and sworn to by the above-named persons before me
 this 9th day of August, 1903

S. A. Merritt

My Commission

Expires, Feb. 24, 1906.

Notary Public in and
 for the County of Cochise, Territory
 of Arizona.

FINAL OATH OF U. S. DEPUTY MINERAL SURVEYOR

I, Geo. C. Clark, U. S. Deputy Mineral Surveyor, do solemnly swear that, in pursuance of instructions received from the United States Surveyor General for Arizona, dated February 24th 1903, I have, in strict conformity to the laws of the United States, the official regulations and instructions thereunder, and the instructions of said Surveyor General, faithfully and correctly executed the survey of the Mining Claim of Fred Hedberg, known as the Shukun-Alexander + Fredericksberg, situate in Warren Mining District, Cochise County, Arizona, in Section Approximately Township No. 23 S, Range No. 24 E (unsubd) 9 + S. R. B + M and designated as Survey No. 1761, as represented in the foregoing field notes, which accurately show the boundaries of said mining claim as distinctly marked by monuments on the ground, and described in the attached copy of the location certificate, which was received by me from the Surveyor General with said instructions, and that all the corners of said survey have been established and perpetuated in strict accordance with the law, official regulations and instructions thereunder; and I do further solemnly swear that the foregoing are the true and original field notes of said survey and my report therein, and that the labor expended and improvements made upon said mining claim by claimant or his grantors are as therein fully stated, and that the character, extent, location and itemized value thereof are specified therein with particularity and full detail, and that no portion of said labor or improvements so credited to this claim has been included in the estimate of expenditures upon any other claim.

Geo. C. Clark
U. S. Deputy Mineral Surveyor.

Subscribed and sworn to by the said Geo. C. Clark
U. S. Deputy Mineral Surveyor, before me
this 9th
day of August 1903,

S. A. Merritt

Notary Public in and for Cochise County, Territory of Arizona.
My commission expires Feb. 24, 1906.

Affidavit of Five Hundred Dollars Improvements.

We, S. Z. Proctor, and William Finney

of lawful age, being first duly sworn according to law, depose and say: That we are acquainted with the Stuhum-Alexander & Fredericksberg mining claim, situate in Warren Mining district, Cochise County, Arizona Territory, for which Fred Hedberg

has made application for survey prior to application for patent under the provisions of the Act of Congress, approved May 10, 1872; and that the labor done and improvements made thereon by the applicant and his grantor exceed Five Hundred Dollars in value, and further that we are not personally interested in said mine.

S. Z. Proctor

William Finney

TERRITORY OF ARIZONA,
County of Cochise } ss:

Sworn to and subscribed before me, this 9th

day of August, 1903



S. A. Merritt

Notary Public in and for Cochise County, Territory of Arizona
My Commission Expires
Feb. 24, 1906.

AMENDED

Notice of Mining Location.

LODE CLAIM.

To All Whom It May Concern:

This mining claim, the name of which is the Fredricksberg Mining Claim, situate on lands belonging to the United States of America, and in which there are valuable mineral deposits, was entered upon and located for the purpose of exploration and purchase by Fred Hedberg & Alex Lutcaovish

the undersigned, on the 10th day of June 1907

The length of this claim is 1500 feet, and W claim 358 feet in a N Easterly direction, and 1142 feet in a S Westerly direction from the center of the discovery shaft, at which this notice is posted, lengthwise of the claim, together with 300 feet in width of the surface grounds, on each side of the center of said claim. The general course of the lode deposit and premises is from the N East to the S West

The claim is situated and located in the Warren Mining District, in Cochise County, in the Territory of Arizona, about 1 1/2 miles in a Southerly direction from Bisbee & is bounded on the East by the Irish Lode.

The surface boundaries of the claim are marked upon the ground as follows: Beginning at a pin post 4 ft long & 4 in sq set in a mound of stones at a point in a N Easterly direction 308 feet from the discovery shaft (at which this notice is posted), being in the center of the East end line of said claim; thence Northerly 300 feet to a mountain post, being the N E corner of said claim; thence S Westerly 700 feet to a mountain of stones at the center of the North side line of said claim; thence same corner 1500 feet to a mountain post being at the N West corner of said claim; thence Southerly 300 feet to a mountain post at the center of the West end of said claim; thence same bearing 300 feet to a mountain post, being at the S West corner of said claim; thence N Easterly 700 feet to a mountain of stones being at the center of the South side line of said claim; thence same bearing 1500 feet to a mountain post at the S E corner of said claim; thence Northerly 300 feet to the place of beginning.

All done under the provisions of Chapter Six, of Title XXXII, of the Revised Statutes of the United States, and of an Act of the General Assembly of Arizona, entitled "An Act Concerning Mines," approved March 20th, 1895, and amended March 2d, 1899.

This is an Amended Location Notice of the Fredricksberg Mining Claim, located by Fred Hedberg & Alex Lutcaovish on the 11th day of December 1899, and recorded in Book 17 of Records of Mines, at page 453 in the office of the County Recorder of the aforesaid County of Chiricahua to which reference is hereby made, and this Amended Location Notice is made and posted to correct errors in the description in the said original Location Notice.

Dated and posted on the ground this 12th day of June 1907

Fred Hedberg
Alex Lutcaovish

AMENDED Notice of Location.

LODE CLAIM.

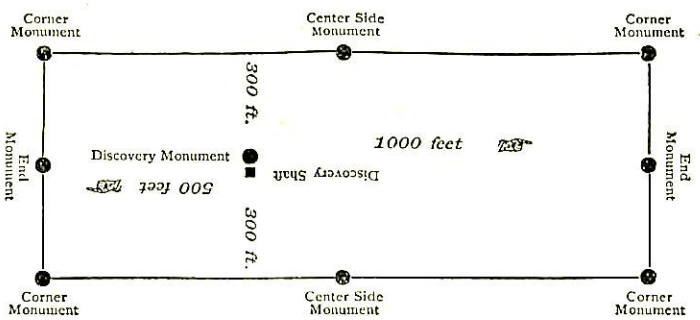

This diagram is to give locator a general idea of plan of location under the new law. The Discovery Shaft can be in the center of claim or any distance from either end desired. In the diagram it is placed 500 feet from one end and 1000 feet from the other. Commence description of claim at a center end monument, giving its distance and direction from center of Discovery Shaft; thence bound the claim in either direction. In description be careful to state locality of claim with reference to some natural object, or permanent monument, as will identify the claim.

By _____
Deputy Recorder.

THE H. H. MCNEIL CO., PRINTERS, PHOENIX, ARIZ.

Filed and recorded at request of

W. J. ...

Sept 1 A. D. 19*01*

at _____ M.

Book *15* *Records of Phoenix*

Pages *246 - 247*

Frank ...
County Recorder.

TERRITORY OF ARIZONA, }
County of *Cochise*, } ss.

I, *Frank ...* County Recorder in and for the County and Territory aforesaid, do hereby certify that the within instrument was filed for record at _____ o'clock *10* M. on this *1st* day of *Sept* 19*01* and duly recorded in Book No. *15* of *Records of Phoenix* County, Arizona, at pages *246* and *247*.
WITNESS my hand and official seal the day and year first above written
Frank ...
County Recorder

AMENDED

Notice of Mining Location.

LODE CLAIM.

To All Whom It May Concern:

This mining claim, the name of which is the Alexander Mining Claim, situate on lands belonging to the United States of America, and in which there are valuable mineral deposits, was entered upon and located for the purpose of exploration and purchase by Fred Hedberg & Alex. Lutcavich

the undersigned, on the 10th day of June 1901

The length of this claim is 1500 feet, and we claim 348 feet

in a N Easterly direction, and 1160 feet in a S Westerly direction from

the center of the discovery shaft, at which this notice is posted, lengthwise of the claim, together with 300 feet in width of the surface grounds, on each

side of the center of said claim. The general course of the lode deposit and premises is from the NE to the SW

The claim is situated and located in the Warren Mining District, in Cochise County, in the Territory of Arizona, about 1/2 miles

in a Southerly direction from Bigbee & is bordered on the East by the Irish Lode

The surface boundaries of the claim are marked upon the ground as follows: Beginning at a pipe post 4 ft long & 4 in sq set in a mound of stones

at a point in a N Easterly direction 370 feet from the discovery shaft (at which this notice is posted), being in the center of the

end line of said claim; thence N Westerly 300 feet to a monument & post, being the NE corner of said claim; thence

S Westerly 750 feet to a monument of stones at the center of the North side line of said claim; thence same course 1500

feet to a monument & post being at the N West corner of said claim; thence Southerly 300 feet to a monument & post

at the center of the West end of said claim; thence same bearing 600 feet to a monument & post, being at the S West

corner of said claim; thence N Easterly 700 feet to a monument of stones being at the center of the South side line of said claim;

thence same bearing 1500 feet to a monument & post at the S East corner of said claim; thence N Westerly 370

feet to the place of beginning.

All done under the provisions of Chapter Six, of Title XXXII, of the Revised Statutes of the United States, and of an Act of the General Assembly of Arizona, entitled "An Act Concerning Mines," approved March 20th, 1895, and amended March 2d, 1899.

This is an Amended Location Notice of the Alexander Mining Claim, located by Fred Hedberg & Alex. Lutcavich

on the 11 day of December 1899, and recorded in Book 17 of Records of Mines, at

page 454, in the office of the County Recorder of the aforesaid County of Cochise to which reference is hereby made, and this Amended Location Notice is made and posted to

correct errors in the description in the said original Location Notice.

Dated and posted on the ground this 10th day of June 1901

Fred Hedberg Alex. Lutcavich

TERRITORY OF ARIZONA, }
County of Coconino } ss.

I, Frank Hare County Recorder in and for the County and

Territory aforesaid, do hereby certify that the within instrument was filed for record at 1 o'clock, 9 M.,

on this 2 day of Sept 1891, and duly recorded in Book No. 15

of Mining Records of Coconino County, Arizona, at pages 345

WITNESS my hand and official seal the day and year first above written.

Frank Hare
County Recorder

AMENDED
Notice of Location.

LODE CLAIM.

Dated 1

Filed and recorded at request of

Sept 2 A. D. 1891

at 1 M.

Book 15 Records of Mining

Pages 345

Frank Hare
County Recorder.

By F.H.
Deputy Recorder.

THE H. H. MCNEIL CO., PRINTERS, PHOENIX, ARIZ.

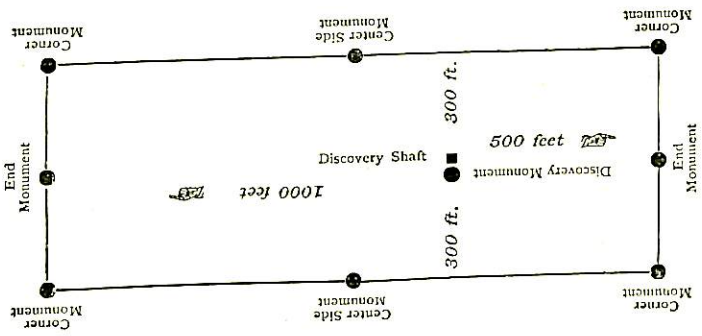

This diagram is to give locator a general idea of plan of location under the new law. The Discovery Shaft can be in the center of claim or any distance from either end desired. In the diagram it is placed 500 feet from one end and 1000 feet from the other. Commence description of claim at a center end monument, giving its distance and direction from center of Discovery Shaft; thence bound the claim in either direction. In description be careful to state locality of claim with reference to some natural object, or permanent monument, as will identify the claim.

AMENDED

Notice of Mining Location.

LODE CLAIM.

To All Whom It May Concern:

This mining claim, the name of which is the SKUKKUM Mining Claim, situate on lands belonging to the United States of America, and in which there are valuable mineral deposits, was entered upon and located for the purpose of exploration and purchase by Fred Hedberg & Alex Lutcovish

Citizens of the United States the undersigned, on the 10th day of June 1901

The length of this claim is 1050 feet, and the claim 234 feet in a S Westerly direction, and 816 feet in a N Easterly direction from the center of the discovery shaft, at which this notice is posted, lengthwise of the claim, together with 300 feet in width of the surface grounds, on each side of the center of said claim.

The general course of the lode deposit and premises is from the N East to the S West

The claim is situated and located in the Warren Mining District, in Cochise County, in the Territory of Arizona, about 4 miles in a Southerly direction from Bastard, & is bordered on north by Wade Hampton Lode

The surface boundaries of the claim are marked upon the ground as follows: Beginning at a fine post 4 in sq & 4 ft long set in a mound of stones at a point in a S Westerly direction 234 feet from the discovery shaft (at which this notice is posted), being in the center of the West end line of said claim; thence N Westerly 300 feet to a monument of stone, being the N W corner of said claim; thence N Easterly 530 feet to a monument of stones at the center of the North side line of said claim; thence Easterly 615 feet to a monument & post being at the N E corner of said claim; thence Southerly 75 feet to a monument & post at the center of the East end of said claim; thence S Westerly 300 feet to a monument & post, being at the S East corner of said claim; thence S Westerly 425 feet to a monument of stones being at the center of the South side line of said claim; thence same bearing 850 feet to a monument & post at the S W corner of said claim; thence N Westerly 300 feet to the place of beginning.

All done under the provisions of Chapter Six, of Title XXXII, of the Revised Statutes of the United States, and of an Act of the General Assembly of Arizona, entitled "An Act Concerning Mines," approved March 20th, 1895, and amended March 2d, 1899.

This is an Amended Location Notice of the SKUKKUM Mining Claim, located by Fred Hedberg & Alex Lutcovish on the 23rd day of February 1898, and recorded in Book 19 of Records of Mines, at page 27, in the office of the County Recorder of the aforesaid County of Cochise to which reference is hereby made, and this Amended Location Notice is made and posted to correct errors in the description in the said original Location Notice.

Dated and posted on the ground this 10th day of June 1901

Fred Hedberg Alex Lutcovish

TERRITORY OF ARIZONA }
County of Cochise } ss

I, Frank A. ... County Recorder in and for the County and Territory aforesaid, do hereby certify that the within instrument was filed for record at o'clock M., on this 2 day of Sept 1890, and duly recorded in Book No. 15 of Mining Records of Cochise County, Arizona, at pages 343-344

WITNESS my hand and official seal the day and year first above written.

Frank A. ...
County Recorder

AMENDED
Notice of Location.
LODE CLAIM.

Dated 1

Filed and recorded at request of

Scott Cleland

Sept 2 A. D. 1890

at 1 M.

Book 15 Records of Mining

Pages 343-344

Frank A. ...
County Recorder.

By P. A.
Deputy Recorder.

THE H. H. McNEIL CO., PRINTERS, PHOENIX, ARIZ.

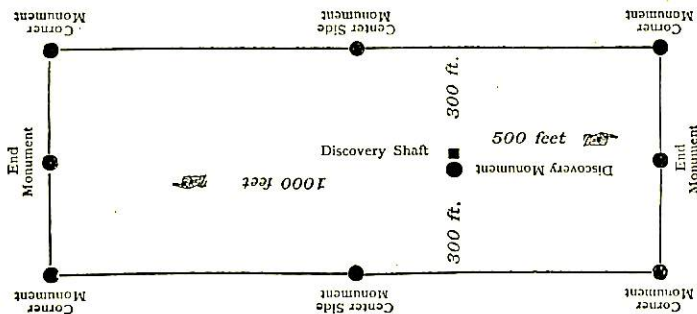

This diagram is to give locator a general idea of plan of location under the new law. The Discovery Shaft can be in the center of claim or any distance from either end desired. In the diagram it is placed 500 feet from one end and 1000 feet from the other. Commence description of claim at a center end monument, giving its distance and direction from center of Discovery Shaft; thence bound the claim in either direction. In description be careful to state locality of claim with reference to some natural object, or permanent monument, as will identify the claim.

4-687.

SURVEYOR-GENERAL'S CERTIFICATE OF APPROVAL OF FIELD
NOTES AND SURVEY OF MINING CLAIM.

Department of the Interior.

Office of U. S. Surveyor-General,

Phoenix, Arizona.

December 22^d, 190*3*.

I, U. S. Surveyor-General for Arizona

do hereby certify that the foregoing and hereto attached Field Notes and Return of the Survey of the
Mining Claim of Fred Hed berg

....., known as the
Skukun, Alexander & Fredericksberg

situate in Warren mining district,
Cochise County, Arizona

in Section ADPROX, Township No. 23 S., Range No. 24 E. unsvd.

....., designated as Survey No. 1761

executed by Geo. C. Clark, U. S. Deputy Mineral

Surveyor, Aug. 4th, 7th, 1903., 190..., under my instructions dated

Feb. 24th, 1903., 190..., have been critically examined and the necessary cor-
rections and explanations made, and the said Field Notes and Return, and the Survey they describe,
are hereby approved. A true copy of the copy of the location certificate filed by the applicant. for
survey is included in the field notes.

Frank A. Ingalls

U. S. Surveyor-General for Arizona.

SURVEY NO. 1761

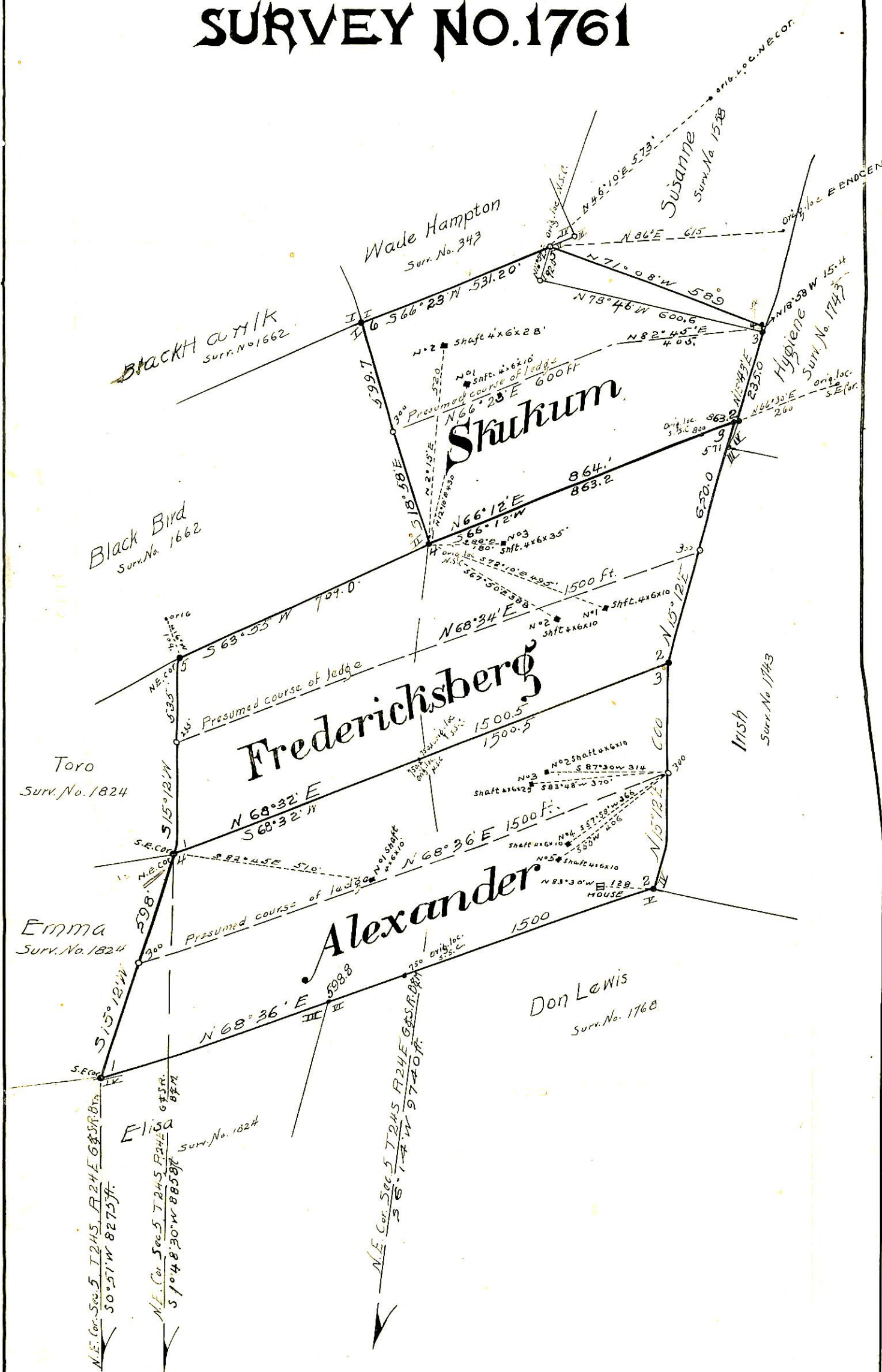

G. C. Clark
 U.S. DEPUTY MINERAL SURVEYOR