

**MS**  
-

**0**

**1**

**7**

**6**

**7**

4/29/03

Plated  
J.

Notes of survey  
made 4/29/03

(4-683.)

Mineral Survey No. 1767

Lot No. \_\_\_\_\_

Prescott Land District.

### FIELD NOTES

OF THE SURVEY OF THE MINING CLAIM OF

Monna Gold Mining & Milling Co

KNOWN AS THE

"Della"

Cherry Creek Mining District,

Yavapai County, Arizona

Section \_\_\_\_\_, Township 4N, Range 2E

Surveyed under instructions dated Feb 24<sup>th</sup>, 1903

by William H Merritt  
U. S. Deputy Mineral Surveyor.

Claim located January 21<sup>st</sup>, 1903

Survey commenced April 23<sup>rd</sup>, 1903

Survey completed " " , 1903

o 6-160

Address of Claimant  
G. S. Clark Atty  
Prescott, Arizona

# PRELIMINARY OATHS OF ASSISTANTS IN SURVEY OF MINING CLAIM.

WE, J. S. Sessions and M. V. Morrell,  
do solemnly swear that we will well and faithfully execute the duties of chain carriers; that we will level the chain upon even and uneven ground and plumb the tally-pins, either by sticking or dropping the same; that we will report the true distance to all notable objects, and the true length of all lines that we assist in measuring, to the best of our skill and ability, and in accordance with instructions given us, in the survey of the Mining Claim of the Moresa Gold Mining & Milling Co

known as the "Della"  
situate in Cherry Creek mining district  
Yavapai County, Arizona Territory  
in Section \_\_\_\_\_, Township No. \_\_\_\_\_, Range No. \_\_\_\_\_

J. S. Sessions, Chairman.  
M. V. Morrell, Chairman.

Subscribed and sworn to by the above-named persons before me this  
23<sup>rd</sup> day of April, 1903.

My commission expires July 15<sup>th</sup>, 1905 W. F. Merritt  
Notary Public

I, \_\_\_\_\_, do solemnly swear that I will well and truly perform the duties of axman, in the establishment of corners and other duties, according to instructions given me and to the best of my skill and ability, in the survey of the Mining Claim of

known as the \_\_\_\_\_  
more fully described in the preceding affidavit.

\_\_\_\_\_, Axman.

Subscribed and sworn to by the said \_\_\_\_\_  
before me this \_\_\_\_\_ day of \_\_\_\_\_, 190\_\_\_\_

I, \_\_\_\_\_, do solemnly swear that I will well and truly perform the duties of flagman, in the establishment of corners and other duties, according to instructions given me and to the best of my skill and ability, in the survey of the Mining Claim of

known as the \_\_\_\_\_  
more fully described in the preceding affidavit.

\_\_\_\_\_, Flagman.

Subscribed and sworn to by the said \_\_\_\_\_  
before me this \_\_\_\_\_ day of \_\_\_\_\_, 190\_\_\_\_

## Survey No.1767 Della Lode.

Feet	<p>Beginning at Cor. No.1</p> <p>Identical with the S.W.Cor.of the location.</p> <p>A Granite stone 6X10X24 ins.set 12 ins.in the ground with mound of stones, chiseled 1-D-1767. Whence:</p> <p>U.S.L.M.No.1767 Brs. <math>89^{\circ}.36'W</math> 1483.9 feet.</p> <p>No bearings available.</p>
	<p style="text-align: center;">Thence N <math>8^{\circ}.02'W</math> Va. <math>14^{\circ}.E</math></p>
1201	<p>To Cor.No.2.</p> <p>Identical with the Cor.of loc.</p> <p>A Granite stone 8X12X26 ins.set 14 ins.in the ground with mound of stones, chiseled 2-D-1767 whence:</p> <p>A X.B.R.2-D-1767 chiseled on rock in place brs. N <math>85^{\circ}.00W</math> 8.9 feet.</p> <p>A X B.R.2-D-1767 chiseled on rock in place brs. S <math>8^{\circ}.00'W</math> 17.8 feet.</p>
	<p style="text-align: center;">Thence S <math>81^{\circ}.08'E</math> Va. <math>14^{\circ}.E</math></p>
300	Mon.N.E.C.
600	<p>To Cor. No.3</p> <p>Identical with the Cor. of the loc.</p> <p>A Granite stone 10X14X26 ins.set 14 ins. in the ground with mound of stones, chiseled 3-D-1767. Whence:</p> <p>No bearings available.</p>
	<p style="text-align: center;">Thence S <math>8^{\circ}.02'E</math> Va. <math>14^{\circ}.E</math></p>
1201	<p>To Cor.No.4.</p> <p>A X.4-D-1767 chiseled on rock in place, 2 ft. above the ground with mound of stones, identical with the Cor. of loc. whence:</p> <p>A X.B.R.4-D-1767 chiseled on rock in place brs. S <math>8^{\circ}.00'W</math> 4.6 feet.</p>
	<p style="text-align: center;">Thence N <math>81^{\circ}.08'W</math> Va. <math>14^{\circ}.E</math></p>
300	Mon.S.E.C.
600	To Cor.No.1 the place of beginning.

Survey No 1767 Della,Lode.

Area.

Total and net area of lode. 15,828 Acres.

This claim is located approximately in T.14 N.R.3.E. G.& S.R.B.& M. Yavapai County, Arizona. On unsurveyed land.

This claim is bounded by U.S. land.

Expenditure of Five Hundred Dollars.

I certify that the value of the labor and improvements upon this claim, placed thereon by the claimants and their grantor, is not less than five hundred dollars, and that said improvements consist of.

No. 1 Shaft the center of which brs. N 8°.02'W 35 ft. from S.E.C. 4x6X 50 ft. Value \$600.00

The ledge brs. N 8°.02'W 1201 ft. from S.E.C.

Instrument.

This survey was made with a Gurley Light Mountain Solar Transit. The courses were deflected from the true meridian as determined by direct Solar observations, checked on Polaras. The distances were measured with 100-ft, and 500-ft. steel tapes.

*William H. Burnett*

U.S. Deputy Mineral Surveyor.

4/29/03

U.S.L.M.No.1767

A Granite stone 12 X 15 X 38 inches set 20 ins. in the ground with mound of stones 6 ft. base and 5 ft. high. chiseled U.S.L.M.No.1767. Whence

A X B.R.U.S.L.M.No.1767 chiseled on rock in place 3 ft. above the ground brs.S 23°.37'E 23.2 feet.

A X.B.R.U.S.L.M.No.1767 chiseled on rock in place 4 ft. above the ground.brs. N 78°.10'E 15.ft.

North peak of San Francisco Mts. brs.N 22°.23'E

Bill Williams' Peak brs.N 12°.56'W

LOCATION.

This Monument is located on a high rocky peak, approximately in T.14 N.R.3.E.G.& S.R.B.& M.Cherry Creek Mining District, Yavapai County, Arizona.

-----*William H. Merritt*-----  
U.S. Dep. Mineral Surveyor.

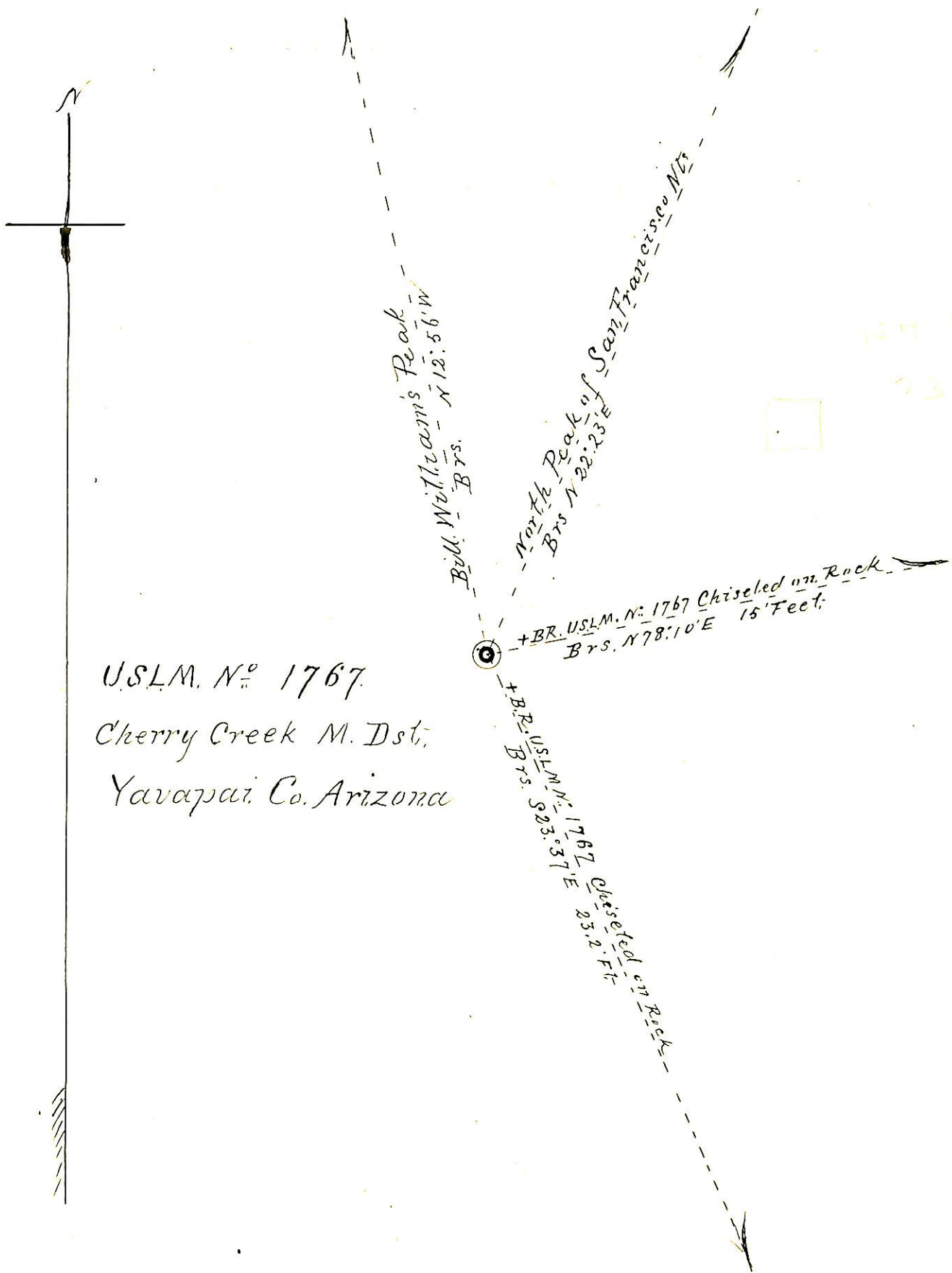

U.S.L.M. N<sup>o</sup> 1767  
 Cherry Creek M. Dst.  
 Yavapai Co. Arizona

# FINAL OATHS FOR SURVEYS.

## LIST OF NAMES.

A list of the names of the individuals employed by W. H. Merritt  
 United States Deputy Mineral Surveyor, to assist in running, measuring, and marking the lines  
 corners and boundaries described in the foregoing field notes of the survey of the mining claim  
 of the Monna Gold Mining & Milling Co  
 known as the "Della"  
 and showing the respective capacities in which they acted.

J. S. Sessions ..... , Chairman.  
M. W. Morrell ..... , Chainman.  
 ..... , Axman.  
 ..... , Flagman.

## FINAL OATHS OF ASSISTANTS.

We, J. S. Sessions  
 and M. W. Morrell ..... , do solemnly swear that we assisted W. H. Merritt  
Merritt ..... , United States Deputy Mineral Surveyor, in marking the corners and  
 surveying the boundaries of the mining claim of the Monna Gold Mining & Milling Co  
Milling Co  
 ..... , known as the

Della ..... , represented  
 in the foregoing field notes as having been surveyed by said deputy mineral surveyor and under  
 his direction; and that said survey has been in all respects, to the best of our knowledge and  
 belief, faithfully and correctly executed, and the corner and boundary monuments established  
 according to law and the instructions furnished by the United States Surveyor-General for  
Arizona .....

J. S. Sessions ..... , Chairman.  
M. W. Morrell ..... , Chainman.  
 ..... , Axman .  
 ..... , Flagman.

Subscribed and sworn to by the above-named persons before me  
 this 25<sup>th</sup> day of April ..... , 1903

W. H. Merritt .....

My Commission Expires July 15<sup>th</sup> 1905 Notary Public



(4-686.)

FINAL OATH OF U. S. DEPUTY MINERAL SURVEYOR

I, William H. Merritt, U. S. Deputy Mineral Surveyor, do solemnly swear that, in pursuance of instructions received from the United States Surveyor General for Arizona, dated Feb 24th 1903, I have, in strict conformity to the laws of the United States, the official regulations and instructions thereunder, and the instructions of said Surveyor General, faithfully and correctly executed the survey of the Mining Claim of Mona Gold Mining & Milling Co, known as the "Della", situate in Cherry Creek Mining District, Yavapai County, Arizona, in Section           , Township No.           , Range No.           , and designated as Survey No. 1767, as represented in the foregoing field notes, which accurately show the boundaries of said mining claim as distinctly marked by monuments on the ground, and described in the attached copy of the location certificate, which was received by me from the Surveyor General with said instructions, and that all the corners of said survey have been established and perpetuated in strict accordance with the law, official regulations and instructions thereunder; and I do further solemnly swear that the foregoing are the true and original field notes of said survey and my report therein, and that the labor expended and improvements made upon said mining claim by claimant or thru its grantors are as therein fully stated, and that the character, extent, location and itemized value thereof are specified therein with particularity and full detail, and that no portion of said labor or improvements so credited to this claim has been included in the estimate of expenditures upon any other claim.

William H. Merritt  
U. S. Deputy Mineral Surveyor.

Subscribed and sworn to by the said William H. Merritt  
U. S. Deputy Mineral Surveyor, before me a Notary Public in  
and for Yavapai County, Arizona this 28th  
day of April 1903.

Ziba O. Brown  
Notary Public

my Commission  
Expires Nov. 1 - 1905.

Affidavit of Five Hundred Dollars Improvements.

We, *J. S. Sessions*, and *M. V. Correll*

of lawful age, being first duly sworn according to law, depose and say: That we are acquainted with the "*Della*" mining claim,

situate in *Cherry Creek* Mining district, *Yavapai* County, Arizona Territory, for which *the Mona Gold Mining & Milling Co*

~~has~~ made application for survey prior to application for patent under the provisions of the Act of Congress, approved May 10, 1872; and that the labor done and improvements made thereon by the applicants and ~~their~~ grantor exceed Five Hundred Dollars in value, and further that we are not personally interested in said mine.

*J. S. Sessions*  
*M. V. Correll*

TERRITORY OF ARIZONA,  
County of *Yavapai* } ss:

Sworn to and subscribed before me, this *25<sup>th</sup>*



day of *April*, 190*3*

*W. J. Merritt*  
Notary Public

*My Commission expires July 15<sup>th</sup>, 1905*

# NOTICE OF MINING LOCATION. LODE CLAIM.

TO ALL WHOM IT MAY CONCERN:

This mining claim, the name of which is the "Della" Mining Claim, situate on lands belonging to the United States of America, and in which there are valuable mineral deposits, was entered upon and located for the purpose of exploration and purchase by

Eugene Parisek

the undersigned, on the 21st day of January 1903

The length of this claim is 1500 feet and 1000 claim [ We or I. ] 500 feet

in a northerly direction, and 500 feet in a southerly direction from the center of the discovery shaft, at which this notice is posted, lengthwise of the claim, together with three hundred (300) feet in width of the surface grounds, on each side of the center of said vein. The general course of the lode deposit and premises is from the northerly to the southerly.

The claim is situated and located in the Cherry Creek Mining District, in Yavapai County, in the Territory of Arizona, about one and half miles

in a north westerly direction from the group of Monarch Mining Co Claims and is the first northerly extension of the "Della" Mining Claim owned by the Federal Mining & Milling Co

The surface boundaries of the claim are marked upon the ground as follows: Beginning at a monument of stones at a point in an northerly direction 1500 feet from the discovery shaft (at which this notice is posted), being in the center of the north end line of said claim; thence easterly 300 feet to a monument of stones, being the northeast corner of said claim; thence southerly 1500 feet to a monument of stones, being at the southeast corner of said claim; thence westerly 300 feet to a monument of stones at the center of the south end of said claim; thence westerly 300 feet to a monument of stones, being at the southwest corner of said claim; thence northerly 1500 feet to a monument of stones, being the northwest corner of said claim; thence easterly 300 feet to the place of beginning.

All done under the provisions of Chapter Six, of Title XXXII, of the Revised Statutes of the United States, and of an Act of the General Assembly of Arizona, entitled "An Act Concerning Mines," approved March 20th, 1895, and amended March 2d, 1899, and March 16th, 1901.

Dated and posted on the ground this 21st day of January 1903

Eugene Parisek  
Locator.

Indexed  
626

1892

Della

Eugene Parisek

Cherry Creek District

Dated Jan 21st 1903

RECORDED AT REQUEST OF

E. S. Clark

Feb. 21" A. D., 1903

At 12:00 o'clock P. M.

In Book 66 of Mines

Page 528

Records of Yavapai County, Arizona.

P. J. Farley  
County Treasurer

By P. J. Keohane Recorder

4-687.

SURVEYOR-GENERAL'S CERTIFICATE OF APPROVAL OF FIELD NOTES AND SURVEY OF MINING CLAIM.

Department of the Interior.

Office of U. S. Surveyor-General,

Phoenix, Arizona

July 2<sup>nd</sup>, 1908

I, U. S. Surveyor-General for the district of Arizona

do hereby certify that the foregoing and hereto attached Field Notes and Return of the Survey of the

Mining Claim of Mona Gold Mining & Milling Co.

known as the

"Della"

situate in Cherry Creek mining district,

Yavapai County, Arizona

in Section Township No. Range No.

designated as Survey No. 1767

executed by William A. Merritt, U. S. Deputy Mineral

Surveyor, April 23<sup>rd</sup>, 1907, under my instructions dated

Jan 21<sup>st</sup>, 1907, have been critically examined and the necessary cor-

rections and explanations made, and the said Field Notes and Return, and the Survey they describe,

are hereby approved. A true copy of the copy of the location certificate filed by the applicant. for

survey is included in the field notes.

Hugh H. Price

U. S. Surveyor-General for Arizona

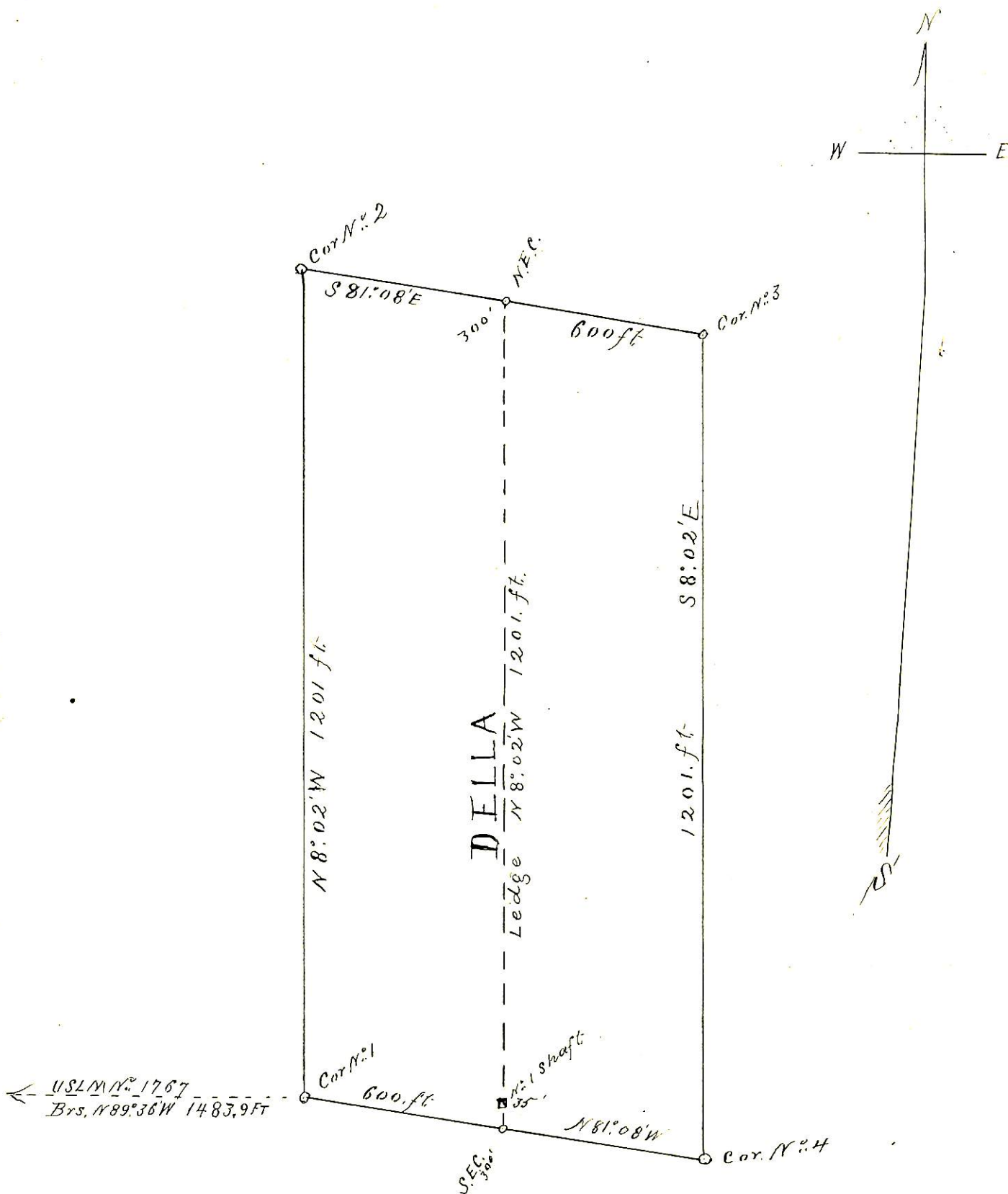

*SUR. N: 1767.*

*Scale 200 FT to One Inch.*