

**M
S
-**

**0
1
7
7
0**

3/14/03

Notes copied and
4/1/1903

(4-683.)

Mineral Survey No. 1770

Lot No. _____

Prescott Land District.

FIELD NOTES

OF THE SURVEY OF THE MINING CLAIM OF

Jake Marks and B. M. Crawford

KNOWN AS THE

Contention and Lucky Cuss
Big Bug

Mining District,

Yavapai County, Arizona

Section Approx., Township 12 N, Range 1 W

Surveyed under instructions dated Feb 24th, 1903

by J. J. Fisher,
U. S. Deputy Mineral Surveyor.

Claim located See loc. culminated

Survey commenced Feb. 26th, 1903

Survey completed Feb. 28th, 1903

o 6-100

Address,
Jake Marks
Prescott
Arizona

PRELIMINARY OATHS OF ASSISTANTS IN SURVEY OF MINING CLAIM.

WE, E. C. Horvath and George Bridge,
do solemnly swear that we will well and faithfully execute the duties of chain carriers; that we will level the chain upon even and uneven ground and plumb the tally-pins, either by sticking or dropping the same; that we will report the true distance to all notable objects, and the true length of all lines that we assist in measuring, to the best of our skill and ability, and in accordance with instructions given us, in the survey of the Mining Claim of Jake Marks & B.M. Crawford
known as the Contention and Luckey Luss
situate in Big Bay mining district
Yavapai County, Arizona
in Section _____, Township No. _____, Range No. _____

E. C. Horvath, Chairman.
George Bridge, Chairman.

Subscribed and sworn to by the above-named persons before me this
my commission expires May 10 1904 25th day of Feb., 1903

J. J. Fisher
Notary Public

I, George Bridge, do solemnly swear that I will well and truly perform the duties of axman, in the establishment of corners and other duties, according to instructions given me and to the best of my skill and ability, in the survey of the Mining Claim of Jake Marks and B.M. Crawford
known as the Contention and Luckey Luss
more fully described in the preceding affidavit.

George Bridge, Axman.

Subscribed and sworn to by the said George Bridge
before me this 25th day of

my commission expires May 10 1904 Feb., 1903

J. J. Fisher
Notary Public

I, E. C. Horvath, do solemnly swear that I will well and truly perform the duties of flagman, in the establishment of corners and other duties, according to instructions given me and to the best of my skill and ability, in the survey of the Mining Claim of Jake Marks and B.M. Crawford
known as the Contention and Luckey Luss
more fully described in the preceding affidavit.

E. C. Horvath, Flagman.

Subscribed and sworn to by the said E. C. Horvath
before me this 25th day of

my commission expires May 10 1904 Feb., 1903

J. J. Fisher
Notary Public

Survey No. 1770.

Feet.

CONTENTION LODE.

Beginning at cor.No.1, identical with cor.of loc.

A porphyry stone 8x10x24 ins.set one foot in ground, along side a mon.of stones 3x3 ft. Stone marked C. 1-1770.

A X on a porphyry rock in place, marked B.R. C. 1-1770 brs. N. 10° 45' E. 41.3 ft.

Intersection of 3rd., S.P.N.G. & S.R.M.T. 13 N. Rgs. 1 E. & 1 W. brs. N. 29° 17' E. 3672 ft.

Thence S. 64° 32' W.

Var. 14° E.

86 To Poland Branch P. & E.R.R.

901.1 To intersect line 1-4, Luckey Cuss lode of this survey at N. 32° 15' W. 55.8 ft. from cor.No.4.

1230 To P. & E.R.R.

1284.5 To cor.No.2, orig.cor. destroyed by R.R. grade. Cut X on porphyry rock in place, marked C.2-1770, along side built a mon.of stones 3x3 feet.

Thence S. 31° 15' E.

Var. 14° E.

215 To S.C.End, the intersection of line 3-4 Luckey Cuss lode of this survey at S. 41° 15' W. 401 ft. from cor. No. 4.

Orig.loc.mon.brs. S. 65° 38' W. 100 ft.

A porphyry stone 6x8x24 ins.set one foot in ground, along side a mon.of stones 3x3 ft. Stone marked S.C.E.C.1770.

Survey No.1770

Feet.

515

To cor.No.3,Orig.loc.cor.brs. S.65° 38' W.100'.

A porphyry stone 6x8x24 ins.set one foot in ground,along side a mon.of stones 3x3 ft. Stone marked C. 3-1770. No brs.available.

Thence N.65° 38' E.

Var. 14° E.

1287

To cor.No.4,Identical with loc.

A lava stone 6x15x24 ins.set one foot in ground,along side a mon.of stones 3x3 ft. Stone marked C. 4-1770. No brs.available.

Thence N.31° 15' W.

Var. 14° E.

300

To N.C.E.,Identical with loc.

A porphyry stone 6x8x24 ins.set one foot in ground,along side a mon.of stones 3x3 ft. Stone marked N.C.E. C. 1770.

540

To cor. No.1,the place of beginning Survey of exterior boundaries.

LUCKEY CUSS LODGE.

Beginning at cor.No.1,Identical with N.W.cor. loc.

A porphyry stone 6x8x24 ins.set one foot in ground,along side a mon.of stones,3x3 ft.

A X on a porphyry rock in place,marked B.R. L.C.1-1770 brs.S.76° 50' W. 54.5 ft.

Survey No.1770

Feet.

Intersection of 3rd., S.P.N.G. & S.R.M.T. 13 N.
Rgs. 1 E. & 1 W. brs. N. 42° 49' E. 4267 ft.

Thence S. 41° 15' W.

Var. 14° E.

896

To cor. No. 2, Identical with cor. of loc.

A lava stone 6x15x24 ins. set one foot in ground, along side a mon. of stones 3x3 ft. Stone marked L.C. 2-1770.

A X on a granite rock in place, marked B.R. L.C. 2-1770 brs. N. 36° E. 16.5 ft.

Thence S. 32° 15' E.

Var. 14° E.

100

To Poland Branch P. & E. R.R.

300

To S.C. End, Identical with loc.

A porphyry stone 6x12x24 ins. set one foot in ground, along side a mon. of stones 3x3 ft. Stone marked S.C.E.L.C. 1770.

600

To cor. No. 3, Identical with loc.

A porphyry stone 8x8x24 ins. set one foot in ground along side a mon. of stones 3x3 ft. Stone marked L.C. 3-1770.

A X on a porphyry rock in place, marked B.R. L.C. 3-1770 brs. S. 4° 10' W. 85.7 ft.

Thence N. 41° 15' E.

Var. 14° E.

495

To intersect line 2-3, Contention lode of this survey at S. 31° 15' E. 215 feet from cor. No. 2.

Survey No.1770.

Feet.

896 To cor No.4, Identical with loc.

A porphyry stone 4x12x24 ins.set one foot in ground,along side a mon.of stones 3x3 ft. Stone marked L.C. 4-1770.

A X on a porphyry rock in place,marked B.R. L.C. 4-1770 brs.N.60° 30' E.13.9 ft.

Thence N.32° 15' W.

Var. 14° E.

44 To R.R. track.

55.8 To intersect line 1-2 Contention lode of this survey at N.64° 32' E.383.4 ft.from cor.No.2.

300 To N.C.End, Identical with loc.

A porphyry stone 6x10x24 ins.set one foot in ground,along side a mon.of stones 3x3 ft. Stone marked N.C.E.L.C.1770.

600 To cor.No.i,the place of beginning survey of exterior boundaries.

A r e a.

CONTENTION Lode;

Gross area-----15.474 acres.

Less area in conflict with

Luckey Cuss lode 1.187 "

Net area lode claim-----14.287 acres

LUCKEY CUSS Lode-----11.833 "

Total area lode claim 26.120 acres.

L o c a t i o n.

This claim is located on unsurveyed land,ap-

Survey No.1770.

proximately in T.12 N.R.1 W.G.& S.R.M. In Big Bug Mining District, Yavapai County, Arizona.

The adjoining claim is the Wizzard on the South-west; J.P.Dillon claimant.

V e i n s.

Contention vein extends from the N.C.End S.65° 38' W. 1287 ft. to S.W.end, and same course across the corner of the Luckey Cuss, joining the Luckey Cuss vein on the Wizzard ground.

Luckey Cuss vein extends from the N.C.end S.41° 15' W. 896 ft. to S.C.end.

Expenditure of Five Hundred Dollars.

I certify that the value of the labor and improvements upon this claim, placed thereon by the claimants and their grantors, is not less than five hundred dollars, and that said improvements consist of:

Contention Lode:

Dis shaft, which brs. from cor.No.3 N.27° E. 475 ft. Shaft 4x6x85 ft.

Value \$850.00

Shaft No.2, which brs. from cor.No.4 N.84° 45' W.590 ft. Shaft 6x10x15 ft.

Value \$200.00

Shaft No.3, which brs. from cor.No.4 N.55° W. 340 ft. Shaft 4x6x73 ft.

Value \$730.00

Luckey Cuss:

Dis. shaft No.1, which brs. from N.C.E. mon. S. 41°
15' W. 30 ft. Shaft 4x6x10 ft.

Value \$100.00

Shaft No.2, which brs. from cor. No.3 N. 24° W.
265 ft. Shaft 4x6x47 ft.

Value \$470.00

Shaft No.3, which brs. from cor. No.3 N. 7° E. 270
ft. Shaft 4x6x33 ft.

Value \$330.00

Tunnel No.4, which brs. from cor. No.3 N. 28° 45'
E. 375 ft. Tunnel 4x6x34 ft. Course N.W.

Value \$340.00

Instrument.

This survey was made with a Gurley Light Mt.
Solar Transit. The courses were deflected from the
true Meridian as determined by direct solar obser-
vations. The distances were measured with a 75 ft.
steel tape and 100 ft. steel chain.

J. J. Fisher

U.S. Dep Min. Surveyor.

Prescott, Arizona, March 12th., 1903.

FINAL OATHS FOR SURVEYS.

LIST OF NAMES.

A list of the names of the individuals employed by J. J. Fisher
 United States Deputy Mineral Surveyor, to assist in running, measuring, and marking the lines
 corners and boundaries described in the foregoing field notes of the survey of the mining claim
 of Jake Marks and B. M. Crawford
 known as the Convention and Lucky Curs
 and showing the respective capacities in which they acted.

E. C. Avery, Chairman.
George Bridge, Chairman.
George Bridge, Axman.
E. C. Avery, Flagman.

FINAL OATHS OF ASSISTANTS.

We E. C. Avery
 and George Bridge do solemnly swear that we assisted J. J. Fisher
Fisher, United States Deputy Mineral Surveyor, in marking the corners and
 surveying the boundaries of the mining claim of Jake Marks and
B. M. Crawford, known as the Convention
and Lucky Curs, represented
 in the foregoing field notes as having been surveyed by said deputy mineral surveyor and under
 his direction; and that said survey has been in all respects, to the best of our knowledge and
 belief, faithfully and correctly executed, and the corner and boundary monuments established
 according to law and the instructions furnished by the United States Surveyor-General for
Arizona

E. C. Avery, Chairman.
George Bridge, Chairman.
George Bridge, Axman.
E. C. Avery, Flagman.

Subscribed and sworn to by the above-named persons before me
 this 28th day of February, 1903

My commission expires
May 10, 1904

J. J. Fisher
 Notary Public

(4-686.)

FINAL OATH OF U. S. DEPUTY MINERAL SURVEYOR

I, J. J. Fisher, U. S. Deputy Mineral Surveyor, do solemnly swear that, in pursuance of instructions received from the United States Surveyor General for Arizona, dated Feb. 24th 1903, I have, in strict conformity to the laws of the United States, the official regulations and instructions thereunder, and the instructions of said Surveyor General, faithfully and correctly executed the survey of the Mining Claim of Jake Marks & B. M. Crawford, known as the Contention and Luckey Cuss, situate in Big Buy Mining District, Yavapai County, Arizona, in Section _____, Township No. _____, Range No. _____, and designated as Survey No. 1770, as represented in the foregoing field notes, which accurately show the boundaries of said mining claim as distinctly marked by monuments on the ground, and described in the attached copy of the location certificate, which was received by me from the Surveyor General with said instructions, and that all the corners of said survey have been established and perpetuated in strict accordance with the law, official regulations and instructions thereunder; and I do further solemnly swear that the foregoing are the true and original field notes of said survey and my report therein, and that the labor expended and improvements made upon said mining claim by claimants or their grantors are as therein fully stated, and that the character, extent, location and itemized value thereof are specified therein with particularity and full detail, and that no portion of said labor or improvements so credited to this claim has been included in the estimate of expenditures upon any other claim.

J. J. Fisher
U. S. Deputy Mineral Surveyor.

Subscribed and sworn to by the said J. J. Fisher
U. S. Deputy Mineral Surveyor, before me Allen Hill
a notary public this 13
day of March 1903
My commission expires June 23 1903
Allen Hill
Notary Public.

Affidavit of Five Hundred Dollars Improvements.

We, E. C. Avery, and George Bridge

of lawful age, being first duly sworn according to law, depose and say: That we are acquainted with the Contention & Lucky Ass mining claim, situate in Big Bay Mining district, Yavapai County, Arizona Territory, for which Jake Marks and B. M. Crawford

have made application for survey prior to application for patent under the provisions of the Act of Congress, approved May 10, 1872; and that the labor done and improvements made thereon by the applicants and their grantor exceed Five Hundred Dollars in value, and further that we are not personally interested in said mine.

E. C. Avery

George Bridge

TERRITORY OF ARIZONA,

County of Yavapai } ss:

Sworn to and subscribed before me, this 28th

day of February, 1903



J. J. Fisher
Notary Public

My commission expires
May 19 1904

"CONTENTION"

NOTICE OF LOCATION.

KNOW ALL MEN BY THESE PRESENTS:

That I, the undersigned, have this day located Fifteen Hundred (1,500) linear feet of this vein or lode, bearing precious metals, with all dips, spurs, angles and variations, with surface ground Three Hundred (300) feet on each side of the center of vein, with all Mineral Deposits contained therein, and all Timber growing within the limits of said claim, and all Water and Water privileges thereon or appurtenant thereto, under and according to the provisions of the United States Mining Laws, under which it is Located.

This claim commences at this Monument and Notice placed upon the ledge, and runs 1100 Eleven Hundred feet in a Northerly direction and 400 Four " " feet in a Southerly direction along the ledge.

The exterior boundaries are as follows, viz:

Commencing at a Monument of Stone on West boundary line, distant Three Hundred (300) feet in a Westerly direction from Discovery Monument; thence in a Northerly direction parallel with the ledge 1100 Eleven Hundred feet to Monument of Stone at N. W. corner of claim; thence in an Easterly direction at right angles across the ledge Six Hundred (600) feet to Monument of Stone at N. E. corner of claim; thence in a Southerly direction parallel with the ledge Fifteen Hundred (1,500) feet to Monument of Stone at S. E. corner of claim; thence at right angles across the ledge in a Westerly direction Six Hundred (600) feet to Monument of Stone at S. W. corner of claim; thence in a Northerly direction parallel with the ledge 400 Four Hundred feet to Monument on West boundary and place of beginning.

This ledge may be more generally described as situated on the West side of Big Bug Creek & about 200 feet from it & oposed to Wood Gulch wheare it comes into Big Bug Creeke & about 3-4 Mile east-erly from the Belcher Mine. In Big Bug Mining District, Yavapai County, Arizona Territory, and shall be known as the CONTENTION Mining Claim.

Dated on the ground this 14th day of Dec. 1893.

B. M. Crawford,
Locator.

Recorded at request of B. M. Crawford, Dec. 19th A. D. 1893,
at 9 o'clock A. M., in Book 39 of Mines, pages 77, Records of
Yavapai County, Arizona.

(Seal)

Alex. O. Brodie, County Recorder

By F. A. Tritle, Jr. Deputy.

"LUCKEY CUSS"

NOTICE OF LOCATION.

KNOW ALL MEN BY THESE PRESENTS:

That we, the undersigned, have this day Located Fifteen Hundred (1,500) linear feet of this vein or lode, bearing precious metals, with all dips, spurs, angles and variations, with surface ground Three Hundred (300) feet on each side of the center of vein, with all Mineral Deposits contained therein, and all Timber growing within the limits of said claim, and all Water and Water Privileges thereon or appurtenant thereto, under and according to the provisions of the Mining Laws of the United States, under which it is Located.

This claim commences at this Monument and Notice placed upon the ledge, and runs Fifteen Hundred (1,500) feet in a Southerly direction along the ledge.

The exterior boundaries are as follows, viz:

Commencing at this Monument and Notice, and running Three Hundred (300) feet in an Easterly direction to monument of stone at N. E. corner of claim; thence in a Southerly direction parallel with the ledge Fifteen Hundred (1,500) feet to monument at S. E. corner of claim; thence at right angles across the ledge in a Westerly direction Six Hundred (600) feet to monument at S. W. corner of claim; thence parallel with the lode in a Northerly direction Fifteen Hundred (1,500) feet to monument at N. W. corner of claim; thence at right angles across the ledge in an Easterly direction Three Hundred (300) feet to monument upon the ledge and place of beginning.

This ledge may be more generally described as situated on west side of the wagon road on Big Bug Creek about 1000 feet and is the south extension of the Single Standard Mining Claim and is located in Big Bug Mining District, Yavapai County, Arizona Territory, and shall be known as the LUCKEY CUSS Mining Claim.

Dated on the ground 11 day of August, 1893.

Witness:

A.E. Baker.

Locators

B. M. Crawford

Jak Marks.

Recorded at request of B. M. Crawford, Aug 17th A. D. 1893, at 9:05 o'clock A. M., in Book 38 of Mines, page 17, Records of Yavapai County, Arizona.

(Seal)

Alex. O. Brodie, County Recorder

By F. A. Tritle, Jr. Deputy.

TERRITORY OF ARIZONA,)
 :SS.
 COUNTY OF YAVAPAI.)

I, P. J. FARLEY, County Recorder in and for the County of Yavapai, in the Territory of Arizona, and Custodian of the Records thereof, do hereby certify that I have compared the above and foregoing with, and the same contains a full, true and correct copy of the notice of location of each of the following described mining claims, situate in Big Bug Mining District, County of Yavapai and Territory of Arizona, viz:

"CONIENTION" Mining claim, notice of location whereof is of record in Book 39 of Mines, page 77, Records of Yavapai County, Arizona;

"LUCKEY CUSS" Mining Claim, notice of location whereof is of record in Book 38 of Mines, page 17, Records of Yavapai County, Arizona.

IN WIIENESS WHEREOF, I have hereunto set my hand and affixed my Official Seal, this 17th day of February, A. D. 1903.



P. J. Farley
 County Recorder
 By D. W. Coon
 Deputy Recorder.

4-687.

SURVEYOR-GENERAL'S CERTIFICATE OF APPROVAL OF FIELD NOTES AND SURVEY OF MINING CLAIM.

Department of the Interior.

Office of U. S. Surveyor-General,

Phoenix, Arizona

June 10th, 1903

I, U. S. Surveyor-General for the District of Arizona

do hereby certify that the foregoing and hereto attached Field Notes and Return of the Survey of the Mining Claim of Jake Marks & B. M. Crawford

known as the Contention and Luckey Cuss

situate in Big Bug mining district,

Yavapai County, Arizona

in Section, Township No., Range No.

designated as Survey No. 1770

executed by J. J. Fisher, U. S. Deputy Mineral

Surveyor, Feb. 26th to 28th, 1903, under my instructions dated

Feb. 24th, 1903, have been critically examined and the necessary cor-

rections and explanations made, and the said Field Notes and Return, and the Survey they describe,

are hereby approved. A true copy of the copy of the location certificate filed by the applicant for

survey is included in the field notes.

Hugh H. Price

U. S. Surveyor-General for Arizona

Survey No 1770
 Prescott Land District.

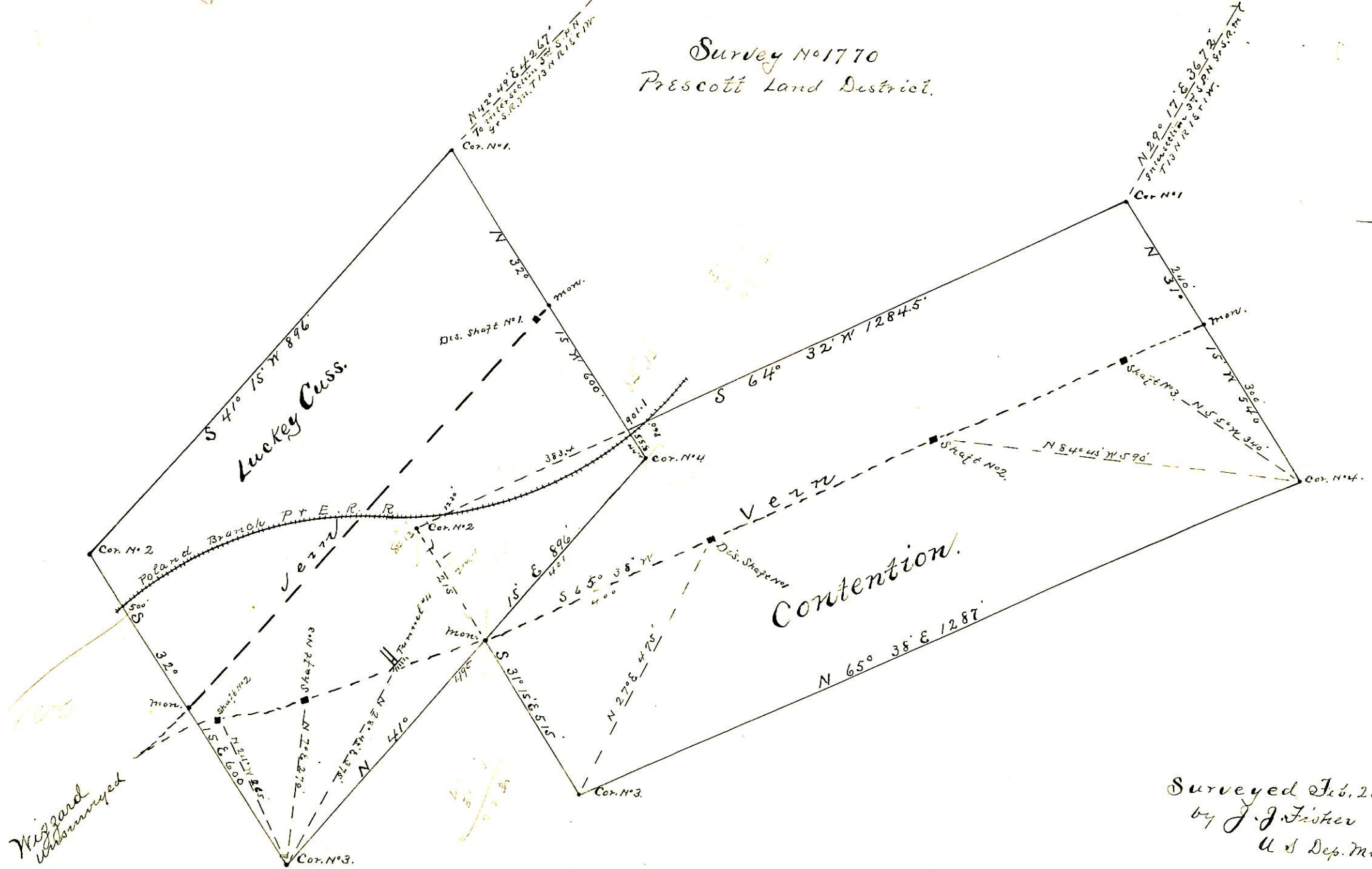

Surveyed Feb. 26-28-1903
 by J. J. Fisher
 U. S. Dep. Min. Surveyor.