

**M
S
-**

0

1

7

7

2

(4-683.)

Mineral Survey No. 1772

Lot No.

Prescott

Land District.

FIELD NOTES

OF THE SURVEY OF THE MINING CLAIM OF

Burlington Gold Mining Co

KNOWN AS THE

Jardine, Snow Storm, Republic No. 1 Republic No. 24 Besse No. 1

Big-Bug

Mining District,

Yavapai County, Arizona

Section 36, Township 13 N, Range 1 W

Surveyed under instructions dated Mar. 13th, 1903

by William H. Burritt
U. S. Deputy Mineral Surveyor.

Claim located	<u>May 13th 95</u>		
	<u>Feb 12th 1899</u>		
	<u>Oct 27th 8th 1901</u>		
Survey commenced	<u>Mar 17th</u>	<u>1903</u>	<u>1</u>
Survey completed	<u>" 19th</u>	<u>1903</u>	<u>1</u>

o 6-100

Address of Claimant
W. R. Curran, manager
c/o 123. S. Cortez St
Prescott, Arizona

PRELIMINARY OATHS OF ASSISTANTS IN SURVEY OF MINING CLAIM.

WE, J. E. Carter and _____, do solemnly swear that we will well and faithfully execute the duties of chain carriers; that we will level the chain upon even and uneven ground and plumb the tally-pins, either by sticking or dropping the same; that we will report the true distance to all notable objects, and the true length of all lines that we assist in measuring, to the best of our skill and ability, and in accordance with instructions

given us, in the survey of the Mining Claim of Burstrington Gold Mining Co.

known as the India, Simon, Stein, Republic No. 1, Republic No. 2 & Berne No 1 #1
situate in Big Bug mining district

Yavapai County, Arizona
in Section 30, Township No. 13. N., Range No. 1. W.

J. E. Carter, Chairman.
_____, Chairman.

Subscribed and sworn to by the above-named persons before me this 17th day of March, 1907.

my comm. expires July 15th 1905 W. H. Merritt
Notary Public

I, _____, do solemnly swear that I will well and truly perform the duties of axman, in the establishment of corners and other duties, according to instructions given me and to the best of my skill and ability, in the survey of the Mining Claim of

known as the _____
more fully described in the preceding affidavit.

_____, Axman.

Subscribed and sworn to by the said _____

_____ before me this _____ day of _____, 190____.

I, _____, do solemnly swear that I will well and truly perform the duties of flagman, in the establishment of corners and other duties, according to instructions given me and to the best of my skill and ability, in the survey of the Mining Claim of

known as the _____
more fully described in the preceding affidavit.

_____, Flagman.

Subscribed and sworn to by the said _____

_____ before me this _____ day of _____, 190____.

Feet	Beginning at Cor.No.1 Identical with the South Cor.of the location. A Granite stone 10X14X28 ins.set 16 ins.in the ground With mound of stones, chiseled I-1-1772.Whence. 1/4 Sec.Cor.on the South line of Sec.36 T.13 N.R.1 W. Brs.S 28°.18'W 1819.9 feet. No Bearings available.
	Thence N 14°.21'W Va.14°E
300 600	Mon.S.E.C. To Cor.No.2 Identical with the Cor.of the loc. A granite stone 6X8X24 ins. set.12 ins. in the ground, with mound of stones, chiseled I-2-1772:whence: A X-B-R-I-2-1772, chiseled on rock in place brs.N 48°.20'E 21.9 feet. A-X-B-R-I-2-1772.chiseled on rock in place, brs. N 8°.10'W 19.8 feet.
	Thence N 41°.53'E Va. 14°.E
1500	To Cor. No. 3. Identical with the Cor.of the loc. and with Cor.No. 2 of Bessie lode of this Sur. A granite stone 4X8X24 ins. set 12 ins. in the ground with mound of stones, chiseled I-3.B-2-1772,whence: A X-B-R-I-3.B-2-1772.chiseled on rock in place brs. S 14°.20'E 3.9 feet.No other bearings available.
	Thence S 14°.21'E Va. 14°.E
300 600	Mon.N.E.C. To Cor. No.4: Identical with the Cor. of the loc.and with Cor.No.1 of Bessie lode of this Sur. A Granite stone 6X10X24 ins. set 12 ins. in the ground, chiseled I-4.B-1-1772.Whence: A X-B-R-I-4.B-1-1772 chiseled on rock in place brs.S 81°.00'E 22.6 feet. A X-B-R-I-4.B-1-1772, chiseled on rock in place brs.S 28°.30'E 17.7 feet.
	Thence S 41.53'W Va. 14°.E
131.4 394.4 1500	intersect line 3-4 Republic No.1 lode of this Sur.at N 66°.20'E 292.9 ft. from Cor. No.4 Cor. No. 3.Republic No.2 lode of this Sur.at intersection of line 4-1 Republic No.1 lode of this Sur.at S 49°.50'E 121.3 ft. from Cor. No.4 To Cor. No. 1 the place of the beginning.
	Bessie ^{No.1} lode. Beginning at Cor. No. 1 Identical with the South Cor. of the loc.and with Cor. No.4 of India lode of this Sur.hereinbefore described. Whence: 1/4 sec. Cor. on the South line of Sec.36 T.13 N.R.1.W Brs.S 34°.26'W 3295.8 feet.
	Thence N 14°.21'W Va. 14°.E
300 600	Mon. S.E.C. To Cor. No.2 Identical with the Cor of the loc. and with Cor. No.3 of India lode of this Sur.hereinbefore described.

- Thence N 54° 27' E
Va. 14° E

751 Feet. To Cor. No. 3
Identical with the Cor. of the loc.
A X-B-3-1772 chiseled on rock in place showing 2 ft. above the ground, with Mound of stones. Whence:
A X -B-R-B-3-1772 chiseled on rock in place brs. N29° 27' E
11.8 feet. No other bearings available.
- Thence S 14° 21' E
Va. 14° E

300 Feet. To Cor. No. 4
Identical with the Cor. of the loc.
A Granite stone 6X10X26 ins. set 14 ins. in the ground with mound of stones chiseled, B-4-1772. whence:
A X-B-R-B-4-1772 chiseled on rock in place brs. S 72.00° E
12.1 ft. No other bearings available.
- Thence S 36° 26' W
Va. 14° E

904 Feet. To Cor. No. 1 the place of beginning.
- Republic No. 1

Beginning at Cor. No. 1
Identical with the South Cor. of the loc. and with Cor. No. 4 of Republic No. 2 of this Sur.
A granite stone 8X10X24 ins. set 12 ins. in the ground, with mound of stones chiseled R. No. 1-1. R. No. 2-4-1772 Whence:
1/4 sec. Cor. on the South line of sec. 36 T. 13. N. R. 1 W
brs. S 42° 54' W 2889.3 ft. No bearings available.
- Thence N 66° 20' E
Va. 14° E

1433 Feet. To Cor. No. 2
Identical with the Cor. of the loc.
A Porphyry stone 6X10X26 ins. set 14 ins. in the ground, with mound of stones, chiseled R. No. 1-2-1772. whence:
A X-B-R-R. No. 1-2-1772 chiseled on rock in place brs. S 11° 45' E 27.7 feet.
No other bearings available.
- Thence N 49° 50' W
Va. 14° E

300 Feet. Mon. E. E. C.
600 Feet. To Cor. No. 3
Identical with the Cor. of the loc.
A granite stone 6X8X30 ins. set 15 ins. in the ground, with mound of stones chiseled, R. No. 1-3-1772
No bearings available.
- Thence S 66° 20' W
Va 14° E

1140.1 Feet. Intersect line 4-1 India lode of this Sur. at S 41° 53' W
131.4 ft. from Cor. No. 4
- 1433 Feet. To Cor. No. 4
Identical with the Cor. of the loc.
Malpai stone 8X10X30 ins. set 15 ins. in the ground, with mound of stones chiseled R. No. 1-4-1772.
No bearings available.
- Thence S 49° 50' E
Va. 14° E

121.3 Feet. Cor. No. 3. R. No. 2 lode of this Sur. at intersection of
line 4-1 India lode of this Sur. at S 41° 53' W 394.4
ft. from Cor. No. 4
- 300 Feet. Mon. W. E. C.
600 Feet. To Cor. No. 1 the place of beginning.

Republic No.2 Lode.

Feet. Beginning at Cor. No.1
 Identical with the South Cor. of the loc.
 A granite stone 3X8X24 ins.set 12 ins.in the ground,
 with mound of stones, chiseled R.No.2-1-1772.whence:
 1/4 sec.Cor.on the South line of sec.36 T.13 N.R.1
 W.brs.S 45°.05'W 1612.8 feet.
 A X-B-R-R.No.2-1-1772 chiseled on rock in place
 brs. N 7°.00'E 13.5 feet.No other bearings available.

Thence N 49°.50'W
 Va. 14°.E

40 Cor.No.4 Snow-Storm lode of this Sur.
 300 Mon. S.E.C.
 340 " N.E.C.Snow-Storm lode of this Sur.
 517 To Cor. No.2

Identical with the Cor. of the loc.
 A Granite stone 10X14X28 ins. set 15 ins. in the ground,
 with mound of stones, chiseled, R.No.2-2-1772.
 No bearings available.

Thence N 41°.53'E
 Va.14°.E

174 Cor.No.1 India lode of this Sur.
 1279.6 To Cor. No. 3

Identical with the Cor. of the loc.
 A Malpai stone 6X8X24 ins. set 12 ins. in the ground,
 with mound of stones, chiseled R.No.2-3-1772
 No bearings available.

Thence S 49°.50'E
 Va. 14°.E

178.7 Mon.N.E.C.
 478.7 To Cor.No.4

Identical with the Cor. of the loc.and with Cor.No.1
 of Republic No.1 lode of this Sur.hereinbefore described.

Thence S 40°.10'W
 Va. 14°.E

1279 To Cor.No.1 the place of beginning.

Snow-Storm lode.

Beginning at Cor. No.1
 Identical with the South Cor.of the loc.
 A Granite stone 8X12X26 ins.set 14 ins. in the ground,
 with mound of stones, chiseled S.S-1-1772 Whence:
 1/4 sec. Cor. on the South line of Sec.36 T.13 N.R.1.W
 bears S 26°.37'W 262 feet.
 No bearings available.

Thence N 49°.50'W
 Va.14°.E

300 Mon.S.E.C.
 600 To Cor. No.2.

Identical with the Cor. of the loc.
 A Granite stone 6X10X30 ins.set 15 ins. in the ground,
 with mound of stones, chiseled S.S-2-1772 whence:
 A X-B-R-S.S-2-1772 chiseled on rock in place brs.
 N 69°.45'W 13.5 feet.
 A X-B-R-S.S-2-1772 chiseled on rock in place
 brs. S 29°.50'E 6.3 feet.

Thence N 46°.53'E
 Va. 14°.E

1362 To Cor. No.3
 Identical with the Cor. of the loc.

Feet. A Granite stone 5X14X28 ins.set 15 ins. in the ground,
with mound of stones chiseled S.S-3-1772 whence:
A X-B-R-S.S-3-1772 chiseled on rock in place
brs.S 49°30'W 3.5 feet.
A X-B-R-S.S-3-1772 chiseled on rock in place
brs. N 33°.10'W 3.feet.

Thence S 49°.50'E
Va.14°.E

123 Cor.No.2 Republic No.2 lode of this Sur.
300 Mon. N.E.C.
340 " S.E.C. Republic No.2 of this Sur.
600 To Cor. No.4.

Identical with the Cor.of the loc.
A Granite stone 12X16X30 ins.set 15 ins.in the ground,
chiseled S.S-4-1772,with mound of stones.
No bearings available.

Thence S 46°.53'W
Va.14°.E

1362 To Cor.No.1 the place of beginning.

AREA.

Total and net area.India lode.....17.179 Acres.
Conflict with Republic No.1 lode 0.365 Acres.
Total and net area Bessie^{No.1} lode.7.232 "
" area Republic No.1 lode 17.715 acres
Less area in conflict with
India lode of this sur. 0.365
Net area Republic^{No.1} lode.....17.350 "
Total and net area Republic No.2 lode..... 14.616
" " " " Snow-Storm lode..... 18.627
Net area lode claim.74.998 Acres.

LOCATION.

This claim is located in sec.36 T.13 N.R.1 W.G.& S.R.
B.& M.Yavapai County,Arizona

ADJOINING CLAIMS.

Bessie^{No.1} is bounded on the North-west by Float-Rock lode.unsurveyed
on the North East by California lode.The rest of the
claim is bounded by U.S.land.

LEDGES.

The ledge on India brs.N 41°.53'E 1500 ft. from S.E.C
" " " Bessie^{No.1} " N 36°.26'E from S.E.C.904.ft.
" " " Republic No.1 brs.N66°.20'E 1433 ft.
from N.E.C.
" " " Republic No.2 brs. N 40°.10'E 1279 ft.
from S.E.C.
The ledge on Snow-Storm brs.N 46°.53'E 1362. ft.
from S.E.C.

EXPENDITURE OF FIVE HUNDRED DOLLARS.

I certify that the value of the labor and improvements
upon this claim,placed thereon by the claimants and
their grantors,is not less than five hundred dollars
for each claim,and that said improvements consist of:

India lode.
No 1 Shaft the Cr. of which brs.from Cor.No.1
N 29°.05'E 732 ft.4X6X10 ft.Value \$50.00
\$450.00 of the work in No 1 tunnel
Snow Storm lode is credited to this lode450,00

#1
 Bessie ^{No. 1} lode.
 No 1 Shaft the Cr. of which brs. from Cor. No. 3 S 29°.00W
 70 ft. 4X6X20 ft. Value. \$150.00
 " 2 " the Cr. of which brs. from Cor. No. 3 S 29°.W
 120ft 4X6X16 ft. deep. Value 125.00
 \$225.00 of the work in No 1 tunnel Snow
 Storm lode is credited to this lode. 225.00

Republic No. 1 lode.
 No 1 Shaft the Cr. of which brs. from *W.E.C.* N 20°.00'E
 30 ft. 4X6X40 ft. timbered. Value \$600.00

Republic No. 2
 No 1 Tunnel the mouth of which brs. S 13°.50'W 360 ft.
 from Cor. No. 3 5X7X40 ft. long course
 N 44°.45'E Value. \$240.00
 No 2. Shaft the Cr. of which brs. N 58°.30'E 612
 ft. from Cor. No. 2 4X6X55 ft. *deep* Value 550.00
 No 3 Shaft the Cr. of which brs. N 67°.10'E 455
 ft. from Cor. No. 2 4X7X165 ft deep
 timbered Value..... 3300.00

Snow Storm lode.
 No 1 Tunnel the mouth of which brs. N 10°45'E 543 ft.
 from Cor. No 1 5X7X450 ft. long course N 44°.30'E
 Value \$3600.00
 No 2 Shaft the Cr. of which brs. N 15°.30'E *from cor No. 1*
 760 ft. 4X6X90 ft. deep Value 720.00
 Of the work in No 1 tunnel \$225.00 is credited to
 Bessie ^{No. 1} lode, and \$450.00 is credited to India lode.

OTHER IMPROVEMENTS.

The North corner of the boarding house brs. S 11°.30'W
 575 ft. from Cor. No. 3 India lode 12 X 28 ft. course of
 the long side. S 39°.30'W

INSTRUMENT.

This survey was made with a Gurley Light Mountain
 Solar Transit. The courses were deflected from the
 true meridian as determined by direct solar observations,
 checked on Polaras. The distances were measured with
 100-ft. and 500-ft. steel tapes.

Note. *G.S.P.*
 I couldnot find any corners on the Meridian.

... *William H. Bennett*
 U.S. Deputy Mineral Sur.
 Prescott, Arizona.

FINAL OATHS FOR SURVEYS.

LIST OF NAMES.

A list of the names of the individuals employed by William H Merritt
 United States Deputy Mineral Surveyor, to assist in running, measuring, and marking the lines
 corners and boundaries described in the foregoing field notes of the survey of the mining claim
 of Burlington Gold Mining Co
 known as the Indola, Snow Stone, Republic No. 1, Republic No. 2 & Bessie No. 1
 and showing the respective capacities in which they acted.

J. E. Carter, Chairman.
 _____, Chainman.
 _____, Axman.
 _____, Flagman.

FINAL OATHS OF ASSISTANTS.

J. E. Carter
 and _____, do solemnly swear that we assisted William H Merritt,
 United States Deputy Mineral Surveyor, in marking the corners and
 surveying the boundaries of the mining claim of Burlington Gold Mining Co,
 known as the Indola, Snow Stone Republic No. 1, Republic No. 2 & Bessie No. 1, represented
 in the foregoing field notes as having been surveyed by said deputy mineral surveyor and under
 his direction; and that said survey has been in all respects, to the best of our knowledge and
 belief, faithfully and correctly executed, and the corner and boundary monuments established
 according to law and the instructions furnished by the United States Surveyor-General for
Arizona.

J. E. Carter, Chairman.
 _____, Chainman.
 _____, Axman .
 _____, Flagman.

Subscribed and sworn to by the above-named persons before me
 this 19th day of March, 1903

W H Merritt

Notary Public
 My Commission expires July 15th, 1905

(4-686.)

FINAL OATH OF U. S. DEPUTY MINERAL SURVEYOR

I, William H. Merritt, U. S. Deputy Mineral Surveyor, do solemnly swear that, in pursuance of instructions received from the United States Surveyor General for Arizona, dated March 13th 1903, I have, in strict conformity to the laws of the United States, the official regulations and instructions thereunder, and the instructions of said Surveyor General, faithfully and correctly executed the survey of the Mining Claim of Burlington Gold Mining Co, known as the India Snow Storm, Republic N. 1, Republic N. 2 & Bessie No. 11 situate in Big Bug Mining District, Yavapai County, Arizona, in Section 36, Township No. 13 N, Range No. 1 W and designated as Survey No. 1772, as represented in the foregoing field notes, which accurately show the boundaries of said mining claim as distinctly marked by monuments on the ground, and described in the attached copy of the location certificate, which was received by me from the Surveyor General with said instructions, and that all the corners of said survey have been established and perpetuated in strict accordance with the law, official regulations and instructions thereunder; and I do further solemnly swear that the foregoing are the true and original field notes of said survey and my report therein, and that the labor expended and improvements made upon said mining claim by claimant or ~~the~~ ^{the} grantors are as therein fully stated, and that the character, extent, location and itemized value thereof are specified therein with particularity and full detail, and that no portion of said labor or improvements so credited to this claim has been included in the estimate of expenditures upon any other claim.

William H. Merritt
U. S. Deputy Mineral Surveyor.

Subscribed and sworn to by the said William H. Merritt

U. S. Deputy Mineral Surveyor, before me a Notary Public in and for Yavapai County, Ariz. Territory this 23rd day of March 1903.

Ziba O. Brown
Notary Public

my Commission Expires Nov 1 1905

Affidavit of Five Hundred Dollars Improvements.

We, W. Herrleben, and J. E. Carter

of lawful age, being first duly sworn according to law, depose and say: That we are acquainted with the ^{Indice} ^{Sworn} ^{Shan} ^{Republic} ^{N:1} ^{Republic} ^{N:2} ^{Burr} ^{N:1} mining claims situate in Big Reef Mining district, Yavapai County, Arizona Territory, for which Burlington Gold Mining Co

have made application for survey prior to application for patent under the provisions of the Act of Congress, approved May 10, 1872; and that the labor done and improvements made thereon by the applicant and ~~the~~ ^{its} grantor exceed Five Hundred Dollars in value, ^{for each and every} and further that we are not personally interested in said mine.

W. Herrleben
J. E. Carter

TERRITORY OF ARIZONA, }
County of Yavapai } ss:

Sworn to and subscribed before me, this 19th day of March, 1903

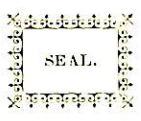

W. H. Merritt
Notary Public
My Commission Expires July 15th 1905

"SNOW STORM"

R.S.

NOTICE OF LOCATION.

KNOW ALL MEN BY THESE PRESENTS:

That I the undersigned, have this day Located Fifteen Hundred (1,500) linear feet of this vein or lode, bearing precious metals, with all dips, spurs, angles and variations, with surface ground Three Hundred (300) feet on each side of the center of vein, with all Mineral Deposits contained therein, and all Timber growing within the limits of said claim, and all Water and Water privileges thereon or appurtenant thereto, under and according to the provisions of the United States Mining Laws, under which it is Located.

This claim commences at this Monument and Notice placed upon the ledge, and runs 1000 feet in a Northerly direction and 500 feet in a Southerly direction along the ledge, from discovery shaft.

The Exterior boundaries are as follows, viz:

Commencing at a Monument of Stone on West boundary line, distant Three Hundred (300) feet in a Westerly direction from Discovery Monument; thence in a Northerly direction parallel with the ledge 1000 feet to Monument of Stone at N. W. corner of claim; thence in a Easterly direction at right angles across the ledge Six Hundred (600) feet to Monument of Stone at N. E. corner of claim; thence in a Southerly direction parallel with the ledge Fifteen Hundred (1,500) feet to Monument of Stone at S. E. corner of claim; thence at right angles across the ledge in a Westerly direction Six Hundred (600) feet to Monument of Stone at S. W. corner of claim; thence in a Northerly direction parallel with the ledge 1000 feet to Monument on West boundary and place of beginning.

This ledge may be more generally described as situated (In Eugene Gluch and lyes about 1500 feet in a Easterly course from Jim Burkes mines, and about 3-4 of a mile from the patented mine called Eugenie in a westerly course, and joins on to the mining claim called the Republic #2 of which it is a party of the Groupe the work has been done in a tunnel, in Big Bug Mining District, Yavapai County, Arizona Territory, and shall be known as the SNOW STORM Mining Claim.

Dated on the ground this Feb. 1st. day of Feb. 1899.

Witness:

G.A.Anderson.

H. Bevering.

Recorded at request of Henry Bevering, April 30th A. D. 1899, at 9 o'clock A. M., in Book 49 of Mines, page 293, Records of Yavapai County, Arizona.

(Seal)

W.I.Johnson, County Recorder

By P.J.Farley, Deputy.

TERRITORY OF ARIZONA,)

:SS.

COUNTY OF YAVAPAI.)

I, P. J. FARLEY, County Recorder in and for the County of Yavapai, in the Territory of Arizona, and Custodian of the Records thereof, do hereby certify that I have compared the above and foregoing with, and the same is a full, true and correct copy of notice of location of "SNOW STORM" Mining Claim, as the same appears of record in my office in Book 49 of Mines, page 293, Records of Yavapai County, Arizona.

IN WITNESS WHEREOF, I have hereunto set my hand and affixed my Official Seal, this 10th day of March, A. D. 1903.

P. J. Farley

County Recorder.

"BESSIE #1"

NOTICE OF LOCATION.

KNOW ALL MEN BY THESE PRESENTS:

That I the undersigned, have this day Located Fifteen Hundred (1,500) linear feet of this vein or lode, bearing precious metals, with all dips, spurs, angles and variations, with surface ground Three Hundred (300) feet on each side of the center of vein, with all Mineral Deposits contained therein, and all Timber growing within the limits of said claim, and all Water and Water Privileges thereon or appurtenant thereto, under and according to the provisions of the Mining Laws of the United States, under which it is Located.

This claim commences at this Monument and Notice placed upon the ledge, and runs Fifteen Hundred (1,500) feet in a Southerly direction along the ledge, from discovery shaft.

The Exterior boundaries are as follows, viz:

Commencing at this Monument and Notice, and running Three Hundred (300) feet in an Easterly direction to monument of stone at N. E. corner of claim; thence in a Southerly direction parallel with the ledge Fifteen Hundred (1,500) feet to monument at S. E. corner of claim; thence at right angles across the ledge in a West-erly direction three Hundred (300) feet to monument at the center of the south end of said claim; thence westerly three hundred (300) feet to monument at S. W. corner of claim; thence parallel with the lode in a Northerly direction Fifteen Hundred (1,500) feet to monu-ment at N. W. corner of claim; thence at right angles across the ledge in an Easterly direction Three Hundred (300) feet to monument upon the ledge and place of beginning.

This ledge may be more generally described as situated In Big Bug and is the first 1500 hundred feet rung.in a south east direct-ion from the Log "Cabin Claim", in Dutch Flat, and joins onto the claim befong to H. Bevery, and is known as the India Mining Claim, in Big Bug Mining District, Yavapai County, Arizona Territory, and shall be known as the BESSIE #1 Mining Claim.

Dated on the ground this 18 day of Oct. 1901.

Witness:

Jim Mceky

H. Bevering.

Recorded at request of H. Bevering, Dec. 18" A. D. 1901, at 9 o'clock A. M., in Book 47 of Mines, page 189, Records of Yavapai County, Arizona.

(Seal)

P. J. Farley,
County Recorder.

By D. J. Sullivan, Deputy.

TERRITORY OF ARIZONA,)

:SS.

COUNTY OF YAVAPAI.)

I, P. J. FARLEY, County Recorder in and for the County of Yavapai, in the Territory of Arizona, and Custodian of the Records thereof, do hereby certify that I have compared the above and foregoing with, and the same is a full, true and correct copy of notice of location of "BESSIE #1" Mining Claim, as the same appears of record in my office in Book 47 of Mines, page 189, Records of Yavapai County, Arizona.

IN WITNESS WHEREOF, I have hereunto set my hand and affixed my Official Seal, this 10th day of March, A. D. 1903.

P. J. Farley
County Recorder.

M.P.

"REPUBLIC #2"

NOTICE OF LOCATION.

KNOW ALL MEN BY THESE PRESENTS:

That I the undersigned, have this day Located Fifteen Hundred (1,500) linear feet of this vein or lode, bearing precious metals, with all dips, spurs, angles and variations, with surface ground Three Hundred (300) feet on each side of the center of vein, with all Mineral Deposits contained therein, and all Timber growing within the limits of said claim, and all Water and Water Privileges thereon or appurtenant thereto, under and according to the provisions of the Mining Laws of the United States, under which it is Located.

This claim commences at this Monument and Notice placed upon the ledge, and runs Fifteen Hundred (1,500) feet in a Southerly direction along the ledge from discovery shaft.

The Exterior boundaries are as follows, viz:

Commencing at this Monument and Notice, and running Three Hundred (300) feet in an Easterly direction to monument of stone at N. E. corner of claim; thence in a Southerly direction parallel with the ledge Fifteen Hundred (1,500) feet to monument at S. E. corner of claim; thence at right angles across the ledge in a Westerly direction Six Hundred (600) feet to monument at S. W. corner of claim; thence parallel with the lode in a Northerly direction Fifteen Hundred (1,500) feet to monument at N. W. corner of claim; thence at right angles across the ledge in an Easterly direction Three Hundred (300) feet to monument upon the ledge and place of beginning.

This ledge may be more generally described as situated the first South Ext. of the Republic #1 Mine. The 10 foot hole is about 300 feet from notice or location mountment, and shall be known as Republic #3, and is the Second Mine of the groupe of five mines, in Big Bug Mining District, Yavapai County, Arizona Territory, and shall be known as the REPUBLIC #3 Mining Claim.

Dated on the ground, this 1st day of Feb. 1899.

Witness: G.A.Anderson. H. Bevering.

Recorded at request of Henry Bevering, April 20, A. D. 1899, at 9 o'clock A. M., in Book 47 of Mines, page 30, Records of Yavapai County, Arizona.

(Seal) W. I. Johnson, County Recorder

By _____ Deputy.

TERRITORY OF ARIZONA,)
:SS.
COUNTY OF YAVAPAI.)

I, P. J. FARLEY, County Recorder in and for the County of Yavapai, in the Territory of Arizona, and Custodian of the Records thereof, do hereby certify that I have compared the above and foregoing with, and the same is a full, true and correct copy of notice of location of "REPUBLIC #2" Mining Claim, as the same appears of record in my office in Book 47 of Mines, page 30, Records of Yavapai County, Arizona.

IN WITNESS WHEREOF, I have hereunto set my hand and affixed my Official Seal, this 10th day of March, A. D. 1903.

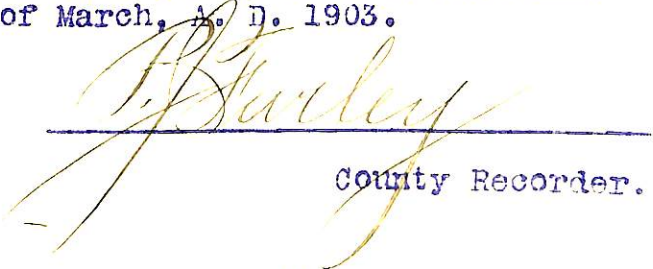
County Recorder.

"INDIA"

NOTICE OF LOCATION.

KNOW ALL MEN BY THESE PRESENTS:

That I the undersigned, have this day Located Fifteen Hundred (1,500) linear feet of this vein or lode, bearing precious metals, with all dips, spurs, angles and variations, with surface ground Three Hundred (300) feet on each side of the center of vein, with all mineral Deposits contained therein, and all Timber growing within the limits of said claim, and all Water and Water Privileges thereon or appurtenant thereto, under and according to the provisions of the United States Mining Laws, under which it is Located.

This claim commences at this Monument and Notice placed upon the ledge, and runs 750 feet in a Northerly direction and 750 feet in a Southerly direction along the ledge.

The exterior boundaries are as follows, viz:

Commencing at a Monument of Stone on West boundary line, distant Three Hundred (300) feet in a Westerly direction from Discovery Monument; thence in a Northerly direction parallel with the ledge 750 feet to Monument of Stone at N. W. corner of claim; thence in an Easterly direction at right angles across the ledge Six Hundred (600) feet to Monument of Stone at N. E. corner of claim; thence in a Southerly direction parallel with the ledge Fifteen Hundred (1,500) feet to Monument of Stone at S. E. corner of claim; thence at right angles across the ledge in a Westerly direction Six Hundred (600) feet to Monument of Stone at S. W. corner of claim; thence in a Northerly direction parallel with the ledge 750 feet to Monument on West boundary and place of beginning.

This ledge may be more generally described as situated in Big Bug Mining District, and about $\frac{1}{2}$ mile from Dutch Flat and on the Divide between Eugene Gulch and Galena Gulch, in Big Bug Mining District, Yavapai County, Arizona Territory, and shall be known as the INDIA Mining Claim.

Dated on the ground this May 17 day of _____, 1895.

Henry Bevering.

Recorded at request of A. K. Lee, July 5th A. D. 1895, at 3:15 o'clock P. M., in Book 43 of Mines, page 35, Records of Yavapai County, Arizona.

(Seal)

F.A. Tittle,
County Recorder

By M.O. Archibald, Deputy.

TERRITORY OF ARIZONA,)

:SS.

COUNTY OF YAVAPAI.)

I, P. J. FARLEY, County Recorder in and for the County of Yavapai, in the Territory of Arizona, and Custodian of the Records thereof, do hereby certify that I have compared the above and foregoing with, and the same is a full, true and correct copy of notice of location of "INDIA" Mining Claim, as the same appears of record in my office in Book 43 of Mines, page 35, Records of Yavapai County, Arizona.

IN WITNESS WHEREOF, I have hereunto set my hand and affixed my official seal, this 10th day of March, A. D. 1903.

County Recorder.

8. J.

"REPUBLIC #1".

NOTICE OF LOCATION.

KNOW ALL MEN BY THESE PRESENTS:

That I the undersigned, have this day Located Fifteen Hundred (1,500) linear feet of this vein or lode, bearing precious metals, with all dips, spurs, angles and variations, with surface ground Three Hundred (300) feet on each side of the center of vein, with all Mineral Deposits contained therein, and all Timber growing within the limits of said claim, and all Water and Water Privileges thereon or appurtenant thereto, under and according to the provisions of the Mining Laws of the United States, under which it is Located.

This claim commences at this Monument and Notice placed upon the ledge, and runs Fifteen Hundred (1,500) feet in a Southerly direction along the ledge from discovery shaft.

The Exterior boundaries are as follows, viz:

Commencing at this Monument and Notice, and running Three Hundred (300) feet in an Easterly direction to monument of stone at N. E. corner of claim; thence in a Southerly direction parallel with the ledge Fifteen Hundred (1,500) feet to monument at S. E. corner of claim; thence at right angles across the ledge in a West-erly direction Six Hundred (600) feet to monument at S. W. corner of claim; thence parallel with the lode in a Northerly direction Fifteen Hundred (1,500) feet to monument at N. W. corner of claim; thence at right angles across the ledge in an Easterly direction Three Hundred (300) feet to monument upon the ledge and place of beginning.

This ledge may be more generally described as situated in Big Bug District, and $\frac{1}{2}$ mile from Alex Denney Flat towards Big Bug Creek and close to the wagon road; the 10 ft hole is is 1100 feet from this notice or location monument and is one of the grope of 5 mines belonging to H. Bevering, and shall be known as the REPUBLIC #1 of the Groupe, In Big Bug Mining District, Yavapai County, Arizona Territory, and shall be known as the REPUBLIC #1 Mining Claim.

Dated on the ground, this Feb. 1 day of Feb. 1899.

Witness:

H. Bevering.

G.A.Anderson.

Recorded at request of Henry Bevering, April 20th A. D. 1899, at 9 o'clock A. M., in Book 47 of Mines, page 29, Records of Yavapai County, Arizona.

(Seal)

W. I. Johnson,

County Recorder

By _____ Deputy.

TERRITORY OF ARIZONA,)

:SS.

COUNTY OF YAVAPAI.)

I, P. J. FARLEY, County Recorder in and for the County of Yavapai, in the Territory of Arizona, and Custodian of the Records thereof, do hereby certify that I have compared the above and foregoing with, and the same is a full, true and correct copy of notice of location of "REPUBLIC #1" Mining Claim, as the same appears of record in my office in Book 47 of Mines, page 29, Records of Yavapai County, Arizona.

IN WITNESS WHEREOF, I have hereunto set my hand and affixed my Official Seal, this 10th day of March, A. D. 1903.

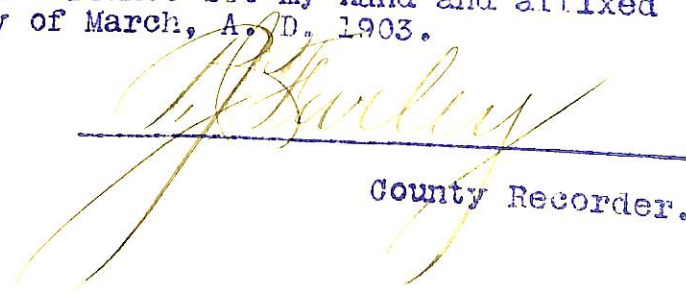

County Recorder.

4-687.

**SURVEYOR-GENERAL'S CERTIFICATE OF APPROVAL OF FIELD
NOTES AND SURVEY OF MINING CLAIM.**

Department of the Interior.

Office of U. S. Surveyor-General,

Phoenix, Arizona

June 20" , 190*3*.

I, U. S. Surveyor-General for *Arizona*

do hereby certify that the foregoing and hereto attached Field Notes and Return of the Survey of the
Mining Claim of *Burlington Gold Mining Co.*

....., known as the
India, Snowstorm, Republic #1, Republic #2, Bussic #1

situate in *Big Bug* mining district,

Yavapai County, *Arizona*

in Section *36*, Township No. *13 N.*, Range No. *1 W.*

....., designated as Survey No. *1772*

executed by *William H. Merritt*, U. S. Deputy Mineral

Surveyor, *March 17-18*" , 190*3*, ~~190~~, under my instructions dated

March 13" , 190*3*, have been critically examined and the necessary cor-

rections and explanations made, and the said Field Notes and Return, and the Survey they describe,

are hereby approved. A true copy of the copy of the location certificate filed by the applicant for

survey is included in the field notes.

Hugh H. Price

U. S. Surveyor-General for *Arizona*

Float Rock
Unsurveyed.

California
Unsurveyed

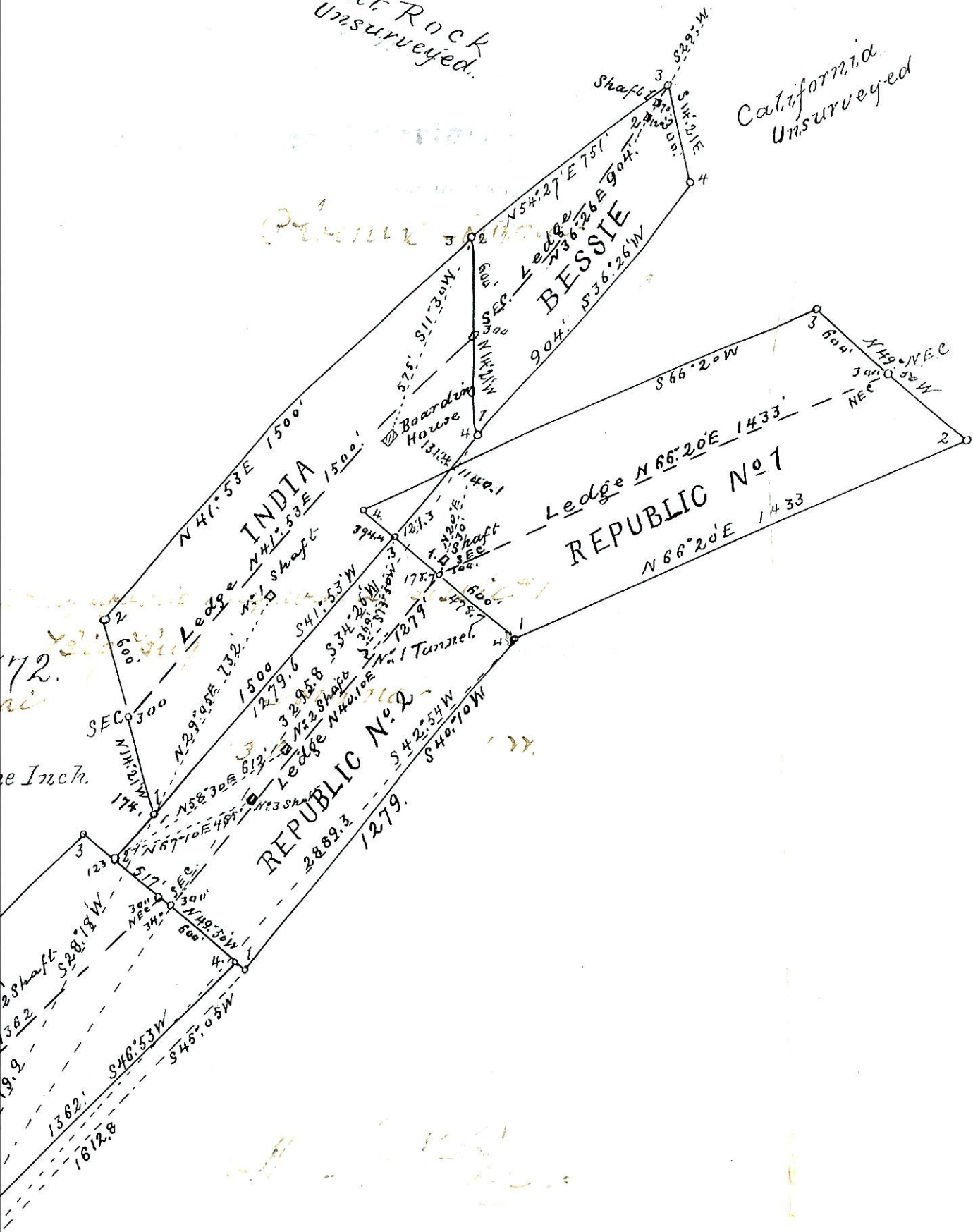

72.
Inch.

T. 13. N. R. 1. W.

Float Rock
Unsurveyed

Copy for
Unsurveyed

Original

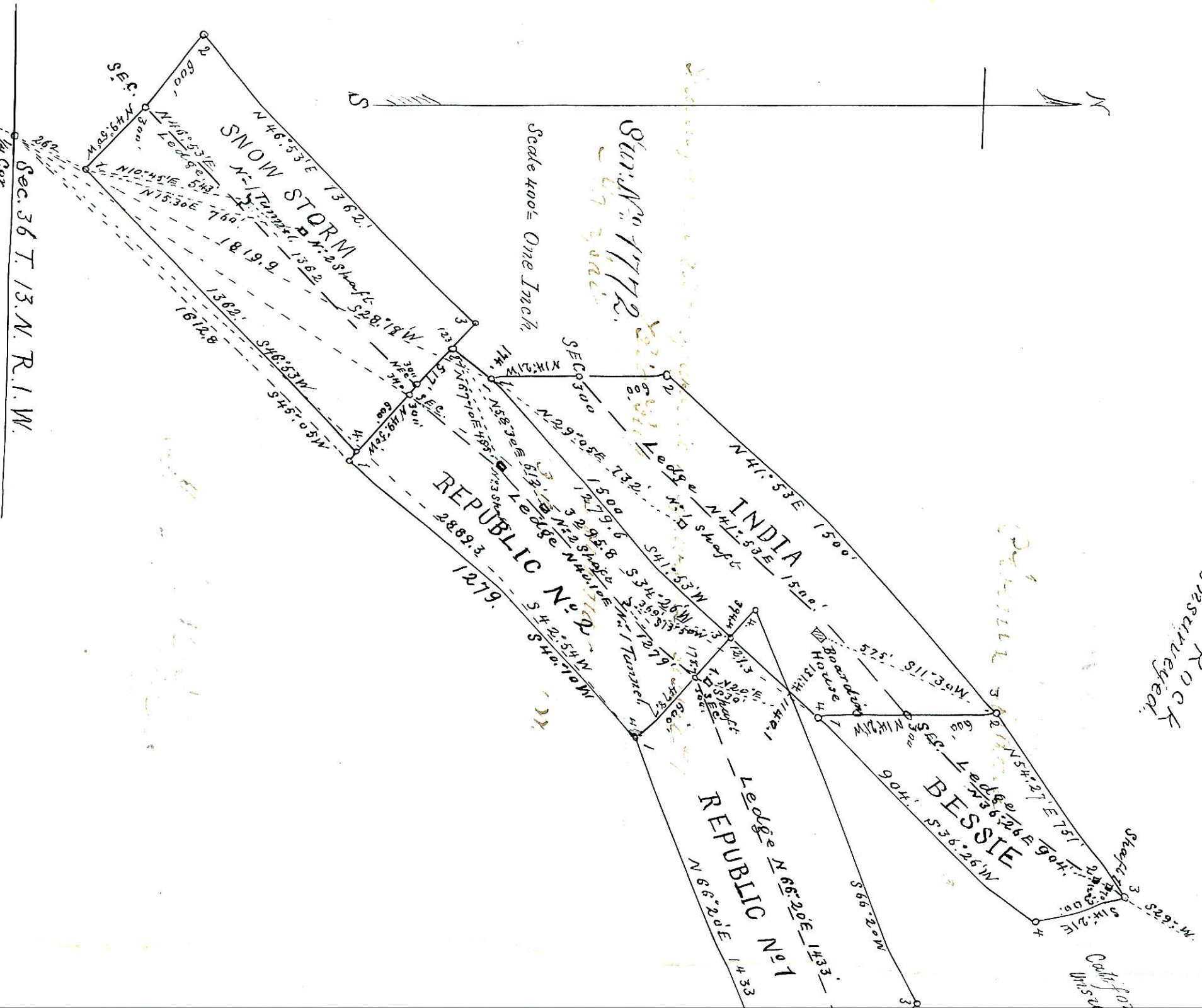

Sur. No. 1772

Scale 400 = One Inch.

REPUBLIC No. 1
2889.3
1279

REPUBLIC No. 1
N 66° 20' E 1433

BESSIE
N 55° 26' N
S 55° 26' E 904

INDIA
N 41° 53' E 1500

SNOW STORM
N 46° 53' E 1362

Sec. 36 T. 13. N. R. 1. W.

M 26.37 W
1/4 Cor.