

M
S
.

0

1

7

7

4

(4-683.)

Mineral Survey No. 1774

Lot No.

Prescott Land District.

FIELD NOTES

OF THE SURVEY OF THE MINING CLAIM OF

R. J. Schwanbeck

KNOWN AS THE

Lost Found
Peak

Mining District,

Yavapai County, Arizona

Section, Township, Range

Surveyed under instructions dated March 13, 1903

by J. J. Fisher,
U. S. Deputy Mineral Surveyor.

Claim located Nov. 26th, 1902

Survey commenced April 7th, 1903

Survey completed April 8th, 1903

o 6-180

Address.

R. J. Schwanbeck
Turkey Creek
Yavapai Co
Arizona

Survey No. 1774.

Last Found Lode.

EXPENDITURE OF FIVE HUNDRED DOLLARS.

I certify that the value of the labor and improvements upon this claim, placed thereon by the claimant and his grantors, is not less than five hundred dollars, and that said improvements consist of:-

Dis. Cut No. 1, previously reported.

Shaft No. 2, which hrs. from S. C. E. mon.

N. 24° 30' W. 460 ft.

Shaft 4x6 ft. 40 ft. deep.

Value	\$400.00
-------	----------

I further certify that this additional improvement was made before the expiration of publication.

Prescott Ariz.

Dec. 7th, 1903.

J. J. Fisher

U.S. Dep. Min. Surveyor.

Affidavit of Five Hundred Dollars Improvements.

We, Chas. Batty, and Thos. Dieford

of lawful age, being first duly sworn according to law, depose and say: That we are acquainted with the Last Found mining claim, situate in Peck Mining district, Yavapai County, Arizona Territory, for which R. J. Schwanbeck

has made application for survey prior to application for patent under the provisions of the Act of Congress, approved May 10, 1872; and that the labor done and improvements made thereon by the applicant and his grantor exceed Five Hundred Dollars in value, and further that we are not personally interested in said mine.

Chas Batty

Thos Dieford

TERRITORY OF ARIZONA,

County of Yavapai

} ss:

Sworn to and subscribed before me, this 4th

day of December, 1903



J. J. Fisher
Notary Public

My commission expires
May 19, 1904

PRELIMINARY OATHS OF ASSISTANTS IN SURVEY OF MINING CLAIM.

WE, Chas Batty and R. B. Compton,

do solemnly swear that we will well and faithfully execute the duties of chain carriers; that we will level the chain upon even and uneven ground and plumb the tally-pins, either by sticking or dropping the same; that we will report the true distance to all notable objects, and the true length of all lines that we assist in measuring, to the best of our skill and ability, and in accordance with instructions

given us, in the survey of the Mining Claim of R. J. Schwambach

known as the Last Found

situate in Peck mining district

Yavapai County, Arizona

in Section _____, Township No. _____, Range No. _____

Chas Batty, Chairman.

R. B. Compton, Chairman.

Subscribed and sworn to by the above-named persons before me this

My commission expires
May 10, 1904

7th day of April, 1903

J. J. Fisher
Notary Public

I, R. B. Compton, do solemnly swear that I will well and truly

perform the duties of axman, in the establishment of corners and other duties, according to instructions given me and to the best of my skill and ability, in the survey of the Mining Claim of

R. J. Schwambach

known as the Last Found

more fully described in the preceding affidavit.

R. B. Compton, Axman.

Subscribed and sworn to by the said R. B. Compton

My commission expires
May 10, 1904

before me this 7th day of April, 1903

J. J. Fisher
Notary Public

I, Chas Batty, do solemnly swear that I will well and truly

perform the duties of flagman, in the establishment of corners and other duties, according to instructions given me and to the best of my skill and ability, in the survey of the Mining Claim of

R. J. Schwambach

known as the Last Found

more fully described in the preceding affidavit.

Chas Batty, Flagman.

Subscribed and sworn to by the said Chas Batty

My commission expires
May 10, 1904

before me this 7th day of April, 1903

J. J. Fisher
Notary Public

Survey No. 1774.

LAST FOUND LODE.

Beginning at cor. No. 1, the N. W. cor. of loc.

A porphyry stone 5x15x24 ins. set one foot in ground, alongside a mon. of stones 3x3 ft. Stone marked L. F. 1-1774.

A x on a quartz rock in place, marked B. R. L. F. 1-1774, brs. S. 54° 30' W. 64ft.

Middelton's power house brs. N. 88° W. about 800ft.

U.S.L.M.No. 2, Peck Mining District brs. N. 55° 27' W. 6479 ft.

Thence S. 28° E.

Var. 14° E.

- 247 To rail road to Crowned King. Bradshaw Branch of
of the P. & E. R. R.
- 1070 To wagon road.
- 1500 To cor. No. 2, Identical with cor. of location.
Cut a x in a porphyry rock in place, marked
L. F. 2 - 1774, alongside a mon, of stones, 3x3
feet, no brs. avail.
- Thence N. 62° E.
- Var. 14° E.
- 300 To S. C. E. mon. Identical with loc. a granite
stone, 6x8x24 ins. ,set one foot in ground,
alongside a mon. of stones 3x3 feet, Stone
marked S. C. E. L. F. 1774. whence I. M.
brs N. 28° W. 530'.
- 600 To Cor. No. 3, identical with loc.
- A porphyry stone 5x10x30 ins. set one foot in
ground, alongside a mon of stones 3x3 feet.
Stone marked L. F. 3-1774.

A x on a granite rock in place, marked

Survey No. 1774.

B. R. L. F. 3-1774, brs. S. 33° 55' W. 58.4ft.

Thence N. 28° W.

Var. 14° E.

- 460 To wagon road.
- 1000 To railroad.
- 1500 To Cor. No. 4, identical with loc.

A porphyry stone 6x8x24 ins. set one foot in ground, alongside a mon. of stones 3x3 feet Stone marked L. F. 4-1774. No brs. avail.

Thence S. 62° W.

Var. 14° E.

- 300 To N. C. E. identical with loc.

A slate stone 3x10x24 ins. set one foot in ground, alongside a mon. of stones 3x3 feet. Stone marked N. C. E. L. F. 1774.

- 600 To Cor No 1, the place of beginning, survey of exterior boundaries.

AREA.

Last Found. 20. 66/ Acres.

* * * * *

Location.

This claim is located on unsurveyed ground, approximately in Township 10 North, Range 1 East, G. & S. R. M. in Peck Mining District, Yavapai County, Arizona, and is bounded on the S. W. by the Bostonia and New York claims, unsurveyed.

Vein.

The Last Found vein runs N. 28° W. 970 feet and S. 28° E. 530 feet from the initial monument.

Survey No. 1774.

Expenditure of Five Hundred Dollars.

I certify that the value of the labor and improvements upon this claim, placed thereon by the claimant and his grantors, is not less than five hundred dollars, and that said improvements consist of:-

Discovery Cut No. 1, which brs. from S. C. E. mon. N. 28° W. 530 ft. Cut 4x17 ft. 10 foot face.

Value \$100.

House No. 2; which brs. from Cor. No. 1.S. 45° E. 470 feet, house 20x30feet.

Value \$600.

INSTRUMENT.

This survey was made with a Gurly Light Mountain Solar Transit, the courses were deflected from the true meridian as determined by direct solar observations. The distances were measured with a 75 foot steel tape.

Prescott, Arizona

April 16th. 1903.

J. J. Fisher

U. S. Dep. Min. Surveyor.

FINAL OATHS FOR SURVEYS.

LIST OF NAMES.

A list of the names of the individuals employed by J. J. Fisher
 United States Deputy Mineral Surveyor, to assist in running, measuring, and marking the lines
 corners and boundaries described in the foregoing field notes of the survey of the mining claim
 of R. J. Schwaubach
 known as the Last Found
 and showing the respective capacities in which they acted.

- Chas. Battye, Chairman.
- R. B. Compton, Chairman.
- R. B. Compton, Axman.
- Chas. Battye, Flagman.

FINAL OATHS OF ASSISTANTS.

We, Charles Battye
 and R. B. Compton, do solemnly swear that we assisted J. J. Fisher
Fisher, United States Deputy Mineral Surveyor, in marking the corners and
 surveying the boundaries of the mining claim of R. J. Schwaubach

Last Found, known as the _____,
 _____, represented
 in the foregoing field notes as having been surveyed by said deputy mineral surveyor and under
 his direction; and that said survey has been in all respects, to the best of our knowledge and
 belief, faithfully and correctly executed, and the corner and boundary monuments established
 according to law and the instructions furnished by the United States Surveyor-General for
Arizona

- Chas. Battye, Chairman.
- R. B. Compton, Chairman.
- R. B. Compton, Axman.
- Chas. Battye, Flagman.

My commission expires
 May 19, 1900.

Subscribed and sworn to by the above-named persons before me
 this 8th day of April, 1903

J. J. Fisher
 Notary Public

(4-686.)

FINAL OATH OF U. S. DEPUTY MINERAL SURVEYOR

I, J. J. Fisher, U. S. Deputy Mineral Surveyor, do solemnly swear that, in pursuance of instructions received from the United States Surveyor General for Arizona, dated March 13, 1903, I have, in strict conformity to the laws of the United States, the official regulations and instructions thereunder, and the instructions of said Surveyor General, faithfully and correctly executed the survey of the Mining Claim of R. J. Schwunbeck, known as the Last Found, situate in Peck Mining District, Yavapai County, Arizona, in Section _____, Township No. _____, Range No. _____, and designated as Survey No. 1794, as represented in the foregoing field notes, which accurately show the boundaries of said mining claim as distinctly marked by monuments on the ground, and described in the attached copy of the location certificate, which was received by me from the Surveyor General with said instructions, and that all the corners of said survey have been established and perpetuated in strict accordance with the law, official regulations and instructions thereunder; and I do further solemnly swear that the foregoing are the true and original field notes of said survey and my report therein, and that the labor expended and improvements made upon said mining claim by claimant or his grantors are as therein fully stated, and that the character, extent, location and itemized value thereof are specified therein with particularity and full detail, and that no portion of said labor or improvements so credited to this claim has been included in the estimate of expenditures upon any other claim.

J. J. Fisher
 U. S. Deputy Mineral Surveyor.

Subscribed and sworn to by the said J. J. Fisher
 U. S. Deputy Mineral Surveyor, before me a Notary Public,
Yavapai County, Arizona, this seventeenth
 day of April, 1903.

R. S. Millward
 Notary Public

c 3-164

My Commission expires October 31, 1906.

Affidavit of Five Hundred Dollars Improvements.

we, Charles Battye, and R. B. Compton

of lawful age, being first duly sworn according to law, depose and say: That we

are acquainted with the Last Found mining claim,

situate in Peck Mining district, Yavapai County,

Arizona Territory, for which R. J. Schaubeeck

has made application for survey prior to application for patent under the provisions of the Act of Congress, approved May 10, 1872; and that the labor done and improvements made thereon by the applicant and his grantor exceed Five Hundred Dollars in value, and further that we are not personally interested in said mine.

Chas. Battye
R. B. Compton

TERRITORY OF ARIZONA,
County of Yavapai } ss:

Sworn to and subscribed before me, this 8th

day of April, 1903



J. J. Fisher
Notary Public

My commission expires
May 10, 1904

NOTICE OF MINING LOCATION. LODE CLAIM.

TO ALL WHOM IT MAY CONCERN:

This mining claim, the name of which is the Last Found Mining Claim, situate on lands belonging to the United States of America, and in which there are valuable mineral deposits, was entered upon and located for the purpose of exploration and purchase by

R. J. Schwanzbeck
the undersigned, on the 26 day of Nov 1902

The length of this claim is 1500 feet
and 1 claim 1050 feet
[We or I.]
in a northerly direction, and 450 feet
in a southerly direction from the center of the discovery shaft, at which this notice is posted, lengthwise of the claim, together with three hundred (300) feet in width of the surface grounds, on each side of the center of said vein. The general course of the lode deposit and premises is from the northerly to the southerly.

The claim is situated and located in the Peck Mining District, in Yavapai County, in the Territory of Arizona, about 1/4 mile in a easterly direction from Copper Cobra Power House

The surface boundaries of the claim are marked upon the ground as follows: Beginning at a monument of stones at a point in an northerly direction 1050 feet from the discovery shaft (at which this notice is posted), being in the center of the north end line of said claim; thence easterly 300 feet to a monument of stones, being the northeast corner of said claim; thence southerly 1500 feet to a monument of stones, being at the southeast corner of said claim; thence westerly 300 feet to a monument of stones at the center of the south end of said claim; thence westerly 300 feet to a monument of stones, being at the southwest corner of said claim; thence northerly 1500 feet to a monument of stones, being the northwest corner of said claim; thence easterly 300 feet to the place of beginning.

All done under the provisions of Chapter Six, of Title XXXII, of the Revised Statutes of the United States, and of an Act of the General Assembly of Arizona, entitled "An Act Concerning Mines," approved March 20th, 1895, and amended March 2d, 1899, and March 16th, 1901.

Dated and posted on the ground this 26 day of Nov 1902

Witnessed By
Geo Thompson

R. J. Schwanzbeck

Indexed
Last Found
Mining Claim
515

Vol. 66

Page 491

R. J. Schwanbeck

Beck Mining District

Dated Nov 26th 1902

RECORDED AT REQUEST OF

Harry Schwanbeck

Jan. 26 A. D., 1902

At 12:30 o'clock P. M.

Book 66 of Miner

Pages 491

Records of Yavapai County, Arizona.

P. J. Farley
County Clerk

L. M. Dotson
Recorder

4-687.

**SURVEYOR-GENERAL'S CERTIFICATE OF APPROVAL OF FIELD
NOTES AND SURVEY OF MINING CLAIM.**

Department of the Interior.

Office of U. S. Surveyor-General,

Phoenix, Arizona,

June 25th, 1903

I, U. S. Surveyor-General for *Arizona*

do hereby certify that the foregoing and hereto attached Field Notes and Return of the Survey of the
Mining Claim of *R. J. Schwanbeck*

....., known as the

Last Found

situate in *Peck* mining district,

Yavapai County, *Arizona*

in Section, Township No., Range No.

....., designated as Survey No. *1774*

executed by *J. J. Fisher*, U. S. Deputy Mineral

Surveyor, *April 7-8th, 1903*, ~~190~~ under my instructions dated

March 13th, 1903, ~~190~~, have been critically examined and the necessary cor-

rections and explanations made, and the said Field Notes and Return, and the Survey they describe,

are hereby approved. A true copy of the copy of the location certificate filed by the applicant. for

survey is included in the field notes.

Hugh H. Price

U. S. Surveyor-General for *Arizona*

Survey No 1774 Scott Land District

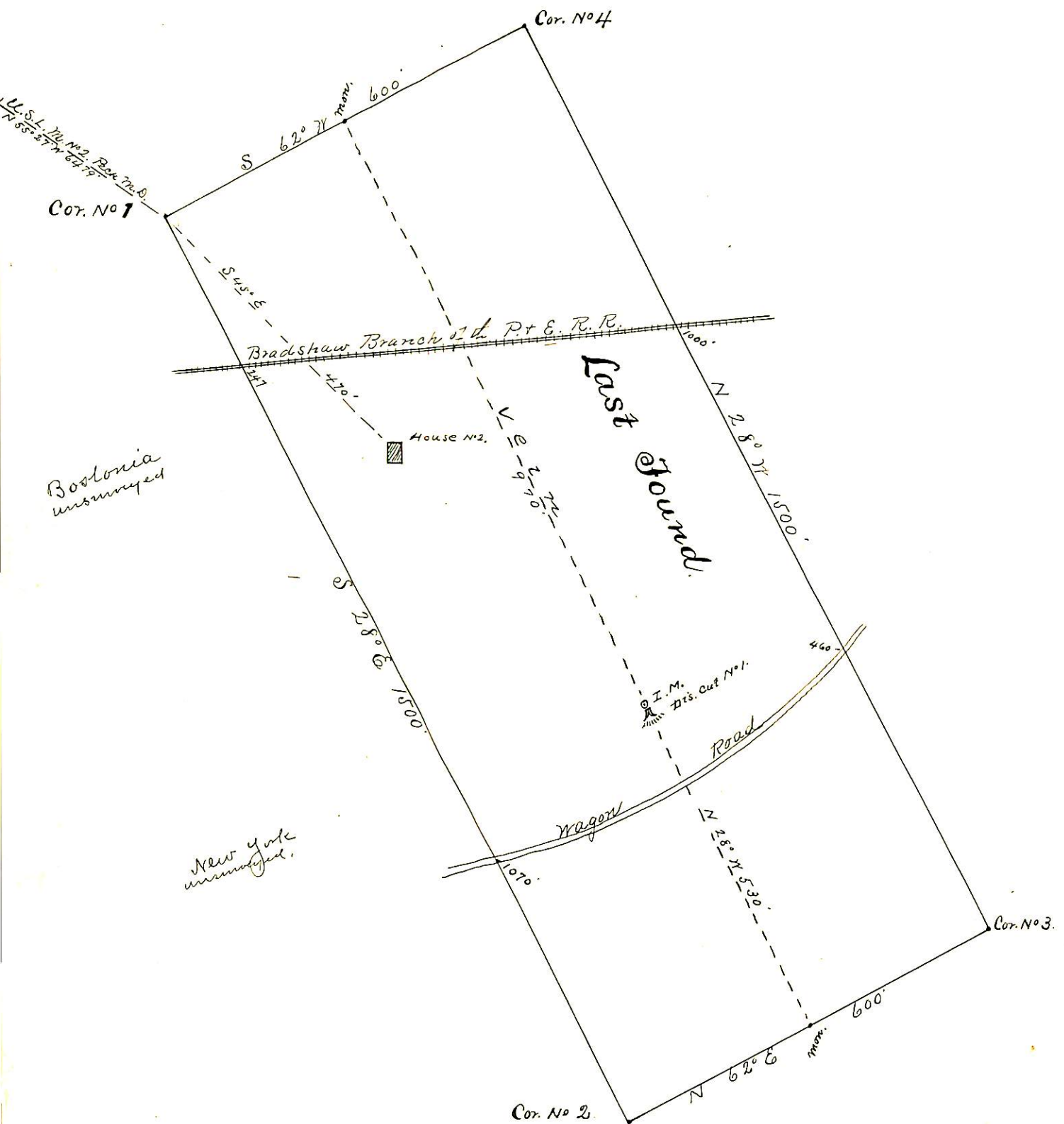

Surveyed April 7-8-1903
 by J. J. Fisher
 U. S. S. M. Surveyor.

UNITED STATES DEPARTMENT OF THE INTERIOR 9605 (956)
BUREAU OF LAND MANAGEMENT M.S. 1774
ARIZONA STATE OFFICE

NOTICE OF CANCELLATION OF MINERAL SURVEY

The Last Found lode, Mineral Survey No. 1774, located in approx. sections 20 and 29, Township 11 North, Range 1 East (unsurveyed), Gila and Salt River Meridian, Arizona, is hereby canceled.

This claim has not been filed with the Arizona State Office, Bureau of Land Management, in accordance with Section 314, 90 STAT. 2769, (43 U.S.C. 1744).

This cancellation was necessitated to clear the record.

The Mineral Survey Plat should be noted as follows:

"Last Found lode M.S. 1774, was canceled July 21, 2010, by memo 9605 (956) M.S. 1774, which is now a part of the original field notes."

July 21, 2010
Date

Acting Chief Cadastral Surveyor of Arizona