

**M
S
-**

**0
1
7
7
5**

3/20/03

Plated

Refiled 7/17/03

Notes and forms copied
4.0 pt.

(4-683.)

Mineral Survey No. 1775

Lot No.

Preseote

Land District.

FIELD NOTES

OF THE SURVEY OF THE MINING CLAIM OF

Crowned King Mining Co.

KNOWN AS THE

Victor & Torpedo
Pine Grove

Mining District,

Yavapai County, Arizona

Section, Township, Range

Surveyed under instructions dated March 12th, 1903

by J. J. Fisher,
U. S. Deputy Mineral Surveyor.

Claim located see loc. certificates, 1

Survey commenced April 23rd, 1903

Survey completed April 30th, 1903

o 6-180

Address,
Geo. P. Harrington
Crown King
Arizona

PRELIMINARY OATHS OF ASSISTANTS IN SURVEY OF MINING CLAIM.

WE, Charles Batty and W. F. Roberts,

do solemnly swear that we will well and faithfully execute the duties of chain carriers; that we will level the chain upon even and uneven ground and plumb the tally-pins, either by sticking or dropping the same; that we will report the true distance to all notable objects, and the true length of all lines that we assist in measuring, to the best of our skill and ability, and in accordance with instructions

given us, in the survey of the Mining Claim of Crowned King Mining Company

known as the Victor and Torpedos

situate in Pinie Grove mining district

Yaouapai County, Arizona

in Section _____, Township No. _____, Range No. _____

Chas. Batty, Chairman.

W. F. Roberts, Chairman.

Subscribed and sworn to by the above-named persons before me this

My commission expires May 19, 1904 23 day of April, 1903

J. J. Fisher
Notary Public

I, W. F. Roberts, do solemnly swear that I will well and truly

perform the duties of axman, in the establishment of corners and other duties, according to instructions given me and to the best of my skill and ability, in the survey of the Mining Claim of

Crowned King Mining Company

known as the Victor & Torpedos

more fully described in the preceding affidavit.

W. F. Roberts, Axman.

Subscribed and sworn to by the said W. F. Roberts

My commission expires May 19, 1904 before me this 23rd day of April, 1903

J. J. Fisher
Notary Public

I, Charles Batty, do solemnly swear that I will well and truly

perform the duties of flagman, in the establishment of corners and other duties, according to instructions given me and to the best of my skill and ability, in the survey of the Mining Claim of

Crowned King Mining Co.

known as the Victor and Torpedos

more fully described in the preceding affidavit.

Chas. Batty, Flagman.

Subscribed and sworn to by the said Charles Batty

My commission expires May 19, 1904 before me this 23 day of April, 1903

J. J. Fisher
Notary Public

Survey No. 1775.

Feet.

Torpedo Lode.

Beginning at cor. No. 1. the N.E. cor of loc.
a granite stone 8x10x24 ins. set one foot in
ground alongside a mon. of stones, 3x3 feet,
stone marked T.-1- 1775. A xon a granite rock
in place marked B.R.T. 1- 1775 brs. N. 32°18' E.
7. 5 ft. U.S.M.M. No. 2. P.G. brs. N.20°39' W.
2014.6 ft.

Thence S.46°9' W.

Var. 14° E.

968

To cor. No.2, which is also cor. No. 1-
Victor lode of this survey. Original loc. mon.
brs. S.77°45' E. 38 ft.

A granite stone 6x18x24 ins. set one foot
in ground, alongside a mon of stones 3x3 feet,
stone marked T.2-1775 and V.1-1775. A x on a
granite rock in place marked B.R.V.1-1775 brs.
N.58°35' W. 69.5 ft.

Thence N.77°45' W.

Var. 14° E.

262

To S.C.E. which is also the N.C.E. Victor
lode of this survey, identical with loc.

A granite stone 6x13x30 ins. set one foot
in ground, alongside a mon of stones 3x3 feet,
stone marked S.C.E.T.1775 and N.C.E.V. 1775.

467.8

To intersect line 4-5 Liberty, Sur.No.1612
at N.22°32' E. 758.5 ft. from cor. No. 4.

562

To cor. No. 3, which is also cor. No. 4
Victor lode of this survey, identical with loc.

A granite stone 5x13x24 ins. set one foot
in ground, alongside a mon. of stones 3x3 feet,
stone marked T.3-1775 and V.4-1775.

Survey No. 1775.

Feet. A x on a granite rock in place marked B.R.T.
 -3-1775 brs. N.16°20' W. 30.5 ft. Ax on a granite
 rock in place marked B.R.V. 4-1775 brs. S.83°25' W
 35 ft. Cor. No.4, Union and cor. No. 2 Liberty
 Sur. No.1612 brs. N.87°57' W. 232.6 ft.

Thence N.44°15' E.
 Var. 14° E.

250.5 To intersect line 4-5 Liberty, survey
 No. 1612 at N.31°31' E. 974.3 ft. from cor. No.4.

948 To cor. No.4, identical with loc.
 A granite stone 6x10x24 ins. set one foot in
 ground, alongside a mon. of stones 3x3 ft.
 stone marked T.4-1775. No brs. available.

Thence S.77°45' E.
 Var. 14° E.

300 To N.C.E. identical with loc. A granite
 stone 4x10x24 ins. set one foot in ground alongside
 a mon. of stones 3x3 ft. stone marked N.C.E.T.1775.

600 To cor. No. 1. the place of beginning,
 survey of exterior boundaries.

* * * * * *

Victor Lode.

Beginning at cor No.1, which is also cor.
 No.2, Torpedo Lode of this survey, cor. described
 above. U.S.M.M.No.2 P.G.brs. N.0°16' W. 2556.3 ft.

Thence S.21°22' W.
 Var. 14° E.

1493.4 To cor No.2, identical with loc.
 A granite stone 12x12x24 ins. set one foot in
 ground alongside a mon. of stones 3x3 feet,
 stone marked V. 2-1775. A x on a granite rock

~~Survey No. 1775.~~

in place marked B.R.V. 2-1775 brs. N. $44^{\circ}20'$ ~~E~~ 27.5 ft.

Thence N. $77^{\circ}45'$ W.

Var. 14° E.

- 300 To S.C.E. identical with loc.
A granite stone 6x12x24 ins. set one foot in ground alongside a mon. of stones 3x3 ft., stone marked S.C.E.V. 1775.
- 600 To cor NO.3, identical with loc. A granite stone 10x18x24 ins. set one foot in ground alongside a mon. of stones 3x3 ft, stone marked V. 3-1775.
A pine tree 12 ins. in diameter blazed and marked B.T. x V. 3-1775 brs. S. 20° W. 6.8 ft.
Thence N. $22^{\circ}48'$ E.
Var. 14° E.
- 765.7 To intersect line 3-4 Liberty, Sur. NO. 1612. at N. $63^{\circ}15'$ W. 96.4 ft. from cor No.4.
- 1500 To cor. No.4, which is also cor. No. 3 Torpedo Lode of this survey. Cor. described above.
Thence S. $77^{\circ}45'$ E.
Var. 14° E.
- 94.2 To intersect line 4-5 Liberty, Sur. No.1612 at N. $22^{\circ}32'$ E. 758.5 ft. from cor. No.4.
- 300 To N.C.E. which is also S.C.E. Torpedo lode of this survey, Mon. described above.
- 562 To cor. No.1, the place of beginning, survey of exterior boundaries.

* * * * *

Survey No. 1775.

AREA.

Torpedo Lode.

Gross area, 10.720 acres.

Less area in conflict with

Liberty, Sur. No. 1612 .229 A.

Net area Torpedo Lode 10.491 acres.

Victor Lode.

Gross area 19.668 acres

Less area in conflict with

Liberty, Sur. No. 1612 1.617 A.

Net area Victor Lode 18.051 acres.

Total area Lode claims 28.542 acres.

* * * * *

LOCATION.

This claim is located on unsurveyed land approximately in T.11.N.R.1.W. G.&S.R.M. in Pine Grove Mining District, Yavapai Co. Arizona, and is bounded on west by Union and Liberty lodes, Survey No. 1612, on the north, east, and south by Government lands.

VEINS.

Torpedo Vein extends from S.C.E. mon. N.44°15' E 948 ft. to N.C.E. mon.

Victor Vein extends from N.C.E. mon. S.22°48' W. 1500 ft. to S.C.E. mon.

* * * * *

EXPENDITURE OF FIVE HUNDRED DOLLARS.

I certify that the value of the labor and improvements upon this claim, placed thereon by the claimant and its grantors, is not less than five hundred dollars for each location in claim, and that said improvements consist of,

Survey No. 1275.

TORPEDO LODE.

Dis. shaft No.1, which brs. from S.C.E. mon.
N.44°15'E. 15 ft. Shaft 4x6 ft. 75 ft. deep.

Value \$750.00

Shaft No.2, which brs. from cor. No.2,
N.25°15'E. 315 ft. Shaft 4x6x20 ft.

Value \$200.00

Shaft No.3, which brs. from cor. No.2,
N.15°15'E. 480ft. Shaft 4x6 ft. 50 ft. deep

Value \$500.00

Shaft No.4, which brs. from cor. No.2,
N.19°30'E. 555 ft. Shaft 4x6x50 ft

Value \$500.00

VICTOR LODE.

Dis. shaft No.1, which brs. from N.C.E. mon.
S.22°48'W.50 ft. Shaft 4x6 ft. 40 ft. deep.

Value \$400.00.

Shaft No.2, which brs from N.C.E. mon.

S.22°48'W.120 ft. Shaft 4x6x30 ft.

Value \$300.00.

* * * * *

INSTRUMENT.

This survey was made with a Gurley Light
Mountain Solar Transit. The courses were deflected
from the true meridian by direct solar observations.
The distances were measured with a 100 foot steel
chain and 75 foot steel tape.

Prescott Ariz.

J. J. Fisher

May 18. 1903.

U.S.Dep. Min. Surveyor.

FINAL OATHS FOR SURVEYS.

LIST OF NAMES.

A list of the names of the individuals employed by J. J. Fisher
 United States Deputy Mineral Surveyor, to assist in running, measuring, and marking the lines
 corners and boundaries described in the foregoing field notes of the survey of the mining claim
 of Crowned King Mining Company
 known as the Victor and Lopez
 and showing the respective capacities in which they acted.

Charles Ballege, Chairman.
W. F. Roberts, Chairman.
W. F. Roberts, Assman.
Charles Ballege, Flagman.

FINAL OATHS OF ASSISTANTS.

We, Charles Ballege
 and W. F. Roberts, do solemnly swear that we assisted J. J. Fisher
Fisher, United States Deputy Mineral Surveyor, in marking the corners and
 surveying the boundaries of the mining claim of Crowned King
Mining Company
Victor & Lopez, known as the _____,
 represented
 in the foregoing field notes as having been surveyed by said deputy mineral surveyor and under
 his direction; and that said survey has been in all respects, to the best of our knowledge and
 belief, faithfully and correctly executed, and the corner and boundary monuments established
 according to law and the instructions furnished by the United States Surveyor-General for
Arizona.

Chas. Ballege, Chairman.
W. F. Roberts, Chairman.
W. F. Roberts, Assman.
Chas. Ballege, Flagman.

Subscribed and sworn to by the above-named persons before me
 this 3^d day of April, 1903

My commission expires
 May 17, 1906

J. J. Fisher
 Notary Public

FINAL OATH OF U. S. DEPUTY MINERAL SURVEYOR

I, J. J. Fisher, U. S. Deputy Mineral Surveyor, do solemnly swear that, in pursuance of instructions received from the United States Surveyor General for Arizona, dated March 12, 1903, I have, in strict conformity to the laws of the United States, the official regulations and instructions thereunder, and the instructions of said Surveyor General, faithfully and correctly executed the survey of the Mining Claim of Crowned King Mining Co. known as the Victor and Torpedo, situate in Pine Grove Mining District, Yavapai County, Arizona, in Section _____, Township No. _____, Range No. _____ and designated as Survey No. 1775, as represented in the foregoing field notes, which accurately show the boundaries of said mining claim as distinctly marked by monuments on the ground, and described in the attached copy of the location certificate, which was received by me from the Surveyor General with said instructions, and that all the corners of said survey have been established and perpetuated in strict accordance with the law, official regulations and instructions thereunder; and I do further solemnly swear that the foregoing are the true and original field notes of said survey and my report therein, and that the labor expended and improvements made upon said mining claim by claimant or its grantors are as therein fully stated, and that the character, extent, location and itemized value thereof are specified therein with particularity and full detail, and that no portion of said labor or improvements so credited to this claim has been included in the estimate of expenditures upon any other claim.

J. J. Fisher
U. S. Deputy Mineral Surveyor.

Subscribed and sworn to by the said J. J. Fisher
U. S. Deputy Mineral Surveyor, before me Thomas C. Job a Notary
Public in and for Yavapai County Arizona this 19th
day of May 1903.

My Commission Expires July 7, 1903

Thomas C. Job
Notary Public

Affidavit of Five Hundred Dollars Improvements.

We, Charles Batty, and W. F. Roberts

of lawful age, being first duly sworn according to law, depose and say: That we are acquainted with the Victor and Impedo mining claim, situate in Pine Grove Mining district, Yavapai County, Arizona Territory, for which Crowned King Mining Company

has made application for survey prior to application for patent under the provisions of the Act of Congress, approved May 10, 1872; and that the labor done and improvements made thereon by the applicant and its grantor exceed Five Hundred Dollars in value, for each location in claim and further that we are not personally interested in said mine.

Chas. Batty
W. F. Roberts

TERRITORY OF ARIZONA,
County of Yavapai } ss:

Sworn to and subscribed before me, this 30th

day of April, 1903

J. J. Fisher
Notary Public

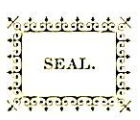

My commission expires
May 10, 1904

"VICTOR"

NOTICE OF LOCATION.

KNOW ALL MEN BY THESE PRESENTS: That I the undersigned, have this day Located Fifteen Hundred (1,500) linear feet of this vein or lode, bearing precious metals, with all dips, spurs, angles and variations, with surface ground Three Hundred (300) feet on each side of the center of vein, with all Mineral Deposits contained therein, and all Timber growing within the limits of said claim, and all Water and Water Privileges thereon or appurtenant thereto, under and according to the provisions of the Mining Laws of the United States, under which it is Located.

This claim commences at this Monument and Notice placed upon the ledge, and runs Fifteen Hundred (1,500) feet in a Southerly direction along the ledge.

The exterior boundaries are as follows, viz:

Commencing at this Monument and Notice, and running Three Hundred (300) feet in an Easterly direction to monument of stone at N. E. corner; thence in a Southerly direction parallel with the ledge Fifteen Hundred (1,500) feet to monument at S. E. corner of claim; thence at right angles across the ledge in a Westerly direction Six Hundred (600) feet to monument at S. W. corner of claim; thence parallel with the lode in a Northerly direction Fifteen Hundred (1,500) feet to monument at N. W. corner of claim; thence at right angles across the ledge in an Easterly direction Three Hundred (300) feet to monument upon the ledge and place of beginning.

This ledge may be more generally described as situated about three fourths of a mile west of the Crown King Quartz Mill and store.

This claim is situated in Pine Grove Mining District, Yavapai County, Arizona Territory, and shall be known as the Victor Mining Claim.

Dated on the ground this 1 day of January, 1894.

Ike Patrick.

Recorded at request of Ike Patrick, Jany, 3d, A. D. 1894, at 9 o'clock A. M., in Book 38 of Mines, page 74, Records of Yavapai County, Arizona.

(Seal)

Alex. O. Brodie, County Recorder

By F. A. Tritle, Jr. Deputy.

TERRITORY OF ARIZONA,))
:SS.

COUNTY OF YAVAPAI.)

I, P. J. FARLEY, County Recorder in and for the County of Yavapai, in the Territory of Arizona, and Custodian of the records thereof, do hereby certify that I have compared the above and foregoing with, and the same is a full, true and correct copy of the notice of location of "VICTOR" Mining Claim, as the same appears of record in my office in Book 38 of Mines, page 74, Records of Yavapai County, Arizona.

IN WITNESS WHEREOF, I have hereunto set my hand and affixed my Official Seal, this 24th day of February, A. D. 1903.

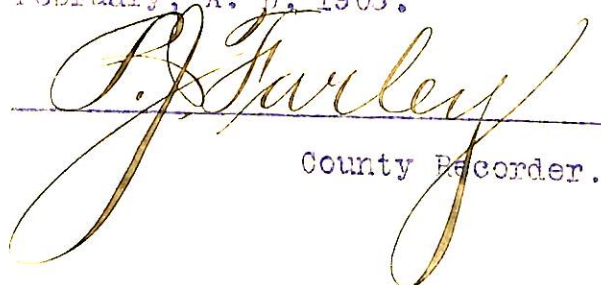
County Recorder.

"TORPEDO"

NOTICE OF LOCATION.

KNOW ALL MEN BY THESE PRESENTS:

That I the undersigned, have this day Located Fifteen Hundred (1,500) linear feet of this vein or lode, bearing precious metals, with all dips, spurs, angles and variations, with surface ground Three Hundred (300) feet on each side of the center of vein, with all Mineral Deposits contained therein, and all Timber growing within the limits of said claim, and all Water and Water Privileges thereon or appurtenant thereto, under and according to the provisions of the Mining Laws of the United States, under which it is Located.

This claim commences at this Monument and Notice placed upon the ledge, and runs Fifteen Hundred (1,500) feet in a Northerly direction along the ledge.

The exterior boundaries are as follows, viz:

Commencing at this Monument and Notice, and running Three Hundred (300) feet in an easterly direction to monument at S. E. corner of claim; thence in a northerly direction parallel with the ledge Fifteen Hundred (1,500) feet to monument at N. E. corner of claim; thence in a westerly direction at right angles across the ledge Six Hundred (600) feet to Monument at N. W. corner of claim; thence parallel with the lode in a southerly direction Fifteen Hundred (1,500) feet to monument at S. W. corner of claim; thence at right angles across the ledge in an easterly direction Three Hundred (300) feet to monument upon the ledge and place of beginning.

This ledge may be more generally described as situated about three fourths of a mile west of the Crown King quartz mill and store. This claim is situated in Pine Grove Mining District, Yavapai County, Arizona Territory, and shall be known as the Torpedo Mining Claim.

Dated on the ground this 1 day of January, 1894.

Ike Patrick.

Recorded at request of Ike Patrick, Jany. 3d, A. D. 1894, at 9 o'clock A. M., in Book 37 of Mines, page 78, Records of Yavapai County, Arizona.

(Seal) Alex. O. Brodie, County Recorder
By F. A. Tritle, Jr. Deputy.

TERRITORY OF ARIZONA,) :SS.
COUNTY OF YAVAPAI.)

I, P. J. FARLEY, County Recorder in and for the County of Yavapai, in the Territory of Arizona, and Custodian of the records thereof, do hereby certify that I have compared the above and foregoing with, and the same is a full, true, and correct copy of the notice of location of "TORPEDO" Mining Claim, as the same appears of record in my office in Book 37 of Mines, page 78, Records of Yavapai County, Arizona.

IN WITNESS WHEREOF, I have hereunto set my hand and affixed my Official Seal, this 24th day of February, A. D. 1903.

County Recorder.

Survey No. 1775
Prescott Land District.

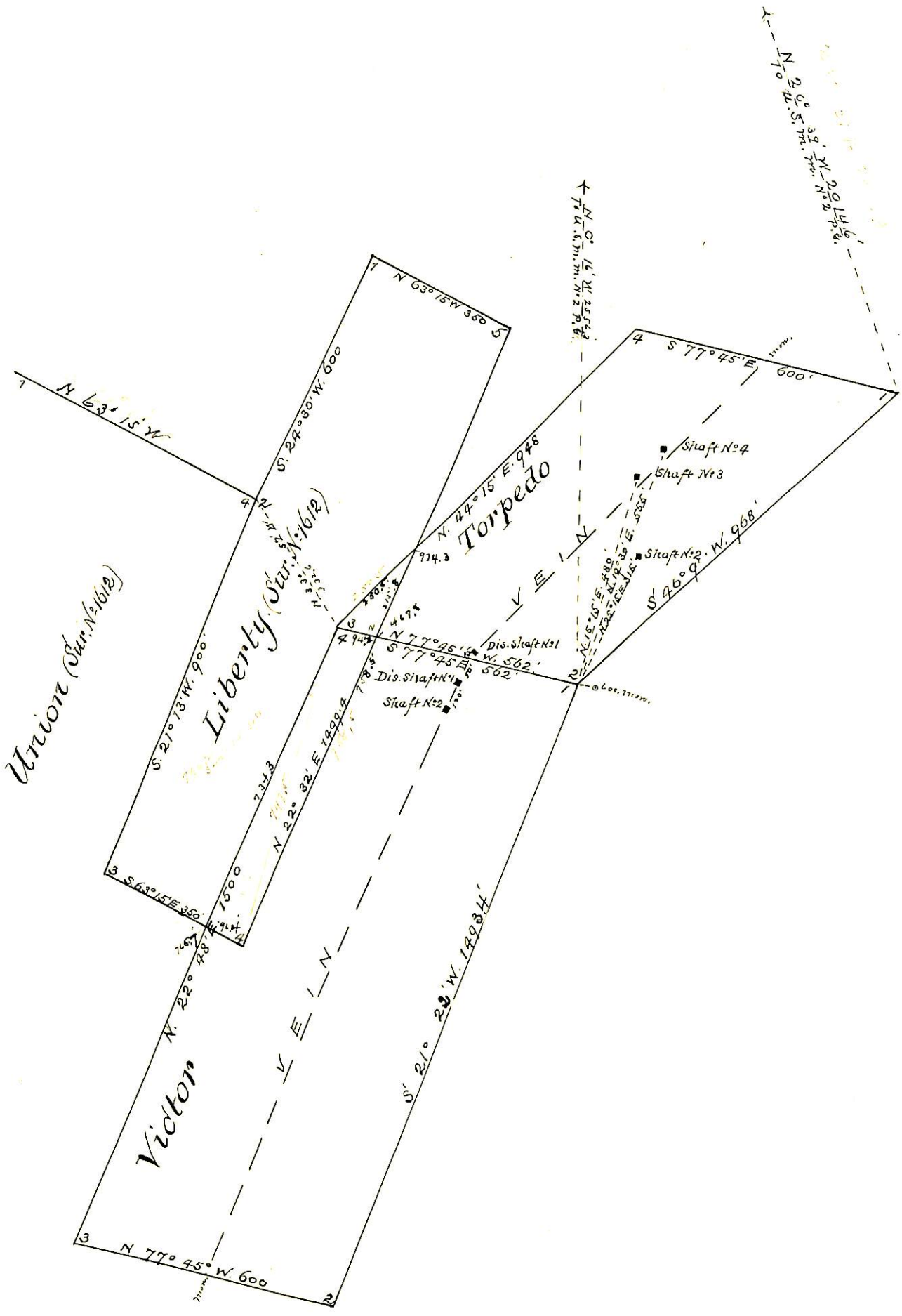

Surveyed April 23-30, 1903.
by J. J. Fisher
U.S. Dep. Min. Surveyor
Scale: 300' = 1 inch.

4-687.

**SURVEYOR-GENERAL'S CERTIFICATE OF APPROVAL OF FIELD
NOTES AND SURVEY OF MINING CLAIM.**

Department of the Interior.

Office of U. S. Surveyor-General,

Phoenix, Arizona

July 25th, 1903

I, U. S. Surveyor-General for

Arizona

do hereby certify that the foregoing and hereto attached Field Notes and Return of the Survey of the

Mining Claim of *Al. Crowned King Mining Company*

....., known as the

Victor and Torpedo

situate in *Pine Grove* mining district,

Yavapai County, *Arizona*

in Section, Township No., Range No.

....., designated as Survey No. *1775*

executed by *J. J. Fisher*, U. S. Deputy Mineral

Surveyor, *April 23-30th*, 1903, under my instructions dated

March 13th, 1903, have been critically examined and the necessary cor-

rections and explanations made, and the said Field Notes and Return, and the Survey they describe,

are hereby approved. A true copy of the copy of the location certificate filed by the applicant.. for

survey is included in the field notes.

Hugh H. Price

U. S. Surveyor-General for *Arizona*