

MS -

0

1

7

7

7

MINERAL SURVEY NO. 1777

Claims			
Colorado	9	15	3
Dam Site	8	15	7
Home Mine	3	14	6
Idaho	11	15	2
Main Point	7	15	4
Nevada	6	14	5
Tough Nut No. 2	1	13	8
Utah	4	14	1

43 1
KEL

IN REPLY REFER TO:
9183.1 E
M.S. #1777



UNITED STATES
DEPARTMENT OF THE INTERIOR
BUREAU OF LAND MANAGEMENT
State Office
3022 Federal Building
Phoenix, Arizona 85025

April 19, 1968

Memorandum

To : Land Office Manager, Arizona
From : State Director, Arizona
Subject: Mineral Survey No. 1777

This memorandum cancels the survey of the Main Point and Nevada lode claims of Mineral Survey No. 1777. A notation should be made on the plat of M.S. #1777 that the survey of the Main Point and Nevada lodes has been canceled by State Director's memorandum dated April 19, 1968. The plat and field notes should remain in the files. The attached field notes should be made a part of the original notes.

A notation of the cancellation of the survey of these two lode claims should also be made on the Mineral Mining District Sheets located in the Land Office.

By Relinquishment of Mining Claim form dated July 10, 1967, Grant Van Tilborg and Martha Van Tilborg relinquished all their right, title and interest in and to the Main Point lode claim.

By Decision of the Hearing Examiner dated April 20, 1967, Contest No. AR-021164-I-1-4, the Nevada lode claim was declared null and void. No appeal from the decision was filed, and by Decision dated June 26, 1967, the Land Office Manager declared the case closed.

Attachment

cc: Director
(w/copy of Field Notes)

plat & Mining Dist. Sheet noted 5-13-68 (TR)

UNITED STATES
DEPARTMENT OF THE INTERIOR
BUREAU OF LAND MANAGEMENT

FIELD NOTES

DEFINING IRREGULAR BOUNDARIES OF

LOTS 1, 2 AND 3, SECTION 14,

T. 10 N., R. 1 W., GILA & SALT RIVER MERIDIAN, ARIZONA

LOTS 1 AND 2 ORIGINALLY SURVEYED AS THE MAIN POINT LODGE

AND LOT 3 ORIGINALLY SURVEYED AS THE NEVADA LODGE,

MINERAL SURVEY NO. 1777, by J. J. FISHER,

MINERAL SURVEYOR, APRIL 23 TO 30, 1903,

SURVEY APPROVED SEPTEMBER 29, 1903 AND

CANCELED APRIL 19, 1968, BY THE

STATE DIRECTOR, ARIZONA

Of the _____ Meridian,

In the State of _____

EXECUTED BY

Under special instructions dated _____, 19____, which provided for the surveys
included under Group Number _____, approved _____,
and assignment instructions dated _____, 19 ____.

Survey commenced _____, 19 ____

Survey completed _____, 19 ____

FEET

Cut a + on a granite rock in place alongside a
mon. of stones 3 x 3 ft. Stone marked N. C.E. U. 1777.

600

To cor. No. 1 the place of beginning survey of ex-
terior boundaries.

NEVAD A LODE.

Beginning at Cor. No. 1, the N. W. cor of location.
which is also cor. No. 2 Main Point and Cor No. 4 Utah
Lodes of this survey, cor described above.

U. S. M. M. No. 2 P. G. brs. N. 36° 8' W. 4019 ft.

Thence S. 28° 34' W.

Var. 14° E.

1491

To Cor. No. 2 which is also cor. No. 1 Home Mine and
cor. No. 3 Utah of this survey. Cor. described above.

Thence S. 57° E.

Var. 14° E.

300

To S. C. E. which is also the N. C.E. of the Home Mine
of this Survey. Mon. described above.

600

To Cor. No. 3 which is also cor. No. 4 of the Home
Mine of this Survey. Cor. described above.

Thence N. 22° 30' B.

Var. 14° E.

717

To Cor No. 4 which is also cor. No. 1 Tough Nut No.
2 Lode of this Survey. Cor. described above.

INDEX DIAGRAM

Township _____, Range _____,

6	5	4	3	2	1
7	8	9	10	11	12
18	17	16	15	14	13
19	20	21	22	23	24
30	29	28	27	26	25
31	32	33	34	35	36

FEET

Thence N. 34° 7' E.

Var. 14° E.

783 To Cor. No. 5 which is also cor. No. 3 of the Main Point Lode of this Survey.

Cor. point falling in an undesirable place to establish corner, I established a witness corner at N. 57° W. 100 ft. from true cor. point,

A granite stone 8 x 12 x 24 ins. set 1 ft. in ground alongside a mon. of stones 3 x 3 ft. Stone marked W. C. N. S-1777 and W. C. M. P. 3-1777. No brs. available.

Thence N. 57° N.

Var. 14° E.

300 From true cor. to N. C. E. which is also the S. C. E. of the Main point lode of this survey.

A granite stone 6 x 10 x 24 ins. set 1 ft. in ground, alongside a mon. of stones 3 x 3 ft. Stone marked N. C. E. N. 1777 and S. C. E. M. P. 1777.

600 To Cor. No. 1, the place of beginning survey of exterior boundaries.

MAIN POINT LODGE.

Beginning at cor. No. 1, the N. W. cor. of location which is also cor. No. 1 of the Colorado Lode of this Survey.

A Porphyry stone 8 x 8 x 24 ins. set 1 ft. in ground alongside a mon. of stones 3 x 3 ft. Stone marked M. P. 1-1777 and C. 1-1777.

A + on an oak tree 6 ins. in diam. blazed and marked B. T. C. No. 1-1777 brs. N. 75° W. 2.5 ft. . No other brs. available.

U. S. M. M. No. 2 P. G. brs. N. 58° 2' W. 3786 ft.

FEET

Thence S. 34° 7' W.

Var. 14° R.

1500

To Cor. No. 2, which is also cor. No. 1 Nevada, Cor. No. 4 Utah lodes of this survey. Cor. described above.

Thence S. 57° E.

Var. 14° E.

300

To S. C. E. which is also the N. C. E. of Nevada lode of this survey. Mon. described above.

500

To witness cor. No. 3 which is also witness cor. No. 5 of Nevada lode of this survey. Cor. described above.

600

To true cor.

Thence N. 34° 7' E.

Var. 14° E.

717

To Cor. No. 2 Tough Nut Survey No. 832, and cor. No. 1 Dam Site Lode of this survey.

1500

To Cor. No. 4, which is also cor. No. 4 of the Colorado lode of this Survey. Identical with cor. of location.

A Porphyry stone 6 x 8 x 24 ins set 1 ft. in ground alongside a mon. of stones 3 x 3 ft. Stone marked M. P. 4-1777; also C. 4-1777.

A + on aporphyry rock in place marked B. R. M. P. 4-1777 brs. N. 1° 35' E. 8.1 ft.

Thence N. 57° W.

Var. 14° E.

300

To N. C. E. which is also the S. C. E. of the Colorado lode of this Survey. Identical with location.

A porphyry stone 8 x 10 x 24 ins. set 1 ft. in ground alongside a mon. of stones 3 x 3 ft. Stone marked N. C. E. M. P. 1777 and S. C. E. C. 1777.

600

To Cor. No. 1, the place of beginning Survey of exterior boundaries.

I HEREBY CERTIFY that the above field notes, required to completely identify and describe the irregular boundaries of Lots 1, 2 and 3, Section 14, T. 10 N., R. 1 W., Gila and Salt River Meridian, Arizona, are a true and literal copy of the field notes of the ground survey of the Main Point and Nevada lodes, Mineral Survey No. 1777, abstracted from the original record which is on file in the Land Office at Phoenix, Arizona, as of this date.

April 19, 1968
Date

State Director

5/23

Faded handwritten text

(4-683.)

Mineral Survey No. 777

Lot No. _____

Prescott

Land District.

FIELD NOTES

OF THE SURVEY OF THE MINING CLAIM OF

Crowned King Mining Co.

KNOWN AS THE

Wah, Home mine, Nevada, main Point, Colorado, Idaho, Dam Site and Tough Nut No 2,

Pine Grove

Mining District,

Yavapai

County,

Arizona

Section _____, Township _____, Range _____

Surveyed under instructions dated March 12th, 1903

by

J. J. Fisher

U. S. Deputy Mineral Surveyor.

Claim located see loc certificates, 1

Survey commenced April 23 - _____, 1903

Survey completed April 30, 1903

o 6-100

Address,

Geo. P. Hammon

Crown King

Arizona

PRELIMINARY OATHS OF ASSISTANTS IN SURVEY OF MINING CLAIM.

WE, Charles Battye and W. F. Roberts,

do solemnly swear that we will well and faithfully execute the duties of chain carriers; that we will level the chain upon even and uneven ground and plumb the tally-pins, either by sticking or dropping the same; that we will report the true distance to all notable objects, and the true length of all lines that we assist in measuring, to the best of our skill and ability, and in accordance with instructions

given us, in the survey of the Mining Claim of Crowned King Mining Co.

Utah Home Mine, Nevada, Main Point, Colorado, Idaho, Dam Site & Long Nut #2
known as the

situate in Pine Grove mining district

Yavapai County, Arizona

in Section _____, Township No. _____, Range No. _____

Chas. Battye, Chairman.

W. F. Roberts, Chairman.

Subscribed and sworn to by the above-named persons before me this

My commission expires 23rd day of April, 1903
May 19, 1904

J. J. Fisher
Notary Public

I, W. F. Roberts, do solemnly swear that I will well and truly

perform the duties of axman, in the establishment of corners and other duties, according to instructions given me and to the best of my skill and ability, in the survey of the Mining Claim of

Crowned King Mining Company
known as the Utah Home Mine Nevada, Main Point Colorado, Idaho, Dam Site & Long Nut #2
known as the

more fully described in the preceding affidavit.

W. F. Roberts, Axman.

Subscribed and sworn to by the said W. F. Roberts

before me this 23rd day of April, 1903
My commission expires
May 19, 1904

J. J. Fisher
Notary Public

I, Charles Battye, do solemnly swear that I will well and truly

perform the duties of flagman, in the establishment of corners and other duties, according to instructions given me and to the best of my skill and ability, in the survey of the Mining Claim of

Crowned King Mining Co.
known as the Utah Home Mine, Nevada, Main Point Colorado, Idaho, Dam Site & Long Nut #2
known as the

more fully described in the preceding affidavit.

Chas. Battye, Flagman.

Subscribed and sworn to by the said Charles Battye

before me this 23rd day of April, 1903
My commission expires
May 19, 1904

J. J. Fisher
Notary Public

TOUGH NUT NO. 2. LODGE.

Feet

Beginning at cor. No. 1 which is also the S.W. cor. *Cor. No. III* of Tough Nut, Survey No. 832 and cor. No. 4 of the Nevada Lode of this survey. Cor. of Tough Nut destroyed.

A granite stone 8 x 10 x 24 ins. set 1 ft. in ground alongside a mon. of stones 3 x 3 ft. Stone marked T.N. No. 2, 1-1777 and N. No. 4-1777.

A + on a granite rock in place marked B.R.T. No. 2 1-1777 brs. S. $70^{\circ} 30'$ E. 13.9 ft.

A + on a granite rock in place marked B.R. N. 4-1777 brs. N. $56^{\circ} 25'$ E. 26.8 ft.

U.S.M.M. No. 2 P.G. brs. N. $29^{\circ} 58'$ W. 4873 ft..

Thence S. $22^{\circ} 30'$ W.

Var. 14° E.

717 To cor. No. 3 Nevada and Cor. No. 4 Home Mine of this Survey.

1500 To cor. No. 2, identical with cor. of location.

A granite stone 8 x 12 x 30 ins. set 1 ft. in ground alongside a mon. of stones 3 x 3 ft. Stone marked T.N. No. 2, 2-1777.

A + on a granite rock in place marked B.R.T. No. 2, 2-1777 brs. N. $74^{\circ} 25'$ W. 24.5 ft.

S. $56^{\circ} 53'$ E.

Var. 14° E.

180 To intersect line 3-4 of Home Mine of this Survey at N. $11^{\circ} 33'$ E. *647 ft. from Cor No 3*

300 To S.C.E. Identical with S.C.E. of location.

A granite stone 5 x 12 x 24 ins. set 1 ft. in ground alongside a mon. of stones 3 x 3 ft.

Feet

Stonemarked TOUGH NUT NO.2 LODE.
S.C.E. T.No.2 1777.

600

to cor. No. 3, identical with cor. of location.
A granite stone 5 x 10 x 24 ins. set 1 ft. in
ground alongside a mon. of stones 3 x 3 ft. Stone
marked T.No.2 3-1777.

A + on a granite rock in place marked B.R.T.No.2,
3-1777 hrs.N.88° 15'E. 24.9 ft.

Thence N.22° 30' E.

Var.14° E.

1500

To cor. No. 4 which is also S.E. ^{Cor. No. 5} Cor. Tough Nut
Survey No. 832. Cor. destroyed.

A granite stone 10 x 12 x 24 ins. set 1 ft. in
ground, alongside a mon of stones 3 x 3 ft. Stone
marked T.N.4-1777. No hrs. available.

Thence N.56° 53' W.

Var.14° E.

300

To U.C.E. which is also the S.C.E. Tough Nut
Survey No. 832. Identical with location.

A granite stone 8 x 12 ins., 10 ins. above ground
alongside a mon. of stones 3 x 3 ft. Stone marked
U.C.E. T.No.2,1777 and same stone marked T.No.4

600

To Cor. No.1, the place of beginning survey of
exterior boundaries.

SURVEY NO.1777.

Feet.

HOME MINE.

Beginning at Cor No.1 , identical with N.W.Cor. of location, which is also cor. No.2 of Nevada and cor.No.3 Utah Lodes of this Survey.

A granite stone 6 x 12 x 30 ins. set 1 ft. in ground alongside a mon of stones 3 x 3 ft. Stone marked H.M.1-1777, U, 3-1777 and N, 2-1777.

A + on a granite rock in place marked B.R. H.M.1-1777, brs.N.43° 50' W. 34 ft.

A + on a granite rock in place, marked B.R.N.2-1777 brs.S.75° 15'E. 19.9 ft.

U.S.M.M. No.2 P.G. brs.N. 19° 59' W. 4849 ft.

Thence S.11° 33'W.

Var.14° E.

1473

To cor.No.2, identical with cor. of location.

A granite stone 6 x 15 x 24 ins. set 1 ft. in ground alongside a mon. of stones 3 x 3 ft. Stone marked H.M.2-1777.

A + on a granite rock in place marked B.R.H.M.2-1777 brs.S.52° 10' W. 35.9 ft.

Thence S.57° E.

Var.14° E.

300

To S.C.E. Identical with S.C.E. of location.

Cut a + on a granite boulder 2 x 10 ft. 8 ft. above ground, alongside a mon. of stones 3 x 3 ft. Boulder marked S.C.E. H.M. 1777

600

To cor.No. 3, identical with S.E.Cor.of location.

Cut a + on a granite rock in place alongside a mon. of stones 3 x 3 ft. Rock marked H.M.3-1777. No brs. available.

SURVEY NO. 1777.

Feet

Thence N. 11° 33' E.

Var. 14° E.

647

To intersect line 2-3 Tough Nut ^{N-2} Lode of this Survey at S. 56° 53' E. 160 ft. from cor. No. 2.

1473

To cor. No. 4, which is also cor. No. 3 of the Nevada Lode of this Survey

A granite stone 8 x 12 x 24 ins. set 1 ft. in ground alongside a mon. of stones 3 x 3 ft. Stone marked, H.M. 4-1777 and N. 3-1777.

A + on a granite rock in place marked B.R.H.M. 4-1777 brs. N. 20° W. 35 ft.

A + on a granite rock in place marked B.R. N. No. 3-1777 brs. S. 86° 50' E. 31.2 ft.

Thence N. 57° W.

Var. 14° E.

300

To N.C.E. which is also the S.C.E. of the Nevada Lode of this Survey. Identical with location.

A granite stone 8 x 10 x 24 ins. set 1 ft. in ground alongside a mon. of stones 3 x 3 ft. Stone marked N.C.E. H.M. 1777 and S.C.E. N. 1777.

600

To Cor. No. 1 the place of beginning survey of exterior boundaries.

* * * *

UTAH LODGE.

Beginning at cor. No. 1, the N.W. Cor. of location.

A granite stone 6 x 12 x 24 ins. set 1 ft. in ground alongside a mon. of stones 3 x 3 ft. Stone marked U. 1-1777.

A + on a granite rock in place marked B.R. U. 1-1777 brs. N. 62° 30' W. 19.6 ft.

U.S.M.M. No. 2 P.G. brs. N. 32° 35' W. 3464.6 ft.

SURVEY NO. 1777.

Feet
 1491 Thence S. 28° 34' W.
 Var. 14° E.
 To cor. No. 2, identical with cor. of location.
 Cut a + on a granite boulder 6 x 8 ft. 4 ft. above ground, alongside a mon. of stones 3 x 3 ft. Boulder marked U.2-1777 No brs. available.

300 Thence S. 57° E.
 Var. 14° E.
 To S.C.E. Identical with location.
 A granite stone 5 x 10 x 24 ins. set 1 ft. in ground alongside a mon. of stones 3 x 3 ft. Stone marked S.C.E. U.1777.
 600 To Cor. No. 3 which is also cor. No. 1 Home Mine and cor. No. 2 of the Nevada of this Survey. Cor. described above.

1491 Thence N. 28° 34' E.
 Var. 14° E.
 To cor. No. 4, which is also cor. No. 1 of the Nevada lode and cor. No. 2 Main Point lode of this Survey. Identical with cor. of location.
 A granite stone 6 x 15 x 24 ins. set 1 ft. in ground alongside a mon. of stones 3 x 3 ft. Stone marked U.4-1777 N.1-1777, and M.P.2-1777
 A + on a granite rock in place marked B.R.N.1-1777 brs. N. 55° 55' E. 40.4 ft.
 A + on a granite rock in place marked B.R.M.P.2-1777 brs. N. 12° 10' W. 15.3 ft.

300 Thence N. 57° W.
 Var. 14° E.
 To N.C.E. Identical with location.

SURVEY NO.1777.

Feet

cut a + on a granite rock in place alongside a
mon. of stones 3 x 3 ft. Stone marked N.C.E. U.1777.

600

To cor.No. 1, ^{to} the place of beginning survey of ex-
terior boundaries.

* * * *

NEVADA LODE.

Beginning at Cor. No.1, the N.W.Cor.of location,
which is also cor.No. 2 Main Point and Cor.No.4 Utah
Lodes of this Survey, cor.described above.

U.S.M.M. No.2 P.G. brs.N. 36° 8' W. 4019 ft.

Thence S.28° 34'W.

Var 14°E.

1491

To cor.No.2 which is also cor.No.1 Home Mine and
cor.No. 3 Utah of this Survey . Cor. described above.

Thence S.57° E.

Var.14° E.

300

To S.C.E. which is also the N.C.E. of the Home Mine
of this Survey. Mon. described a bove.

600

To cor.No.3 which is also cor.No. 4 of the Home
Mine of this Survey . Cor. described above.

Thence N.22° 30' E.

Var.14° E.

717

To cor.No. 4, which is also cor.No.1 Tough But No
2 lode of this Survey. Cor. describd above.

SURVEY NO. 1777.

Feet

Thence N. $34^{\circ} 7'$ E.Var. 14° E.

783

To cor. No. 5 which is also cor. No. 3 of the Main Point Lode of this Survey.

Cor. point falling in an undesirable place to establish corner, I established a witness corner at N. 57° W. 100 ft. from true cor. point.

A granite stone 8 x 12 x 24 ins. set 1 ft. in ground alongside a mon. of stones 3 x 3 ft. Stone marked W.C.N.5-1777 and W.C. M.P. 3-1777. No hrs. available.

Thence N. 57° W.Var. 14° E.

300

From true cor. to N.C.E. which is also the S.C.E of the Main Point lode of this survey.

A granite stone 6 x 10 x 24 ins. set 1 ft. in ground alongside a mon. of stones 3 x 3 ft. Stone marked N.C.E. N.1777 and S.C.E. H.P.1777.

600

To cor. No. 1, the place of beginning survey of exterior boundaries.

* * * *

MAIN POINT LODE.

Beginning at Cor. No. 1, the N.W. Cor. of location, which is also cor. No. 1 of the Colorado Lode of this Survey.

A porphyry stone 8 x 8 x 24 ins. set 1 ft. in ground alongside a mon of stones 3 x 3 ft. Stone marked M.P.1-1777 and C.1-1777.

A + on an oak tree 6 ins. in diam. blazed and marked B.T. C.No.1-1777 hrs. N. 75° W. 2.5 ft.. No other hrs. available.

U.S.M.M. No. 2 P.G. hrs. N. $58^{\circ} 2'$ W. 3786 ft.

SURVEY NO.1777.

Feet	Thence S.34° 7' W. Var.14° E.
1500	To cor.No. 2, which is also cor.No.1 Nevada, cor. No. 4 Utah lodes of this survey. Cor.described above
	Thence S.57° E. Var.14° E.
300	To S.C.E. which is also the N.C.E.of Nevada lode of this survey. Mon. described above.
500	To witness cor. No. 3 which is also witness cor. No.5 of Nevada lode of this Survey. Cor.described above.
600	To true cor.
	Thence N.34° 7' E. Var.14° E.
717	To cor.No. 2 Tough Nut Survey No.832, and cor. No. 1 Dam Site Lode of this Survey.
1500	To cor. No. 4, which is also cor.No.4 of the Colorado lode of this Survey. Identical with cor.of location . A porphyry stone 6 x 8 x 24 ins. set 1 ft. in ground alongside a mon. of stones 3 x 3 ft. Stone marked M.P.4-1777; also C.4-1777. A + on a porphyry rock in place marked B.R. M.P. 4-1777 hrs.N.1° 35' E. 3. 1 ft.
	Thence N.57° W. Var.14° E.
300	To N.C.E. which is also the S.C.E. of the Colorado lode of this Survey. Identical with location. A porphyry stone 8 x 10 x 24 ins. set 1 ft. in ground alongside a mon. of stones 3 x 3 ft. Stone marked N.C.E.M.P.1777 and S.C.E. C.1777.
600	To cor.No.1, the place of beginning survey of exterior boundaries.

SURVEY NO. 1777.

DAM SITE LODE.

Feet

Beginning at cor.No. 1, which is also cor.No. 2 of Tough Nut, Survey No. 832. Identical with cor. of location.

A porphyry stone 8 x 12 ins. 10 ins. above ground, alongside a mon. of stones 3 x 3 ft. Stone marked D.S.1, 1777. Also T.No.2

A + on a porphyry rock in place marked B.R.D.S. 1, 1777 hrs.N.50° 40' W. 43 ft.

U.S.M.M.No.2 P.G. hrs.N.47° 43' W. 4428 ft.

Thence N.54° 7' E.

Var.14° E.

783 To cor.No. 4 Main Point, and cor.No. 4 Colorado Lodes of this Survey.

1500 To cor.No. 2 which is also cor.No. 1 of the Idaho Lode of this Survey. Identical with cor. of location.

A porphyry stone 4 x 12 x 24 ins. set 1 ft. in ground alongside a mon. of stones 3 x 3 ft. Stone marked D.S.2, 1777 and I 1, 1777.

A + on a porphyry rock in place marked B.R.I.1-1777, hrs.N.26° 35' E. 28 ft.

Thence S.52° 45' E.

Var.14° E.

300 To N.C.E. which is also the S.C.E. of the Idaho Lode of this Survey.

A granite stone 8 x 16 x 24 ins. set 1 ft. in ground, alongside a mon. of stones 3 x 3 ft. Stone marked N.C.E. D.S.1777 and S.C.E. I, 1777.

600 To cor.No. 3 which is also cor.No. 6 of the Idaho Lode of this Survey. Identical with cor. of location.

A granite stone 6 x 12 x 24 ins. set 1 ft. in ground alongside a mon. of stones 3 x 3 ft. Stone marked D.S.3-1777 and I.6-1777.

Feet

A + on a granite rock in place marked B.R.I.6-1777
brs.N.28° 5' E. 13 ft.

Thence S.34° 7' W.

Var.14° E.

1500

To cor.No. 4, identical with cor.of location.

N.E.Cor.of Tough Nut Survey No. 832, destroyed.

A granite rock in place marked + D.S.4,1777 along-
side a mon. of stones 3 x 3 ft. No brs. available.

Thence N. 52° 45' W.

Var.14° E.

300

To S.C.E. which is also the N.C.E. of Tough Nut
Survey No.832.

A slate stone 8 x 12 ins. 1 ft.above ground,along-
side a mon. of stones 3 x 3 ft. Stone marked S.C.E.
D.S.1777. Same stone marked T.No.1.

600

To cor.No.1, the place of beginning survey of ex-
terior boundaries.

* * * *

COLORADO LODE.

Beginning at cor.No.1,which is also cor.No.1 of
the Main Point lode of this survey; cor.described
above.

U.S.M.M. No.2 P.G. brs.N.58° 2' W. 3786 ft.

Thence N.34° 7' E.

Var.14° E.

1500

To cor.No. 2, identical with cor.of location.

A slate stone 8 x 12 x 24 ins. set 1 ft. in ground
alongside a mon. of stones 3 x 3 ft. Stone marked
C.2-1777. No brs. available.

SURVEY NO. 1777.

Feet	Thence S.57° E.
	Var.14° E.
300	To N.C.E. Identical with location.
	A slate stone 8 x 12 x 24 ins. set 1 ft. in ground alongside a mon. of stones 3 x 3 ft. Stone marked N.C.E.C.1777.
600	To cor.No. 3, which is also cor.No. 2 of the Idaho lode of this Survey. Identical with cor.of location.
	A porphyry stone 6 x 10 x 24 ins. set 1 ft. in ground alongside a mon. of stones 3 x 3 ft. Stone marked C.3-1777 and I 2-1777.
	A + on a porphyry rock in place marked B.R.C 3-1777 brs.N. 3° 10' W.79.5 ft.
	A + on a porphyry rock in place marked B.R. I 2-1777 brs.N.39° W. 77.5 ft.
	Thence S.34° 7' W.
	Var.14° E.
783	To cor.No. 1 Idaho and cor.No. 2 Dam Site Lodes of this Survey.
1500	To cor.No. 4 which is also cor.No. 4 of the Main Point lode of this Survey. Cor.described above.
	Thence N.57° W.
	Var.14° E.
300	To S.C.E. which is also the N.C.E. of the Main Point Lode of this Survey. Mon. described above.
600	To cor.No.1, the place of beginning survey of exterior boundaries

SURVEY NO. 1777.

Feet.

IDAHO LODE.

Beginning at cor.No. 1, which is also cor.No. 2 of the Dan Site lode of this Survey, cor.described above.

U.S.M.M.No.2 P.G. brs.N.67° 7' W. 4468 Ft.

Thence N.34° 7' E.

Var.14° E.

783

To cor.No. 2, which is also cor.No. 3 of the Colorado lode of this Survey. Cor.described above.

Thence North

Var.14° E.

717

To cor.No. 3 identical with cor.of location.

A porphyry stone 4 x 10 x 24 ins. set 1 ft. in ground alongside a mon. of stones 3 x 3 ft. Stone marked I 3-1777. No brs. available.

Thence S.52° 45' E.

Var.14° E.

300

To N.C.E. Identical with N.C.E. of location.

A granite stone 6 x 12 x 24 ins. set 1 ft. in ground alongside a mon. of stones 3 x 3 ft. Stone marked N.C.E. I.1777.

600

To cor.No. 4. Cut a cross on a granite boulder 8 x 12 ft. 4 ft. above ground, alongside a mon. of stones 3 x 3 ft. Boulder marked I 4,1777. Identical with cor.of location.

Feet	Thence South Var. 14° E.
717	To cor. No. 5. Identical with cor. of location. A granite stone 10 x 18 x 24 ins. set 1 ft. in ground, alongside a mon. of stones 3 x 3 ft. Stone marked I, 5-1777. A + on a granite rock in place marked B.R.I, 5-1777 brs. S. 23° 20' E. 28.7 ft.
	Thence S. 34° 7' W. Var. 14° E.
783	To cor. No. 6, which is also cor. No. 3 of the Dam Site Lode of this Survey. Cor. described above.
	Thence N. 52° 45' W. Var. 14° E.
300	To S.C.E which is also the N.C.E. of the Dam Site Lode of this Survey. Cor. described above.
600	To cor. No. 1, the place of beginning survey of exterior boundaries.

* * * *

AREA.

TOUGH NUT LODE No. 2	
Gross Area	20.310 Acres
Less Area in conflict with Home Mine, this Sur. 1.414	"
Net Area Tough Nut No. 2	18.896 Acres
HOME MINE	18.88 "
UTAH LODE	20.49 "
NEVADA LODE	19.17 "
MAIN POINT LODE	20.65 "
COLORADO LODE	20.65 "
IDAHO LODE	18.63 "
DAM SITE LODE	20.63 "
TOTAL AREA LODE CLAIM	157.996 "

SURVEY NO. 1777.

Feet

LOCATION.

This claim is located on unsurveyed land approximately in T^p. 11 N. R. 1 W. G. & S. R. Meridian, in Pine Grove M. D., Yavapai County, Arizona, and is bounded on the N. by the Pine Grove Mine, on the E., S and W. by Government land.

* * * *

VEINS.

Tough Nut No. 2 vein hrs. S. 22° 30' W. 1500 ft. from N.C.E. mon.

Home Mine vein hrs. S. 11° 33' W. 1473 ft from N.C.E. mon.

Utah vein hrs. S. 28° 34' W. 1491 ft. from the N.C.E. mon.

Nevada vein hrs. S. 28° 34' W. 1491 ft. from N.C.E. mon.

Main Point vein hrs. S. 34° 7' W. 1500 ft. from N.C.E. mon.

Colorado vein hrs. S. 34° 7' W. 1500 ft. from N.C.E. mon.

Dan Site vein hrs. S. 34° 7' W. 1500 ft. from N.C.E. mon.

Idaho vein hrs. S. ~~W. 1500 ft.~~ ^{717 ft.} from the N.C.E. mon. ~~to the S.C.E. mon.~~ ^{thence S. 34° 07' W. 783 ft.}

* * * *

X

EXPENDITURE OF FIVE HUNDRED DOLLARS.

I certify that the labor and improvements upon these claims is not less than Five Hundred Dollars for each claim and location, placed thereon by the claimant and its grantors, and that said improvements consists of:

TOUGH NUT NO. 2 LODE: Discovery shaft No. 1, which hrs. from the N.C.E. mon. S. 22° 30' W. 50 ft. Shaft 4 x 6 ft., 10 ft. deep.

Value \$100.00

SURVEY NO. 1777.

Tunnel No. 2, which brs. from Cor.No. 3 Nevada Lode N.46° 30' E. 660 ft. Tunnel 4 x 6 ft. Course S.W. 62 ft. long.

Value \$620.00

HOME MINE:

Discovery shaft No.1, which brs. from cor.No 2 Tough Nut Lode No.2 N.67° W. 125 ft. Shaft 4 x 6 ft. 20 ft. deep.

Value \$200.00

Shaft No. 2, which brs. from cor.No.1 S 28° E 760' . Shaft 4 x 6 ft. 40 ft. deep.

Value \$400.00

UTAH LODGE:

Discovery cut No.1, which brs. from the N.C.E. mon. S.28° 34' W. 100 ft. Cut 4 x 15 ft. 10 ft. face.

Value \$100.00

NOTE: \$400.00 worth of the improvements on Nevada Lode is to be credited to the Utah Lode.

NEVADA LODGE:

Discovery shaft No.1, which brs. from the N.C.E. mon. S.28° 34' W. 650 ft. Shaft 4 x 6 ft. 10 ft. deep.

Value \$100.00

P.O. and STORE BUILDING, which brs. from cor.No.1 S.35° E. 420 ft. Building 30 x 50 ft. 2 stories high.

Value \$2000.00

ASSAY OFFICE: Which brs. from cor.No.1 S.25° E. 455 ft.

Value \$500.00

HOUSE: Which brs. from cor.No.1, S.16° 15' E. 490 ft.

Value \$500.00

HOUSE NO.2: Which brs. from cor.No.1 S.12° 30' E. 655 ft.

Value \$500.00

SURVEY NO.1777.

HOUSE NO. 3:Which hrs. from cor.No.1 S.9° 45' E.
700 ft.

Value \$600.00

BARN, which hrs. from cor.No. 1 S. 9° 45' E. 770 ft

Value \$1000.00

MAIN POINT LODE:

Discovery cut No. 1, which hrs. from the S.C
E.mon. N. 34° 7' E. 615 ft. Cut 4 x 20 ft. 10 ft.
face.

Value \$100.00

Dining Hall, 25 x 50 ft. which hrs. from
witness cor. N.42° 20' E. 125 ft.

Value \$1500.00

COLORADO LODE:

Discovery cut No.1, which hrs. from the S.C.E.
mon. N. 34° 7' E. 10 ft. Cut 4 x 15 ft. 10 ft. face

Value \$100.00

Note: \$400 worth of the improvements on the
Main Point Lode is to be credited to the Colorado Lode.

DAM SITE LODE:

Discovery Shaft No.1, which hrs. from the
S.C.E. Mon. N.34° 7' E. 75 ft. Shaft 4 x 6, 60 ft.
deep.

Value \$600.00

Tunnel No. 2, which hrs. from the S.C.E. mon.
N.34° 7' E.100 ft. Course N.E. Tunnel 4 x 6 ft.
125 ft.long.

Value \$1250.00

IDAHO LODE:

Discovery cut No. 1,which hrs. from the S.C.E.
Mon. N.34° 7' E. 10 ft. Cut 4 x 15 ft. 10 ft. face.

Value \$100.00

Note: \$400 worth of the improvements in tunnel
No. 2 , Dam Site Lode, is to be credited to the Idaho
Lode.

SURVEY NO. 1777.

INSTRUMENTS.

This survey was made with a light mountain Gurley Solar Transit. The courses were deflected from the true meridian as determined by direct solar observation.

The distances were measured with a 100 ft. steel chain and a 75 ft. steel tape.

Prescott, Arizona,

May 18, 1903.

J. J. Fisher

U.S.D.M.S.

FINAL OATHS FOR SURVEYS.

LIST OF NAMES.

A list of the names of the individuals employed by J. J. Fisher
 United States Deputy Mineral Surveyor, to assist in running, measuring, and marking the lines
 corners and boundaries described in the foregoing field notes of the survey of the mining claim
 of Crowned King Mining Company
 known as the Utah, Home Mine, Nevada, Main Point, Colorado, Idaho, Dan Site & Trench No. 2,
 and showing the respective capacities in which they acted.

- Charles Battye , Chainman.
- W. F. Roberts , Chainman.
- W. F. Roberts , Assan.
- Charles Battye , Flagman.

FINAL OATHS OF ASSISTANTS.

We, Charles Battye
 and W. F. Roberts , do solemnly swear that we assisted J. J. Fisher
 United States Deputy Mineral Surveyor, in marking the corners and
 surveying the boundaries of the mining claim of Crowned King Mining Company
 known as the Utah, Home Mine, Nevada, Main Point,
Colorado, Idaho , known as the Dan Site
and Trench No. 2, , represented
 in the foregoing field notes as having been surveyed by said deputy mineral surveyor and under
 his direction; and that said survey has been in all respects, to the best of our knowledge and
 belief, faithfully and correctly executed, and the corner and boundary monuments established
 according to law and the instructions furnished by the United States Surveyor-General for
Arizona

- Chas. Battye , Chainman.
- W. F. Roberts , Chainman.
- W. F. Roberts , Assan .
- Cha. Battye , Flagman.

My commission expires
 May 10, 1900.

Subscribed and sworn to by the above-named persons before me

this 3rd day of April, 1903

J. J. Fisher
 Notary Public

FINAL OATH OF U. S. DEPUTY MINERAL SURVEYOR

I, J. J. Fisher, U. S. Deputy Mineral Surveyor, do solemnly swear that, in pursuance of instructions received from the United States Surveyor General for Arizona, dated March 12, 1903, I have, in strict conformity to the laws of the United States, the official regulations and instructions thereunder, and the instructions of said Surveyor General, faithfully and correctly executed the survey of the Mining Claim of Crowned King Mining Company known as to Utah Home Mine, Nevada ^{Main Point} ~~known as the Colorado, Idaho, Dan Sil, and French Mt #2~~, situate in Pine Grove Mining District, Yavapai County, Arizona, in Section _____, Township No. _____, Range No. _____ and designated as Survey No. 1777, as represented in the foregoing field notes, which accurately show the boundaries of said mining claim as distinctly marked by monuments on the ground, and described in the attached copy of the location certificate, which was received by me from the Surveyor General with said instructions, and that all the corners of said survey have been established and perpetuated in strict accordance with the law, official regulations and instructions thereunder; and I do further solemnly swear that the foregoing are the true and original field notes of said survey and my report therein, and that the labor expended and improvements made upon said mining claim by claimant or its grantors are as therein fully stated, and that the character, extent, location and itemized value thereof are specified therein with particularity and full detail, and that no portion of said labor or improvements so credited to this claim has been included in the estimate of expenditures upon any other claim.

J. J. Fisher
U. S. Deputy Mineral Surveyor.

Subscribed and sworn to by the said J. J. Fisher
U. S. Deputy Mineral Surveyor, before me Thomas C. Job a Notary Public
in and over Yavapai County Arizona — this 19th
day of May 1903.

My Commission Expires July 7, 1903

Thomas C. Job
Notary Public

Affidavit of Five Hundred Dollars Improvements.

We, Charles Batteye, and W. F. Roberts

of lawful age, being first duly sworn according to law, depose and say: That we
Utah. Home Mine, Nevada main Point.
are acquainted with the Colorado, Idaho, New Site & Long Run #2 mining claim,
situate in Pine Grove Mining district, Yavapai County,
Arizona Territory, for which Crowned King Mining Co.

has made application for survey prior to application for patent under the provisions
of the Act of Congress, approved May 10, 1872; and that the labor done and improve-
ments made thereon by the applicant and its grantor exceed Five Hundred
Dollars in value, and further that we are not personally interested in said mine.

Chas. Batteye

W. F. Roberts

TERRITORY OF ARIZONA, }
County of Yavapai } ss:

Sworn to and subscribed before me, this 3rd

day of April, 1903



My commission expires
May 10, 1904

J. J. Fisher
Notary Public

~~AMENDED~~

Notice of Mining Location.

LODE CLAIM.

To All Whom It May Concern:

Utah

This mining claim, the name of which is the
Mining Claim, situate on lands belonging to the United States of America, and in which there are valuable mineral deposits, was entered upon and located for the purpose of exploration and purchase by Crowned King Mining Company the undersigned, on the first day of March 1903.

The length of this claim is 1500 feet, and we claim 100 feet in a Northeast direction, and 1400 feet in a Southwest direction from the center of the discovery monument, at which this notice is posted, lengthwise of the claim, together with 300 feet in width of the surface grounds, on each side of the center of said claim. The general course of the lode deposit and premises is from the North east to the Southwest.

The claim is situated and located in the Pine Grove Mining District, in Yavapai County, in the Territory of Arizona, about 600 feet in a Westerly direction from Crowned King Mill and joins the Nevada on the West side line.

The surface boundaries of the claim are marked upon the ground as follows: Beginning at a monument of stones

at a point in a Northeast direction 100 feet from the discovery monument, (at which this notice is posted), being in the center of the North end line of said claim; thence Southeasterly 300 feet to a monument of stones being the Northeast corner of said claim; thence Southwesterly 1500 feet to a monument of stones being at the Southeast corner of said claim; thence Northwesterly 300 feet to a monument of stones at the center of the South end of said claim; thence Northwesterly 300 feet to a monument of stones, being at the Southwest corner of said claim; thence Northeasterly 1500 feet to a monument of stones at the Northwest corner of said claim; thence Southeasterly 300 feet to the place of beginning.

All done under the provisions of Chapter Six, of Title XXXII, of the Revised Statutes of the United States, and of an Act of the General Assembly of Arizona, entitled "An Act Concerning Mines," approved March 20th, 1895, and amended March 2nd, 1899.

~~This is an Amended Location Notice of the~~ Mining Claim, located by

~~on the~~ day of ~~the~~, and recorded in ~~Book~~ of Records of Mines, at page ~~in the office of the County Recorder of the aforesaid County of~~ to which reference is hereby made, and this Amended Location Notice is made and posted to correct errors in the description in the said original Location Notice.

Dated and posted on the ground this first day of March 1903

Crowned King Mining Company.
By Geo. P. Harrington
Mgr.

Deleted

1927 *Compare*

"Utah"

Browned King 2/1/02

Pine Grove Diet

RECORDED AT REQUEST OF

J. F. G. Fisher

Winnipeg N. W. 1923

U. S. 20 *October* 1917

In Books 670 *of* 1917

Pages 107

Office of the Registrar

J. F. G. Fisher

J. F. G. Fisher

Recorder

~~AMENDED~~

Notice of Mining Location.

LODE CLAIM.

To All Whom It May Concern:

Idaho

This mining claim, the name of which is the *Idaho* Mining Claim, situate on lands belonging to the United States of America, and in which there are valuable mineral deposits, was entered upon and located for the purpose of exploration and purchase by *Crowned King Mining Company* the undersigned on the *first* day of *March* 19*03*

The length of this claim is *1500* feet, and *we* claim *1490* feet in a *Northeast* direction, and *10* feet in a *Southwest* direction from the center of the discovery monument, at which this notice is posted, lengthwise of the claim, together with *300* feet in width of the surface grounds, on each side of the center of said claim. The general course of the lode deposit and premises is from the *Northeast* to the *Southwest*

The claim is situated and located in the *Pine Grove* Mining District, in *Yavapai* County, in the Territory of Arizona, about *2200 feet* in a *Northeast* direction from *Crowned King* and joins the *Dam Site lode on the North*

The surface boundaries of the claim are marked upon the ground as follows: Beginning at *a monument of stones* at a point in a *Southwest* direction *10* feet from the discovery monument, (at which this notice is posted), being in the center of the *South* end line of said claim; thence *Northwesterly 300* feet to a *monument of stones*, being the *Southwest* corner of said claim; thence *Northeasterly 1500* feet to a *monument of stones* being at the *Northeast* corner of said claim; thence *Southeasterly 300* feet to a *monument of stones* at the center of the *North* end of said claim; thence *Southeasterly 300* feet to a *monument of stones*, being at the *northeast* corner of said claim; thence *Southwesterly 1500* feet to a *monument of stones* at the *Southeast* corner of said claim; thence *Northwesterly 300* feet to the place of beginning.

All done under the provisions of Chapter Six, of Title XXXII, of the Revised Statutes of the United States, and of an Act of the General Assembly of Arizona, entitled "An Act Concerning Mines," approved March 20th, 1895, and amended March 2nd, 1899.

This is an Amended Location Notice of the *Idaho* Mining Claim, located by *Crowned King Mining Company* on the *first* day of *March* 19*03*, and recorded in Book *192* of Records of Mines, at page *10* in the office of the County Recorder of the aforesaid County of *Yavapai* to which reference is hereby made, and this Amended Location Notice is made and posted to correct errors in the description in the said original Location Notice.

Dated and posted on the ground this *first* day of *March* 19*03*.
Crowned King Mining Company
By *Geo P Harrington*
Mgr

Indexed 1228 Combu

"Shabo"
See String M. Co.
Pine Street

REPORTED AT REQUEST OF

City of Portland

March 10 A.D. 1903

W. B. O'Brien, C.

In Book 67 of Maps

Pages 108

City of Portland, Oregon

W. B. O'Brien

By Dan C. ...

Recorder

AMENDED

Notice of Mining Location.

LODE CLAIM.

To All Whom It May Concern:

This mining claim, the name of which is the Colorado
Mining Claim, situate on lands belonging to the United States of America, and in which there are valuable mineral deposits, was entered upon and located for the purpose of exploration and purchase by Crowned King Mining Company
the undersigned, on the first day of March 1903.

The length of this claim is 1500 feet, and we
claim 1490 feet in a North east
direction, and 10 feet in a
South west direction from the center of the discovery monument, at which
this notice is posted, lengthwise of the claim, together with 300 feet in
width of the surface grounds, on each side of the center of said claim. The general course of the lode deposit and premises is from the North east to the South west

The claim is situated and located in the Pine Grove Mining District,
in Yavapai County, in the Territory of Arizona, about 1500 feet
in a Northerly direction from Crowned King
Mine and joins the Main Point on the north and
the Idaho and Dam site on the west side lines.

The surface boundaries of the claim are marked upon the ground as follows: Beginning at
a monument of stones
at a point in a South west direction 10 feet from
the discovery monument, (at which this notice is posted), being in the center of the South end line of said
claim: thence North westerly 300 feet to a monument of stones, being
the South west corner of said claim; thence North easterly 1500 feet
to a monument of stones being at the North west corner of said claim;
thence South easterly 300 feet to a monument of stones at the
center of the North end of said claim; thence South easterly 300 feet
to a monument of stones, being at the North east corner of said claim;
thence South westerly 1500 feet to a monument of stones at the
South east corner of said claim; thence north westerly 300
feet to the place of beginning.

All done under the provisions of Chapter Six, of Title XXXII, of the Revised Statutes of the United States, and of
an Act of the General Assembly of Arizona, entitled "An Act Concerning Mines," approved March 20th, 1895, and
amended March 2nd, 1899.

This is an Amended Location Notice of the Colorado Mining
~~Claim, located by~~
~~on the~~ first day of March
~~1903~~, and recorded in Book 149 of Records of Mines, at page 149,
in the office of the County Recorder of the aforesaid County of Yavapai to which reference is hereby
made, and this Amended Location Notice is made and posted to correct errors in the description in the said original
Location Notice.

Dated and posted on the ground this first day of March 1903.

Crowned King Mining Company
By Geo. P. Harrington
Mgr

Volume 1226
 "Bollocks"
 knowned King M. Co.
 Line trace suit

RECORDED AT REQUEST OF

W. Fisher
 March 10th A. D., 1923

11:20 o'clock
 In Book 67 of *Munis*
 Page 106

Records of Yavapai County, Arizona

J. J. [Signature]

By *Sam [Signature]*

Recorder

"MAIN POINT"

NOTICE OF MINING LOCATION.
Lode Claim.

TO ALL WHOM IT MAY CONCERN:

This Mining Claim, the name of which is the Main Point Mining Claim, situate on lands belonging to the United States of America, and in which there are valuable mineral deposits, was entered upon and located for the purpose of exploration and purchase by Otto Libardon the undersigned, on the first (1) day of January, 1903.

The length of this claim is Fifteen hundred 1500 feet, and I claim Five hundred 500 feet in a Northerly direction and One thousand 1000 feet in a Southerly direction from the center of the discovery shaft, at which this notice is posted, lengthwise of the claim, together with Three Hundred (300) feet in width of the surface grounds, on each side of the center of said vein. The general course of the lode deposit and premises is from the Northerly to the Southerly.

The claim is situated and located in the Pine Grove Mining District in Yavapai County, in the Territory of Arizona, about two 300 yard in a Northerly direction from the Crown King Mill and joint the Nevada Mining Claim on the Southerly end of this claim.

The surface boundaries of the claim are marked upon the ground as follows: Beginning at a monument of stones at a point in a Northerly direction _____ feet from the discovery shaft (at which this notice is posted), being in the center of the North end line of said claim; thence Easterly 300 feet to a monument of stones being the Northeast corner of said claim; thence Southerly 1500 feet to a Monument of Stones being at the South East corner of said claim; thence Westerly 300 feet to a monument of stones at the center of the South end of said claim; thence Westerly 300 feet to a monument of stones being at the South West corner of said claim; thence Northerly 1500 feet to a monument of stones being the North West corner of said claim; thence Easterly 300 feet to the place of beginning.

All done under the provisions of Chapter Six, of Title XXIII, of the Revised Statutes of the United States, and of an Act of the General Assembly of Arizona, entitled "An Act Concerning Mines", approved March 20th, 1895, and amended March 2d, 1899, and March 16th, 1901.

Dated and posted on the ground this First (1) day of January, 1903.

Located by--- Otto Libardon.

Witness:

Recorded at request of O. Libardon, Jan. 31st A. D. 1903, at 10:00 o'clock A. M., in Book 66 of Mines, page 47th, Records of Yavapai County, Arizona.

(Seal) P. J. Farley, County Recorder.
By M. A. Lawler, Deputy Recorder.

TERRITORY OF ARIZONA,
:SS.
COUNTY OF YAVAPAI.)

I, P. J. FARLEY, County Recorder in and for the County of Yavapai, in the Territory of Arizona, and Custodian of the Records thereof, do hereby certify that I have compared the above and foregoing with, and the same is a full, true and correct copy of notice of location of "MAIN POINT" Mining Claim, as the same appears of record in my office in Book 66 of Mines, page 47th, Records of Yavapai County, Arizona.

IN WITNESS WHEREOF, I have hereunto set my hand and affixed my Official Seal, this 11th day of March, A. D. 1903.

County Recorder.

"NEVADA"

NOTICE OF MINING LOCATION.
Lode Claim.

TO ALL WHOM IT MAY CONCERN:

This Mining Claim, the name of which is the Nevada Mining Claim, situate on lands belonging to the United States of America, and in which there are valuable mineral deposits, was entered upon and located for the purpose of exploration and purchase by Otto Libardon the undersigned, on the First day of January, 1903.

The length of this claim is Fifteen Hundred feet, and I claim Six Hundred feet in a Northerly direction and Nine Hundred feet in a Southerly direction from the center of the discovery shaft, at which this notice is posted, lengthwise of the claim, together with Three Hundred (300) feet in width of the surface grounds, on each side of the center of said vein.

The general course of the lode deposit and premises is from the Northerly to the Southerly.

The claim is situated and located in the Pine Grove Mining District in Yavapai County, in the Territory of Arizona, about one hundred yards in a South Westerly direction from the Crowned King Mill, the east side line of said claim joins the west side line of Tough Nut, a patented property, and the side line of Tough Nut No. 3.

The surface boundaries of the claim are marked upon the ground as follows:

Beginning at a monument of stones at a point in an Northerly direction Six Hundred feet from the discovery shaft (at which this notice is posted), being in the center of the North end line of said claim; thence Easterly 300 feet to a monument of stones being the North East corner of said claim; thence Southerly 1500 feet to a monument of stones being at the South East corner of said claim; thence Westerly 300 feet to a monument of stones at the center of the South end of said claim; thence Westerly 300 feet to a monument of stones being at the South West corner of said claim; thence Northerly 1500 feet to a monument of stones being the North West corner of said claim; thence Easterly 300 feet to the place of beginning.

All done under the provisions of Chapter Six, of Title XXXII, of the Revised Statutes of the United States, and of an Act of the General Assembly of Arizona, entitled "An Act Concerning Mines", approved March 30th, 1895, and amended March 3d, 1899 and March 16th, 1901. 10 Minute in the year 1903.

Dated and posted on the ground, this first (1) day of January, 1903.

Locator, Otto Libardon.

Witness:

Ike Patrick
Lute Abel.

Recorded at request of O. Libardon, Jan. 21st A. D. 1903, at 10:00 o'clock A. M., in Book 63 of Mines, page 476, Records of Yavapai County, Arizona.

(Seal)

P. J. Farley, County Recorder

By M. A. Lawler, Deputy Recorder.

TERRITORY OF ARIZONA,)

:SS.

COUNTY OF YAVAPAI.)

I, P. J. FARLEY, County Recorder in and for the County of Yavapai, in the Territory of Arizona, and Custodian of the Records thereof, do hereby certify that I have compared the above and foregoing with, and the same is a full, true and correct copy of notice of location of "NEVADA" Mining Claim, as the same appears of record in my office in Book 63 of Mines, page 476, Records of Yavapai County, Arizona.

IN WITNESS WHEREOF, I have hereunto set my hand and affixed my Official Seal, this 11th day of January, A. D. 1903.

County Recorder.

"HOME MINE"

NOTICE OF LOCATION.

KNOW ALL MEN BY THESE PRESENTS:

That I the undersigned have this day located 1500 feet of this vein or lode, bearing precious metals, with all dips, spurs, angles and variations, with surface ground 300 feet on each side of vein, with all Mineral Deposits contained therein, and all Timber and Water thereon or appurtenant thereto, according to the provisions of the United States Mining Laws.

The exterior boundaries are as follows:

Commencing at this Monument and notice and running 300 feet in an easterly direction to monument at S. E. corner; thence in a northerly direction parallel with the ledge 1500 feet to monument at N. E. corner; thence at right angles across the ledge in a Westerly direction 600 feet to monument at N. W. corner; thence parallel with the lode in a southerly direction 1500 feet to monument at S. W. corner; thence at right angles across the ledge in an easterly direction 300 feet to place of beginning.

This claim is in Pine Grove Mining District, Yavapai County, Arizona, and may be more generally described as situated 300 feet South West from the Bradshaw Basin Mill and one and one half mile South East from the Crowned King Mine, and shall be known as the HOME MINE Mining Claim.

Dated on the ground this the 1st day of January, 1891.
Ike Patrick.

Recorded at request of Ike Patrick, Jan. 5th A. D. 1891, at 9 o'clock A. M., in Book 31 of Mines, page 95, Records of Yavapai County, Arizona.
(L.S.)

Charles H. Akers,
County Recorder

By J. W. Akers, Deputy.

TERritORY OF ARIZONA,) :SS.
COUNTY OF YAVAPAI.)

I, P. J. FARLEY, County Recorder in and for the County of Yavapai, in the Territory of Arizona, and Custodian of the Records thereof, do hereby certify that I have compared the above and foregoing with, and the same is a full, true and correct copy of notice of location of "HOME MINE" Mining Claim, as the same appears of record in my office in Book 31 of Mines, page 95, Records of Yavapai County, Arizona.

IN WITNESS WHEREOF, I have hereunto set my hand and affixed my official Seal, this 11th day of March, A. D. 1903.

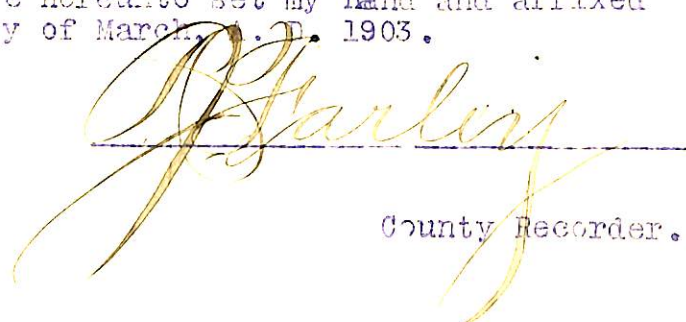

County Recorder.

"DAM SITE"

NOTICE OF LOCATION.

KNOW ALL MEN BY THESE PRESENTS: That we the undersigned, have this day located Fifteen Hundred (1500) linear feet of this vein or lode, bearing precious metals, with all dips, spurs, angles and variations, with surface ground three hundred (300) feet on each side of the centre of vein, with all Mineral Deposits contained therein, and all Timber growing within the limits of said claim, and all Water and Water Privileges thereon or appurtenant thereto, under and according to the provisions of the United States Mining Laws, under which it is Located.

This claim commences at this Monument and Notice, placed upon the ledge, and runs Fifteen Hundred (1500) feet in a Northerly direction along the ledge.

Commencing at this Monument and Notice, and running Three Hundred (300) feet in an Easterly direction to monument at S. E. corner of claim; thence in a Northerly direction parallel with the ledge Fifteen Hundred (1500) feet to Monument at N. E. corner of claim; thence in a Westerly direction at right angles across the ledge Six Hundred (600) feet to monument at N. W. corner of claim; thence parallel with the lode in a Southerly direction Fifteen Hundred (1500) feet to monument at S. W. corner of claim; thence at right angles across the ledge in an Easterly direction Three Hundred (300) feet to monument upon the ledge and place of beginning.

This ledge may be more generally described as situated about 900 feet Northerly from the Crowned King Quartz Mill and abuts the North end of the Tough Nut Mine, a surveyed property, in the Pine Grove Mining District, Yavapai County, Arizona Territory, and shall be known as the Dam Site Mining Claim.

Dated on the ground this first day of January, 1890.

Crowned King Mining Co.
O. F. Place, Manager.

Recorded at the request of N. C. Shekels, Jany. 6th A. D. 1890, at 5 mins. past 2 P. M. in Book 28 of Mines, pages 533 and 534, Records of Yavapai County, Arizona.

(L.S.)

Charles H. Akers,
County Recorder

By J. M. Aitken, Deputy.

TERRITORY OF ARIZONA,)
 :SS.
COUNTY OF YAVAPAI.)

I, P. J. FARLEY, County Recorder in and for the County of Yavapai, in the Territory of Arizona, and Custodian of the records thereof, do hereby certify that I have compared the above and foregoing with, and the same is a full, true and correct copy of the notice of location of the "DAM SITE" Mining Claim, as the same appears of record in my office in Book 28 of Mines, pages 533-534, Records of Yavapai County, Arizona.

IN WITNESS WHEREOF, I have hereunto set my hand and affixed my Official Seal, this 24th day of February, A. D. 1903.

P. J. Farley

County Recorder.

"TOUGH NUT NO.2"

NOTICE OF LOCATION.

KNOW ALL MEN BY THESE PRESENTS: That we the undersigned have this day located 1500 feet of this vein or lode bearing precious metals, with all dips, spurs, angles and Variations, with surface ground 300 feet on each side of vein, with all Mineral Deposits contained therein, and all Timber and Water thereon or appurtenant thereto, under and according to the provisions of the United States Mining Laws,

The exterior boundaries are as follows:

Commencing at this Monument and Notice, and running 300 feet in an Easterly direction to Monument at W. E. corner; thence in a Southerly direction parallel with the ledge 1500 feet to monument at S. E. corner; thence at right angles across the ledge in a westerly direction 600 feet to monument at S. W. corner; thence parallel with the lode in a Northerly direction 1500 feet to monument at N. W. corner; thence at right angles across the ledge in an Easterly direction 300 feet to place of beginning.

This claim is in Pine Grove Mining District, Yavapai County, Arizona, and may be more generally described as situated about 500 feet south from the Crowned King Quartz Mill, and abuts the South end of the Tough Nut Mine, a surveyed property, and shall be known as the Tough Nut No.2 Mining Claim.

Dated on the ground this first day of January, 1890.

Crowned King Mining Co.
by O. F. Place, Manager.

Filed and recorded at request of N. C. Shekels, Jany. 6th A. D. 1890, at 2:05 o'clock P. M., in Book 38 of Mines, pages 535 and 536, Records of Yavapai County, Arizona.

(L.S.) Charles H. Akers,
County Recorder

By J. M. Aitken, Deputy,

TERritORY OF ARIZONA,)
:SS.
COUNTY OF YAVAPAI.)

I, P. J. FARLEY, County Recorder in and for the County of Yavapai, in the Territory of Arizona, and Custodian of the records thereof, do hereby certify that I have compared the above and foregoing with, and the same is a full, true and correct copy of the notice of location of "TOUGH NUT NO.2" Mining Claim, as the same appears of record in Book 38 of Mines, pages 535-536, Records of Yavapai County, Arizona.

IN WITNESS WHEREOF, I have hereunto set my hand and affixed my Official Seal, this 24th day of February, A. D. 1903.

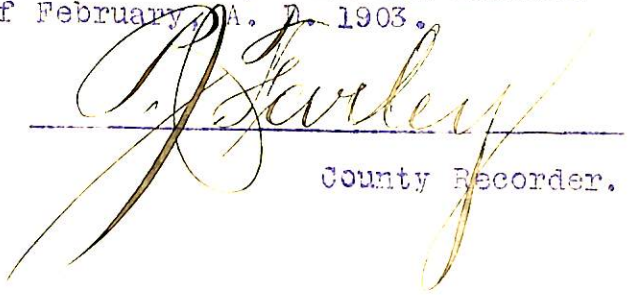
County Recorder.

OFFICE OF THE U. S. SURVEYOR GENERAL

Phoenix, Arizona.

August 10, 1906.

I, FRANK S. INGALLS, U. S. Surveyor ^{General} for the District of Arizona, hereby certify that not less than Five Hundred Dollars (\$500) worth of labor has been expended or improvements made upon or for the benefit of the "TOUGH HUTE NO. 2" lode, "HOMER KINNE" lode, "UTAH" lode, "NEVADA" lode, "MAIN POINT" lode, "COLORADO" lode, "DAM SIFFE" lode, and "UTAH" lode, all of which were included in Mineral Survey No. 1757. Included in said estimate there is a bunk house, tool house, barn, and dining hall, the total value of which is Thirty-six Hundred Dollars (\$3600), which are mining improvements for the following reasons:

At the time these claims were entered upon for exploration and at which time these buildings were constructed, the claims were located about fifty miles from the railroad, and not in the vicinity of any town or mining camp, and in the absence of a public boarding house and lodging house, it was necessary, before miners could be brought to the ground to work on the property, for the company to erect the said boarding house and bunk house, in order that the men could be kept on the ground. The tool house is a mining improvement for the reason that where you are working and developing a mining claim, it is necessary to carry a supply of drill steel and other mining tools sufficient to meet any demand that might arise, and any building for the protection of such supplies is therefore a legitimate mining improvement, as a house for the protection of hoisting machinery is. The barn was a

necessary improvement from the fact that the claims were so remote from the railroad that it was necessary for the company to freight their supplies a long distance and to maintain a freighting outfit it was necessary to provide quarters for stabling the stock. The \$3600 expended for these buildings was of necessity expended in the development of the aforesaid claims, and if the mines had been abandoned the improvements would have been practically a total loss. The amount expended for these buildings was for the development of the eight claims in the survey, each claim being proportionately benefited, and a one-eighth ($1/8$) portion of the value of same is properly credited to each claim in the survey, which shows the improvements for each claim to be as follows;

TOUGH NUT NO. 2 LODGE:

Discovery shaft No.1, which bears from the N.C.M.mon. S. $28^{\circ}30'$ W. 50 ft. Shaft 4 x 6 x 10 ft. deep.	Value	\$ 100.00
Tunnel No. 2, which bears from Corner No. 5, Nevada Lode N. $46^{\circ}30'$ E. 660 ft. Tunnel 4 x 6 ft. Course S.W. 62 ft. long.	Value	\$ 620.00
A $1/8$ interest in the bunk house, tool house, barn, and dining hall.	Value	\$ 450.00

HOME MINE:

Discovery Shaft No. 1 which bears from Corner No. 2 of the Tough Nut No. 2 Lode N. 67° W. 125 ft. Shaft 4 x 6 x 20 ft. deep.	Value	\$ 200.00
Shaft No. 2 which hrs. from Corner No. 1, S. 28° E. 760 ft. Shaft 4 X 6 X 40 ft.	Value	\$ 400.00
A $1/8$ interest in the bunk house, tool house, barn and dining hall	Value	\$450.00

UTAH LODGE:

Discovery cut No. 1, which hrs. from the N.C.E. mon. S. $28^{\circ}34'$ W. 100 ft. Cut 4 x 15 ft., 10 ft. face.

Value \$100.00

A $1/8$ interest in the bunk house, tool house, barn and dining hall.

Value \$450.00

NEVADA LODGE:

Discovery Shaft No. 1, which hrs. from the N.C.E. mon. S. $38^{\circ}34'$ W. 650 ft. Shaft 4 x 6 x 10 ft. deep.

Value \$ 100.00

A $1/8$ interest in the bunk house, tool house, barn and dining hall.

Value \$450.00

MAIN POINT LODGE:

Discovery Shaft No. 1, which hrs. from the S.C.E. mon. N. $34^{\circ}7'$ E. 615 ft. Cut 4 x 30 ft., 10 ft. face.

Value \$ 100.00

A $1/8$ interest in the bunk house, tool house, barn and dining hall.

Value \$450.00

DAM SITE LODGE:

Discovery Shaft No. 1, which hrs. from the S.C.E. mon. N. $34^{\circ}7'$ E' 75 ft. Shaft 4 x 6 x 60 ft. deep.

Value \$ 600.00

Tunnel No. 2 which hrs. from the S.C.E. mon. N. $45^{\circ}7'$ E. 100 ft. Course N.E. Tunnel 4 x 6 x 25 ft. long.

Value \$1250.00

Less \$400 credited to Idaho Lodge, \$ 850.00

A $1/8$ interest in the bunk house, tool house, barn and the dining hall.

Value, \$ 450.00

IDAHO LODGE:

IDAHO LODE:

Discovery Cut No. 1, which hrs. from the S.C.E. mon.
N. 54° 7' W. 10 ft. Cut 4 x 15 ft. 10 ft. face.

Value \$ 100.00

(note) \$400 worth of the improvements in tunnel No. 2
Dan Site Lode, is to be credited to the Idaho Lode,

\$ 400.00

A 1/8 interest in the bunk house, tool house, barn and
the dining hall. Value \$450.00

The assay office situate on the Nevada Lode and
valued at \$500, while not included in my estimate of improve-
ments to meet the statutory requirement of \$500 for each
location, could, if its value were required, be classed as a
mining improvement, as it is necessary for the intelligent
development of a mining claim to know at all times the value
of the ore being developed, and where you are remote from a
custom assayer and are required to maintain an assay office,
the building for the protection of the assay outfit, is a
proper, legitimate mining improvement.

I further certify that all of the improvements
included in my estimate, were made prior to the expiration
of the period of publication of application for patent.

A copy of the supplemental report by J. J. Fisher,
U. S. Deputy Mineral Surveyor, in regard to the aforesaid
improvements, is hereto attached.

U. S. Surveyor General.

SUPPLEMENTAL CERTIFICATE AND REPORT.

RE " TOUGH NUT NO.2," ET AL., LODES, MINERAL SURVEY NO.1777,
CROWNED KING MINING COMPANY, CLAIMANT.

Supplemental to and amendatory of the report of labor and improvements heretofore made by me on these mines, I hereby further certify that the labor and improvements upon these claims is not less than five hundred dollars (\$500.00) for each claim and location, placed thereon by the claimant and its grantors, and that said improvements consist of:

TOUGH NUT NO.2 LODE:

Discovery shaft No.1, which hrs from the N.C.E. mon.
S 22° 30' W 50 ft. Shaft 4x6 ft, 10 ft deep
Value ----- \$ 100.00

Tunnel No.2, which hrs. from cor.No 3 Nevada Lode
N.46° 30' E 660 ft Tunnel 4 x 6 ft. Course S.W. 63 ft.
long. Value ----- \$ 620.00

HOME MINE:

Discovery shaft No.1 which hrs. from cor No.2 Tough
Nut Lode No.2 N.67° W 125 ft. Shaft 4 x 6 ft 20 ft
deep Value ----- \$ 200.00

Shaft No.2, which hrs. from Cor.No.1, S.28° E. 760'.
Shaft 4 x 6 ft 40 ft deep, Value ----- \$ 400.00

UTAH LODE:

Discovery cut No.1, which hrs. from the N.C.E. mon.
S 28° 34' W 100 ft. Cut 4 x 15 ft, 10 ft face,
Value ----- \$ 100.00

(Note) \$400.00 worth of the improvements on Nevada
Lode is to be credited to the Utah Lode.

NEVADA LODE:

Discovery shaft No.1, which hrs. from the N.C.E. mon.
S 28° 34' W 650 ft. Shaft 4 x 6 ft 10 ft deep.

Value ----- \$ 100.00

P.O. and Store Building, which hrs from cor.No.1 S 35°
E 420 ft. Building 30 x 50 ft 3 stories high,

Value ----- \$ 3,000.00

ASSAY OFFICE: Which hrs. from cor. No.1 S 25° E
455 ft.

Value ----- \$ 500.00

HOUSE: Which hrs. from cor.No.1 S 16° 15' E
490 ft.

Value ----- \$ 500.00

HOUSE NO.3: Which hrs. from cor. No.1 S 12° 30' E
655 ft.

Value ----- \$ 500.00

HOUSE NO.3: Which hrs. from cor.No.1 S 9° 45' E
700 ft.

Value ----- 600.00

BARN: Which hrs. from cor. No.1 S 9° 45' E
770 ft.

Value ----- \$1,000.00

MAIN POINT LODE:

Discovery cut No.1, which hrs. from the S.C.E. mon.
N 34° 7' E 615 ft. Cut 4 x 20 ft 10 ft face,

Value ----- \$ 100.00

DINING HALL, 25 x 50 ft which hrs from witness cor
N.42° 20' E 125 ft.

Value ----- \$1,500.00

COLORADO LODE:

Discovery cut No.1, which hrs. from the S.C.E. mon. N.
34° 7' E 10 ft. Cut 4 x 15 ft 10 ft face,

Value ----- \$ 100.00

(Note) \$400. worth of the improvements on the Main
Point Lode is to be credited to the Colorado Lode.

DAM SITE LODE:

Discovery shaft No.1, which hrs. from the S.C.E. Mon.
N. 34° 7' E 75 ft. Shaft 4 x 6, 60 ft deep.

Value ----- \$ 600.00

Tunnel No.2, which hrs from the S.C.E. mon. N 43° 7' E
100 ft Course N.E. Tunnel 4 x 6 ft 125 ft long

Value ----- \$ 1,250.00

IDAHO LODE:

Discovery cut No.1, which hrs. from the S.C.E. Mon.
N. 34° 7' E 10 ft. Cut 4 x 15 ft 10 ft face,

Value ----- \$ 100.00

(Note) \$400 worth of the improvements in tunnel No.2
Dam Site Lode, is to be credited to the Idaho Lode.

And I further certify that said mining claims are situate in a mountainous country, remote from any center of trade; that at the time they were located and when the various buildings were located thereon, they were about fifty miles from a railroad; that the said boarding house, valued by me at fifteen hundred dollars (\$1500.00), and the said bunk house, valued by me at five hundred dollars (\$500.00), are necessary and proper mining improvements; and were at the time of their construction, and are now, required for the necessary housing and boarding of miners and employees of the owner; that the assay office, valued by me at the sum of five hundred dollars (\$500.00), at said time was and is now, a necessary and proper mining improvement on said claims; that at the time it was impossible to have assaying done except at a great distance from the claims; that at the time of the construction of the barn on said mining claims, valued by me at one thousand dollars (\$1000.00), it was a necessary and proper mining improvement,

for the purpose of operating and developing said mining claims, for the reason that it was necessary for the owner to keep horses and teams with which to bring supplies and materials to his said claims; that said warehouse or tool house on said claim, valued by me at six hundred dollars (\$600.00), was a necessary and proper mining improvement for the purpose of providing a place to keep supplies, materials, and tools for the proper working and developing of the claims; that the superintendent's house, erected on said claim, and valued by me at five hundred dollars (\$500.00), was and is a necessary and proper mining improvement in the development of said claims, for the reason that it was necessary that the owner provide a house for its superintendent, officers, and agents to occupy and live in; that the aggregate value of said buildings on said mining claims, viz.: \$4600.00, constitutes mining improvements of said value for the use and benefit of said claim, and the remainder thereof, after the manner of distribution of same heretofore made by me in my certificate, is pro rated to the entire group, and to each and every location thereof, and I further certify that there is an aggregate value of more than \$500.00 of improvements for each and every location on said claim.

(Signed) J. J. Fisher

N. S. Dep. Min. Surveyor.

Office of U. S. Surveyor-General,

Phoenix, Arizona, June 13, 1905.

I, Frank S. Ingalls, United States Surveyor General for the District of Arizona, hereby certify that not less than Five hundred (\$500.00) dollars worth of improvements were made upon, or for the benefit of each of the claims embraced in Mineral Survey No. 1777, as set forth in the hereto attached supplemental report of J. J. Fisher, United States Deputy Mineral Surveyor, dated May 8, 1905.

And I further certify that the assay office, superintendent's house, and Bunk houses Nos. 2 and 3, situate upon the Nevada Lode, and the boarding-house situate upon the Main Point Lode, are, as set forth in the deputy's report of mining improvements,

necessary for the proper development of the claims embraced in this survey, and a portion of their value is properly credited to the various claims embraced in the survey, \$400.00 of the buildings on the Nevada Lode being credited to the Utah Lode, and \$400.00 worth of the buildings on the Nevada and Main Point Lode to be credited to the Colorado Lode.

I also certify that as Tunnel No. 2 of the Dam Sight Lode is for the development of the Idaho Lode as well as the Dam Sight Lode, \$400.00 of its value is properly credited to the Idaho Lode.

I also certify that these improvements were made upon these claims prior to the expiration of the period of publication of notice of application for patent. That is, on or before the 18th day of May, 1903; and that no portion of said improvements have been included within the statutory expenditure of

\$500.00 for any other claim than those embraced in this survey.

Frank A. Sigall

U. S. Surveyor-General.

Survey No. 1777.

SUPPLEMENTAL REPORT OF IMPROVEMENTS.

I certify that the labor and improvements upon this claim is not less than five hundred dollars for each location embraced in claim, placed thereon by the claimant and its grantors, and that said improvements were upon the claim at the time of the survey, that is prior to the 13th, day of May 1903.

Tough Nut lode.

Dis. shaft No. 1,	Value	\$100.00
Tunnel No.2,	"	620.00
Total	"	<u>\$720.00</u>

Home Mine.

Dis. shaft No. 1.	Value	\$200.00
Shaft No. 2,	"	400.00
Total	"	<u>\$600.00</u>

Nevada lode.

Dis. shaft No.1.	Value	\$100.00
Assay Office	"	500.00
Supt.'s House	"	500.00
Bunk Houses No.s 2 & 3	"	1100.00
Total	"	<u>\$2200.00</u>

These buildings are essential for the development of survey No. 1777, they are for the use and benefit of all the locations comprising this claim.

Utah lode.

Dis. shaft No. 1,	Value	\$100.00
-------------------	-------	----------

There is to be credited to this lode \$400.00 worth of the buildings on the Nevada lode, they are necessary for the accommodation of the men developing the Utah lode.

Main Point lode.

Survey No. 1777.

Dis. cut No. 1,	Value	\$100.00
Boarding House	"	1500.00
Total	"	<u>\$1600.00</u>

This boarding house is used for the accommodation^m of the men working upon survey No. 1777, and is a necessary adjunct for the development of the property.

Colorado lode.

Dis. cut No. 1,	Value	\$100.00
-----------------	-------	----------

There is to be credited to this claim \$400.00 worth of the buildings on the Nevada and Main Point lodes.

Dam Site lode.

Dis. shaft No.1,	Value	\$600.00
Tunnel No. 2,	"	1250.00
Total	"	<u>\$1850.00</u>

Idaho lode.

Dis. cut No. 1,	Value	\$100.00
-----------------	-------	----------

There is to be credited to this lode \$400.00 worth of the improvements in tunnel No. 2, Dam Site lode, this tunnel tends to the development of the Idaho, as both locations are on the same vein.

Note:-

I have left out of the improvements the P. O. & Store building and the barn, as not being directly applicable as improvements for the development of the claim.

Prescott Arizona.
June 8th, 1905.

J. J. Fisher
U.S.D.M.S.

4-687.

SURVEYOR-GENERAL'S CERTIFICATE OF APPROVAL OF FIELD NOTES AND SURVEY OF MINING CLAIM.

Department of the Interior.

Office of U. S. Surveyor-General,

Phoenix, Arizona

Sept. 29, 1903

I, U. S. Surveyor-General for Arizona

do hereby certify that the foregoing and hereto attached Field Notes and Return of the Survey of the Mining Claim of Crowned King Mining Co.,

known as the Utah, Home Mine, Nevada, Main Point, Colorado, Idaho, Dam Site and Tough Nut No. 2

situate in Pine Grove mining district,

Yavapai County, Arizona

in Section Township No. Range No.

designated as Survey No. 1777

executed by J. J. Fisher, U. S. Deputy Mineral

Surveyor, April 23-30, 1903, 190, under my instructions dated

March 13, 1903, 190, have been critically examined and the necessary cor-

rections and explanations made, and the said Field Notes and Return, and the Survey they describe,

are hereby approved. A true copy of the copy of the location certificate filed by the applicant for

survey is included in the field notes.

Frank S. Lygall

U. S. Surveyor-General for Arizona

CERTIFICATE OF U. S. SURVEYOR GENERAL
AS TO
EXPENDITURES REPORTED AFTER RETURN OF
SURVEY OF MINING CLAIM.
MINERAL SURVEY NO. 1777.

I, U. S. Surveyor General for Arizona, do hereby certify that Five Hundred Dollars' worth of labor has been expended or improvements made by claimant or its grantors, upon the Nevada lode mining claim of Mineral Survey No. 1777, situate in Pine Grove mining district, Yavapai County, Arizona, that said improvements, in addition to those reported at time of survey, consist of:

1 Shaft & 2 Tunnels, total value \$ 1014.00.,

and that no portion of said labor or improvements has been included in the estimate of expenditures upon any other claim. A copy of the report of William H. Merritt, U. S. Mineral Surveyor, dated October 10, 1914, is hereto attached.

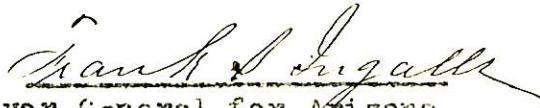
U. S. Surveyor General for Arizona.

OFFICE OF U. S. SURVEYOR GENERAL

Phoenix, Arizona,

October 13, 1914.

Supplemental Report. Nevada lode, Mineral Survey No. 1777.

I hereby certify that the value of the labor performed and improvements made upon the Nevada lode of Mineral Survey No. 1777, by the claimant or its grantors is not less than \$500.00 and that said improvements consist of:-

No. 2 shaft which bears from Cor. No. 4 N 12°W 265 ft.

4 X 6 X 35 ft. value \$350.00

No. 3 tunnel which bears from cor. No. 4 N 79°00'W 283 ft.

4X6X35 ft. course N 78°W .. value. \$280.00

No. 4 tunnel which bears from cor. No. 4. N 79°W 283 ft.

4X6X48 ft. course S 40°00'W value.... \$384.00

This is all new work made since the official survey was made.

All the corners of the survey of this claim are properly monumented on the ground in accordance with the returns on file in the Office of the Surveyor General for Arizona.

Surveyed Octr. 2-3 1914

William H. Merritt
U.S. Mineral Surveyor

Subscribed and sworn to before me this 10th day of October A.D. 1914.

J. M. Moon
Notary Public.

My Commission expires Feb. 23rd 1916

Survey No 1777
Prescott Land District.

Pine Grove
unsurveyed.

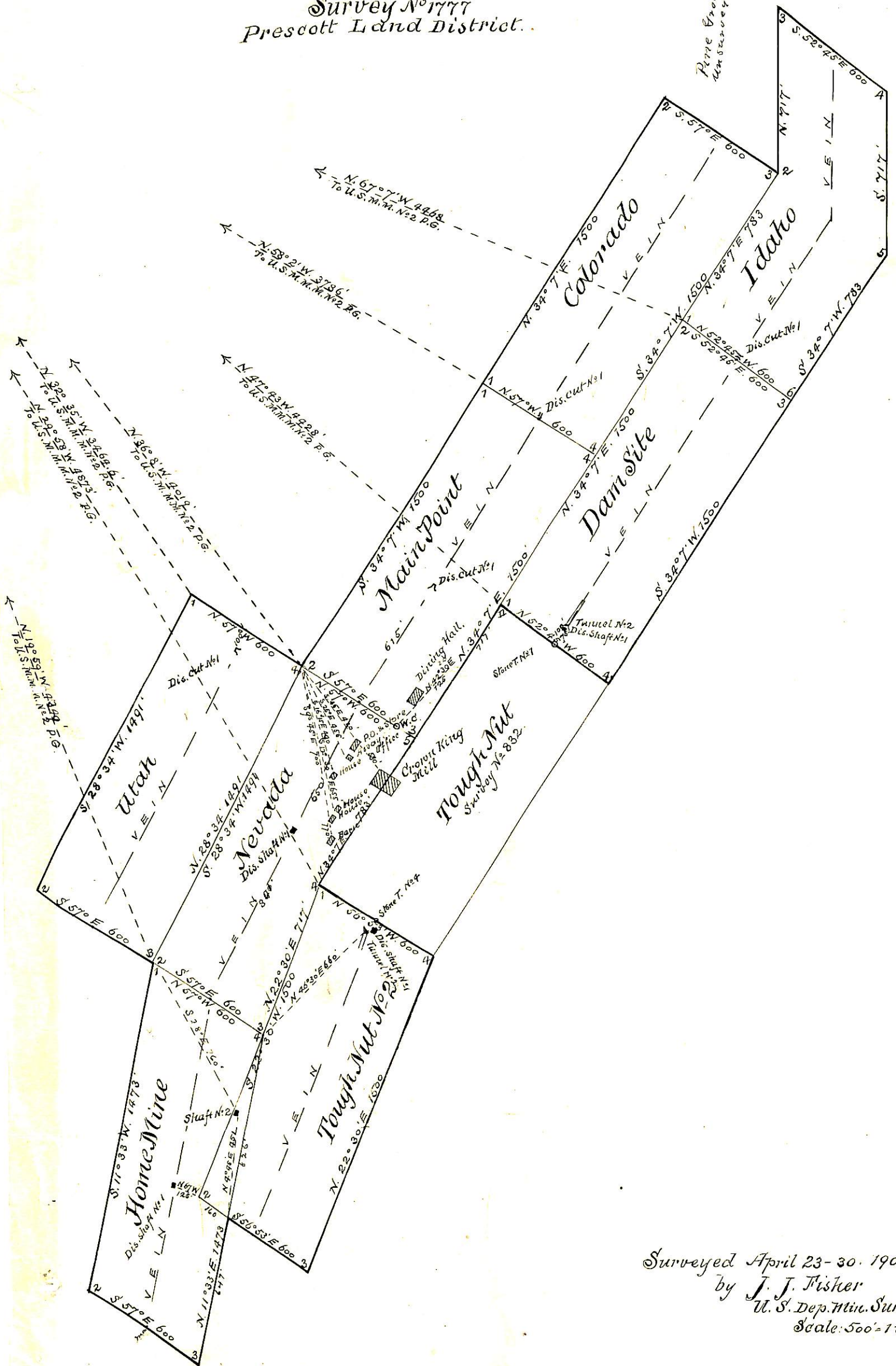

Surveyed April 23-30, 1903.
by J. J. Fisher
U. S. Dep. Min. Surveyor
Scale: 500' = 1 inch.

Reference

9183.1 E

M.S. #1777

State Office
3022 Federal Building
Phoenix, Arizona 85025

April 19, 1968

Memorandum

To : Land Office Manager, Arizona
From : State Director, Arizona
Subject: Mineral Survey No. 1777

This memorandum cancels the survey of the Main Point and Nevada lode claims of Mineral Survey No. 1777. A notation should be made on the plat of M.S. #1777 that the survey of the Main Point and Nevada lodes has been canceled by State Director's memorandum dated April 19, 1968. The plat and field notes should remain in the files. The attached field notes should be made a part of the original notes.

A notation of the cancellation of the survey of these two lode claims should also be made on the Mineral Mining District Sheets located in the Land Office.

By Relinquishment of Mining Claim form dated July 10, 1967, Grant Van Tilborg and Martha Van Tilborg relinquished all their right, title and interest in and to the Main Point lode claim.

By Decision of the Hearing Examiner dated April 20, 1967, Contest No. AR-021164-I-1-4, the Nevada lode claim was declared null and void. No appeal from the decision was filed, and by Decision dated June 26, 1967, the Land Office Manager declared the case closed.

Attachment

Fred J. White

cc: Director
(w/copy of Field Notes)

:BDWhite

UNITED STATES DEPARTMENT OF THE INTERIOR 9605 (956)
BUREAU OF LAND MANAGEMENT M.S. 1777
ARIZONA STATE OFFICE

NOTICE OF CANCELLATION OF MINERAL SURVEY

The Utah, Colorado and Idaho lodes, Mineral Survey No. 1777, located in sections 11, 12, 13 and 14, Township 10 North, Range 1 West, Gila and Salt River Meridian, Arizona, are hereby canceled.

These claims have not been filed with the Arizona State Office, Bureau of Land Management, in accordance with Section 314, 90 STAT. 2769, (43 U.S.C. 1744).

This cancellation was necessitated to clear the record.

The Mineral Survey Plat should be noted as follows:

"Utah, Colorado and Idaho lodes, M.S. 1777, were canceled May 20, 2002, by memo 9605 (956) M.S. 1777, which is now a part of the original field notes."

May 20, 2002
Date

Chief Cadastral Surveyor of Arizona