

**M
S
.**

0

1

7

8

7

*Field Notes Copied
R. L. M.
Notes compared*

6/19/03

(4-683.)

Mineral Survey No. 1787

Lot No. _____

Prescott Land District.

FIELD NOTES

OF THE SURVEY OF THE MINING CLAIM OF

L. S. Jainter

KNOWN AS THE

Copper Queen, May, Bull-Dog, Boulder, Stella
and Blue-Bird. Black Hills Mining District,

Yavapai County, Arizona.

Section approx, Township 10 N, Range 2 E.

Surveyed under instructions dated March 30th, 1903

by William H. Merritt,
U. S. Deputy Mineral Surveyor.

Claim located June 27th 1899, Apr 17th 1899, _____, 1

Survey commenced May 27th, 1903

Survey completed " 30th, 1903

o 6-180

Address of Claimant
J. H. Darrak Atty.
Prescott
Arizona

PRELIMINARY OATHS OF ASSISTANTS IN SURVEY OF MINING CLAIM.

We, M. J. Lawrence and H. C. Merritt,

do solemnly swear that we will well and faithfully execute the duties of chain carriers; that we will level the chain upon even and uneven ground and plumb the tally-pins, either by sticking or dropping the same; that we will report the true distance to all notable objects, and the true length of all lines that we assist in measuring, to the best of our skill and ability, and in accordance with instructions given us, in the survey of the Mining Claim of L. S. Tarter

known as the Copper Queen, May, Bull-Log, Boulder, Stella and Blue Bnd. situate in Black Hills mining district Yavapai County, Arizona in Section _____, Township No. _____, Range No. _____

M. J. Lawrence, Chairman.
H. C. Merritt, Chairman.

Subscribed and sworn to by the above-named persons before me this 27th day of May, 1907.

My Commission Expires July 15th 1906
W. H. Merritt
Notary Public

I, _____, do solemnly swear that I will well and truly perform the duties of axman, in the establishment of corners and other duties, according to instructions given me and to the best of my skill and ability, in the survey of the Mining Claim of _____

known as the _____ more fully described in the preceding affidavit. _____, Axman.

Subscribed and sworn to by the said _____ before me this _____ day of _____, 190____

I, _____, do solemnly swear that I will well and truly perform the duties of flagman, in the establishment of corners and other duties, according to instructions given me and to the best of my skill and ability, in the survey of the Mining Claim of _____

known as the _____ more fully described in the preceding affidavit. _____, Flagman.

Subscribed and sworn to by the said _____ before me this _____ day of _____, 190____

Survey No.1787 Copper Queen Lode.

Beginning at Cor.No.1
 Identical with the N.E.Cor. of the loc.and with Cor.
 No.1 of Blue Bird and Cor. No.4 of Bull Dog lodes
 of this Sur.
 A Perphyry stone 6X8X26 ins. set 14 ins.in the ground,
 with mound of stones, chiseled 1-C-Q.1-B-B.4-B-D-1787
 Whence:
 U.S.L.M.No.1787 Brs.N 87°.06'E 634.7 feet.
 No bearings available.

Thence S0°.02'E
 Va.14°.E

1479 To Cor.No.2
 Identical with the Cor.of the loc.and Cor.No.1 May
 and Cor.No.3 Bull Dog lodes of this Sur.
 A Granite stone 4X12X28 ins. set 14 ins. in the ground,
 with mound of stones, chiseled 2-C-Q.1-M.3-B-D-1787
 No bearings available.

Thence S 89°.58'W
 Va.14°.

300 S.E.C.
 600 To Cor.No.3
 Identical with the Cor of the loc.and with Cor.No.4
 May and Cor.No.2 Boulder lodes of this Sur.
 A Sand stone 5X8X24 ins. set 12 ins. in the ground,
 with mound of stones, chiseled 3-C-Q.4-M.2-B-1787
 No bearings available.

Thence N 0°.02'W
 Va.14°.E

1479 To Cor.No.4
 Identical with the Cor.of the loc.and with Cor.No.1
 Boulder and Cor.No.4 Blue Bird lodes of this Sur.
 A Porphyry stone 4X8X24 ins.set 12 ins. in the ground,
 with mound of stones, chiseled, 4-C-Q.1-B.4-B-B-1787
 No bearings available.

Thence N 89°.58'E
 Va.14°.E

300 N.E.C.
 600 To Cor.No.1 the place of beginning.

May Lode.
 Beginning at Cor.No.1
 Identical with the Cor.of the loc.and with Cor.No.2
 Copper Queen, and Cor.No.3 Bull Dog lodes of this sur.
 hereinbefore described, whence:
 U.S.L.M.No.1787 brs.N 22°.44'E 1638.4 feet.
 No bearings available.

Thence S 0°.02'E
 Va.14°E

1437 To Cor.No.2
 Identical with the Cor of the loc.
 A Porphyry stone 6X8X24 ins.set 12 ins.in the ground,
 with mound of stones chiseled, 2-M-1787.
 No bearings available.

Thence S 89°.58'W
 Va.14'E

300 S.E.C
 600 To Cor.No.3

Feet	<p>Identical with the Cor.of the loc. A slate stone 3-8-24 ins.set.12 ins.in the ground, with mound of stones chiseled,3-M-1787 No bearings available.</p> <p style="text-align: center;">Thence N 0°.02'W Va. 14°.E</p>
1437.	<p>To cor.No.4 Identical with the Cor.of the loc.and with Cor.No.2 Boulder and Cor.No.3 Copper Queen lodes of this sur. hereinbefore described.</p> <p style="text-align: center;">Thence N 89°.58'E Va.14°.E</p>
300 600	<p>N.E.C. To Cor.No.1 the place of beginning.</p> <p style="text-align: center;">Bull Dog,Lode.</p> <p>Beginning at Cor.No.1 Identical with the N.E.Cor. of the loc. A X.B.R.1-B-D-1787 chiseled on rock in place showing 12X14X8 ins.above the ground,with mound of stones.Whence: U.S.L.M.No.1787 brs.N 64°52'E 75 feet. A X.B.R.1-B-D-1787 chiseled on rock in place 1 ft. above the ground brs. N 46°.30'E 15.1 ft. A X.B.R.1-B-D-1787 chiseled on rock in place 2 ft. above the ground brs.N 21°.30'W 15. feet.</p> <p style="text-align: center;">Thence S 0°.02'E Va.14°.E</p>
1479	<p>To Cor.No.2 Identical with the Cor.of the loc. A Porphyry stone 10X10X24 ins. set 12 ins.in the ground, with mound of stones chiseled,2-B-D-1787 No bearings available.</p> <p style="text-align: center;">Thence S 89°.58'W Va. 14°.E</p>
283 566	<p>S.E.C. To Cor.No.3. Identical with the Cor.of the loc.and with Cor.No.1 May and Cor.No.2 Copper Queen lodes of this Sur.here- inbefore described.No bearings available.</p> <p style="text-align: center;">Thence N 0°.02'W Va.14°.E</p>
1479	<p>To Cor.No.4 Identical with the Cor.of the loc.and with Cor.1 of Copper Queen and Blue Bird lodes of this sur.herein- before described.No bearings available.</p> <p style="text-align: center;">Thence N 89°.58'E Va.14°.E</p>
283 566	<p>N.E.C. To Cor.No.1 the place of the beginning.</p>

Boulder Lode Survey No.1787

Feet. Beginning at Cor.No.1
Identical with the N.E.Cor.of the loc.and with Cor.No.4
of Copper Queen and Blue Bird lodes of this sur.here-
before described.Whence:
U.S.L.M.No.1787 brs.N 88°.30'E 1233.9 feet.
No bearings available.

Thence S 0°.02'E
Va.14°.E

1479 To Cor.No.2
Identical with the cor.of the loc.and with Cor.No.3
Copper Queen and No.4 May lodes of this Sur.herein-
before described.No bearings available.

Thence S 89°.58'W
Va.14°.E

280 S.E.C.
580 To Cor.No.3
Identical with the Cor. of the loc.
A Porphyry stone 4X10X24 ins.set 12 ins.in the ground,
with mound of stones chiseled 3-B-1787.
No bearings available.

Thence N 0°.02'W
Va.14°.E

1479 To Cor.No.4
Identical with the Cor.of the loc.
A Quartz stone 8X10X24 ins.set 12 ins.in the ground,
with mound of stones chiseled,4-B-1787
No bearings available.

Thence N 89°.58'E
Va.14°.E

300 N.E.C.
580 To Cor.No.1 the place of the beginning.

Blue Bird Lode

Beginning at Cor.No.1
Identical with the S.E.Cor.of the loc.and with Cor.No.1
Copper Queen and No.4 Bull Dog lode of this Sur.herein-
before described.Whence:
U.S.L.M.No.1787 brs.N 87°.06'E 634.7 ft.
No bearings available.

Thence N 0°.02'W
Va.14°.E

1473 To Cor.No.2.
Identical with the Cor.of the loc.
A Porphyry stone 6X8X26 ins.set 14 ins.in the ground,
with mound of stones chiseled,2-B-B-1787 Whence:
No bearings available.

Thence S 89°.58'W
Va.14°.E

300 N.E.C. Identical with Cor.No.1 of Stella lode of this sur.
600 To Cor.No.3
Identical with Cor.of the loc.
A Granite stone 6X8X24 ins.set 12 ins in the ground
with mound of stones chiseled 3-B-B-1787
No bearings available.

Thence S 0°.02'E
Va.14°.E

1473 To Cor.No.4
Identical with the Cor.of the loc.and with Cor.No.4
of Copper Queen and No.1 Boulder lodes of this sur.
hereinbefore described.No bearings available.

Thence N 89°.58'E
Va.14°.E

300 S.E.C.
600 To Cor.No.1 the place of the beginning.

Stella Lode.

Beginning at Cor.No.1
Identical with the S.E.Cor.of the loc.and with N.E.C.of
Blue Bird lode of this Sur.
A Granite stone 8X10X26 ins.set 14 ins.in the ground,
chiseled 1-S-1787.with mound of stones. Whence:
U.S.L.M.No.1787 Brs.S 32°.58'E 1717.1
No bearings available.

Thence N 26°.25'W
Va.14°.E

1500 To Cor.No.3
Identical with the Cor.of the loc.
Lime stone 8X10X24 ins.set 12 ins.in the ground,with
mound of stones chiseled 2-S-1787
No bearings available.

Thence S 89°.58'W
Va.14°.E

300 N.E.C.
600 To Cor.No.3
Identical with the Cor.of the loc.
A Lime stone 8X10X26 ins.set 14 ins.in the ground,
with mound of stones chiseled,3-S-1787
No bearings available.

Thence S 26°.25'E
Va.14°.E

1500 To Cor.No.4
Identical with the Cor.of the loc.
A Porphyry stone 4X7X24 ins.set 12 ins. in the ground,
with mound of stones chiseled,4-S-1787
No bearings available.

Thence N 89°.58'E
Va.14°.E

300 S.E.C. Identical with Cor.No.3 Blue Bird lode of this Sur.
600 To Cor No.1 the place of the beginning.

AFER.

Total and net area	Copper Queen lode.	20.371	Acres.
"	" " " "	May,	" 19.793 "
"	" " " "	Bull Dog,	" 19.217 "
"	" " " "	Boulder	" 19.692 "
"	" " " "	Blue Bird	" 20.289 "
"	" " " "	Stella	" 18.508 "
Total and net area of lode claim, ..		117.870	Acres.

LOCATION.

This claim is located on unsurveyed land approximately in T.15 N.R.2 E.G.& S.R.B.& M.Yavapai County Arizona.

ADJOINING CLAIMS.

This claim is bounded by U.S.land.

LEDGES.

Ledge on Copper Queen lode brs.N 0.02'W 1479 ft. from s.E.C.
 Ledge on May lode brs.N 0°.02'W 1437 ft.from S.E.C.
 Ledge on Bull Dog lode brs.NO°.02'W 1479 ft.from S.E.C.
 Ledge on Boulder lode brs.NO°.02'W 1479 ft.from S.E.C.
 Ledge on Blue Bird lode brs.NO°.02'W 1473 ft.from S.E.C.
 Ledge on Stella lode brs.N 26°.25'W 1500 from S.E.C.

EXPENDITURE OF FIVE HUNDRED DOLLARS.

I certify that the value of the labor and improvements upon this claim, placed thereon by the claimant and his grantors, is not less than five hundred dollars, for each claim, and that said improvements consist of:

Copper Queen lode.

- No.1 shaft which brs.N 0°.02'W 727 ft.from S.E.C.
 4X6X65 ft.deep Value \$780.00
 \$150.00 of the work in this shaft is credited to May lode of this sur.
- No.2 Tunnel The mouth of which brs.S 15°.E 585 ft.from Cor.No.4. 5X7X18 ft.long course East Value \$144.00
- No.3 Tunnel the mouth of which brs.S 5°.50'E 620 ft. from Cor.No.4.5X7X22 ft.long course S 70.°E Value \$176.00
- No.4 Tunnel the mouth of which brs.S 2°.45'E 562 ft.from Cor.No.4.5X7X40 ft.long, course S 30°.W Value \$320.00 this work is credited to Boulder lode.
- NO.5 Tunnel the mouth of which brs.S 2°.45'E 643 ft. from Cor.No.4.5X7X30 ft.long course N 10°.W value \$240.00. \$100.00 of this work is credited to Boulder lode.

MAY.LODE.

- No.1 shaft which brs.S 30°.05'W 618 ft.from Cor.No.1 4X6X20 ft.deep value \$200.00
- No.2 shaft which brs.S 16°.40'W 952 ft.from Cor.No.1 4X6X15 ft.deep value \$150.00
 \$150.00 of the work in No.1 shaft Copper Queen lode is credited to this lode.

BULL-DOG,LODE.

- No.1 shaft which brs.S 36°.W 538 ft.from Cor.No.1 4X6X30 ft.deep value.\$300.00
- No.2 shaft which brs.S 33°.10'W 576 ft. from Cor.No.1 4X6X12 ft.deep. Value. \$100.00
- No.3 Cut which brs.S 29°.30'W from Cor.No.1 691 ft. 4X12X10 ft.face value 40.00
- No.4 Tunnel the mouth of which brs.S 48°.05'W 584 ft. from Cor.No.1 5X7X12 ft.long course south. Value \$72.00
- No.5 Cut,which brs.S 55°.15'W 553 ft!from Cor.No.1 4X15X12 ft.face. value \$50.00

Survey No. 1787

BOULDER LODGE.

No. 1 Tunnel the mouth of which brs. S $19^{\circ}.00'E$ 712 ft. from Cor. No. 4 5X7X12 ft. long course S $35^{\circ}.W$

value \$75.00

No. 2 Cut which brs. S $27^{\circ}.20'E$ 532 ft. from Cor. No. 4 4X12X6 ft. face value \$25.00

No. 3 Cut which brs. S $18^{\circ}.15'E$ 508 ft. from Cor. No. 4 4X12X8 ft. face value \$35.00

The work in No. 4 tunnel Copper Queen lode is credited to this lode \$320.00

\$100.00 of the work in No. 5 tunnel Copper Queen lode is credited to this lode.

BLUE BIRD LODGE.

No. 1 shaft which brs. N $27^{\circ}.30'W$ 460 ft. from Cor. No. 1. 4X6X15 ft. deep value \$150.00

No. 2 Cut which brs. N $37^{\circ}.10'W$ 492 ft. from Cor. No. 1 4X12X10 ft. face value \$40.00

No. 3 shaft which brs. N $11^{\circ}.30'W$ 680 ft. from Cor. No. 1 4X6X30 ft. deep value \$300.00

No. 4 shaft which brs. N $8^{\circ}.45'W$ 720 ft. from Cor. No. 1 4X6X12 ft. deep value \$100.00

STELLA LODGE.

No. 1 shaft which brs. S $0^{\circ}.15'W$ 620 ft. ^{from Cor. No. 2} 4X6X40 ft. deep value \$480.00

No. 2 Cut which brs. N $26^{\circ}.25'W$ 310 ft. from S.E.C. 4X15X12 ft. face value. \$50.00

INSTRUMENT.

This survey was made with a Gurley Light Mountain Solar Transit. The courses were deflected from the true meridian as determined by direct solar observations. The distances were measured with 100-ft. and 500-ft. steel tapes.

William H. Murrah

U.S. Deputy Mineral Surveyor.

U.S.L.M.No.1787

As there are no corner of the public survey and no monuments within the prescribed limits.I established a U.S.L.M.No.1787 by setting a granite stone 8X16X36 ins.18 ins.in the ground, chiseled U.S.L.M.No.1787 with mound of stones six feet base and five feet high
Whence:

A X B.R.U.S.L.M.1787 chiseled on rock in place 3X4X3ft. above the ground brs.N 45°.05'E 3.3 feet.

A X B.R.U.S.L.M.No.1787 chiseled on rock in place 2X3X2 ft.above the ground brs.S 5°.30'E 5.3 feet.

Val Verde Smelter stack brs. S 13°.50'W

Sharp peak brs. S 84°.30'W

Highest peak of Granite Mts.brs. S 89°.02'W

A High Red Peak brs. N 28°.50'W

This monument is located on unsurveyed land approximately in T.15 N.R.2.E.G.& S.R.B.& M.Black Hills Mining District Yavapai County Arizona.

William A. Burnett
U.S.Dep.Mineral Sur.

FINAL OATHS FOR SURVEYS.

LIST OF NAMES.

A list of the names of the individuals employed by William A. Merritt
 United States Deputy Mineral Surveyor, to assist in running, measuring, and marking the lines
 corners and boundaries described in the foregoing field notes of the survey of the mining claims
 of L. S. Jantner
 known as the Copper Queen, May, Bull-Dog, Boulder, Stella & Blue Bird
 and showing the respective capacities in which they acted.

M. J. Larremore, Chairman.
H. C. Merritt, Chairman.
 _____, Assn.
 _____, Flagman.

FINAL OATHS OF ASSISTANTS.

We, M. J. Larremore
 and H. C. Merritt, do solemnly swear that we assisted William
A. Merritt, United States Deputy Mineral Surveyor, in marking the corners and
 surveying the boundaries of the mining claim of L. S. Jantner.

_____, known as the Copper Queen,
May, Bull-Dog, Boulder, Stella & Blue-Bird, represented
 in the foregoing field notes as having been surveyed by said deputy mineral surveyor and under
 his direction; and that said survey has been in all respects, to the best of our knowledge and
 belief, faithfully and correctly executed, and the corner and boundary monuments established
 according to law and the instructions furnished by the United States Surveyor-General for
Arizona.

M. J. Larremore, Chairman.
H. C. Merritt, Chairman.
 _____, Assn.
 _____, Flagman.

Subscribed and sworn to by the above-named persons before me
 this 30th day of May, 1903

W. G. Merritt

My Commission Expires July 15th 1905 Notary Public

Affidavit of Five Hundred Dollars Improvements.

We, M. J. Lawrence, and H. C. Merritt

of lawful age, being first duly sworn according to law, depose and say: That we are acquainted with the Copper Queen, Inay, Bull Dog, Boulder, Stella & Blue Bird mining claim, situate in Black Hills Mining district, Yavapai County, Arizona Territory, for which L. S. Tainter

has made application for survey prior to application for patent under the provisions of the Act of Congress, approved May 10, 1872; and that the labor done and improvements made thereon by the applicant and his grantors exceed Five Hundred Dollars in value, and further that we are not personally interested in said mine.

M. J. Lawrence
H. C. Merritt

TERRITORY OF ARIZONA,
County of Yavapai } ss:

Sworn to and subscribed before me, this 30th

day of May, 1903



My Commission Expires July 15th 1905

W. H. Merritt
Notary Public

(4-686.)

FINAL OATH OF U. S. DEPUTY MINERAL SURVEYOR

I, William H. Merritt, U. S. Deputy Mineral Surveyor, do solemnly swear that, in pursuance of instructions received from the United States Surveyor General for Arizona, dated March 30th 1903, I have, in strict conformity to the laws of the United States, the official regulations and instructions thereunder, and the instructions of said Surveyor General, faithfully and correctly executed the survey of the Mining Claim of L. S. Tainter, known as the copy for Queen, May, Bull-Dog, Boulder, Stella and Blue Bird, situate in Black Hills Mining District, Yavapai County, Arizona, in Section _____, Township No. _____, Range No. _____ and designated as Survey No. 1787, as represented in the foregoing field notes, which accurately show the boundaries of said mining claim as distinctly marked by monuments on the ground, and described in the attached copy of the location certificate, which was received by me from the Surveyor General with said instructions, and that all the corners of said survey have been established and perpetuated in strict accordance with the law, official regulations and instructions thereunder; and I do further solemnly swear that the foregoing are the true and original field notes of said survey and my report therein, and that the labor expended and improvements made upon said mining claim by claimant or his grantors are as therein fully stated, and that the character, extent, location and itemized value thereof are specified therein with particularity and full detail, and that no portion of said labor or improvements so credited to this claim has been included in the estimate of expenditures upon any other claim.

William H. Merritt
U. S. Deputy Mineral Surveyor.

Subscribed and sworn to by the said William H. Merritt
U. S. Deputy Mineral Surveyor, before me Allen Hill
a Notary Public this 4th
day of June 1903. My Commission
expires June 23rd 1903.

Allen Hill
Notary Public,
Prescott, Arizona

"COPPER QUEEN"

NOTICE OF LOCATION.

Notice is hereby given that we, the undersigned, having complied with all the U. S. Mining Laws, have this day located and claim 1500 lineal feet on this copper bearing ledge or lode and three hundred feet on each side of ledge for working purposes. Beginning at this monument of stones and notice and extending 750 feet in Northern direction from this notice to a monument of stones and 750 feet in a southern direction to a monument of stones. This claim is situated in Black Hill Mining District, Territory of Arizona and County of Yavapai. This mine is about three miles south of Carters ranch. This mine is located for mining purposes and we intend to hold and work the same according to the laws and rules of Mining District.

Dated on the ground this the 27th day of June, A. D. 1896.
This mine shall be known as the COPPER QUEEN MINE.

WM. O. HARRELL

Locaters.

J. W. POSTEN.

Recorded at request of W. O. Harrell, July 22, A. D. 1896, at 9 o'clock A. M., in Book 44 of Mines, pages 516, Records of Yavapai County, Arizona.

(Seal)

F. A. Tritle,
County Recorder

By H. R. Tritle, Deputy.

"MAY"

NOTICE OF LOCATION.

Notice is hereby given that we, the undersigned, having complied with all the U. S. Mining Laws, have this day located and claim 1500 Lineal feet on this copper bearing Ledge or Lode and 300 feet on each side for working purposes. Beginning at this monument of stones and Notice and extending 1500 feet Fifteen Hundred feet in a southern direction from this notice to a monument of stones. This claim is situated in Black Hill Mining District, Territory of Arizona and County of Yavapai, and joins on the south end of Copper Queen Mine. This mine is located for mining purposes, and we intend to hold and work the same according to the Laws and rules of the Mining District.

Dated on the ground this the 27th day of June, A. D. 1896.
This Mine shall be known as the MAY Mine.

WM. O. HARRELL

Locaters.

J. W. POSTEN.

Recorded at request of W. O. Harrell, July 23rd A. D. 1896, at 9 o'clock A. M., in Book 44 of Mines, pages 517, Records of Yavapai County, Arizona.

(Seal)

F. A. Trittle,
County Recorder

By H. R. Trittle, Deputy.

"BULL DOG"NOTICE OF MINING LOCATION.
Lode Claim.

TO ALL WHOM IT MAY CONCERN:

This Mining Claim, the name of which is the Bull Dog Mining Claim, situate on lands belonging to the United States of America, and in which there are valuable mineral deposits, was entered upon and located for the purpose of exploration and purchase by Wm. Poston & L. I. Bonnell the undersigned, on the 17 day of April, 1899.

The length of this claim is 1500 feet, and we claim 1000 feet in a Southerly direction and 500 feet in a Northerly direction from the center of the discovery shaft, at which this notice is posted, lengthwise of the claim, together with 300 feet in width of the surface grounds, on each side of the center of said claim. The general course of the lode deposit and premises is from the North to the South.

The claim is situated and located in the Black Hills Mining District, in Yavapai County, in the Territory of Arizona, about $3\frac{1}{2}$ miles in a Southerly direction from Cartters Ranch on Yager Canon.

The surface boundaries of the claim are marked upon the ground as follows: Beginning at Discovery shaft and going 1000 ft. to a monument of stone at a point in a southerly direction 1000 feet from the discovery shaft (at which this notice is posted), being in the center of the South end line of said claim; thence 300 feet to a monument being the S. E. corner of said claim; thence 750 feet to a monument at the center of the East side line of said claim; thence 750 feet to a monument being at the N. E. corner of said claim; thence 300 feet to a monument at the center of the North end of said claim; thence 300 feet to a monument, being at the N. W. corner of said claim; thence 750 feet to a monument being at the center of the West side line of said claim; thence 750 feet to a monument at the S. W. corner of said claim; thence 300 feet to the place of beginning.

All done under the provisions of Chapter Six, of Title XXXII, of the Revised Statutes of the United States, and of an Act of the General Assembly of Arizona, entitled "An Act Concerning Mines", approved March 30, 1895 and amended March 3d, 1899.

Dated and posted on the ground this 17th day of April, 1899.

WM. POSTON.
L. I. BONNELL.

Filed and

Recorded at request of Poston & Bonnell, Aug 9th A. D. 1899, at 2:40 o'clock P. M., Book 52 of Mines, page 333, Records of Yavapai County, Arizona.

(Seal)

W. I. Johnson, County Recorder
By E. C. Averyt, Deputy Recorder.

"BOULDER"NOTICE OF MINING LOCATION.
Lode Claim.

TO ALL WHOM IT MAY CONCERN:

This Mining Claim, the name of which is the Boulder Mining Claim, situate on lands belonging to the United States of America, and in which there are valuable mineral deposits, was entered upon and located for the purpose of exploration and purchase by Wm. Poston & L. J. Bonnell the undersigned, on the 17th day of April, 1899.

The length of this claim is 1500 feet, and we claim 850 feet in a Southerly direction and 650 feet in a Northerly direction from the center of the discovery shaft, at which this notice is posted, lengthwise of the claim, together with 300 feet in width of the surface grounds, on each side of the center of said claim. The general course of the lode deposit and premises is from the North to the South.

The claim is situated and located in the Black Hills Mining District, in Yavapai County, in the Territory of Arizona, about 2 3-4 miles in a Southerly direction from Cartters Ranch on Yager Canon.

The surface boundaries of the claim are marked upon the ground as follows: Beginning at Discovery shaft, and going to a monument of stone at a point in a Southerly direction 850 feet from the discovery shaft (at which this notice is posted), being in the center of the South end line of said claim; thence 300 feet to a monument being the S. E. corner of said claim; thence 750 feet to a monument at the center of the East side line of said claim; thence 750 feet to a monument being at the N. E. corner of said claim; thence 300 feet to a monument at the center of the North end of said claim; thence 300 feet to a monument, being at the N. W. corner of said claim; thence 750 feet to a monument being at the center of the West side line of said claim; thence 750 feet to a monument at the S. W. corner of said claim; thence 300 feet to the place of beginning.

All done under the provisions of Chapter Six, of Title XXXII, of the Revised Statutes of the United States, and of an Act of the General Assembly of Arizona, entitled "An Act Concerning Mines", approved March 30, 1895, and amended March 2d, 1899.

Dated and posted on the ground this 17th day of April, 1899.

WM. POSTON

L. J. BONNELL.

Filed and recorded at request of Poston & Bonnell, Aug. 9th A. D. 1899, at 2:40 o'clock P. M., Book 52 of Mines, page 239, Records of Yavapai County, Arizona.

(Seal)

W. I. Johnson,
County Recorder

By E. C. Averyt, Deputy Recorder.

"STELLA"

NOTICE OF MINING LOCATION.
Lode Claim.

TO ALL WHOM IT MAY CONCERN:

This Mining Claim, the name of which is the Stella Mining Claim, situate on lands belonging to the United States of America, and in which there are valuable mineral deposits, was entered upon and located for the purpose of exploration and purchase by Wm. Poston & L. I. Bonnell the undersigned, on the 17th day of April, 1899.

The length of this claim is 1500 feet, and we claim 1500 feet in a Northerly direction and _____ feet in a _____ direction from the center of the discovery shaft, at which this notice is posted, lengthwise of the claim, together with 300 feet in width of the surface grounds, on each side of the center of said claim. The general course of the lode deposit and premises is from the North to the South.

The claim is situated and located in the Black Hills Mining District, in Yavapai County, in the Territory of Arizona, about 2½ miles in a Southerly direction from Cartiers ranch on Yager Canon.

The surface boundaries of the claim are marked upon the ground as follows: Beginning at Discovery shaft and going to a monument of stone at a point in a Northerly direction 1500 feet from the discovery shaft (at which this notice is posted), being in the center of the North end line of said claim; thence 300 feet to a monument being the N. E. corner of said claim; thence 750 feet to a monument at the center of the east side line of said claim; thence 750 feet to a monument being at the S. E. corner of said claim; thence 300 feet to a monument at the center of the South end of said claim; thence 300 feet to a monument, being at the S. W. corner of said claim; thence 750 feet to a monument being at the center of the West side line of said claim; thence 750 feet to a monument at the N. W. corner of said claim; thence 300 feet to the place of beginning.

All done under the provisions of Chapter Six, of Title XXXII, of the Revised Statutes of the United States, and of an Act of the General Assembly of Arizona, entitled "An Act Concerning Mines", approved March 20, 1895, and amended March 2d, 1899.

Dated and posted on the ground this 17th day of April, 1899.

WM. POSTON

L. I. BONNELL.

Filed and recorded at request of Poston & Bonnell, Aug 9th A. D. 1899, at 2:40 o'clock P. M., Book 53 of Mines, page 290, Records of Yavapai County, Arizona.

(Seal)

W. I. Johnson, County Recorder.
By E. C. Averyt, Deputy Recorder.

"BLUE BIRD"NOTICE OF MINING LOCATION.
Lode Claim.

TO ALL WHOM IT MAY CONCERN:

This Mining Claim, the name of which is the Blue Bird Mining Claim, situate on lands belonging to the United States of America, and in which there are valuable mineral deposits, was entered upon and located for the purpose of exploration and purchase by Wm. Poston & L. I. Bonnell the undersigned on the 17th day of April 1899.

The length of this claim is 1500 feet, and we claim 1000 feet in a Northerly direction and 500 feet in a Southerly direction from the center of the discovery shaft (at which this notice is posted) lengthwise of the claim, together with 300 feet in width of the surface grounds, on each side of the center of said claim. The general course of the lode deposit and premises is from the North to the South.

The claim is situated and located in the Black Hills Mining District, in Yavapai County, in the Territory of Arizona, about 2½ miles in a Southerly direction from Cartters Ranch on Yager Canon.

The surface boundaries of the claim are marked upon the ground as follows: Beginning at Discovery shaft and going to a monument of stone at a point in a Southerly direction 500 feet from the discovery shaft (at which this notice is posted), being in the center of the South end line of said claim; thence 300 feet to a monument being the S. E. corner of said claim; thence 750 feet to a monument at the center of the East side line of said claim; thence 750 feet to a monument being at the N. E. corner of said claim; thence 300 feet to a monument at the center of the North end of said claim; thence 300 feet to a monument, being at the N. W. corner of said claim; thence 750 feet to a monument being at the center of the West side line of said claim; thence 750 feet to a monument at the S. W. corner of said claim; thence 300 feet to the place of beginning.

All done under the provisions of Chapter Six, of Title XXXII, of the Revised Statutes of the United States, and of an Act of the General Assembly of Arizona, entitled "An Act Concerning Mines", approved March 20, 1895, and amended March 2d, 1899.

Dated and posted on the ground this 17th day of April 1899.

WM. POSTON

L. I. BONNELL

Filed and recorded at request of Poston & Bonnell, Aug. 9th
A. D. 1899, at 2:40 o'clock P. M., Book 52 of Mines, page 291,
Records of Yavapai County, Arizona
(Seal)

W. I. Johnson,

County Recorder

By E. C. Averyt, Deputy Recorder.

TERRITORY OF ARIZONA,)

:SS.

COUNTY OF YAVAPAI.)

I. P. J. FARLEY, County Recorder in and for the County of Yavapai, in the Territory of Arizona, and Custodian of the Records thereof, do hereby certify that I have compared the above and foregoing with, and the same contains a full, true and correct copy of the notice of location of each of the following described Mining Claims, situate in Black Hills Mining District, County of Yavapai and Territory of Arizona, viz:

"CORNER QUEEN" Mining Claim, notice of location whereof is of record in Book 44 of Mines, page 516, Records of Yavapai County, Arizona;

"MAY" Mining Claim, notice of location whereof is of record in Book 44 of Mines, page 517, said county records;

"BULL DOG" Mining Claim, notice of location whereof is of record in Book 52 of Mines, page 268, said county records;

"BOULDER" Mining Claim, notice of location whereof is of record in Book 52 of Mines, page 292, said county records;

"STELLA" Mining Claim, notice of location whereof is of record in Book 52 of Mines, page 290, said county records; and

"BLUE BIRD" Mining Claim, notice of location whereof is of record in Book 52 of Mines, page 291, said county Records.

IN WITNESS WHEREOF, I have hereunto set my hand and affixed my Official Seal, this 27th day of March, A. D. 1903.

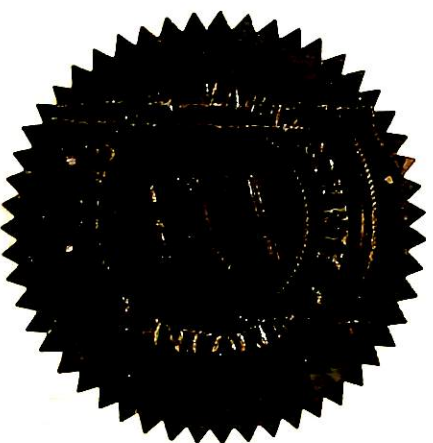

I. P. J. Farley

County Recorder.

4-687.

SURVEYOR-GENERAL'S CERTIFICATE OF APPROVAL OF FIELD NOTES AND SURVEY OF MINING CLAIM.

Department of the Interior.

Office of U. S. Surveyor-General,

Phoenix, Ariz.

Sept. 29th, 1903

I, U. S. Surveyor-General for Arizona

do hereby certify that the foregoing and hereto attached Field Notes and Return of the Survey of the Mining Claim of L. S. Tainter

known as the Copper Queen, May, Bull Dog, Boulder, Stella, & Blue Bird.

situate in Black Hills mining district, Yavapai County, Arizona

in Section, Township No., Range No.

designated as Survey No. 1787

executed by William H. Merritt, U. S. Deputy Mineral

Surveyor, May 30th, 1903, under my instructions dated

March 30th, 1903, have been critically examined and the necessary cor-

rections and explanations made, and the said Field Notes and Return, and the Survey they describe,

are hereby approved. A true copy of the copy of the location certificate filed by the applicant for

survey is included in the field notes.

Frank S. Ingalls

U. S. Surveyor-General for Arizona

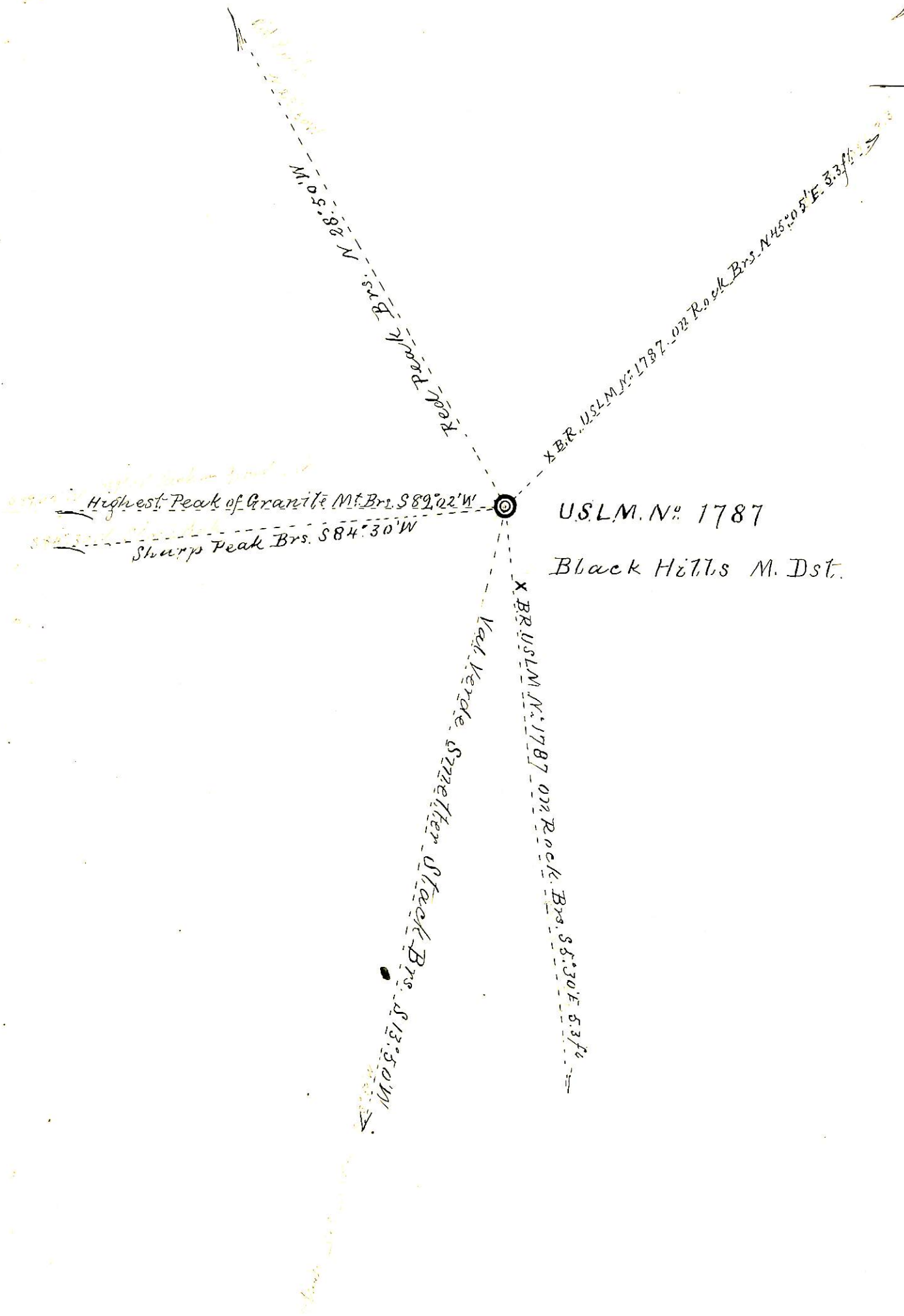

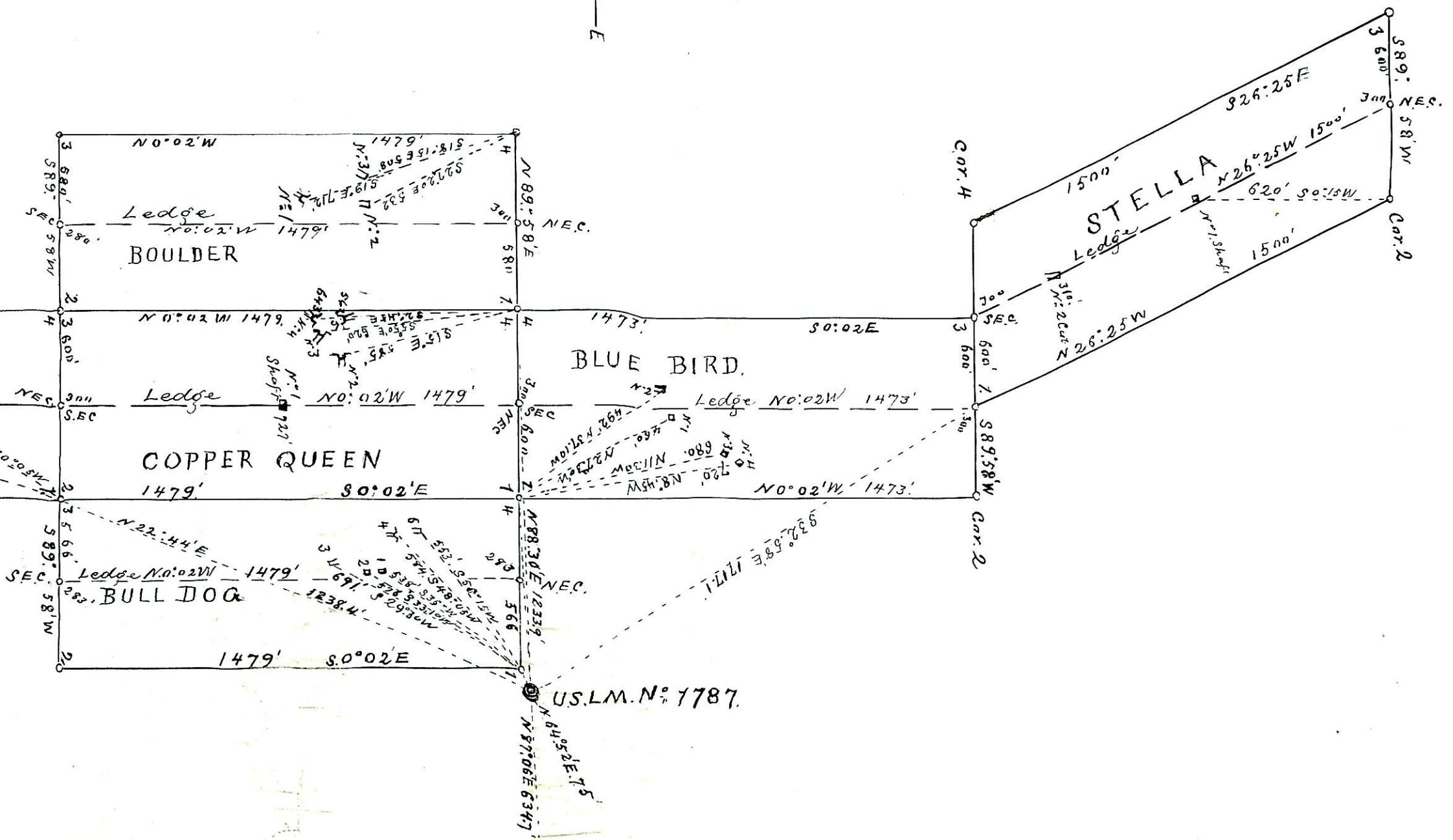
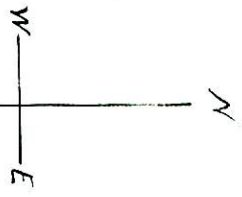

400ft to One Inch

SUR. N: 1787

