

MS.

0

1

7

9

1

6/11/03

Original copied 1  
A.S.L.

M 1692

(4-683.)

Mineral Survey No. 1791

Lot No. ....

Gila Land District.

### FIELD NOTES

OF THE SURVEY OF THE MINING CLAIM OF

Santa Rita Water & Mining Co

KNOWN AS THE

Old Pennsylvania Placer  
Greenterville Mining District.

Pima County, Arizona

Section 25, Township 19 S, Range 15 E (unsurveyed)

Surveyed under instructions dated April 18, 1903

by Philip Conzen  
U. S. Deputy Mineral Surveyor

Claim located August 5<sup>th</sup>, 1902

Survey commenced April 20<sup>th</sup>, 1903

Survey completed April 22<sup>nd</sup>, 1903

Address =

J. L. Kungan, Atty.

Tucson

Arizona.

# PRELIMINARY OATHS OF ASSISTANTS IN SURVEY OF MINING CLAIM.

WE, L. C. Quinn and G. R. Comings,  
do solemnly swear that we will well and faithfully execute the duties of chain carriers; that we will level the chain upon even and uneven ground and plumb the tally-pins, either by sticking or dropping the same; that we will report the true distance to all notable objects, and the true length of all lines that we assist in measuring, to the best of our skill and ability, and in accordance with instructions given us, in the survey of the Mining Claim of Santa Rita Water and Mining Co. —  
known as the Old Pennsylvania Placer  
situate in Greenville mining district  
Pima County, Arizona  
in Section 25, Township No. 19 S., Range No. 15 E (unsurveyed)

L. C. Quinn, Chairman.  
G. R. Comings, Chairman.

Subscribed and sworn to by the above-named persons before me this 20 day of April, 1903.

M. H. Moore Notary Public.  
My Commission Expires Nov 13/06

I, Gilberto Perez, do solemnly swear that I will well and truly perform the duties of axman, in the establishment of corners and other duties, according to instructions given me and to the best of my skill and ability, in the survey of the Mining Claim of Santa Rita Water and Mining Co.  
known as the Old Pennsylvania Placer  
more fully described in the preceding affidavit.

Gilberto Perez, Axman.

Subscribed and sworn to by the said Gilberto Perez before me this 20 day of April, 1903

M. H. Moore  
My Commission Expires Nov 13/06

I, L. C. Quinn, do solemnly swear that I will well and truly perform the duties of flagman, in the establishment of corners and other duties, according to instructions given me and to the best of my skill and ability, in the survey of the Mining Claim of Santa Rita Water and Mining Co.  
known as the Old Pennsylvania Placer  
more fully described in the preceding affidavit.

L. C. Quinn, Flagman.

Subscribed and sworn to by the said L. C. Quinn before me this 20 day of April, 1903

M. H. Moore  
My Commission Expires Nov 13/06

Feet.

SURVEY NO. 1791.

OLD PENNSYLVANIA PLACER.

Beginning at corner No. 1, the N.E. cor. of claim. Identical with cor. of the location.

A porphyry boulder 30 x 8 x 8 ins., set in the ground, with mound of stones, scribed 1-1791. Whence, Cor. of secs. 19, 24, 25 & 30, Tp. 19 S., Rs. 16 & 15 E., T. & S. R. B. & M., bears N., 1260 ft.

An oak 8 ins. diam. bears N. 89° 25' W., 39 ft. dist., scribed B.T. 1-1791.

An oak 12 ins. diam. brs. S. 82° E., 25 ft. dist., scribed B.T. 1-1791.

Baldy Peak (Santa Rita Mountains) bears S. 52° 20' W.

Thence South.

Var. 12° 27' E.

Descending.

- 770. Gulch, 20 ft. wide, course S.E.
- 1170. Gulch, 50 ft. wide, course Easterly. Ascend.
- 1350. Top, brs. N.E. & S.W. Descend.
- 1367.9  $\frac{1}{4}$  sec. cor. bet. secs. 25 and 30, of Tp. 19 S., Rs. 16 & 15 E., which I reestablished by setting a porphyry stone 30 x 14 x 4 ins., in mound of stone, marked  $\frac{1}{4}$  on W. face.
- 1905. Gulch, course South Easterly, and ascend.
- 2450. Ridge, brs. N.W. & S.E.
- 2800. Gulch, course westerly, foot, and ascend.
- 2950. Ridge, brs. N.W. Descend.
- 3360. Gulch, course S.E.
- 3400. Cor. No. 2.

A porphyry stone 33 x 8 x 8 ins., set in the ground, in a mound of stones, and scribed 2-1791. Whence,

An oak 12 ins. diam. brs. N. 86  $\frac{3}{4}$ ° E., 82.6 ft., scribed B.T. 2-1791.

An oak 12 ins. diam. brs. S. 24  $\frac{1}{2}$ ° W., 34.2 ft., scribed B.T. 2-1791.

Feet.

Old location monument of stone, 3 ft. base, 2 1/2 ft. high, bears S. 111 ft.

Cor. to secs. 25, 30, 31 & 36 of T. 19 S., Rs. 13 & 16 E., bears S. 588.2 ft. I reestablished old cor. by setting a porphyry stone, 24 x 10 x 10 ins., and raised a mound of stone on west side.

Thence N. 59° 40' W.

Var. 12° 27' E.

Ascending.

320. Top of N. slope.
475. Gulch, course north easterly.
760. Gulch, course north easterly and ascend.
900. Ridge.
1500. Cor. No. 3. Identical with cor. of the location.
- A porphyry stone 30 x 8 x 8 ins., set in the ground with mound of stones, marked 3-1791. Whence,
- An oak 12 ins. diam. brs. S. 67 3/4° W., 191 ft. dist., scribed B.T. 3-1791.
- An oak 12 ins. diam. brs. N. 72° E., 37.5 ft. dist., scribed B.T. 3-1791.
- Thence N. 80° W.
- Var. 13° E.
540. Gulch, course northerly.
1260. Gulch, course northerly.
1400. To cor. No. 4.
- Old location corner bears S. 50 3/4° W., 75 ft. dist. A monument of stones 3 x 2 1/2 ft.
- Set a limestone 30 x 12 x 10 ins., in a mound of stones, scribed 4-1791. Whence,
- An oak 12 ins. diam. bears S. 13° W., 30 ft., and
- An oak 12 ins. diam. bears N. 7° E., 30 ft., each blazed and scribed B.T. 4-1791.
- Thence N. 60° W.
- Var. 12° 27' E.

- Feet. 5.
570. Gulch, course Easterly.
775. Ridge.
825. To Cor. No. 5. Identical with the location.  
 A porphyry stone, 30 x 10 x 8 ins., set in round  
 of stones, scribed 5-1791. Thence,  
 An oak 30 in. diam. bears N. 79° E., 85 ft., and  
 An oak 18 in. diam. bears S. 7° E., 65.6 ft., each  
 blazed and scribed 5-1791 N.T.  
 Thence N. 42° E.  
 Var. 12° 27' E.
- To Cor. No. 6.
600. ~~xxxx~~ A granite stone 30 x 18 x 12 ins., set in a round  
 of stones, scribed 6-1791. Thence,  
 An oak 15 in. diam. bears S. 5° E., 82 ft., and  
 An oak 15 in. diam. bears N. 1 1/4° E., 31.5 ft.,  
 each blazed and scribed N.T. 6-1791.  
 Cor. is identical with cor. of location.  
 Thence N. 48° 16' E.  
 Var. 12° 27' E.
60. Head of gulch, course Southerly.
700. Gulch, course S. Easterly.
800. Ridge, bears S. Easterly.
900. Gulch, course S. Easterly.
1300. Ridge, bears E. and W.
1400. Gulch, course S. Easterly; ascend.
- 2100 Top, bears S. Easterly; descend.
2294. To Cor. No. 7.  
 Old loc. cor. mon. bears west, 210 ft. A loc. of 2  
 stones 3 x 3 x 2 ft.  
 Set a porphyry stone, 30 x 12 x 10 ins., in a round  
 of stones, scribed 7-1791.  
 No bearings available.  
 Thence East.  
 Var. 12° 27' E.
- Descending.

Feet. 4.  
 440. Foot, gulch, easterly.  
 760. Leave gulch, S. 80° E.  
 1180. Gulch, Southerly.  
 1290. Cor. No. 1, the place of beginning.

Containing, ----- 159.975 acres.

#### LOCATION.

This claim is located in section 25, of Tp. 19 S., R. 15 E., S. & S. R. N. & Mor., (unsurveyed), in Greater-ville Mining District, Pima County, Arizona.

#### INSTRUMENT.

This survey was executed with a Young and Son's light mountain transit, with Smith's solar attachment.

The distances were measured with 50 ft. and 100 ft. steel tapes.

The courses were deflected from the true meridian as determined by observations on the Sun, checked by observations on Polaris.

*Philip Contzen.*

U. S. Deputy Mineral Surveyor.

No. 1.-

Dis . shaft which hrs. from cor. No. 1, S. 10°W. 497 ft., shaft 4 x 6 ft. 5 ft . deep.

Value-----\$30.00

I certify that the value of the labor and improvements made for the benefit of this claim, is not less than \$500. and that said improvements consist of:-

5700 ft. of 24 inch pipe, 4173 ft. 20 inch pipe, 1000 ft. 15 inch pipe, 8396 ft. ditch, capacity 700 miners inches, dam 90 ft. long, 10 ft. high, total value of these improvements about \$50,000., \$4000. of which is to be credited to this claim.

Philip Contzen

U. S. Dep. Min'l. Surveyor.

# FINAL OATHS FOR SURVEYS.

## LIST OF NAMES.

A list of the names of the individuals employed by Philip Contzen  
 United States Deputy Mineral Surveyor, to assist in running, measuring, and marking the lines  
 corners and boundaries described in the foregoing field notes of the survey of the mining claim  
 of Santa Rita Water and Placer <sup>Mining Co</sup>  
 known as the Old Pennsylvania Placer  
 and showing the respective capacities in which they acted.

G. R. Comings, Chainman.  
L. C. Quinn, Chainman.  
Gilberto Perez, Axman.  
 \_\_\_\_\_, Flagman.

## FINAL OATHS OF ASSISTANTS.

We, G. R. Comings, Gilberto Perez  
 and L. C. Quinn, do solemnly swear that we assisted Philip  
Contzen, United States Deputy Mineral Surveyor, in marking the corners and  
 surveying the boundaries of the mining claim of Santa Rita  
Water and Placer <sup>Mining Co</sup>  
 \_\_\_\_\_, known as the Old  
Pennsylvania Placer, represented  
 in the foregoing field notes as having been surveyed by said deputy mineral surveyor and under  
 his direction; and that said survey has been in all respects, to the best of our knowledge and  
 belief, faithfully and correctly executed, and the corner and boundary monuments established  
 according to law and the instructions furnished by the United States Surveyor-General for  
Arizona.

G. R. Comings, Chainman.  
L. C. Quinn, Chainman.  
Gilberto Perez, Axman.  
L. C. Quinn, Flagman.

Subscribed and sworn to by the above-named persons before me  
 this 22 day of April, 1908

[Signature]  
 My commission expires Nov 13/06



FINAL OATH OF U. S. DEPUTY MINERAL SURVEYOR

I, Philip Contzen, U. S. Deputy Mineral Surveyor, do solemnly swear that, in pursuance of instructions received from the United States Surveyor General for Arizona, dated April 18 - 1903, I have, in strict conformity to the laws of the United States, the official regulations and instructions thereunder, and the instructions of said Surveyor General, faithfully and correctly executed the survey of the Mining Claim of Santa Rita Water & Mining Co, known as the Old Pennsylvania Placer, situate in Greaterville Mining District, Pima County, Arizona, in Section 25, Township No. 19 S. Range No. 15 E and designated as Survey No. 1791, as represented in the foregoing field notes, which accurately show the boundaries of said mining claim as distinctly marked by monuments on the ground, and described in the attached copy of the location certificate, which was received by me from the Surveyor General with said instructions, and that all the corners of said survey have been established and perpetuated in strict accordance with the law, official regulations and instructions thereunder; and I do further solemnly swear that the foregoing are the true and original field notes of said survey and my report therein, and that the labor expended and improvements made upon said mining claim by claimant or its grantors are as therein fully stated, and that the character, extent, location and itemized value thereof are specified therein with particularity and full detail, and that no portion of said labor or improvements so credited to this claim has been included in the estimate of expenditures upon any other claim.

Philip Contzen  
U. S. Deputy Mineral Surveyor.

Subscribed and sworn to by the said Philip Contzen  
U. S. Deputy Mineral Surveyor, before me  
this 1<sup>st</sup>  
day of May 1903.

My Commission Expires Sep't 30th 1906.

Margaret E. Lefevre  
Notary Public

Affidavit of Five Hundred Dollars Improvements.

We, Edward L. Vail, and L. H. Warefield

of lawful age, being first duly sworn according to law, depose and say: That we

are acquainted with the Old Pennsylvania <sup>placer</sup> ~~mining~~ claim,

situate in Greenville Mining district, Pima County,

Arizona Territory, for which Santa Rita Water and

Mining Co

has made application for survey prior to application for patent under the provisions

of the Act of Congress, approved May 10, 1872; and that the labor done and improve-

ments made thereon by the applicant and ~~grantor~~ <sup>grantor</sup> exceed ~~Five Hundred~~ <sup>Four thousand</sup>

Dollars in value, and further that we are not personally interested in said mine.

Edward L. Vail

L. H. Warefield

TERRITORY OF ARIZONA,

County of Pima } ss:

Sworn to and subscribed before me, this 1

day of May, 1903



Jalen M. H.  
Notary Public  
My Commission Expires Jan. 2

## OFFICE OF U. S. SURVEYOR-GENERAL,

Phoenix, Arizona.

I, Frank S. Ingalls, United States Surveyor General, for the District of Arizona, hereby certify that approximately, Fifty thousand (\$50,000.00) dollars has been expended upon and for the benefit of the Old Pennsylvania Placer, Mineral Survey No. 1791, and other adjoining placer claims belonging to the Santa Rita Water and Mining Company, the said placer claims forming one contiguous body of land, the title of which rests in said Company, said improvements consisting of 5,700 feet of 24-inch pipe, 4,073 feet of 20-inch pipe, 1000 feet of 15-inch pipe, 8,396 feet of ditch, capacity, 700 miner's inches, and a dam 10 feet high and 90 feet long.

This dam was built at the head of Gardner's Gulch, and the water is to be conducted from this dam by means of said ditch and pipe line to hydraulic the ground included in the Old Pennsylvania and other placers; and as it is the intention of the Company to sluice the Old Pennsylvania Placer, as well as their other claims, by means of said improvement, Four thousand (\$4,000.) dollars of the value of said dam, ditch and pipe line is properly credited to the Old Pennsylvania Placer, as set forth in the supplemental report of Philip Contzen, U. S. Deputy Mineral Surveyor, dated July 1, 1905, a copy of which is hereto attached; and I therefore, certify that not less than Four thousand (\$4,000.00) dollars had been expended for the benefit of the Old Pennsylvania Placer, at the time of survey, to wit: April 20-22, 1903.



U. S. Surveyor-General.

July 6, 1905.

JUL 3-1903

SUPPLEMENTAL REPORT OF IMPROVEMENTS MADE FOR THE BENEFIT OF  
THE OLD PENNSYLVANIA PLACER, MINERAL SURVEY NO.1791,  
AS SURVEYED BY ME APRIL 20--22, 1903.

---

I hereby certify that the improvements made upon and for the benefit of the Old Pennsylvania Placer, Mineral Survey No.1791, exceeded Five hundred(\$500.00) dollars in value at the time of survey, and that the improvements consist of discovery shaft, 4 x 6 x 5 ft., value, Thirty (\$30.00) dollars, and a four thousand, ~~four-hundred~~ (\$4000.00) dollars interest in a pipe line, described as follows:

Five thousand, seven hundred (5700) feet of 24-inch pipe; Four thousand and seventy-three (4073) 20-inch pipe; One thousand (1000) feet, 15-inch pipe; Eight thousand, three hundred and ninety-six (8396) feet of ditch, capacity, seven hundred (700) miner's inches, and a dam ten (10) feet high, ninety (90) feet long, the total value of which improvement is about Fifty thousand (\$50,000.) dollars.

This dam, ditch and pipe line has been constructed to divert the water at the head of Gardner's Gulch, and is to be used in hydraulicizing the placer claims owned by the Santa Rita Water & Mining Company, which compose the Temporal, Admiral D., McKinley, Aurora, Alfin, Pontiac, Prieta, Jacoba, and \_\_\_\_\_ other placer claims, located upon surveyed ground; and the Old Pennsylvania Placer located contiguous to, but upon unsurveyed land.

The title to all these claims is in the Santa Rita Water and Mining Company, and form one contiguous body of ground, the slope of the country being to the south and East; and it is the intention of the claimant company to work this ground with a hydraulic process by sluicing the ground, beginning at the

southerly edge of their claim, and working up through the ground to the north <sup>east</sup> and west.

This is the only practical way to develop these claims, and any surface excavations would be a useless expense, with no practical development to the claim.

And I therefore certify that Four thousand \$4000.00) dollars of the value of the aforesaid dam, ditch and pipe line is properly chargeable to the Old Pennsylvania Placer, which can be worked only by the use of this improvement.

July 1/1905

Philip Contzen  
U. S. Deputy Mineral Sur.

(4-694.)

TITLE PAGE TO REPORT UNDER CIRCULAR "N" OF SEPTEMBER 23, 1882.

## REPORT

Under General Land Office Circular "N" of September 23, 1882, upon the Placer Mining

Claim known as the *Old Pennsylvania Placer*

, claimed by

*Santa Rita Water & Mining Co*situate in *Greetersville* Mining District,*Pima* County, *Arizona*, embracingin Sec. *25*, Town *19 S.*, Range *15 E (unsurveyed)*Examination made *April*, 18*903*

By

*Philip Contzen*

U. S. Deputy Mineral Surveyor.

## Descriptive Report.

SURVEY NO. 1791.

## OLD PENNSYLVANIA PLACER.

- a. The soil of the Old Pennsylvania placer claim, which is situated in section 25, T. 19 S., R. 15 E., (unsurveyed,) and is within the Santa Rita Forest Reserve, is composed of coarse gravel and sand.
- b. There are no running streams within this claim; however, there are a number of gulches, generally with a southeasterly drainage, and are dry the greatest portion of the year.
- Along these gulches and on the banks sloping on either side of same, the deposits of placer gold are found.
- c. There are no underground workings, nor any lodes on this claim.
- d. This claim is situated within eight miles of the M.M. & Ariz. R.R. Sonoita Station of said road is the shipping and receiving point for trade and business carried on by the Santa Rita Water & Mining Co.
- e. The nearest and principal centers of trade to this claim, in Arizona, are Tucson, Benson, and Nogales.
- f. This claim is well adapted for placer mining as the ground has been thoroughly tested for the values as a placer claim, by numerous diggings, made by Mexican miners, who have worked said claim and in vicinity for the last 30 years, but are generally unable to work to any advantage owing to the limited water supply.
- g. Claimant has constructed expensive ditches and laid pipes ranging from 15" to 24" for about 4 miles, by which water is diverted at the head of Gardiner's Gulch into a ditch and then into pipes and ditches, as shown on the attached diagram, for the purpose of working this claim and others.
- The cost of improvements is in the neighborhood of \$50,000.

D

EJ

4173 feet of 20" Hyd. pipe is credited to this claim,  
valued at \$4,000.

- h. There are no mines, salt licks, salt springs, or  
any millsites within this claim.

*Philip Contzen*  
U. S. Dep. Minl. Surveyor.



CORROBORATIVE AFFIDAVIT UNDER GENERAL LAND OFFICE  
CIRCULAR "N" OF SEPTEMBER 23, 1882.

Territory of Arizona } ss:  
County of Pima

Edward L. Vail and L. W. Waterfield,

being first duly sworn, severally depose and say that he is personally and well acquainted  
with the placer-mining claim of Santa Rita Water and

Mining Co., known as the Old Pennsylvania  
Placer, situate in

Greenville Mining District, Arizona  
Pima County, Arizona, embracing

160 acres within Section No 25

in Township No. 19 S,  
Range No. 15 E (unsurveyed)

; and also with the character of all the land included  
in said claim, and has been so acquainted for 25 years last  
past; that his knowledge of said claim and land is derived from

personal knowledge

and is such as to enable him to  
testify understandingly with regard thereto; that he has carefully read the foregoing  
report of Philip Coutzen, U. S. Deputy Mineral  
Surveyor, and that to his own personal knowledge said report is in all respects true and  
accurate.

Edward L. Vail  
L. W. Waterfield

Subscribed and sworn to by the above-named persons before me

this 1 day of May, 1903

Jalen Mels  
Notary Public

My Commission expires Jan 21-1907

(4-695.)

# OATH OF U. S. DEPUTY MINERAL SURVEYOR

Under General Land Office Circular "N" of September 23, 1882.

I, Philip Contzen, U. S. Deputy Mineral Surveyor, do solemnly swear that in pursuance of an order received from the U. S. Surveyor General for Arizona, dated April 18<sup>th</sup> 1903, I have made, under the provisions of General Land Office Circular "N," approved September 23, 1882, a personal and thorough examination, upon the premises, of the placer mining claim of Santa Rita Water and Mining Co known as the Old Pennsylvania Placer situate in Greenterville Mining District, Pima County, Arizona, embracing

in Township No. 19 S, Range No. 15 E, and that my report of such examination, hereto attached, is specific and in detail, and is a full and true statement of the facts upon all the points specified in said Circular.

Philip Contzen  
U. S. Deputy Mineral Surveyor.

Subscribed and sworn to by the said Philip Contzen, U. S. Deputy Mineral Surveyor,

before me \_\_\_\_\_

this 1<sup>st</sup> day of May, 18903

Homer Dantee

My Commission expires Jan 17-1907

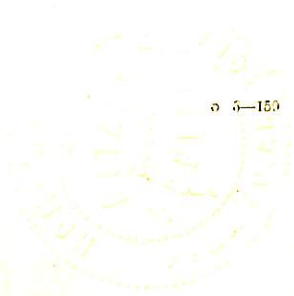

# Notice of Location.

PLACER CLAIM.

NOTICE IS HEREBY GIVEN that in compliance with an Act of Congress, approved May 10th, 1872, and the Act amendatory thereof and supplementary thereto, the undersigned have this day located and claim One Hundred & Fifty Five acres of surface, placer ground.

Said claim commencing at a monument of stone, ~~1320~~ 1320 feet south of the N.W. Corner Monument of Sec. 30 ~~of claim~~, and running thence south 3400 feet in ~~a~~ direction along the west line of Sec. 30 ~~to a monument of stone at the~~ host thence north 59° 40' west 1500 ft. to a ~~post~~ post.  
 thence north 80° west 1400 ft ~~direction~~ to a post; thence ~~feet~~  
~~to a monument of stone at~~ north 60° west 825 ft to a post; ~~of claim~~  
 thence ~~in~~ north 40° East 600 ft ~~direction~~ to a post; thence ~~feet~~  
~~to a monument of stone at~~ north 43° 30' East 210 feet ~~to a monument~~  
 of stone; thence East 1500 ~~direction~~ feet ~~feet~~  
~~to a monument of stone at~~ ~~of claim~~  
 thence in ~~a~~ ~~direction~~  
~~feet to a monument of stone at~~ ~~of claim~~  
 thence in ~~a~~ ~~direction~~  
 feet to a monument of stone and place of beginning.

This claim may be more generally described as situated ~~so situated~~ as follows:  
This claim is in unsurveyed ground, and joins the west side of Sec. 30, Township 19 South, Range 16 East, and this claim is at the headwaters of Boston, Kentucky and Sucler Gulches.

in Greenville Mining District

Prima County, Territory of Arizona, and shall be known as the Old Pennsylvania Placer claim.

Dated on the ground, this 5th day of August 1902

Witness.

P. J. Coyne - Locator  
John Gardiner - Locator  
Pablo + Chaves Locator  
 mark P. J. Coyne, witness -

Bartolo Barcelo - Locator.  
Thomas + Werner Locator.  
 mark - S. S. Kuegler - witness  
A. Solano - Locator.  
J. P. Mendoza - Locator.  
J. B. Stetson - Locator.

claim of Sec 160 acres

S. S. Kuegler - witness -

TERRITORY OF ARIZONA,

ss.

County of \_\_\_\_\_

I, \_\_\_\_\_ County Recorder in and for the County and

Territory aforesaid, do hereby certify that the within instrument was filed for record at \_\_\_\_\_ o'clock,

M., on this \_\_\_\_\_ day of \_\_\_\_\_ 190\_\_\_\_, and duly recorded in Book

No. \_\_\_\_\_, of \_\_\_\_\_ Records of \_\_\_\_\_ County, Arizona, at pages \_\_\_\_\_

Witness my hand and official seal the day and year first above written.

County Recorder.

Notice of Location

PLACER CLAIM

Old Pennsylvania Placer  
Claim —

Dated Aug 5 - 1902

Filed and recorded at request of

Benton Dick

August 6th A.D. 1902

at 3<sup>35</sup> P. M.

Book JJ Records 7 times

Pages 332 et seq -

Chas. A. Shibeell

County Recorder

By

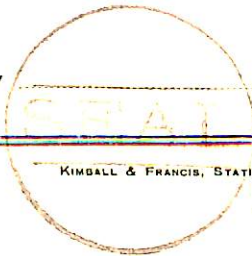

Deputy Recorder.

KIMBALL & FRANCIS, STATIONERS AND PRINTERS.

Territory of Arizona, }  
County of Pima. } ss.

I, Chas. a. Ghibell County Recorder in and for the County of

Pima, do hereby certify that the above and foregoing is a full, true and correct copy of the Old  
Pennsylvania Placer claim, situated in Greatville  
mining Dist, County of Pima, A. T., and dated  
August 5<sup>th</sup> 1902.

as appears of Record now in my office in Book 29 Records Minus Pages 332 1/2 seq.

In Witness Whereof, I have hereunto set my hand and affixed my  
official seal, at my office in Tucson, this 10<sup>th</sup> day  
of April - - - A. D. 1903.

Chas. a. Ghibell  
County Recorder of Pima County, Arizona.

4-687.

**SURVEYOR-GENERAL'S CERTIFICATE OF APPROVAL OF FIELD  
NOTES AND SURVEY OF MINING CLAIM.**

**Department of the Interior.**

*Office of U. S. Surveyor-General,*

*Phoenix Arizona.*

*Jan. 15<sup>th</sup>, 1904*

I, U. S. Surveyor-General for

*Arizona.*

do hereby certify that the foregoing and hereto attached Field Notes and Return of the Survey of the

Mining Claim of

*Santa Rita Water and Mining  
Co*

known as the

*Old Pennsylvania Placer*

situate in

*Createrville*

mining district,

*Pima*

County,

*Arizona.*

in Section

*25*

, Township No.

*19 S.*

, Range No.

*15 E.*

*(Unsurveyed)*

designated as Survey No.

*1791.*

executed by

*Philip Contzen*

, U. S. Deputy Mineral

Surveyor,

*April 20-22<sup>d</sup>*

, 190~~3~~<sup>4</sup>,

under my instructions dated

*April 18<sup>th</sup>*

, 190~~3~~<sup>4</sup>,

have been critically examined and the necessary cor-

rections and explanations made, and the said Field Notes and Return, and the Survey they describe,

are hereby approved. A true copy of the copy of the location certificate filed by the applicant. for

survey is included in the field notes.

*Frank S. Ingalls*

U. S. Surveyor-General for

*Arizona.*

SEC. 25 T19 S R15 E (UN SURVEYED)

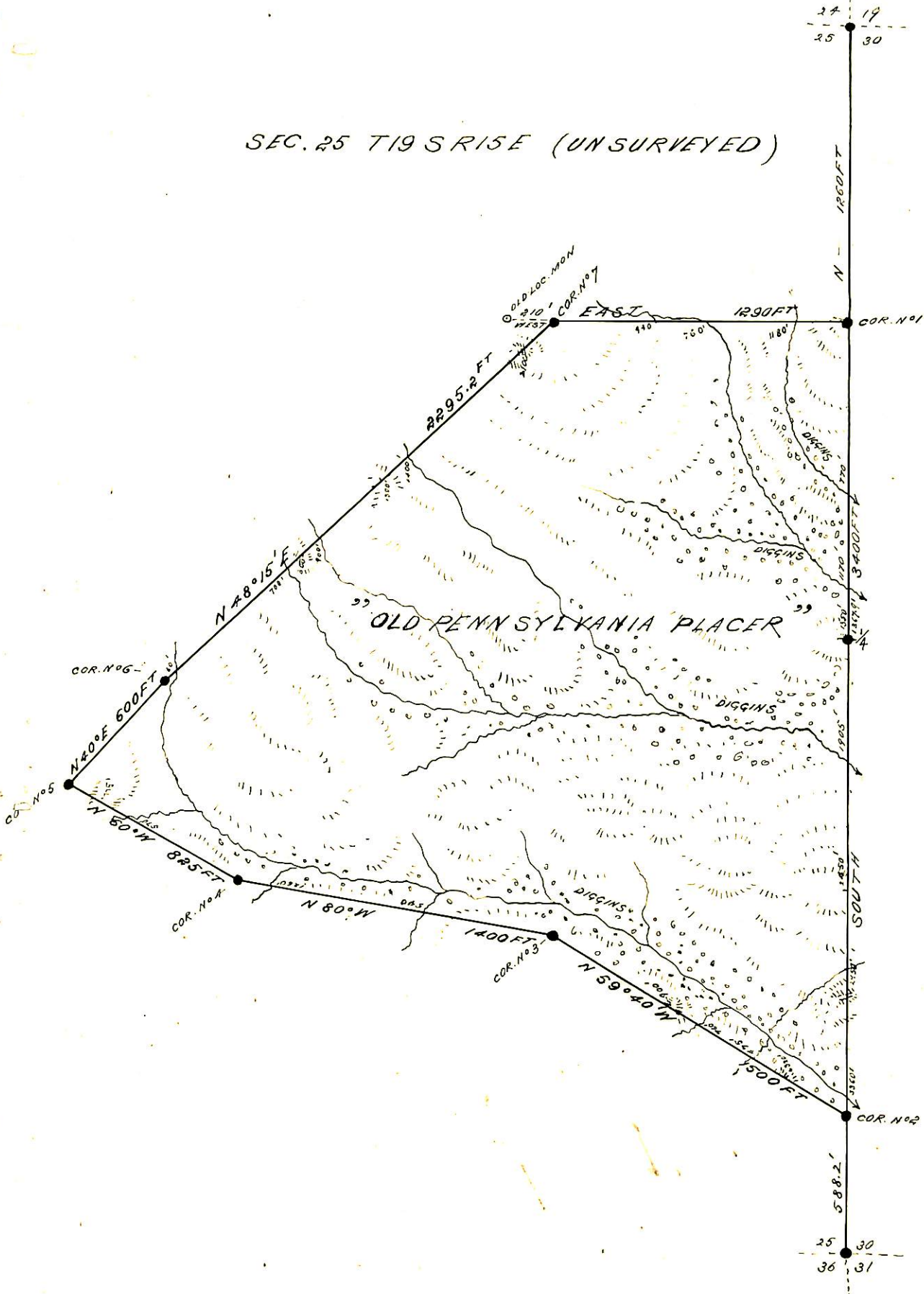

SURVEY N°1791  
 GILA - LAND DISTRICT  
 SURVEYED APRIL 20-22-1903  
 by Philip Courtess  
 U. S. DEP. MIN. SUR

RANGE 16 E. C-1 S.R. MER.

" OLD PENNSYLVANIA PLACER "

SUR. NO. 1791

LINE OF RESERVE.

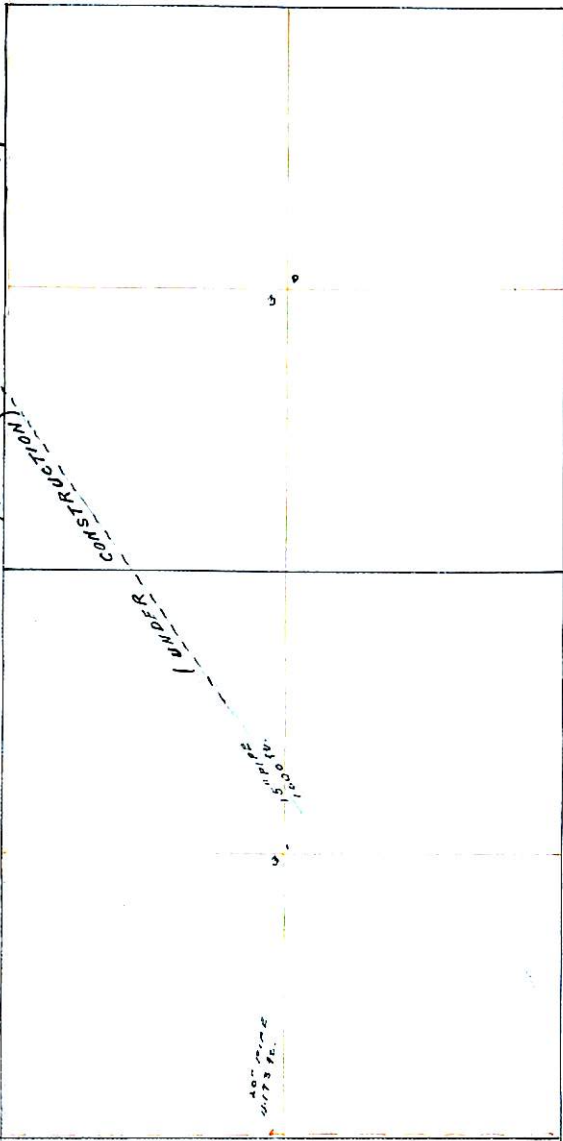

TOWNSHIP 19 SOUTH.

UNSURVEYED LAND. SANTA-RITA FOREST RESERVE.

PIMA - SANTA CRUZ COUNTY LINE.

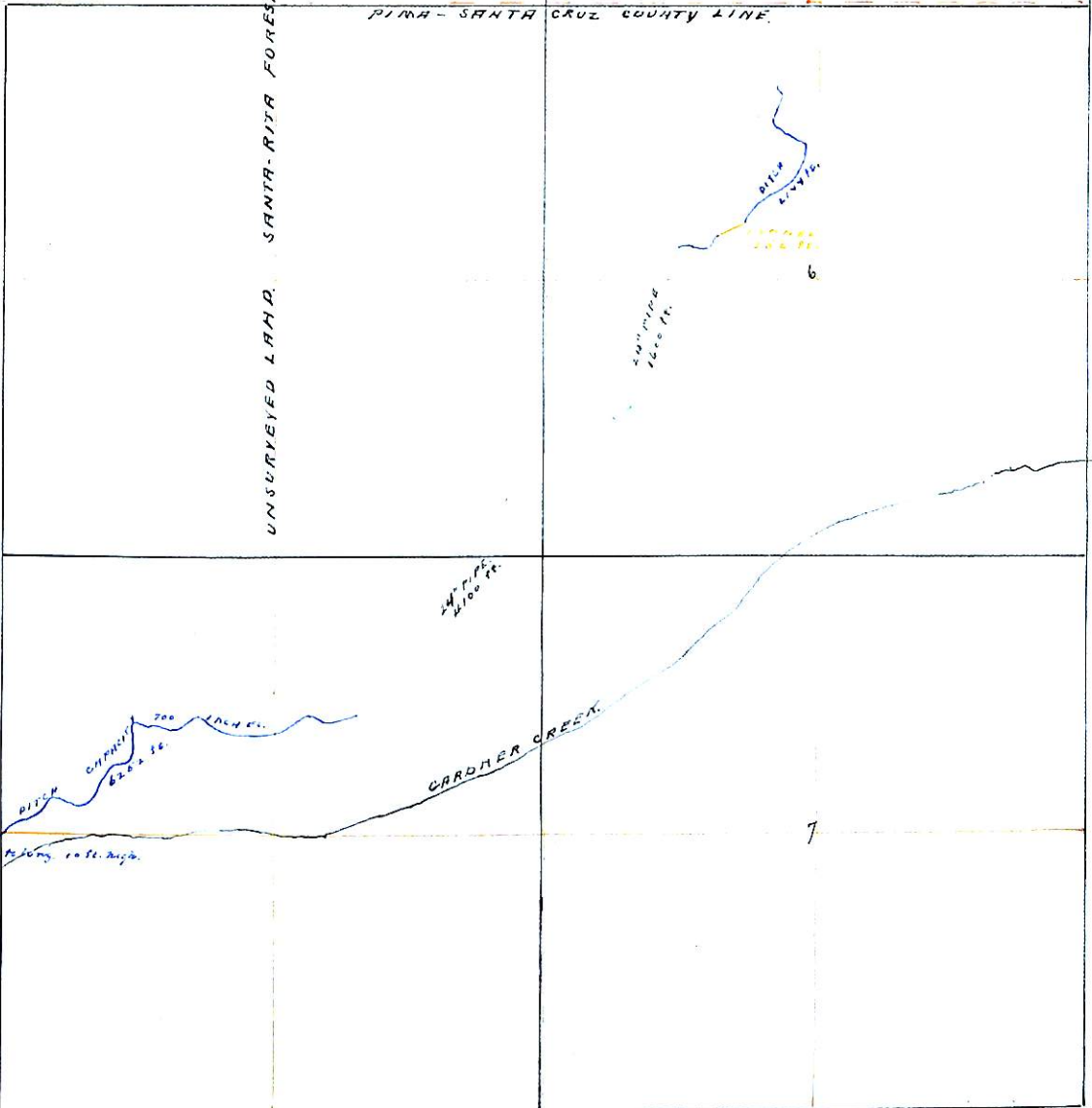

TOWNSHIP 20 SOUTH.