

MS -

0
1
7
9
2

1782

Notes & Towns Copied
C.M.

130713
Baldwin

(4-683.)

Mineral Survey No. 1792, A & B.

Lot No. _____

G I L S. Land District.

FIELD NOTES

OF THE SURVEY OF THE MINING CLAIM OF

THE ARIZONA COPPER COMPANY,

Lode Claims

KNOWN AS THE
Copper King, Copper King No. 2, Copper Queen, Copper Queen No. 2,
Bartlett No. 2, Ballyratt, Copper Pride, Scorpion, Princess Alice,
Inverness, Spartan, Sinolia No. 2, Rattler, Chase Creek No. 3 & 4,
Chase Creek No. 5, Key West & Fraction, & 18 Millisites of same name.

Copper Mountain or Greenlee Gold Mountain, Mining District.

Graham County, County, Arizona.

(A) Section s. 2-3-4-9-10, Township 4 S., Range 29 E. Unsd.

(B) 15-22-23 & 25

Surveyed under instructions dated April 13th, 1903

by Lorenzo D. Chillson,
U. S. Deputy Mineral Surveyor

Claim located See Notices. 1

Survey commenced April 17th, 1903.

Survey completed May 20th, 1903.

ADDRESS, The Arizona Copper Company,
Clifton, Arizona.

PRELIMINARY OATHS OF ASSISTANTS IN SURVEY OF MINING CLAIM.

We, Robert H. Harvey, M. L. Seely and Estevan Garcia, do solemnly swear that we will well and faithfully execute the duties of chain carriers; that we will level the chain upon even and uneven ground and plumb the tally-pins, either by sticking or dropping the same; that we will report the true distance to all notable objects, and the true length of all lines that we assist in measuring, to the best of our skill and ability, and in accordance with instructions

given us, in the survey of the Mining Claim of The Arizona Copper Company - Known as the Chase Creek No. 3; Chase Creek No. 4; Chase Creek No. 5; Key West; Scorpion; Fractious; Princess Alice; Bartlett No. 2; Ballynat; Copper Pride; Copper Queen No. 2; Copper Queen; Copper King No. 2; Inverness; Signal No. 2; Spartan and Bartlett Traces of Mill sites

situate in Greenlee and Mountain & Copper Mountain mining district
Greenham County, approximately
 in Sections 9-10-16, Township No. 4 S., Range No. 29 E.

Robert H. Harvey Chairman.
M. L. Seely Chainman.
Estevan Garcia Chainman.

Subscribed and sworn to by the above-named persons before me this 17th day of April, 1903

To D. Chillson - Notary Public
My commission expires Feb. 24th 1906

I, Simon Acosta, do solemnly swear that I will well and truly perform the duties of axman, in the establishment of corners and other duties, according to instructions given me and to the best of my skill and ability, in the survey of the Mining Claim of

The Arizona Copper Company, known as the Chase Creek No. 3; Chase Creek No. 4; Chase Creek No. 5; Key West; Scorpion; Fractious; Princess Alice; Bartlett No. 2; Ballynat; Copper Pride; Copper Queen No. 2; Copper Queen; Copper King No. 2; Copper King; Inverness; Signal No. 2; Spartan and Bartlett Traces of Mill sites
 more fully described in the preceding affidavit.

Simon Acosta Axman.

Subscribed and sworn to by the said Simon Acosta before me this 17th day of April, 1903

To D. Chillson - Notary Public
My commission expires Feb. 24th 1906

I, Andres Mendoza, do solemnly swear that I will well and truly perform the duties of flagman, in the establishment of corners and other duties, according to instructions given me and to the best of my skill and ability, in the survey of the Mining Claim of

The Arizona Copper Company, known as the Chase Creek No. 3; Chase Creek No. 4; Chase Creek No. 5; Key West; Scorpion; Fractious; Princess Alice; Bartlett No. 2; Ballynat; Copper Pride; Copper Queen No. 2; Copper Queen; Copper King No. 2; Copper King; Inverness; Signal No. 2; Spartan and Bartlett Traces of Mill sites
 more fully described in the preceding affidavit.

his mark - J. Acosta - Andres Mendoza, Flagman

Subscribed and sworn to by the said Andres Mendoza before me this 17th day of April, 1903

To D. Chillson - Notary Public
My commission expires Feb. 24th 1906

Feet.

Beginning at Cor. No. 1, the N. E. Cor. of the claim, identical with the S. E. Cor. of the Copper Queen, the S. W. Cor. of the Copper Queen No. 2 & the N. W. Cor. of the Copper King No. 2 lodes claims of this survey.

Set a 4 x 6 inch, pine post, 4 ft. long, 20 ins., in the ground, surrounded by a substantial mound of stones, post marked C. K. 1-1792 A, on the S. W., C. Q. 1-1792 A., on the N. W., C. Q. No. 2, - 1-1792 A., on the N. E., and C. K. No. 2, 1-1792 A., on the S. E. faces; Cor. of secs. 11-12-13 & 14 T. 4 S., R. 29 E., bears S. 87deg. 28 min. E. 11,550.9 ft.

A porphyry rock, 3 x 8x 5 ft. above ground, scribed with a cross, B. R. and 1-1-1-1,1792 A., bears S. 25 deg. 30 min. E., 34 ft. 3 ins. dist.

U. S. L. M. No. 1654 bears S. 15 deg. 30 min. W., 2, 510 ft. dist.

An open cut bears S. 47 deg. 30 min. E., 383 ft. dist.

A shaft bears N. 33 deg. 30 min. W. 12 ft. dist.

Thence S. 19 deg. 06 min. *W*

Along the east end line of this claim and the west end line of the Copper King No. 2 lode claim of this survey.

300. To the E. E. Cor of this claim and the W. E. C. of the Copper King No. 2 lode claim of this survey.

A post and mound of stones.

600. To Cor. No. 2, the S. E. Cor. of this claim, identical with the S. W. Cor. of the Copper King No. 2. Set a 4 x 6 inch pine post, 4 ft. long, 18 ins., in the ground, marked C. K. 2-1792 A., on the N. W. and C. K. No. 2, 4-1792 A., on the N. E. faces, and surround same with a substantial mound of stones, Whence,

A Quartzite rock, 6x4x²ft. above ground brs. S.82 deg W., 6.4 ft. dist.

Feet.	Scribed with a cross and 2-4 1792 A. B.R.
	Thence N. 70 deg. 54 min. W.
	Along the southerly side line of this claim.
1500.	To Cor. No. 3, the S. W. Cor. of this claim.
	Set a 4 x 6 inch pine post, 4 ft. long, set 18 ins., in the ground, marked C. K. 3-1792 A. and surround post with a substantial mound of stones, Whence
	A Quartzite rock, 3 x 3 x 2 ft. above ground, marked with a cross and C. K. 3-1792 A., bears N. 28 deg. 25 min. W., 11.9 ft. dist.
	Thence N. 19 deg. 06 min. E.
	Along the West end line of this claim.
300.	To a post and mound of stones the W. E. C. of this claim.
600.	To Cor. No. 4,
	Identical with Cor. No. 2 of the Copper Queen lode claim of this survey.
	Set a 4 x 6 inch pine post, 4 ft. long, set 18 ins., in the ground, post marked C. K. 4-1792 A. on the S. E. and C. Q. 2-1792 A., on the N. E. faces, and surround post with a substantial mound of stones.
	Whence,
	A Quartzite rock 8 x 10 ft. above ground marked with a cross and 2-4-1792 A. bears S. 81 deg. 06 min. E., 37. 6 ft. dist.
	Thence S. 70 deg. 54 min. E.
	Along the Northerly side line of this claim and the Southerly side line of the Copper Queen lode claim of this survey.
1500.	To Cor. No. 1 the place of beginning.
	The survey is identical with the location.
	No other bearings obtainable except those mentioned.
	Magnetic Variation at all corners 12 deg. 15 min. E.

Feet.

Copper King No. 2 Lode Claim.

Survey No. 1792 A.

Beginning at Cor. No. 1, the N. W. Cor. of the claim, identical with Cors. 1-1-1 of Copper King and Copper ~~Queen~~ ^{no 2} ~~Copper Queen~~ Cor. Heretofore described.

Thence S. 70 deg. 54 min. E.

Along the Noerherly side line of this claim and the southerly side line of the Copper Queen Lode No. 2 of this survey.

1500.

To Cor. No. 2, identical with Cor. No. 4 of the Copper Queen lode No. 2 of this survey.

Set a 4 x 6 inch pine post, 4 ft. long, set 18 ins., in the ground post, marked C. K. No. 2 2-1792 A., and C. Q. No. 2, 4-1792 A. and surround post with a substantial mound of stones.

Whence, S. 24° 18' E. 182 ft. Cor. 1 of Copper Cliff Sur. No. 1512.

A grey porphyry dyke bears N. 75 deg. W., 11 ft. dist, scribed 2-4 1792 A., B. R. and a cross. No, other bearings available.

Thence S. 19 deg. 06 min. W.

Along the Easterly end line of this claim.

300.

A post and mound of stones the E. E. c. of this claim.

600.

To Cor. No. 3, the S. E. Cor.

Set a 4 x 6 inch pine post, 4 ft. long, set 18 ins., in the ground, marked 3-1792 A., and surround same with a substantial mound of stones.

Whence

A Grey porphyry rock 3 x 6 x 6 ft. above ground bears N. 1 deg. E. 15 ft. 3 ins., dist.

scribed C. 3-1792 A, B. R. and a cross.

No, other bearings available.

Thence N. 70 deg. 54 min. W.

1500.

To the S. W. Cor. No. 4 of this claim., identical

Feet. with Cor. No. 2 of the Copper King lode claim of this survey. Cor. heretofore described.

Thence N. 19 deg. 06 min. E.

300. A post and mound of stones the W. E. C. of this claim identical with the E. E. C. of the Copper King.

600. To Cor. No. 1 the place of beginning.

Survey of the exterior boundaries.

The survey is identical with the location.

Mean var. at all corners. 12 deg. 15 min. E.

Copper Queen lode claim,

Beginning at Cor. No. 1 the S. E. Cor. identical with cor. 1-1-1 of the Copper King, Copper King No. 2 and Copper Queen No. 2 lode claims of this survey.

Corner heretofore described.

Thence N. 70 deg. 54 min. W.

1500. To Cor. No. 2, the S. W. Cor., identical with Cor. 4 of the Copper King lode.

Corner heretofore described.

Thence N. 19 deg. 06 min. E.

300. A post and mound of stones the W. E. C. of the claim.

600. To Cor. No. 3, the N. W. Cor.

Set a 4 x 6 inch pine post, 4 ft. long, set 20 ins., in the ground, marked C. Q. 3-1792 A., and surround post with a substantial mound of stones
Whence,

A Red Quartzite rock 8 x 4 x 6 ft. above ground marked with a cross and C.3-1792 A B. R. bears S. 24 deg. E., 23 ft. 9 ins., dist.

No other bearings available.

Thence S. 70 deg. 54 min. E.

Along the northerly side line of this claim and

Feet. the southerly end lines of the Tioga, unsd. claim.
and the Balleyratt and Bartlett lodes claims of
this survey.

1500. To Cor. No. 4 of this survey, identical with the
S. W. Cor. of the Seven Thirtypatented claim,
and with cor. 2 of the Copper Queen No. 2 lode
of this survey.

Set a 4 x 6 inch pine post, 4 ft. long, set
20 ins., in the ground marked C. Q. 4-1792 A., on
the S. W. and C. Q. No. 2-2-1792 A., on the S. E.
faces and surround same with a substantial mound
of stones.

Whence,

The face of a porphyry dyke bears S. 5 deg. E.
5 ft. 6 inches dist. chiseled on same 2-4-1792 A.
B. R. and a cross.

No other bearings available.

Thence S. 19 deg. 06 min. E.

300. A post and mound of stones the E. E. C. of the
claim and the W. E. C. of the Copper Queen lode
No. 2 of this survey.

600. To Cor. No. 1 the place of beginning.
The survey is identical with the location.
Mean Var. at all corners. 12 deg. 15 min. E.

Copper Queen Lode Claim No. 2,

Beginning at the S. W. Cor. of the Claim, Cor. 1,
identical with Cors. 1-1-1 of the Copper King
Copper King No. 2 and Copper Queen lodes claims
of this survey.

Corner heretofore described.

Thence N. 19 deg. 06 min. E.,

300. A post and mound of stones the W. E. C. of this
claim., identical with the E. E. Cor of the Copper
Queen lode claim of this survey.

Feet.

600. To Cor. No. 2, the N. W. Cor., identical with Cor. No. 4 of the Copper Queen lode of this survey. Corner heretofore described.

Thence S. 70 deg. 54 min. E.

Along the northerly side line of this claim,

600. To a post and mound of stones the S. E. Cor. of the Patented Seven Thirty lode claim.

1500. To Cor. No. 3, the N. E. Cor. of this claim,

Set a 4 x 6 inch pine post, 4 ft. long, set 18 ins., in the ground marked C Q. No. 2, 3-1792 A. and surround same with a substantial mound of stones.

Whence,

A Red porphyry dyke 20 x 20 x 20 ft. above ground bears S. 54 deg. W., 41 ft. 8 ins., dist. scribed with a cross B. R. and 3-1792 A.

No other bearings available.

Thence S. 19 deg. 06 min. W.

Along the easterly end line of this claim.

300. A post and mound of stones the E. E. C.

600. To Cor. No. 4, the S. E. Cor. of this claim, identical with the N. E. Cor. No. 2 of the Copper King^{No 2} lode claim of this survey.

Corner heretofore described.

Thence N. 70 deg. 54 min. W.

Along the Southerly side line of this claim and the northerly side line of the Copper King No. 2 lode claim of this survey.

1500. To Cor. No. 1, and the place of beginning.

The survey is identical with the location.

Mean Variation at all corners. 12 deg. 30 min. E.

Feet.

Copper Pride Lode Claim.

Beginning at Cor. No. 1, the N. E. Cor. of the claim, identical with Cor. No. 1 - 1 - 1 of the Scorpion, Princess Alice and Inverness Lode claims of this survey.

Set a 4 x 6 inch pine post, 4 ft. long, 18 ins in the ground to bed rock, marked C. P. 1-1792 A. on the S. W., I. 1-1792 A., on the N. W., P. A. 1-1792 A., on the N. E. and S. 1-1792 A., on the S. E. faces; and raised a substantial mound of stones around post. Cor. of secs. 11-12-13 & 14, T.4S.R.29E. bears S. 77 deg. 47 min. E. 9,934.7 ft. dist.

U. S. L. M. No. 1654 bears S. 31 deg. 51 min. W., 4,721. 3 ft. dist.

A Grey porphyry rock, 4 x 2 x 6 ft. above ground, scribed with a cross, B. R. and 1-1-1-1 1792 A., bears N. 71 deg. 30 min. E., 19 ft. dist.

No other bearings available.

Thence S. 19 deg. 06 min. W.,

Along the easterly side line of this claim and the westerly side line of the Scorpion lode claim of this survey.

1500. To Cor. No. 2, on the Northerly side line of the Copper Queen ^{N & E} lode claim of this survey, at N. 70 deg. 54 min. W., 300 ft. dist. from the N. E. Cor. of the Copper Queen No. 2. Identical with Cor. 4, of the Scorpion of this survey.

Set a 4 x 6 inch pine post, 4 ft. long, marked 2-4 1792 A., 20 ins., in the ground and surrounded by a mound of stones, whence

A grey porphyry rock, 4 x 3 ft. above ground, chiseled a cross, B. R. and 2-4-1792 A. brs. S. 39 deg. 30 min. E., 40 ft. 4 ins. dist.

No other bearings available.

Thence N. 70 deg. 54 min. W.

Feet. Along the southerly end line of this claim and the northerly side line of the Copper Queen No. 2, lode claim of this survey.

300. A post and mound of stones the S. E. C. of the claim.

600. To Cor. No. 3,
 Identical with the S. E. Cor. of the Seven Thirty patented claim, at S. 70 deg. 54 min. E. 600 ft. dist. from Cor. 2 of the Copper Queen No. 2 lode claim of this survey.

Set a 4 x 6 inch pine post, 4 ft. long, 18 ins., in the ground, marked 3-1792 A., and surround ~~same with a~~ post and mound of stones.

Whence,
 A Grey porphyry dyke, 20 x 6 ft. above ground, chiseled C. 3-1792 A., and a cross and B. R. bears S. 62 deg. E., 6 ft. 3 inches dist. No other bearings available.

Thence N. 19 deg. 06 min. E.

Along the westerly side line of this claim and the Easterly side line of the patented Seven Thirty lode claim.

1500. To Cor. No. 4, identical with the N. E. Cor. of the Seven Thirty (Patented) Cor. 2 of the Inverness and No. 5, of the Spartan Claims, the two latter of this survey.

Set a 4 x 6 inch pine post, 4 ft. long, 18 ins., in the ground, alongside post, marked N.E. Cor. S. \mathcal{T} ., surround same with a substantial mound of stones. Post marked C.2-4-5, 1792 A.

Whence,
 A granite rock, 6 x 4 x 2 ft. above ground, marked 2-4-5, 1792 A., B.R. and a cross bears S. 39 deg. 55 min. E., 49 ft. 2 ins. dist. No other bearings available.

Thence S. 70 deg. 54 min. E.

- Feet. Along the northerly end line of this claim and the southerly end line of the Inverness lode claim.
300. A post and mound of stones the N. E. C.
600. To Cor. No. 1 and the place of beginning. The survey is identical with the location. Var. at all corners 12 deg. 30 min. E.

Scorpion lode.

Beginning at Cor. No. 1, the N. W. Cor. of the claim, identical with cors. 1-1-1 of the Inverness Princess Alice and Copper Pride lode claims.

Corner Heretofore described.

Thence S. 70 deg. 54 min. E.

Along the northerly end line of this claim and the southerly end line of the Princess Alice lode claim of this survey.

300. A post and mound of stones the N. E. C. of the Claim.
600. To Cor. No. 2, the N. E. Cor. of the Claim, identical with Cor. No. 4, the S. E. Cor. of the Princess Alice .

Set a 4 x 6 inch pine post, 4 ft. long, 20 ins., in the ground, surrounded by a substantial mound of stones. Post marked 2-4, 1792 A.,

No bearings available.

At this Cor. Var. 12 deg. 40 min. E.

Thence S. 19 deg. 06 min. W.

Along the easterly side line of this claim.

1500. To Cor. No. 3, the S. E. Cor. of the claim.

Set a 4 x 6 inch pine post, 4 ft. long, 18 ins., in the ground, marked 3-1792 A., and surround corner with a substantial mound of stones.

Whence,

On the face of a porphyry dyke 80 feet high Chiseled C.3-1792 A., B.R. and a cross bears S.

Feet. 26 deg. 30 min. E., 47. ft. 6 ins., dist.
No other bearings available.

Thence N. 70 deg. 54 min. W.

300. To Cor. No. 3 of the Copper Queen No. 2 lode of
this survey. mark this post S. E. C. on the N.
face for the S. E. C. of this claim.

600. To Cor. No. 4, identical with Cor. 2 of the Copper
Pride of this survey. Var. 12 deg. 12 min. E.

Corner heretofore described.

Thence N. 19 06 min. E.

Along the westerly side line of this claim and
the easterly side line of the Copper Pride claim.

1500. To Cor. No. 1 and the place of beginning.

Survey of exterior boundaries.

The survey is identical with the location.

Inverness lode claim.

Beginning at Cor. No. 1 the S. E. Cor. of the claim.
Identical with Cor. 1-1-1 of the Copper Pride,
Scorpion and Princess Alice.

Corner heretofore described.

Thence N. 70 deg. 54 min. W.

Along the southerly end line of this claim.

300. A post and mound of stones the S. E. C. of the claim.

600. To Cor. No. 2, identical with Cors. 5 of Spartan
and 4 of Copper Pride lode claims of this survey.

Corner heretofore described.

Thence N. 19 deg. 06 min. E.

Along the westerly side line of this claim and
the easterly side line of the Spartan lode claim.

1500. To Cor. No. 3, the N. W. Cor. of the claim, identical
with the N. E. Cor. of the Spartan, Cor. 4.

Set a 4 x 6 inch pine post, 4 ft. long, 18
ins., in the ground, marked 3-4-1792 A., and sur-
round same with a substantial mound of stones.

Feet. Whence, No bearings available.
 Thence S. 70 deg. 54 min. E.
 Along the northerly end line of this claim.

300. A post and mound of stones. The N. E. C.

600. To Cor. No. 4, the N. E. Cor. identical with Cor.
 2 the N. W. Cor. of the Princess Alice lode claim.
 Set a 4 x 6 inch pine post, 4 ft. long,
 18 ins., in the ground, surrounded with a substan-
 tial mound of stones and marked 2-4 1792 A.,
 Whence,
 A Grey porphyry rock, 6 x 4 x 4 ft. above
 ground chiseled B. R., 2-4-1792 A., and a cross
 bears S. 70 deg. 54 min. E., 2 ft. 10 ins., dist.
 No other bearings available.
 Thence S. 19 deg. 06 min. *W.*,
 Along the easterly side line of this claim and
 the westerly side line of the Princess Alice
 lode claim of this survey.

1500. To Cor. No. 1 the place of beginning.
 The survey is identical with the location.
 Variation at all corners 12 deg. 27 min. E.

 Princess Alice lode claim.
 Beginning at Cor. No. 1, the S. E. Cor. of the
 Claim, identical with cor. 1-1-1 of the Inverness,
 Copper Pride and Scorpion lodes.
 Corner heretofore described.
 Thence N. 19 deg. 06 min. E.,
 Along the westerly side line of this claim and the
 easterly side line of the Princess Alice lode
 claim.

1500. To Cor. No. 2, the N. W. Cor. of the Claim, iden-
 tical with cor. No. 4 of the Inverness.
 Cor. heretofore described.
 Thence S. 70 deg. 54 min. E.

Feet.

300. A post and mound of stones the N. E. C. of the Claim.

600. To Cor. No. 3, the N. E. Cor. of the Claim, set a 4 x 6 inch pine post, 4 ft. long, 18 ins. in the ground, and surrounded with a mound of stones, post marked 3-1792 A., Whence

A granite rock, 2 feet face chiseled C.3-1792 A., B, and a cross bears N. 29 Deg. W., 80. ft. 2 ins., dist.

This rock is at upper edge of pack trail.
No other bearings available.

Thence S. 19 deg. 06 min. W.

1500. To Cor. No. 4, identical with Cor. No. 2 of the Scorpion lode. Cor. heretofore described.

Thence N. 70 deg. 54 min. W.

300. A post and mound of stones the S. E. C. of the Claim;

600. To Cor. No. 1 the place of beginning.

Survey of the exterior boundaries.

The survey is identical with the location.

Mean var. at all corners 12 deg. 30 min. E.

Spartan lode claim.

Beginning at Cor. No. 1, the S. W. Cor. of the Claim, identical with cor. 3 of the Bartlett^{no 2} lode claim of this survey and the N. W. Cor. of the Seven Thirty(patented claim.) also with cor. No. 2 of the Sinolia^{no 2} claim of this survey.

Set a 4 x 6 inch pine post, 4 ft. long, 20 ins., in the ground, marked 1-2-3, 1792 A., alongside of post marked N.W. Cor. S. T., surround post with a mound of stones, Whence,

The U. S. L. M. No. 1654 bears S 17 deg. 09 min. W., 4,608.1 ft. dist.

- Feet. A granite rock, 6 x 4 ft. above ground, chiseled a cross B. R. and 1-2-3-1792 A. bears N. 46 deg. 30 min. W., 79.5 ft. dist.
No other bearings available.
Thence N. 19 deg. 06 min. E.
Along the westerly side line of this claim, and along the easterly end lines of the Sinolia No. 2 and Rattler claims.
600. To Cor. 1-1 of the Sinolia No. 2 and Rattler Claims of this survey.
1200. To the N. E. Cor. of the Rattler.
- 1331.7 To Cor. No. 2, on the S. end line of the Chase Creek No. 3 of this survey.
Set a 4 x 6 inch pine post, 4 ft. long, 18 ins., in the ground, marked 2-1792 A., and surround post with a mound of stones, whence,
A red porphyru rock, 6 x 6 x 4 ft. chiseled 2-1792 A., B. R. and a cross bears N. 77 deg. E. 56 ft. and 2 ins., dist.
No other bearings available.
Thence N. 69 deg. 28 min. E.
Along the southerly end line of the Chase Creek No. 3,
3,
- 263.9 To Cor. No. 3,
Set a 4 x 6 inch pine post, 4 ft. long, 18 ins., in the ground, marked 3-1792 A., and surround post with a mound of stones, whence,
A Granite rock 3 x 3 x 2 ft. above ground, chiseled C. 3-1792 A., B. R. and a cross bears N. 70 deg. 54 min. E., 5 ft. 7 ins., dist.
No other bearings available.
Thence S. 70 deg. 54 min. ^{E.}
Along the Northerly end line of this claim.
- 96.8 the N. E. C. of the claim.
- 396.8 To Cor. No. 4, identical with the N. W. No. 3 Cor.

- Feet. of the Inverness. Cor. heretofore described.
Thence S. 19 deg. 06 min. W.
Along the easterly side line of this claim and the
westerly side line of the Inverness claim of this
survey.
1500. To Cor. No. 5, identical with Cor. No. 3 of the
Inverness lode claim. of this survey.
Corner heretofore described.
Thence N. 70 deg. 54 min. W.
Along the Northerly end line of the patented Seven
Thirty claim.
300. A post and mound of stones the N. E. C. of the
Seven Thirty and the S. E. C. of this claim.
600. To Cor. No. 1 and the place of beginning.
Survey of the exterior boundaries.
The survey is identical with the location.
The difference between these notes and the amended
location certificate, is due to errors in the
latter.
Mean Variation at all corn rs. 12 deg. 27 min. E.
-
- Sinolia No. 2. Lode Claim.
Beginning at Cor. No. 1 the N. E. Cor. of the claim
identical with the S. E. Cor. No. 1 of the Rattler
lode claim of this survey. At N. 19 deg. 06 min.
E., 600 ft. from Cor. No. 1 of the Spartan lode
claim.
Set a 4 x 6 inch pine post, 20 ins., in the
ground, marked 1-1-1792 A., and surround same with
a substantial mound of stones, Whence,
The U. S. L. M. No. 16 54 bears S. 17 deg.
22 min. W., 5,207.4 ft. dist.
A black porphyry rock, being part of an immense
dyke, chiseled 1-1 1792 A. and a cross B.R. bears
S. 41 deg. 7 ft
m. 4

Feet. S. 41 deg. E., 7. ft. 4 ins., dist.
No other bearings available.

Thence S. 19 deg. 06 min. W.

Along the east end line of this claim and the west side line of the Spartan lode claim of this survey.

300. A post and mound of stones the E. E. C. of the claim.

600. To Cor. No. 2, the S. E. Cor. of the Claim, identical with the N. W. Cor. No. 1 of the Seven Thirty lode claim, Lot. 48., and cors. 1 of Spartan and 3 of the Bartlett^{No 2} lode claims of this sur.

Corner heretofore described.

Thence N. 70 deg. 54 min. W.

Along the Southside line of this survey and the North end lines of the Bartlett^{No 2} and Balleyratt claims of this survey.

1260.43 Intersect the easterly end line of the Mexical lode claim, lot. No. 78 at SOUTH 478.1 ft. Distant
From the Northeast Corner No. 6.

1468.2 To Cor. No. 3, Cor. of loc. brs. N. 70° 54' W. 31.8 ft.

Set a 4 x 6 inch pine post, 4 ft. long, 20 ins., in the ground marked 3-1792 A., and surrounded same with a substantial mound of stones.

Point of a Quartzite ledge chiseled C. 3-1792 A., B. R. and a cross bears N. 29 deg. 30 min. W. 5 ft. 7 ins., dist.

No other bearings available.

Thence N. 19 deg. 06 min. E.

Along the westerly end line of this claim.

300. A post and md. of stones the W. E. C. of the claim.
439.85 Intersect the northerly side line of the Mexican

and the southerly side line of the Emelia claims

lots. nos. 78 and 79 respectively at N. 83 deg.

Feet. 55 min. W., 52.7 ft. dist. from Cor. 6 of Mex. and 2 of Emelia.

~~XXXX~~ ~~XX~~
A post and mound of stones the E. Cent. West of the claim.

600. To Cor. No. 4,
N. W. Corner of the location bears N. 70 deg. 54 min. W., 31.8 ft. dist.

Set a 4 x 6 inch, pine post, 4 ft. long, 20 ins., in the ground, in a mound of stones, scribed 4-1792 A.

No Bearings available.

From this point the E. E. Cent. of the Emelia Lot. No. 79 bears due North 143.1 ft. dist. and Cor. 2 of Emelia bears S. 156.9 ft. dist.

Thence S. 70 deg. 54 min. *E*.

Along the Northerly side line of this claim and the southerly side line of the Rattler Claim of this survey.

1468.2 To Cor. No. 1,
The place of beginning.
Variation at all corners 12 deg. 19 min. E.



Rattler Lode Claim.

Beginning at Cor. No. 1, the S. E. Cor. of the claim, identical with the N. E. Cor. of the Sinolia No. 2 Claim of this survey. Cor. heretofore described.

Thence N. 70 deg. 54 min. W.

1468.2 Intersect the Easterly end line of the Emelia Mining Claim, Lot and Sur. No. 79, at South 143.1 ft. dist. from the E.E. Cent. and North 156.9 ft. dist. from the S. E. Cor.

1500. To Cor. No. 2, A pine post, 4 ft. long, 4 ins., square, 18 ins., in the ground, in a md. of stone, mkd. 2-1792 A. A red porphyry dyke, chsd. (x)2-1792 A, B.R. brs.

E.E. cen. of Emelia¹⁷ brs. N. 12 deg. 46 min. E. 136. ft.

Feet.

S. 40 deg. W. 5.9 ft. dist. No other bearings.

Thence N. 19 deg. 06 min. E.

- 91.8 Intersect Easterly end line of Emelia Claim, at S. 45.9 ft. dist. from the E. E. Cen. & N. 97.2 ft. from pt. of int. at Cor. 4 of Sinolia No. 2 of this Sur.
300. The W. E. C. of claim, post in mound of stones.
600. To Cor. No. 3,
 A 4 x 6 inch pine post, 4 ft. long, 4 ins., square 18 ins., in the ground, in a mound of stones, mkd. 3-1792 A. Whence,
 A grey porphyry dyke, 8 x 6 x 4 ft. above ground bears N. 5 deg. E. 14 ft. 5 ins., dist. Scribed (X) 3-1792 A B. R. No other bearings available.
 Thence S. 70 deg. 54 min. E.
- 829.2 To Cor. No. 4, on the westerly side line of the Chase Creek No. 2, Sur. No. 1229, at N. 12 deg. 40 min. W. 329.5 ft. dist. from Cor. 6-1229.
 A pine post, 4 ft. long, 4 ins., square, 18 ins., in the ground, in a mound of stones, marked 4-1792 A. Whence a grey porphyry rock, 4 x 4 ft. above ground bears N. 55 deg. 45 min. W. 9.6 ft. dist. Scribed (x) B.R. 4-1792 A. No other bearings.
 Thence S. 12 deg. 40 min. E.
 Along the westerly side line of the Chase Creek No. 2.
- 329.5 To Cor. No. 5,
 Identical with Cor. No. 6 of the Chase Creek No. 2.
 A pine post, 4 ft. long, 4 ins., square, set 20 ins., in the ground in a mound of stones, scribed 5-1792 A. Alongside of post, scribed 6-1229, Whence
 A red porphyry dyke, 12 ft. high, 60 ft. long, brs. S. 67 deg. 45 min. E. chsd. 5-1792 A. (x) B.R. 36 ft. distant.
 No other bearings available.
 Thence N. 69 deg. 28 min. E.
 Along the easterly end line of the Chase Creek No. 2

Feet.

439.25

To Cor. No. 6 , Cor. 5 of the Chase Creek No.

2 bears N. 69 deg. 28 min. E., 160.75 ft. dist.

Set a 4 x 6 inch pine post, 4 ft. long, 18 ins., in the ground, marked 6-1792 A., and surround same with a mound of stones. Whence, a red porphyry rock 6 x 5 x 5 ft. above grd. brs. N. 3 deg. 45' W. 26 ft. dist. chsd. (X) B.R. 6-1792 A. No other bearings.

Thence S. 70 deg. 54 min. E.

159.

To Cor. No. 7, the N. E. Cor. of the claim.

On the West side line of the Spartan, this survey, at N. 19 deg. 06 min. E., 1200 ft. from the S. W. Cor. No. 1. of the Spartan.

Set a 4 x 6 inch pine post, 4 ft. long, 18 ins., in the ground, marked 7-1792 A., and surround same with a mound of stones.

Cor. No. 2 of the Spartan bears N. 19 deg. 06 min E., 131.7 ft. dist. A black porphyry rock, 6x5x4' above ground bears S. 57 deg. 15 min. E. 31.3 ft. dist. chsd. (X) B. R. 7-1792 A. No other bearings.

Thence S. 19 deg. 06 min. W.

Along the easterly end line of this claim.

300.

A post and mound of stones the E. E. C. of the claim.

600.

To Cor. No. 1 and the place of beginning.
Survey of exterior boundaries.

The survey is identical with the location.

Mean variation at all corners 12 deg. 18 min. E.

Bartlett lode claim. No. 2

Beginning at Cor. No. 1 the S. W. Cor. of the Claim identical with cor. 1 of the Balleyratt claim of this survey.

On the Northerly side line of the Copper Queen claim, at N. 70 deg. 54 min. W., 600 ft. from Cor. 4 of the Copper Queen.

Set a 4 x 6 inch pine post, 4 ft. long, 18

Feet. ins., in the ground marked 1-1-1792 A. and surround post with a mound of stones, Whence,
U. S. L. M. No. 1654 bears S. 5 deg. 23 min. W., 3, 196.1 ft. dist.

A cross and B. R. 1-1-1792 A., bears S. 66 deg. 19 min. E., 68. ft. 3 ins., dist. ^{chiseled} On a red porphyry dyke.

No other bearings available.

Thence N. 19 deg. 06 min. E.

Along the westerly side line of this claim and the easterly side line of the Balleyratt lode of this survey.

1500. To Cor. No. 2,

On the southerly side line of the Sinolia ^{No. 2.} Claim.

At N. 70 deg. 54 min. W. 600 ft. from Cor. 2 of Sinolia No. 2. Ident. with 4 of the Balleyratt.

Set a 4 x 6 inch pine post, 4 ft. long, 18 ins., in the ground, marked 2-4-1792 A. and surround post with a mound of stones.

Chiseled on a quartzite dyke 8 x 6 x 4 ft. above ground, bearing S. 84 deg. 41 min. W., 26 ft. 4 ins., dist. a cross B. R. and 2-4-1792 A.
No other bearings available.

Thence S. 70 deg. 54 min. E.

Along the northerly end line of this claim and the southerly side line of the Sinolia No. 2.

300. A post and mound of stones the N. E. C. of the claim.

600. To Cor. No. 3,

Identical with cor. 2 of Sinolia No. 2, 1 of Spartan, claims of this survey and 1 of Lot. 48 Seventhirty patented claim.

Cor. heretofore described.

Feet. Thence S. 19 deg. 06 min. W.

Along the easterly side line of this claim and
the westerly side line of the Seven-Thirty (Lot 48)

1500. To Cor. No. 4,
Identical with Cor. 4 of the Copper Queen, 2
of the Copper Queen No. 2 and 6 of the Seven Thirty.
Cor. Heretofore Described.

Thence N. 70 deg. 54 min. W.

Along the southerly end line of this claim.

300. A post and mound of stones the S. E. C. of the
claim.

600. To Cor. No. 1 and the place of beginning.
Survey of exterior boundaries.
The survey is identical with the location.
Mean variation at all corners N. 13 deg. E.

Ballyratt lode claim.

Beginning at Cor. No. 1 the S. E. Cor. of the
claim identical with Cor. 1 of the Bartlett^{Ne 2} lode
claim.

Corner heretofore described.

Thence N. 70 deg. 54 min. W.,

Along the southerly end line of this claim.

300. A post and mound of stones the S. E. C. of the
claim.

600. To Cor. No. 2,
At S. 70 deg. 54 min. E. 300 ft. dist. from
Cor. 3 of the Copper Queen.
Set a 4 x 6 inch pine post, 4 ft. long, 18
ins., in the ground marked 2-1792 A., and surround
post with a mound of stones.
A conglomerate red porphyry rock 6 x 6 x 8
ft. above ground, upon which I chiseled a cross
B. R. and 2-1792 A., bears N. 70 deg. W. 2 ft. dist.

No other bearings available.

Thence N. 19 deg. 06 min. E.

Along the westerly side line of this claim.

1500. To Cor. No. 3,

On the Southerly side line of the Sinolia No. 2 Claim.

Set a 4 x 6 inch pine post, 4 ft. long, 4 ins., square 18 ins., in the ground, in a mound of stones, marked 3-1792 A.

Whence,

Cor. 3, of the Sinolia No. 2 bears N. 70 deg. 54 min. W. 207.77 ft. dist.

A grey porphyry rock, 10 x 8 x 8 ft. above ground, upon which I chiseled a cross B. R. and 1792 A. C. 3 bears N. 69 deg. W., 5 ft. 9 ins., dist.

No other bearings available.

Thence S. 70 deg. 54 min. E.

Along the northerly end line of this claim and the ^S ~~W~~ ^Y ~~W~~therly side line of the Sinolia No. 2 Claim.

300. A post and mound of stones the N. E. C. of the Claim.

600. To Cor. No. 4,

Identical with Cor. No. 2 of the Bartlett. ^{N^o 2}
Corner heretofore described.

Thence S. 19 deg. 06 min. W.

Along the easterly side line of this claim and the ^{N^o 2} ~~W~~therly side line of the Bartlett, Claim.

1500. To Cor. No. 1 and the place of beginning.

The survey is identical with the location.

Mean variation at all corners 12 deg. 20 min. E.

Feet.

Chase Creek No. 3 lode claim.

Beginning at Cor. No. 1, identical with Cor. No. 1 of the Chase Creek No. 4, the N. E. Cor. of this claim.

On the South Side line of the Chase Creek No. 5.

Set a 4 x 6 inch pine post, 4 ft long, 18 ins., in the ground, in a mound of stone, post marked 1-1-1792 A., Whence,

U. S. M. M. No. 3 bears N. 56 deg. 48 min. W. 42/3.2 ft. dist.

U. S. L. M. No. 1654 bears S. 15 deg. 10 min. W., 7583. 3 ft. dist.

A granite rock, 3 x 3 ft. above ground, upon which I chiseled a cross C. 1-1-1792 A., B. R. bears N. 69 deg. 28 min. E. 6 ft. 6 ins., dist.

Cor. of secs. 1-2-11 & 12, T. 4 S., R. 29 E., bears S. 89 deg. 16 min. E., 10,250.2 ft. dist.

Thence S. 12 deg. 40 min. E.

Along the easterly side line of this claim and the westerly side line of the Chase Creek No. 4.

1500. To Cor. No. 2.

Identical with Cor. No. 4 of the Chase Creek No. 4, a claim of this survey.

Set a 4 x 6 inch pine post, 4 ft. long, 18 ins., in the ground in a mound of stone, post marked 2-4-1792 A., Whence,

A Granite rock 10 x 8 x 4 ft. above ground upon which I chiseled a cross C. 2-4-1792 A., B. R. bears N. 86 deg. 15 min. E., 26 ft. 8 ins. dist.

No other bearings available.

Thence S. 69 deg. 28 min. W.

Along the southerly end line of this claim.

300.
290.2

To Cor. No. 3 of the Spartan claim of this survey.

Feet.

554.7

To Cor. No. 2 of the Spartan.

600.

To Cor. No. 3 of this claim.

Identical with Cor. 5 of the Chase Creek No. 2
Min. Sur. No. 1229.

Set a 4 x 6 inch pine post, 4 ft. long, 18
ins., in the ground alongside of post marked 5-1229
C.C.2 and surround same with a mound of stone, post
marked 3-1792 A.

Cor. 6 of the Rattler Claim bears S. 69 deg.
28 min. W. 160.75 ft. dist.

A red porphyry rock, 6 x 6 x 4 ft. above
ground, upon which I chiseled C. 3-1792 A., B.
R. and a cross bears N. 73 deg. 30 min. E., 101.5
ft. dist.

No other bearings available.

Thence N. 12 deg. 40 min. W.

Along the westerly side line of this claim and
the easterly side line of the Chase Creek No. 2
sur. 1229.

1500. To Cor. No. 4, at this point intersect line 2-4
of the Chase Creek No. 2 at S. 43 deg. 50 min. W.
465.8 ft. dist. from Cor. 2.

Set a pine post, 4 ft. long, 4 ins., square, 18
ins., in the ground in a mound of stone marked
4-1792 A.

No bearings available.

Thence N. 69 deg. 28 min. E.

Along the northerly end line of this claim.

300. A post and mound of stones the N. E. C. of the
claim.

600. To Cor. No. 1 and the place of beginning.
Survey of the exterior boundaries.

The Survey is identical with the location.

Mean variation at all corners 12 deg. 30 min. E.

Feet.

Chase Creek No. 4

Beginning at Cor. No. 1, identical with Cor. 1
of the Chase Creek No. 3 of this survey.

Corner heretofore described.

Thence N. 69 deg. 28 min. E.

Along the northerly end line of this claim.

300. A post and mound of stones the N. E. C. of the *claim*

349.5 Int. line 2-3 of the Jolly Liar, Sur. 1733, at N.
29 deg. 46 min. E., 26 ft. from Cor. 2 of J. L.

600. To Cor. No. 2,

Set a pine post, 4 ins., square, 4 ft. long,
marked 2-1792 A., in a mound of stones, 18 ins.
in the ground, whence

On a quartzite dyke 30 ft. face I chiseled
B. R. a cross and C. 2-1792 A. bears S. 69 deg.
28 min. W. 2 ft. 9 ins., dist.

No other bearings available.

318.56 To Cor. 4 of Black Diamond, Sur. 1733, and int. line
1-2 of the Jolly Liar Claim at N. 58 deg. 13 min. W.
22.5 ft. from Cor. 1, Cor. 3 of B. D. bears S. 29 deg. 46 min. E. 145 ft.

521.56 Int. line 2-3 of the Black Diamond, at S. 58 deg.
13 min. E. 137 ft. from Cor. 3.

1500. *To Cor. No. 1* Set a pine post, 4 ft. long, 4 ins., square,
18 ins., in the ground, in a mound of stone,
marked 3-1792 A. whence,

A Grey porphyry rock 6 x 6 ft. above ground
bears S. 17 deg. 30 min. E. 12 ft. 6 ins., dist.
chiseled on rock B. R. a cross and C. 3-1792 A.
No other bearings available.

Thence S. 69 deg. 28 min. W.

Along the southerly end line of this claim.

300. A post and mound of stones the S. E. C. of the
claim.

600. To Cor. No. 4, identical with Cor. 2 of the Chase
Creek No. 3. Cor. heretofore described.

Thence N. 12 deg. 40 min. W.

Along the westerly side line of this claim and the
easterly side line of the Chase Creek No. 3.

Feet.
1500.

To Cor. No. 1 and the place of beginning.
The survey is identical with the location.
Mean var. at all corners 12 deg. 57 min. E.

Chase Creek No. 5

Beginning at Cor. No. 1,

On the Northerly side line of the Chase Creek lode claim, mineral survey No. 1229, at N. 72 deg. 41 min. W., 448.3 ft. dist. from Cor. No. 2 of the Chase Creek.

Set a pine post 4 ft. long, 4 ins., square, 18 ins., in the ground, in a mound of stones post marked 1-1792 A. whence,

U. S. M. M. No. 3 bears N. 54 deg. 35 min. W. 3514.7 ft. dist.

U. S. L. M. No. 1654 bears S. 9 deg. 51 min. W., 7691.7 ft. dist.

A red porphyry rock 10 x 10 feet above ground upon which I chiseled C. 1-1792 A B. R. and a X bears N. 61 deg. E., 116. 2 ft. dist. Cor. Secs. 1-2-11 & 12 T. 4 S., R. 29 E., bears S. 87 deg. 57 min. E. 10,995. Ft.

Thence N. 35 deg. 28 min. E.

67. To Cor. No. 2,

On the south end line of the Peak lode Sur. No. 62.

Set a pine post, 4 ft. long, 4 ins., square, marked 2-1792 A., 18 ins., in the ground in a mound of stone, whence,

A red porphyry rock 10 x 10 ft. above ground upon which I chiseled B. R. X 2-1792 A. bears S. 89 deg. E., 65.5 ft. dist.

Cor. 2 of the Peak lode bears S. 72 deg. 41 min. E. 270.5 ft. dist.

No other bearings available.

Feet.
1500.

To Cor. No. 1 and the place of beginning.

The survey is identical with the location.

Mean var. at all corners 12 deg. 57 min. E.

Chase Creek No. 5

Beginning at Cor. No. 1,

On the Northerly side line of the Chase Creek lode claim, mineral survey No. 1229, at N. 72 deg. 41 min. W., 448.3 ft. dist. from Cor. No. 2 of the Chase Creek.

Set a pine post 4 ft. long, 4 ins., square, 18 ins., in the ground, in a mound of stones post marked 1-1792 A. whence,

U. S. M. M. No. 3 bears N. 54 deg. 25 min. W. 3514.7 ft. dist.

U. S. L. M. No. 1654 bears S. 9 deg. 51 min. W., 7691.7 ft. dist.

A red porphyry rock 10 x 10 feet above ground upon which I chiseled C. 1-1792 A B. R. and a X bears N. 61 deg. E., 116.2 ft. dist. Cor. Secs. 1-2-11 & 12 T. 4 S., R. 29 E., bears S. 87 deg. 57 min. E. 10,995 Ft.

Thence N. 35 deg. 28 min. E.

67. To Cor. No. 2,

On the South end line of the Peak lode Sur. No. 62.

Set a pine post, 4 ft. long, 4 ins., square, marked 2-1792 A., 18 ins., in the ground in a mound of stone, whence,

A red porphyry rock 10 x 10 ft. above ground upon which I chiseled B. R. X 2-1792 A. bears S. 89 deg. E., 65.5 ft. dist.

Cor. 2 of the Peak lode bears S. 72 deg. 41 min. E. 270.5 ft. dist.

No other bearings available.

Feet.

Thence S. 72 deg. 41 min. E.
Along S. End line of Peak lode lot. 62.

270.5

To Cor. No. 3

A pine post, 4 ft. long, 4 ins., square, 18 ins. in the ground in a mound of stone, mkd. 3-1792 A.

A red porphyry rock, 4 x 4 ft. above ground, chiseled B. R. (X) 3-1792 A. brs. N. 38 deg. 15 min. E. 33.3 ft. dist.

This cor. is identical with Cor. 2 of the Peak.

Thence N. 37 deg. 17 min. E.

Along the easterly side line of the Peak Claim.

422.

Intersect the South end line of the Key West Claim of this survey at Cor. No. 1 of the Key West.

Set a pine post, 4 ft. long, 4 ins., square, 18 ins., in the ground, marked 1-4-1792 A. Whence

A grey porphyry dyke, 5 x 4 x 3 ft. above ground chiseled 1-4-1792 A. (X) B.R. bears N. 22 deg. 30 min. E. 5 ft. 9 ins., dist.

No other bearings available.

Thence S. 72 deg. 41 min. E.

Along the southerly end line of the Key West Claim.

319.

To the S. E. C. Mon. of the Key West Claim.

619.5

Intersect line 2-3 of the Jolly Liar Claim, Sur. No. 1733, at N. 29 deg. 46 min. E. 327.7 ft. dist. from Cor. 2 of the Jolly Liar.

~~319.~~

~~To the S. E. C. Mon. of the Key West Claim.~~

638.

To Cor. No. 5 of this claim and Cor. No. 6 of the Key West, a claim of this survey.

A pine post, 4 ft. long, 4 ins., square, set 18 ins., in the ground, in a mound of stone, scribed 5-6-1792 A. Whence,

A red porphyry dyke, 8 x 20 x 10 ft. above ground, chiseled 5-6-1792 A. (X) B.R. bears N. 78 deg. 15 min. E. 9.5 ft. dist.

No other bearings available.

Feet.

Thence N. 37 deg. 17 min. E

Along the easterly side line of the Key West Claim.

425.9

To Cor. No. 6,

Set a pine post, 4 ft. long, 4 ins., square, marked 6-1792 A., 18 ins., in the ground surrounded by a mound of stones.

A red porphyry dyke 8 ft. face 20 ft. high above ground upon which I chiseled B. R. (X) 6-1792A. bears S. 12 deg. 40 min. E. 6.5 ft. dist.

No other bearings available.

Thence S. 12 deg. 40 min. E.

Along the Easterly end line of this claim.

112.2

The E. E. C. a post and mound of stones.

412.2

To Cor. No. 7

Set a pine post, 4 ft. long, 4 ins., square, marked 7-1792 A., 18 ins., in the ground in a mound of stones, whence,

A red porphyry dyke, 20 ft. high, upon which I chiseled (X) B. R. 7-1792 A. bears S. 69 deg. 28 min. W., 2.5 ft. dist.

No other bearings available.

Thence S. 69 deg. 28 min. W.

Along the southerly side line of this claim.

300.
550.5
600.

To Cor. 2 of the Chase Creek No. 4 this survey.
Line 2-3 of the Jolly Liar N. 29 46' E. 26 ft. from cor. 2
Post and mound of stones N. E. C. of C. C. No. 4

900.

Cor. 1-1 of Chase Creek Nos. 3 & 4.

1200.

N. E. C. Mon. of the Chase Creek No. 3.

1500.

To Cor. No. 8.

Identical with Cor. No. 4 of the Chase Creek No. 3, mark on post 8-1792 A.

A granite rock 6 x 5 x 4 ft. above ground chiseled (x) 4-8-1792 A., B. R. bears S. 86 deg. W., 58.9 ft. dist.

Feet.

At this Cor. intersect line 2-4 of the Chase Creek
Sur. No. 1229 at S. 43 deg. 50 min. W. 465.8
ft. dist. from Cor. 2.

NOTE: Difference in measurement of this distance
between these notes and those of the Chase Creek
are due to errors in the latter.

Thence N. 12 deg. 40 min. W.

~~End~~

Along the westerly ~~side~~ line of this claim.

300. A post and mound of stones the W. E. C. of the Claim.

481.2 To Cor. No. 1 the place of beginning.

At this point I intersect line 2-3 of the
Chase creek Claim, at N. 72 deg. 41 min. W. 448.3
ft. dist. from Cor. No. 2

The survey is identical with the location.

Small differences in measurement between these
notes and the location notes are due to errors in
the latter.

Mean variation at all corners. 12 deg. 30 min. E.

KEY WEST CLAIM.

Cor. of secs. 1-2-11 & 12 ^{T. 4 S. R. 29 C.} brs. S. 86 deg. 04' E.
10,351.5 ft. dist.

Beginning at Cor. No. 1,

Identical with Cor. No. 4 of the Chase Creek

No 5. Cor. heretofore described.

U.S.M. M. No. 3 bears N. 63 deg. 07 min. W., 382.7
ft. dist.

U. S. L. M. No. 1654 bears S. 10 deg. 9 min. W.
8,150.5 ft. dist.

Thence N. 37 deg. 17 min. E.

Along the east side line of the Peak lode claim.

462.2 To intersection with ~~South~~ Side line of the Southern
Cross Claim. Point for Cor. No. 2

Set a 4 x 6 inch pine post, 4 ft. long, marked

2-1792 A., 18 ins., in the ground in a mound of
stone. A Red porphyry dyke mkd. X, B.R. 2-1792 A.
bears N. 74 deg. 30 min. W. 14.5 ft. dist.

Feet. No bearings available.

This corner is identical with the N. E. Cor. of the Peak lode claim. Sur. No. 62.

Thence S. 72 deg. 41 min E.

Along the southerly side line of the Southern Cross. Lot. 60.

300. To Cor. No. 3

Set a pine post, 4 ft. long, 4 ins., square, marked 3-1792 A., 18 ins., in the ground, alongside post marked S. E. Cor. S. C., and surround same with a mound of stones.

A Quartzite dyke, 10 ft. face 20 ft. high, upon which I chiseled (x) B. R. and 3-1792 A., bears N. 18 deg. 30 min. E. 15 ft. 10 ins. dist.

A Quartzite dyke chsd. S. E. 1V (Old marks) bears N. 37 deg. 17 min. E. 6 ft. 11 ins., dist.

Thence N. 14 deg. 54 min. E.

Along the easterly end line of the Southern Cross.

600. To Cor. No. 4,

Set a pine post, 4 ft. long, 4 ins., square, marked 4-1792 A., 18 ins., in the ground in a mound of stone, Whence,

A red porphyry dyke, 20 ft. face, 40 ft. high, upon which I chiseled C. 4-1792 A. (X) B.R. bears N. 72 deg. 41 min. W., 2. 6 ft. dist.

This cor. is identical with the N. E. Cor. of the Southern Cross claim., and the S. W. Cor. of the Oriental patented claim.

Thence S. 72 deg. 41 min. E.

Along the Northerly end line of this claim.

262
415.8
486.75

The N. E. C. of the Claim
Line 2-3 of Jolly Liar, S. 29 46' E. 113.5ft. from Cor. 3. J.L.
To the S. E. Cor. of the Oriental Patented Claim.,

581.

To Cor. No. 5,

Set a pine post, 4 ft. long, 4 ins., square, marked 5-1792 A., 18 ins., in the ground in a

Feet.

mound of stones, whence,

A Synite rock, 15 x 10 x 6 ^{feet} . . ., chiseled

C. 5-1792 A., (X)B.R. bears N. 72 deg. 41 min.

W., 3.2 ft. dist.

No other bearings available.

Thence S. 37 deg. 17 min. W.

Along the easterly side line of this claim.

774.1 To Cor. No. 6 of the Chase Creek No. 5 Claim of this survey.

1100. To Cor. No. 6

Identical with Cor. No. 5 of the Chase Creek No. 5 Claim. Cor. heretofore described.

18.5 319. Line 2-3 of Jolly Liar at N. 29 deg. 46 min. W. E. 327.7' from C. 2.J.L. A post and mound of stones the S. E. C. of the claim.

638. To Cor. No. 1, the place of beginning. The survey is identical with the location. Mean variation at all corners. 12 deg. 15 min. E.

Fraction Lode Claim.

Beginning at Cor. No. 1,

The S. W. Cor. of the claim, identical with Cor. No. 1 of the Junction, Lot 61, on the N. side line of the Chase Creek, Sur. 1229, at N. 72 deg. 41 min. W. 901. 3 ft. dist. from Cor. No. 2 of the Chase Creek. same course 453 ft. from Cor. No. 1 of the Chase Creek lode claim of this survey.

Set a pine post, 4 ft. long, 4 ins., square, marked - 1-1792 A., 18 ins., in the ground in a mound of stones, whence,

A granite rock, 6 x 5 x 5 ft. above ground

Feet.

upon which I chiseled (X) B. R. 1-1792 A. bears
N. 81 deg. 25 min. W. 35.5 ft. dist.

No other bearings available.

Thence N. 43 deg. 50 min. E.

Along the westerly side line of this claim, and
the easterly side line of the Junction lode claim.

Lot No. 61.

1000.

To Cor. No. 2,

Identical with Cor. 3 of the Junction, on the
south side line of the Southern Cross patented
Claim, at N. 72 deg. 41 min. W. 900 ft. dist.
from Cor. 3 of the Key West and the S. E. Cor. of
the Southern Cross Claim.

Set a pine post, 4 ft. long, 4 ins., square,
marked 2-1792 A. 18 ins., in the ground in a
mound of stone, whence,

A Quartzite dyke Chiseled C.2-1792 A., (X)B.R.
bears N. 68 deg. E. 7 ft. dist.

No other bearings available.

From this Cor. the S. W. Cor. of the Peak
lode bears S. 37 deg. 17 min. W. 884.2 ft. dist.

Thence S. 72 deg. 41 min. E.

Along the northerly end line of this claim and
the Southerly side line of the Southern Cross
claim.

226.5

A post and mound of stones the N. E. C. of the
Claim.

300.

To Cor. No. 3,

Set a pine post, 4 ft. long, 4 ins., square,
marked 3-1792 A., 18 ins., in the ground, in a mound
of stones.

No bearings available.

Thence S. 35 deg. 28 min. W.

Along the easterly side line of this claim.

374.6

Intersect the southerly end line of the Peak lode

at end cent. 1500 ft. N. 19 deg. 06 min. E.

Feet.

upon which I chiseled (X) B. R. 1-1792 A. bears
N. 81 deg. 25 min. W. 35.5 ft. dist.
No other bearings available.

Thence N. 43 deg. 50 min. E.

Along the westerly side line of this claim, and
the easterly side line of the Junction lode claim.
Lot No. 61.

1000.

To Cor. No. 2,

Identical with Cor. 3 of the Junction, on the
south side line of the Southern Cross patented
Claim, at N. 72 deg. 41 min. W. 900 ft. dist.
from Cor. 3 of the Key West and the S. E. Cor. of
the Southern Cross Claim.

Set a pine post, 4 ft. long, 4 ins., square,
marked 2-1792 A. 18 ins., in the ground in a
mound of stone, whence,

A Quartzite dyke chiseled C.2-1792 A., (X)B.R.
bears N. 68 deg. E. 7 ft. dist.
No other bearings available.

From this Cor. the S. W. Cor. of the Peak
lode bears S. 37 deg. 17 min. W. 884.2 ft. dist.

Thence S. 72 deg. 41 min. E.

Along the northerly end line of this claim and
the southerly side line of the Southern Cross
claim.

226.5

A post and mound of stones the N. E. C. of the
Claim.

300.

To Cor. No. 3,

Set a pine post, 4 ft. long, 4 ins., square,
marked 3-1792 A., 18 ins., in the ground, in a mound
of stones.

No bearings available.

Thence S. 35 deg. 28 min. W.

Along the easterly side line of this claim.

374.6

Intersect the southerly end line of the Peak lode

cent. 1500 ft. N. 19 deg. 06 min. E.

- Feet. Claim, lot 62, at S. 72 deg. 41 min. E. 329.5 ft. dist. from the S. W. Cor. of the Peak lode claim.
- 941.6 To Cor. No. 4,
 Identical with Cor. No. 1 of the Chase Creek No. 5.
 Set a pine post, 4 ft. long, 4 ins., square, marked 4-1792 A., 18 ins., in the ground, in a mound of stones, alongside of post marked 1-1792 A. surround same with a mound of stones.
 On a red porphyry rock 10 x 10 ft. above ground described in Chase Creek No. 5 notes as bearing N. 61 deg. E. 116.2 ft. dist. I mark in addition 4-1792 A.
 No other bearings available.
- 226.5 Thence N. 72 deg. 41 min. W. Along the southerly end line of this claim, and the northerly side line of the Chase Creek Claim A post and mound of stones the S. E. C. of the claim.
453. To Cor. No. 1 and the place of beginning. Variation at all corners 12 deg. 30 min. E. The survey is identical with the location.

L E D G E S.

Copper King Lode Claim, the ledge bears from End center to end center 1500 ft. S. 70 deg. 54 min. E.
 Copper King No. 2, the ledge bears from End center to end center 1500 ft. S. 70 deg. 54 min. E.
 Copper Queen lode claim, the ledge bears from end center to end center 1500 ft. S. 70 deg. 54 min. E.
 Copper Queen No. 2, the ledge bears from End center to end center 1500 ft. S. 70 deg. 54 min. E.
 Copper Pride Claim, the ledge bears from End cent. to End cent. 1500 ft. N. 19 deg. 06 min. E.

Feet.

Scorpion claim, the ledge bears from the End Cent. to End. Cent. 1500 ft. N. 19 deg. 06 min. E. and S. 19 deg. 06 min. W.

Princess Alice, the ledge bears from End. Cent. to End Cent. 1500 ft. N. 19 deg. 06 min. E. and S. 19 deg. 06 min. W.

Spartan, the ledge bears from End Cent. to End Cent. 1500 ft. N. 19 06 min. E. and S. 19 deg. 06 min. W.

Bartlett, ^{No 2} the ledge bears from End Cent. to End Cent. 1500 ft. N. 19 deg. 06 min. E. and S. 19 deg. 06 min. W.

Ballyratt, the ledge bears S. 19 deg. 06 min. W. 230 ft. and N. 19 deg. 06 min. E. 1270 from the Discovery tunnel No. 1.

Sinolia No. 2, the ledge bears S. 70 deg. 54 min. E., 210 ft. and N. 70 deg. 54 min. W. 1258.2 ft. from the Discovery ~~Tunnel~~ No. 1.

Rattler, the ledge bears S. 70 deg. 54 min. E. 27 ft. and N. 70 deg. 54 min. W. 1473 ft. from Discovery Shaft. No. 1.

Chase Creek No. 3, the ledge bears from End Cent. to End Cent 1500 ft. N. 12 deg. 40 min. W. and S. 12 deg. 40 min. E.

Chase Creek No. 4, the ledge bears N. 12 deg. 40 min. W. 65 ft. and S. 12 deg. 40 min. E. 1435 ft. from the Discovery Shaft No. 1.

Chase Creek No. 5, the ledge bears S. 69 deg. 28 min. W., 630 ft. and N. 69 deg. 28 min. E. 870 ft. from the Discovery ^{Tunnel} cut No. 1.

Key West, the ledge bears N. 37 deg. 17 min. E. 100 ft. and S. 37 deg. 17 min. W. 1000 ft. from the Discovery shaft No. 1

Fraction. the ledge bears S. 43 deg. 50 min. W. 10 ft. and N. 43 deg. 50 min. E. 990 ft. from the D.S.

\$100.00

value,

Feet. Scorpion claim, the ledge bears from the End Cent. to End. Cent. 1500 ft. N. 19 deg. 06 min. E. and S. 19 deg. 06 min. W.

Princess Alice, the ledge bears from End. Cent. to End Cent. 1500 ft. N. 19 deg. 06 min. E. and S. 19 deg. 06 min. W.

Spartan, the ledge bears from End Cent. to End Cent. 1500 ft. N. 19 06 min. E. and S. 19 deg. 06 min. W.

Bartlett, ^{No 2} the ledge bears from End Cent. to End Cent. 1500 ft. N. 19 deg. 06 min. E. and S. 19 deg. 06 min. W.

Ballyratt, the ledge bears S. 19 deg. 06 min. W. 230 ft. and N. 19 deg. 06 min. E. 1270 from the Discovery tunnel No. 1.

Sinolia No. 2, the ledge bears S. 70 deg. 54 min. E., 210 ft. and N. 70 deg. 54 min. W. 1258.2 ft. from the Discovery *Tunnel* No. 1.

Rattler, the ledge bears S. 70 deg. 54 min. E. 27 ft. and N. 70 deg. 54 min. W. 1473 ft. from Discovery Shaft. No. 1.

Chase Creek No. 3, the ledge bears from End Cent. to End Cent 1500 ft. N. 12 deg. 40 min. W. and S. 12 deg. 40 min. E.

Chase Creek No. 4, the ledge bears N. 12 deg. 40 min. W. 65 ft. and S. 12 deg. 40 min. E. 1435 ft. from the Discovery Shaft No. 1.

Chase Creek No. 5, the ledge bears S. 69 deg. 28 min. W., 630 ft. and N. 69 deg. 28 min. E. 870 ft. from the Discovery *Tunnel cut* No. 1.

Key West, the ledge bears N. 37 deg. 17 min. E. 100 ft. and S. 37 deg. 17 min. W. 1000 ft. from the Discovery shaft No.1

Fraction. the ledge bears S. 43 deg. 50 min. W. 10 ft. and N. 43 deg. 50 min. E. 990 ft. from the D.S.

Inverness from the S. E. C. to the N. E. C. 1500
ft. N. 19 deg. 06 min. E. and S. 19 deg. 06 min. W.

A R E A S.

Copper King, (Total and Net area.)	20.661.	Acs. ✓
Copper King No. 2,	20.661	" ✓
Copper Queen,	20.661	" ✓
Copper Queen No. 2,	20.661	" ✓
Scorpion,	20.661	" ✓
Copper Pride,	20.661	" ✓
Inverness	20.661	" ✓
Bartlett No. 2,	20.661	" ✓
Spartan,	20.268	" ✓
Chase Creek No. 3,	20.463	" ✓
Chase Creek No. 4,	20.463	" ✓
Key West,	15.340	" ✓
Total Area of the Sinolia No. 2	20,537 ²²³ A.	
Less Conflict with Mexican Lot		
No. 78.	1.336 A.	
Less Conflict with Emelia, L. 79	.036 "	
Net area of Sinolia No. 2,	18.201 ⁵⁰¹ "	
Total Area of the Rattler	18.603 ^{19.014} "	
Less Con. with Emelia,	13.268 ^{18.980} _{.335} "	
Total Area of the Ballyratt,	20.661 "	
Net Area of the Ballyratt,	20.661 "	
Total Area of the Chase Creek No. 5, 13.420		
Less Conflict with Chase Creek,		
Sur. 1229	2.147 ✓	
Net Area of the Chase Creek No. 5,	11.273 "	
Total Area of the Fraction,	7.735 A.	
Less Conflict with the Peak L. 62) 6.004 "		
Net Area of the Fraction	1.731 "	
Net Area of Lode Claim,	<u>310.613</u> "	
Total and net area Princess Alice	<u>20.661</u> "	
	<u>331.274</u> ✓	

Feet.

 A D J O I N I N G C L A I M S .

(Survey No. 1792 A.)

On the North, by the ~~XXXXXXXXXX~~ Oriental Patented Claims. and the Southern Cross Lot. No. 60.

On the East by the Jolly Liar and Black Diamond Sur. No. 1733, the Shannon Copper Co. Claimant .

The Outlet, Sur. No. 166, The Centers Group Copper mins. Co. Claimant. The Copper Cliff Sur. No. 1512 J. A. Lazinsky Claimant.

On the South, by the California, Comstock and Nelson The Arizona Copper Co., Claimant . The Mohawk, same claimant .

On the West, by the Palmerston, Unsd. and Tioga Unsd. The Detroit Copper Co. Claimant .

The Mexican Lot. 78 and Emelia Lot. 79.

The Index, Unsd. the Detroit Copper Co., Claimant .

and by the Chase Creek and Chase Creek No. 2, Sur. No. 1229, and the Junction lode Claim, Lot.

61 the Arizona Copper Company, Claimant .

(Relative position of these claims shown on preliminary plat of this survey.).

L O C A T I O N .

(Sur. No. 1792 A.)

Mountain
 In the Greenlee Gold_A or Copper Mountain Mining Dist. in Graham Co., Arizona. about 1 1/2 Mile Northerly and Westerly from the Town of Metcalf, the nearest Post-Office. in approximate secs. 3-4-9 & 10 & 2 & 11 T. 4 S., R. 29 E., G. & S. R. B. & M. Unsurveyed.

 EXPENDITURE OF FIVE HUNDRED DOLLARS.

Feet. I hereby certify that the value of the labor and improvements upon this claim, placed thereon by the claimant and ~~the~~ grantors, is not less than five hundred dollars (for on on each of) said claims, and that said improvements consist of,

On the Copper King Lode Claim,

No.1 The Discovery Shaft, at the E. E. C. of the Claim,
5 x 7 x 10 ft. deep, Value, \$100.00
(This Shaft is entirely on this claim)

No.2 From Cor. 3: S. 82 deg. E. 260 ft. entrance to an open cut, 9 ft. wide, 12 ft. Deep, runs S. 35 deg. E., 34 ft.
Value, \$ 180.00

No.3 From Cor. 1: Entrance to a Tunnel N. 88 deg. W. 36 ft. Tunnel extends N. 47 deg. 30 min. E. 9 ft.
Value, \$ 100.00

No.4 From same point: Open cut, 15 ft. wide, 20 ft. deep, ~~branch~~ S. 47 deg. 30 min. W. 37 ft.
Value, \$ 200.00

No.5 From same point : N. 85 deg. W., 183 ft. An open cut, 40 ft. long, 20 ft. wide, and 20 ft. deep.
Value, \$ 200.00
Total improvements on this claim, \$ 780.00

----- o -----

No.1 Copper King No. 2,
The Discovery shaft at the W. E. C. of the Claim,
5 x 7 x 10 ft. deep. (Shaft is entirely on this claim)
Value, \$ 100.00

No.2 From Cor. 1: S. 47 deg. 30 min. E. 383 ft. entrance to an open cut, 13 ft. wide, 20 ft. long, 25 ft. deep.
Value, \$ 200.00

No.3 From Cor. 1: S. 44 deg. E. 403 ft. Entrance to
an open cut, 14 ft. wide, 25 ft. long, 23ft. deep
Value, \$ 200.00

No.4 From Cut No. 2, a tunnel runs N. 50 deg. E., 17
ft. 5 x 7. and cut at side 5 x 8 x 32 ft. long.
Value, \$ 370.00

Total Value of improvements on this claim, \$ 870.00

----- o -----
Copper Queen lode claim:

No.1 Discovery shaft at E. E. C. of claim, 5 x 7 x 10
ft. deep. (Shaft is entirely on this claim.)
\$ 100.00

No. 2 From Cor. No. 2: S. 83 deg. 45 min. E. 209 ft.
Entrance to a tunnel, running N. 20 deg. E. 5 x 7
x 107 ft.
Value, \$1,000.00

No.3 From the W. E. C: S. 73 deg. 30 min. E. 175 ft.
Center of an open cut, 7 x 10 x 34 ft.
Value, \$ 340.00
Total value, improvements on this claim, \$1,440.00

----- o -----
Copper Queen No. 2 Lode Claim,

No.1 Discovery shaft at W. E. C. of the Claim, 5 x 7
x 10, ft. deep. (The shaft is entirely on this
Claim) , \$ 100.00

No.2 From Cor. No. 1: An open cut, 18 ft. wide, 3 ft.
deep 42 ft. long, bears N. 65 deg. E. 65 ft.
Value, \$ 420.00

No.3 From same point, an open cut, 12 ft. wide, 3 ft.
deep, extends N. 60 deg. E. 35 ft. bears N. 50 deg.
E., 178 ft.
Value, \$ 400.00

No.4 From same cor: at N. 41 deg. 30 min. E. 249 ft.
A shaft, 6 x 8 x 50 ft. deep.
Value, \$ 500.00

\$100.00

Total value of improvements on this claim, \$1,420.00

----- o -----

Ballyratt lode claim,

No.1

Dis. Tunnel No. 1, on the center line, N. 19 deg.
06 min. E. 230 ft. from the S. E. C. of the claim.
Tunnel runs 5 x 7 x 40 ft. S. 11 deg. 30 min. E.
thence S. 20 deg. W. 50 ft. Tunnel is equipped with
T. rails.

Value, \$1000.00

Total value of improvements on this claim, \$1000.00

----- o -----

Bartlett No.2 lode claim.

No.1

The Discovery Shaft No. 1, on the center line, N.
19 deg. 06 min. E. 70 ft. from the S. E. C.
of the claim, 5 x 6 x 10 ft.

Value, \$100.00

No.2

From Cor. No.3: S. 38 deg. W. 789 ft. entrance to
a tunnel 5 x 7 x 130 ft. extending S. 43 W.

Value, \$1300.00

Total value improvements on this claim, \$1400.00

Copper Pride lode claim,

No.1

From the N. E. C. Discovery shaft 5 x 7 x 10 ft.
which is on the center line S. 19 deg. 06 min. W.
325 ft. dist. from the N. E. C.

Value, \$ 100.00

No.2

From the N. E. C. of the claim, S. 31 deg. W.,
325 ft. entrance to a tunnel that extends S 28 deg.
30 min. W. 152 ft.

Value, \$1500.00

Total value improvements on this claim, \$1600.00

----- o -----

Scorpion Lode Claim,

No.1

From the N. E. C. Discovery Tunnel, running N. 62 deg.
30 min. E. 80 ft. (5 x 7 ft.
on the center line, S. 19 deg. 06 min. W. 400 ft.

\$100.00

Value, \$1800.00

No.2 From the S. E. C. of the claim, entrance to a tunnel N. 35 deg. E. 443.6 ft. tunnel extends S. 22 deg. 30 min. W. 150 ft. (5 x 7).

Value. \$1500.00

No. 3 From the S. E. C. N. 35 deg. E., 837 ft. A tunnel 5 x 7 x 19 ft. running N. 71 deg. 30 min. E. 19 ft.

Value, \$ 200.00

Total value improvements on this claim. \$3500.00

----- o -----

Sinolia No. 2, lode claim,

No.1 From the E. E. C. Dis. Tunnel No. 1, on the cent. line N. 70 deg. 54 min. W. 210 ft., said tunnel runs N. 74 deg. W. 220 ft. (5 x 7)

Value, \$2200.00

Total value of improvements on this claim. \$2200.00

----- o -----

Rattler Lode Claim,

No.1 The Discovery Shaft, which is on the center line, N. 70 deg. 54 min. W. 27 ft. from the E. E. C. of the claim. shaft is 10 x 10 x 10 ft.

Value, \$ 100.00

No.2 From same point, N. 70 deg. 54 min. W. 493 ft. entrance to a tunnel that extends S. 66 deg. 45 min. W. 50 ft. (5 x 7 ft.)

Value, \$500.00

No.3 From the E. E. C. a shaft 6 x 8 x 12 ft. deep brs. N. 13 deg. W. 21.9 ft. dist.

Value, \$100.00

Total improvements on this claim, \$700.00

----- o -----

\$100.00

Value, \$ 650.00
 Total improvements on this claim, \$ 750.00

----- o -----

Chase Creek No. 3 lode claim.

No.1 The Discovery Shaft which is on the center line,
 S. 12 deg. 40 min. W. 59 ft. from the N. E. C. of
 the claim, (5 x 7 x 10 ft. deep.)

Value, \$100.00

No.2 From Cor. No. 3. N. 8 deg. E. 541 ft. entrance to
 a shaft, 5 x 7 x 80 ft. deep.

Value, \$1000.00

Total improvements on this claim. \$1100.00

----- o -----

Chase Creek No. 4 lode claim.

No.1 Discovery Shaft (5 x 7 x 10 ft. deep) On the
 Center line S. 12 deg. 40 min. E. 65 ft.

Value, \$100.00

No. 2 Open Cut and Tun. No. 2: From Cor. No. 4,
 N. 12 deg. 40 min. W. 600 ft. to a pt. from which ✓
 entrance to open cut and tunnel bears 2ft. Left.

The Tunnel runs S. 50 deg. E. 50 ft. On to the
 Chase Creek No. 4 Claim. Tunnel (5 x 7 ft.)

Value, \$500.00

Total improvements on this claim. \$600.00

----- o -----

Chase Creek No. 5 lode Claim.

No.1 Discovery Cut and Tunnel, which is on the center
 line, N. 69 deg. 28 min. E. 630 ft. from the W. E.
 C. of the Claim. Tunnel runs S. 84 deg. 30 min. E.
 120 ft. (5 x 7 ft.)

Value, \$1200.00

Total improvements on this claim, \$1200.00

----- o -----

No.1 Key West lode claim.
 The Discovery shaft (5 x 7 x 10 ft.) which is on
 the center line S. 37 deg. 17 min. W. 100 ft.
 from the N. E. C. of the claim.

\$100.00

No.2 From Cor. No. 1: Entrance to a tunnel 5 x 7 x 40 ft. N. 39 deg. 30 min. E. 155 ft. Tunnel extends N. 6 deg. E.

Value, \$ 400.00

Total improvements on this claim, \$ 500.00

----- o -----

Fraction lode claim.

No.1 Discovery Shaft, which is on the center line, N. 43 deg. 50 min. E. from the S. E. C. of the claim 10 ft. (5 x 7 x 10 ft. deep)

Value, \$100.00

No.2 A shaft 4 x 6 x 10 ft. deep bears N. 66 deg. 30 min. W. 45 ft. from the S. E. C. of the claim.

Value, \$100.00

No.3 From Cor. No. 1: N. 44 deg. 15 min. E. 622 ft. Entrance to a chamber that bears S. 60 deg. E., said chamber is 20 ft. to breast, with cross drift of 20 ft. Each is 7 ft. wide and 10 ft. high.

Value, \$600.00

Total improvements on this claim \$800.00

----- o -----

SURVEY NO. 1792 B.

Feet. Copper King Mill-Site.

Beginning at Cor. No. 1, the N. E. Cor. of the Claim. Identical with ^{CORNER OF THE} the Copper King No. 2 Millsite. of this survey.

A pine post, 4 ft. long, 4 ins., square, set 18 ins., in the ground, scribed 1-1-1792 B. whence

A granite rock, 4 x 3 ft. above ground, chiseled 1-1-1792 B., (X) B. R. bears S. 27 deg. 45 min. E., 98 ft.

Cor. of secs. 13, 14, 23 & 24, T. 4 S., R. 29 E., bears N. 49 deg. 48 min. E., 3, 948.68 ft.

Cor. 1-1 of the Copper King and Copper King

Feet. bears N. 45 deg. 35 min. W., 11,915. 2 ft. dist.

Thence S. 46 deg. 30 min. E.

600. To Cor. No. 2.

Identical with Cor. No. 4 of the Scorpion
Millsite of this Survey.

Set a pine post, 4 ft. long, 4 ins., square,
18 ins., in the ground, in a mound of stone, scribed
2-4-1792 B.

A Granite rock, 2 x 2 ft. above ground, chiseled
2-4-1792 B. (X) B.R., bears N. 11 deg. E. 18.4
ft. dist.

No other bearings obtainable.

Thence S. 34 deg. 30 min. W.

363. To Cor. No. 3,

Identical with Cor. 3 of the Scorpion M. S.

A pine post, 5 ft. long, 4 ins., square, set
18 ins., in the ground, in a mound of stone, marked
3-3-1792 B. Whence,

A Red rock 1 ft. face in cement, chsd. 3-3-1792
B. (X) B. R. bears S. 21 deg. W. 5.5 ft. dist.

No other bearings obtainable.

Thence N. 46 deg. 30 min. W.

600. To Cor. No. 4,

Identical with Cor. No. 2, of the Copper King
No. 2 Millsite.

A pine post, 4 ft. long, 4 ins., square, set
18 ins., in the ground in a mound of stone, marked
2-4-1792 B. Whence,

A granite rock, 4 x 4 ft. face above ground,
chiseled 2-4-1792 B. (X) B. R. bears S. 36 deg. 45
min. W. 17 ft. 7 ins., dist.

No other bearings.

Thence N. 34 deg. 30 min. E.

363.

To Cor. No. 1 the place of beginning.

Variation at all corners 12 deg. 30 min. E.

Feet.

Copper King No. 2.

MILLSITE.

Beginning at Cor. No. 1, the S. E. Cor.

Identical with Cor. No. 1 of the Copper King
Millsite.

Corner heretofore described.

Thence S. 34 deg. 30 min. W.

363. To Cor. No. 2,

Identical with Cor. No. 4 of the Copper King
Millsite.

Corner heretofore described.

Thence N. 9 deg. 40 min. W.

400. To Cor. No. 3,

A pine post, 4 ft. long, 4 ins., square, set
18 ins., in the ground, in a mound of stone, marked
3-1792 B.

No bearings available.

Thence N. 46 deg. 05 min. W.

288. To Cor. No. 4,

Identical with Cor. 2 of the Copper Queen No. ~~XX~~
~~XXXXXXXXXXXX~~ Millsite.

A pine post, 4 ft. long, 4 ins., square, set
18 ins., in the ground, in a mound of stone, marked
2-4-1792 B. Whence,

A granite rock, 2 x 2 ft. above ground, chsd.
2-4-1792 B. (X) B. R. brs. N. 68 deg. 40 min. W.
44 ft. dist.

No other bearings.

Thence ^N 34 deg. 30 min. E.

312. To Cor. No. 5,

Identical with Cor. 1 of the Copper Queen No. ~~XX~~
~~XX~~ Millsite of this survey.

A pine post, 4 ft. long, 4 ins., square, 18
ins. in the ground in a mound of stone, marked 1-5
1792 B. Whence,

- Feet. A granite rock, 5 x 4 ft. above ground, chiseled
1-5-1792 B. (X) B.R. bears S. 74 deg. W. 13.9 ft.
dist.
- Cor. of secs. 13-14-23 and 24, T. 4 S., R. 29
E. bears N. 58 deg. 58 min. E. 3875.1 ft. dist.
- Cor. 1, of the Copper Queen ~~XXXXX~~lode, Sur.
No. 1792 A bears N. 46 deg. 31 min. W. 11.316.8
ft. dist.
- Thence S. 56 deg. 18 min. E.
- 284.26 To Cor. No. 6
- A pine post, 4 ft. long, 4 ins., square, set
18 ins., in the ground, in a mound of stones,
scribed 6-1792 B.
- No bearings available.
- Thence S. 9 deg. 40 min. E.
400. To Cor. No. 1, the place of beginning.
- Variation at all corners. 12 deg. 30 min. E.
- o -----
- Copper Queen Millsite.
- Beginning at Cor. No. 1,
- Identical with Cor. No. 5 of the Copper King
No. 2 Millsite of this survey.
- Cor. heretofore described:
- Thence S. 34 deg. 30 min. W.
312. To Cor. No. 2,
- Identical with Cor. No. 4 of the Copper King
No. 2 Millsite (this survey.)
- Cor. heretofore described.
- Thence N. 37 deg. 30 min. W.
750. To Cor. No. 3,
- A pine post, 4 ft. long, 4 ins., square, set
18 ins., in the ground, in a mound of stone, scribed
3-1792 B.
- A Malpai rock, 2 x 3 ft. face, above ground,
chiseled 3-1792 B. (X) B. R. bears S. 30 deg. W.
32.5 ft. dist.

- Feet. Cor. 2 of the Copper Queen No. 2 Millsite bears
N. 46 deg. W. 1491 ft.
Thence N. 53 deg. E.
265. To Cor. No. 4,
A pine post, 4 ft. long, 4 ins., square, set
18 ins., in the ground, scribed 4-1792 B. Whence
A granite rock 4 x 3 ft. above ground, chiseled
4-1792 B. (X) B. R. bears S. 23 deg. 45 min. E.
23.9 ft. dist.
No other bearings available.
Thence S. 40 deg. E.
- 651.5 To Cor. No. 1, the place of beginning.
Var. at all corners. 12 deg. 30 min. E.
----- o -----
Copper Queen No. 2 Millsite.
Beginning at Cor. No. 1,
A pine post, 4 ft. long, 4 ins., square, set
18 ins., in the ground, in a mound of stones, mkd.
1-1792 B. Whence,
A Black rock, 3 x 5 ft. face, above ground
chiseled (X) B. R. 1-1792 B. bears North. 6.25 ft.
dist.
Cor. of secs. 13, 14, 23 and 24 T. 4 S., R. 29
E., bears N. 84 deg. 13 min. E. 4903. ft. dist.
Cor. 1, of the Copper Queen^{No 2} lode Claim, Sur.
No. 1792 A. bears N. 46 deg. 39 min. W. 9155.
ft.
From Cor. 2 of C. Q. M. S. No. 2
Cor. 3 of the Copper Queen Millsite, Sur. No.
1792 B., bears S. 46 deg. E. 1491 ft. dist.
Thence S. 50 deg. 00 min. W.
- 200, To Cor. No. 2
A pine post, 4 ft. long, 4 ins., square, set
18 ins., in the ground, in a mound of stone, mkd.
2-1792 B. Whence,
A granite rock, 4 x 3 ft. above ground, chiseled
2-1792 B. B. R. (X) bears S. 0 deg. 45 min. E. 11.8 ft.

Feet. No other bearings available.

Thence N. 33 deg. 45 min. W.

801. To Cor. No. 3,

A pine post, 5 ft. long, 4 ins., square, 20 ins., in the ground, in a mound of stone, marked 3-1792 B. Whence,

A granite rock, 4 x 3 ft. face, above ground chiseled B. R. (X) 3-1792 B. brs. S. 42 deg. 45 min. W. 57. 85 ft. dist.

No other bearings available.

Thence N. 69 deg. 15 min. E.

205. To Cor. No. 4,

A pine post, 4 ft. long, 4 ins., square, set 18 ins., in the ground, in a mound of stones, marked 4-1792 B.

On a granite ledge, which bears S. 88 deg. E. 5. ft. 3 ins., dist. Chiseled (X) B. R. 4-1792 B.

No other bearings available.

Thence S. 33 deg. 39 min. E.

732.49 To Cor. No. 1, the place of beginning.

Var. at all corners. 12 deg. 30 min. E.

----- ● -----

Bartlett No. 2, Millsite.

Beginning at Cor. No. 1, the N. E. Cor. of the Claim, identical with Cor. No. 1 of the Ballyratt Millsite of this survey.

A pine post, 4 ft. long, 4 ins., square, set 18 ins., in the ground, in a mound of stones, scribed 1-1-1792 B. Whence,

On a granite ledge, which bears S. 28 deg. 25 min. W., 32 ft. chiseled (X) B. R. 1-1-1792 B.

Cr. of secs. 13-14-23 and 24, T. 4 S., R. 29 E., bears S. 80 deg. 3 min. E. 6411.2 ft. dist.

✓ Cor. No. 1 of the Bartlett No. 2 and Ballyratt lodes, Sur. No. 1792 A., bears N. 43 deg. W. 7512.7 ft. dist.

Feet.

475.76 To Cor. No. 2, Thence S. 28 deg. 17 min. E.

A pine post, 4 ft. long, 4 ins., square, set 20 ins., in the ground, in a mound of stones, scribed 2-1792 B. Whence,

A vertical granite slab, 1 ft. thick, 5 x 4 ft face, above ground, chiseled (X) B. R. 2-1792 B., bears S. 53 deg. 30 min. W. 16 ft. 10 ins., dist.

No other bearings obtainable.

Thence S. 2 deg. W.

650. To Cor. No. 3,

A pine post, 4 ft. long, 4 ins., square, set 18 ins., in the ground, in a mound of stones, marked 3-1792 B. Whence,

A granite ledge 20 ft high, chiseled (X) B.R. 3-1792 B., brs. N. 21 deg. E. 10 ft. dist.

No other bearings obtainable.

Thence N. 88 deg. W.

200. To Cor. No. 4,

A pine post, 4 ft. long, 4 ins., square, 18 ins., in the ground, in a mound of stones, marked 4-1792 B., Whence,

A granite rock, 6 x 4 ft. face, above ground, chiseled (X) B. R. 4-1792 B. brs. S. 43 deg. 15 min. W. 38 ft. dist.

Cor. 3 of the Copper Queen No. 2 Millsite, Sur. No. 1792 B., brs. S. 63 deg. 45 min. E. 954 ft. dist.

Thence N. 2 deg. E.

600. To Cor. No. 5,

A pine post, 4 ft. long, 4 ins., square, set 18 ins., in the ground, in a mound of stones, scribed 5-1792 B. Whence.

A granite rock 5 x 4 x 2 ft. above ground, Chiseled (X) B. R. 5-1792 B. brs. N. 68 deg. 45

10 ft. dist.

Feet.

Thence N. 29 deg. W.

350.

To Cor. No. 6

A pine post, 4 ft. long, 4 ins., square, set 20 ins., in the ground, in a mound of stones, scribed 6-1792 B.

No bearings available.

Thence N. 43 deg. E.

214.

To Cor. No. 1 the place of beginning.

Var. at all corners. 12 deg. 30 min. E.

----- o -----

Ballyratt Millsite.

Beginning at Cor. No. 1, identical with Cor. No. 1 of the Bartlett No. 2 Millite.

Cor. heretofore described.

Thence S. 43 deg. W.

214.

To Cor. No. 2,

Identical with Cor. 6 of the Bartlett No. 2 Millsite, Scribed on post 2-1792 B.

Cor. heretofore described.

Thence N. 65 deg. W.

596.

To Cor. No. 3,

A pine pst. 4 ft. long, 4 ins., square, set 18 ins., in the ground, in a mound of stones, scribed 3-1792 B. Whence

A granite rock, 2 x 2 ft. face, 2 ft. above ground, bears S. 71 deg. 45 min. E. 9 ft. 4 ins. dist. Scribed (X) B. R. 3-1792 B.

No other bearings available.

Thence N. 35 deg. W.

470.

To Cor. No. 4,

A pine post, 4 ft. long, 4 ins., square, set 18 ins., in the ground, in a mound of stones, scribed 4-1792 B. Whence

A granite rock, 4 x 3 ft. face 3 ft. above ground, chiseled (X) B. R. 4-1792 B. bears S. 8⁵ deg. 30 min. E. 19 ft. dist.

Other bearings obtainable.

Feet.

Thence N. 35 deg. E.

214.

To Cor. No. 5,

A pine post, 4 ft. long, 4 ins., square, set 21 ins., in the ground, in a mound of stones, scribed 5-1792 B. Whence

A granite rock 8 x 4 x 6 ft. above ground chiseled 5-1792 B., B. R. (X) bears S. 22 deg. 45 min. W. 18.6 ft. dist.

No other bearings.

Thence S. 34 deg. 23 min. E.

478.

To Cor. No. 6,

A pine post, 5 ft. long, 4 ins., square, set 22 ins., in the ground, scribed 6-1792 B. whence,

A porphyry rock, 2 x 3 ft. face 3 ft. above ground, chiseled 6-1792 B. bears N. 9 deg. 45 min. W. 14 ft. 7 ins., dist.

No other bearings obtainable.

Thence S. 65 deg. E.

620.

To Cor. No. 1, the place of beginning.

Variation at all corners 12 deg. 30 min. E.

----- o -----

Scorpion Millsite.

Beginning at Cor. No. 1,

Identical with Cor. No. 1 of the Copper Pride Millsite of this survey.

A pine post, 5 ft. long, 4 ins., square, set 19 ins., in the ground, in a mound of stones, marked 1-1-1792 B. Whence,

A Synite rock, 3 x 3 ft. face 18 ins., above ground, chiseled 1-1-1792 B., (X) B. R. bears N. 19 deg. W., 13 ft. 7 ins., dist.

Cor. of secs. 13-14-23 and 24 T. 4 S., R. 29 E., bears N. 33 deg. 09 min. E. 4151.6 ft. dist.

Cor. 1-1 of the Copper Pride and Scorpion lodes Sur. No. 1792 A bears N. 34 deg. 24 min. W. 13,162.2 ft.

Thence S 34° 30' W

Feet.

363.

To Cor. No. 2,

Identical with Cor. No. 4 of the Copper Pride Millsite of this survey.

A pine post, 4 ft. long, 4 ins., square, set 18 ins., in the ground, in a mound of stones, scribed 2-4-1792 B. Whence,

A granite rock, 2 ft. face, in cement, chsd. 2-4-1792 B., B. R. (x) brs. N. 13 deg. 30 min. E., 16 ft. dist.

No other bearings available.

Thence N. 31 deg. W.

600.

To Cor. No. 3,

Identical with Cor. No. 3 of the Copper King Millsite.

Cor. heretofore described.

Thence N. 34 deg. 30 min. E.

363.

To Cor. No. 4,

Identical with Cor. No. 2 of the Copper King Millsite.

Corner heretofore described.

Thence S. 31 deg. E.

600.

To Cor. No. 1 and the place of beginning.

Variation at all corners 12 deg. 30 min. E.

-----●-----
Copper Pride Millsite.

Beginning at Cor. No. 1, identical with Cor. No. 1 of the Scorpion Millsite. Cor. heretofore described.

Thence S. 31 deg. E.

600.

To Cor. No. 2, identical with Cor. No. 4 of the Princess Alice Millsite of this survey.

A pine post, 4 ft. long, 4 ins., square, set 18 ins., in the ground, in a mound of stone, scribed 2-4-1792 B. Whence,

A quartzite rock,, 5 x 4 ft. above ground, scribed 2-4-1792 B. (x) B. R. bears N. 7 deg.

Feet. No other bearings available.

Thence S. 34 deg. 30 min. W.

363. To Cor. No. 3,
Identical with Cor. No. 3 of the Princess Alice
Millsite, of this survey.

A pine post, 4 ft. long, 4 ins., square, 20
ins., in the ground, in a mound of stone,
scribed 3-3-1792 B. Whence,

A Synite rock, 2 x 2 ft. above ground, chsd.
3-3-1792 B., B. R. (X) brs. S. 76 deg. E.
19 ft. dist.

No other bearings available.

Thence N. 31 deg. W.

600. To Cor. No. 4,
Identical with Cor. No. 2 of the Scorpion
Millsite.

Cor: heretofore described.

Thence N. 34 deg. 30 min. E.

363. To Cor. No. 1, the place of beginning.
Variation at all corners. 12 deg. 30 min. E.

----- o -----

Princess Alice Millsite.

Beginning at Cor. No. 1,

Identical with Cor. No. 1 of the
Inverness Millsite of this survey.

A pine post, 5 ft. long, 4 ins., square, 21
ins., in the ground to bed rock, in a mound of
stone, scribed 1-1-1792 B. Whence,

A granite rock, 2 x 1 ft. above ground, in
conglomerate cement, chsd. 1-1-1792 B. (X) B.R.
bears S. 27 deg. 45 min. E. 98 ft. dist.

Cor. of secs. 13, 14, 23 and 24 T. 4 S., R.
29 E., bears N. 20 deg. 07 min. E. 4,692.7 ft.
dist.

Cor. 1-1 of the Princess Alice and Inverness
Millsite bears N. 34 deg. 28 min. W.

Feet. Thence S. 34 deg. 30 min. W.

455. To Cor. No. 2,

Identical with Cor. No. 4 of the Inverness millsite of this survey.

A pine post, 4 ft. long, 4 ins., square, 19 ins. ins., in the ground, in a mound of stone, scribed 2-4-1792 B. Whence,

~~NXXXXXXXXXXXXXXXXXXXX~~

A Synite rock, 2 ft. face above ground, chsd. 2-4-1792 B., B. R. (x) bears S. 88 deg. 30 min. W., 9.9 ft. dist.

No other bearings.

Thence N. 31 deg. 02 min. W.

575. To Cor. No. 3,

Identical with Cor. No. 3 of the Copper Pride Millsite of this survey.

Corner heretofore described.

Thence N. 34 deg. 30 min. E.

363. To Cor. No. 4,

Identical with Cor. No. 2 of the Copper Pride Millsite of this survey.

Corner heretofore described.

Thence S. 39 deg. 58 min. E.

543.15 To Cor. No. 1 and the place of beginning Variation at all corners 12 deg. 30 min. E.

----- o -----

Inverness Millsite.

Beginning at Cor. No. 1,

Identical with Cor. No. 1 of the Princess Alice Millsite of this survey.

Corner heretofore described.

Thence S. 45 deg. 45 min. E.

400. To Cor. No. 2,

Identical with Cor. No. 4 of the Spartan Millsite of this survey.

A pine post, 4 ft. long, 4 ins., square, 20 in a mound of stone. scribed

Feet.

2-4-1792 B. Whence,

A granite rock, 2 ft. above ground, chiseled
2-4-1792 B., B. R. (x) brs. S. 10 deg. 30 min.
W., 24 ft. dist.

No other bearings obtainable.

Thence S. 34 deg. 30 min. W.

570.

To Cor. No. 3,

Identical with Cor. No. 3 of the Spartan Millsite
of this survey.

A pine post, 5 ft. long, 4 1/2 ins., square,
set 2 1/2 ins., in the ground, in a mound of stone,
scribed 3-3-1792 B. Whence,

A Red rock, 2 x 4 ft. face 1 ft. above ground
bears S. 3 deg. 30 min. W. 16 ft. 8 ins., dist.
Scribed 3-3-1792 B., B. R. (x).

No other bearings available.

Thence N. 30 deg. 46 min. W.

434.57

To Cor. No. 4,

Identical with Cor. No. 2 of the Princess Alice
Millsite. Cor. heretofore described.

Thence N. 34 deg. 30 min. E.

455.

To Cor. No. 1 the place of beginning.

Mean Variation at all corners 12 deg. 30 min. E.

-----o-----

Spartan Millsite.

Beginning at Cor. No. 1,

Identical with Cor. No. 1 of the Sinolia No. 2
Millsite of this survey.

A pine post, 4 ft. long, 4 ins., square, set
18 ins., in the ground, in a mound of stones,
scribed 1-1-1792 B.

A Granite rock, 3 x 2 x 2 ft. above ground,
chsd. 1-1-1792 B. (x) B. R. brs. S. 6 deg. 30
min. E. 29.5 ft. dist.

Cor. of secs, 13, 14, 23 & 24 T. 4 S., R. 29 E.
bears N. 11 deg. 59 min. E. 5064.5 ft. dist.

Feet. Cor. No. 1 of the Spartan lode Sur. No. 1792 A., bears N. 37 deg. 34 min. W., 16,058.8 ft. dist.

Cor. No. 1 of the Sinolia No. 2 lode Sur. No. 1792 A., bears N. 35 deg. 49 min. W., 16,396.7 ft. dist.

Thence S. 34 deg. 30 min. W.

570. To Cor. No. 2,

Identical with Cor. No. 4 of the Sinolia No. 2 Millsite of this Survey.

A pine post, 4 ft. long, 4 ins., square, 18 ins., in the ground in a mound of stones, marked 2-4-1792 B. whence,

No bearings available.

Thence N. 45 deg. 45 min. W.

385. To Cor. No. 3,

Identical with Cor. No. 3 of the Inverness Millsite. Cor. heretofore described.

Thence N. 34 deg. 30 min. E.

570. To Cor. No. 4,

Identical with Cor. No. 2 of the Inverness Millsite. Cor. heretofore described.

Thence S. 45 deg. 45 min. E.

385. To Cor. No. 1 and the place of beginning.

Variation at all corners. 12 deg. 30 min. E.

----- o -----

Sinolia No. 2 Millsite.

Beginning at Cor. No. 1,

Identical with Cor. No. 1 of the Spartan Mill-Site of this survey.

Cor. heretofore described.

Thence S. 45 deg. 45 min. E.

385. To Cor. No. 2,

Identical with Cor. No. 4 of the Rattler Millsite of this survey.

A pine post, 4 ft. long, 4 ins., square, 20

ground, in a mound of stone, marked 2-4

- Feet. Cor. No. 1 of the Spartan lode Sur. No. 1792 A., bears N. 37 deg. 34 min. W., 16,058.8 ft. dist.
- Cor. No. 1 of the Sinolia No. 2 lode Sur. No. 1792 A., bears N. 35 deg. 49 min. W., 16,396.7 ft. dist.
- Thence S. 34 deg. 30 min. W.
570. To Cor. No. 2,
- Identical with Cor. No. 4 of the Sinolia No. 2 Millsite of this Survey.
- A pine post, 4 ft. long, 4 ins., square, 18 ins., in the ground in a mound of stones, marked 2-4-1792 B. whence,
- No bearings available.
- Thence N. 45 deg. 45 min. W.
385. To Cor. No. 3,
- Identical with Cor. No. 3 of the Inverness Millsite. Cor. heretofore described.
- Thence N. 34 deg. 30 min. E.
570. To Cor. No. 4,
- Identical with Cor. No. 2 of the Inverness Millsite. Cor. heretofore described.
- Thence S. 45 deg. 45 min. E.
385. To Cor. No. 1 and the place of beginning.
- Variation at all corners. 12 deg. 30 min. E.
- o -----
- Sinolia No. 2 Millsite.
- Beginning at Cor. No. 1,
- Identical with Cor. No. 1 of the Spartan Millsite of this survey.
- Cor. heretofore described.
- Thence S. 45 deg. 45 min. E.
385. To Cor. No. 2,
- Identical with Cor. No. 4 of the Rattler Millsite of this survey.
- A pine post, 4 ft. long, 4 ins., square, 20 insi in the ground, in a mound of stone, marked 2-4-1792 B. Whence,

Feet. A granite rock, 2 x 2 ft. above ground, chiseled
2-4-1792 B. B. R. (x) brs. S. 22 deg. 30 min.
E., 31.5 ft. dist.

No other bearings available.

Thence S. 34 deg. 30 min. W.

570. To Cor. No. 3 ,

Identical with Cor. No. 3 of the Rattler Mill-
Site of this survey.

A pine post, 4 ft. long, 4 ins., square, set
18 ins., in the ground, in a mound of stones,
scribed 3-3-1792 B. Whence,

No bearings available.

Thence N. 45 deg. 45 min. W.

585. To Cor. No. 4,

Identical with Cor. No. 2 of the Spartan Mill-
site of this survey.

Cor. heretofore described.

Thence N. 34 deg. 30 min. E.

570. To Cor. No. 1, the place of beginning.

Variation at all corners 12 deg. 30 min. E.

----- o -----

Rattler Millsite.

Beginning at Cor. No. 1,

Identical with Cor. No. 1 of the Chase Creek
No. 3 Millsite of this survey.

A pine post, 4 ft. long, 4 ins., square, set
18 ins., in the ground, in a mound of stone,
scribed 1-1-1792 B. Whence,

A Granite rock, 3 ft. high, forming west side
of the monument, surrounding the post ^{cor.} ~~rocks.~~
is scribed 1-1-1792 B. No other bearings available.

Cor. of secs. 13, 14, 23 and 24 T. 4 S., R.
29 E., bears N. 5 deg. 12 min. E. 5514.2 ft. dist.

Cor. 1, Sur. No. 1792 A., Rattler lode brs.
N. 37 deg. 05 min. W. 17, 341.3 ft. dist.

Cor. No. 1, Sur. No. 1792 A., Chase Creek No 3

- Feet. lode claim, bears N. 31 deg. 54 min. W. 19, 061.4
ft. dist.
- Thence S. 34 deg. 30 min. W.
570. To Cor. No. 2,
Identical with Cor. No. 4, of the Chase Creek
No. 3 Millsite of this survey.
- A pine post, 4 ft. long, 4 ins., square, set
18 ins. in the ground in a mound of stones, scribed
2-4-1792 B. Whence,
- A red rock, 2 ft. face chsd. 2-4-1792 B., B.R.
(x) bears N. 12 deg. E. 2 ft. 3 ins., dist.
- No other bearings available.
- Thence N. 45 deg. 45 min. W.
385. To Cor. No. 3,
Identical with Cor. No. 3 of the Sinolia No. 2
Millsite of this survey.
- Cor. heretofore described.
- Thence N. 34 deg. 30 min. ~~E.~~
570. To Cor. No. 4,
Identical with Cor. No. 2 of the Sinolia No.
2 Millsite of this survey.
- Cor. heretofore described.
- Thence S. 45 deg. 45 min. E.
385. To Cor. No. 1. the place of beginning.
Variation at all corners, 12 deg. 30 min. E.
- o -----
- Chase Creek No. 3, Millsite.
- Beginning at Cor. No. 1,
Identical with Cor. No. 1 of the Rattler M.S.
of this survey.
- Cor. heretofore described.
- Thence S. 45 deg. 45 min. E.
385. To Cor. No. 2,
Identical with Cor. No. 4 of the Chase Creek
No. 4 of this survey.
- A pine post, 4 ft. long, 4 ins., square, set

Feet. 20 ins., in the ground in a mound of stones,
scribed 2-4-1792 B. Whence,
No bearings available.

Thence S. 34 deg. 30 min. W.

570. To Cor. No. 3,
Identical with Cor. No. 3 of the Chase Creek
No. 4 Millsite of this survey.

A pine post, 4 ft. long, 4 ins., square, set
18 ins., in the ground, in a mound of stone,
scribed 3-3-1792 B. Whence,

A granite rock, 2 x 2 ft. face above ground,
chiseled (x) B. R. 3-3-1792 B., brs. N. 37 deg.
15 min. W., 47 ft. dist.

No other bearings available.

Thence N. 45 deg. 45 min. W.

385. To Cor. No. 4,
Identical with Cor. No. 2 of the Rattler Mill-
site of this survey.

Cor. heretofore described.

Thence N. 34 deg. 30 min. E.

570. To Cor. No. 1 the place of beginning.
Variation at all corners, 12 deg. 30 min. E.

----- o -----

Chase Creek No. 4 Millsite.

Beginning at Cor. No. 1,

Identical with Cor. No. 1 of the Chase Creek
No. 5 Millsite of this survey.

A pine post, 4 ft. long, 4 ins., square, set
18 ins., in the ground, in a mound of stones,
scribed 1-1-1792 B. Whence,

A granite rock, 3 x 2 ft. face above ground,
chiseled 1-1-1792 B., (x) B. R. brs. S. 13
deg. 15 min. W. 14 ft. 8 ins., dist.

Cor. of secs. 13, 14, 23 and 24, T. 4 S., R.
29 E., brs. N. 0 deg. 30 min. W., 6029.1 ft. dist.

Cor. No. 1, Sur. No. 1792 A., Chase Creek No. 4

Feet. Lode Claim bears N. 32 deg. 26 min. W., 19,811.2 ft. dist.

Cor. No. 1, Sur. No. 1792 A., Chase Creek No. 5 lode claim, N. 33 deg. 38 min. W., 20, 392. 6 ft.

Thence S. 34 deg. 30 min. W.

570. To Cor. No. 2,

Identical with Cor. No. 4 of the Chase Creek No. 5 Millsite of this Survey.

A pine post, 4 ft. long, 4 ins., square, set 18 ins., in the ground, in a mound of stones, scribed 2-4-1792 B. Whence,

A granite rock, 4 x 2 ft. face, chiseled 2-4-1792 B., B. R. (x) hrs. S. 80 deg. 30 min. W. 32 ft. 4 ins., dist.

No other bearings available.

Thence N. 45 deg. 45 min. W.

385. To Cor. No. 3,

Identical with Cor. No. 3 of the Chase Creek No. 3, Millsite (this survey.)

Cor. heretofore described.

Thence N. 34 deg. 30 min. E.

570. To Cor. No. 4,

Identical with Cor. No. 2 of the Chase Creek No. 3³ Millsite.

Cor. heretofore described.

Thence S. 45 deg. 45 min. E.

385. To Cor. No. 1, and the place of beginning. Variation at all corners 12 deg. 30 min. E.

----- o -----

Chase Creek No. 5 Millsite.

Beginning at Cor. No. 1, identical with Cor. No. 1 of the Chase Creek No. 4 Millsite, a claim of this Survey.

Cor. heretofore described.

Thence S. 45 deg. 45 min. E.

385. To Cor. No. 2,

Identical with Cor. No. 4 of the Key West

- Feet. Survey.
- A pine post, 4 ft. long, 4 ins., square, set 18 ins., in the ground, in a mound of stone, scribed 2-4-1792 B., Whence,
- A granite rock, 3 x 2 ft. face, chsd. 2-4-1792 B., B. R. (x) brs. N. 13 deg. W., 10 ft. dist.
- No other bearings available.
- Thence S. 34 deg. 30 min. \checkmark .
568. To Cor. No. 3,
- . Identical with Cor. No. 3 of the Key West Millsite Claim of this survey.
- A pine post, 4 ft. long, 4 ins., square, set 18 ins., in the ground, in a mound of stones, scribed 3-3-1792 B., Whence,
- No bearings available.
- Thence N. 46 deg. 03 min. W.
- 384.69 To Cor. No. 4,
- Identical with Cor. No. 2 of the Chase Creek No. 4 Millsite Claim.
- Thence N. 34 deg. 30 min. \checkmark .
570. To Cor. No. 1 and the place of beginning.
- Variation at all corners 12 deg. 30 min. E.
- e -----
- Key West Millsite.
- Beginning at Cor. No. 1,
- Identical with Cor. No. 1 of the Fraction Millsite Claim of this survey.
- A pine post, 4 ft. long, 4 ins., square, set 18 ins., in the ground, in a mound of stones, scribed 1-1-1792 B. Whence,
- A red rock, 3 x 2 ft. face above ground, Chsd. F. M. S. 1-1-1792 B. (x) B. R. brs. N. 45 deg. W., 113.5 ft. dist'
- The left side of a tunnel that extends N. 10 deg. E. brs. S. 27 deg. 30 min. W. 34 ft. dist.
- Cor. of secs. 13, 14, 23 and 24 T. 4 S., R. 29

- Feet. E. bears N. 5 deg. 32 min. W., 6544.2 ft. dist.
 Cor. No. 1 of the Key West lode Claim, Sur. No. 1792 A., hrs. N. 32 deg. 28 min. W. 21,090.18 ft. dist.
 Cor. No. 1, of the Fraction Lode Claim, Sur. No. 1792 A., hrs. N. 34 deg. 56 min. W., 21,491.6 ft. dist.
 Thence S. 34 deg. 30 min. W.
568. To Cor. No. 2,
 Identical with Cor. No. 4 of the Fraction Millsite of this survey.
 A pine post, 4 ft. long, 4 ins., square, set 18 ins., in the ground, in a mound of stones, scribed 2-4-1792 B., Whence,
 No bearings available.
 Thence N. 52 deg. W.
384. To Cor. No. 3,
 Identical with Cor. No. 3, of the Chase Creek No. 5 Millsite of this survey.
 Cor. heretofore described.
 Thence N. 34 deg. 30 min. E.
568. To Cor. No. 4,
 Identical with Cor. No. 2 of the Chase Creek No. 5 Millsite Claim of this survey.
 Cor. heretofore described.
 Thence S. 52 deg. E.
384. To Cor. No. 1, the place of beginning.
 Variation at all corners. 12 deg. 30 min. E.
- o -----
- Fraction Millsite Claim.
- Beginning at Cor. No. 1,
 Identical with Cor. No. 1 of the Key West Millsite claim of this survey.
 Corner heretofore described.
 Thence S. 52 deg. E.

Feet. Set a Pine post, 4 ft. long, 4 ins., square, 20 ins., in the ground, in a mound of stone, scribed 2-1792 B. Whence,

A granite rock, 2 x 10 ft. face, chsd. 2-1792 B., B. R. (x) hrs. N. 69 deg. W. 17 ft. dist.,

No other bearings available.

Thence S. 34 deg. 30 min. W.

267. To a pine post, in a mound of stones, marked S. W. Cor. Belle of Clifton.

568. To Cor. No. 3,

A pine post, 4 ft. long, 4 ins., square, set 18 ins., in the ground, in a mound of stones, scribed 3-1792 B. Whence,

No bearings available.

Thence N. 52 deg. W.

384. To Cor. No. 4,

Identical with Cor. No. 2, of the Key West Millsite, a claim of this survey.

Cor. heretofore described.

Thence N. 34 deg. 30 min. E.

568. To Cor. No. 1, the place of beginning.

Variation at all corners. 12 deg. 30 min. E.

----- o -----

The survey of the Copper King, Copper King No. 2, Copper Queen, Copper Queen No. 2, Scorpion, Copper-Pride, Princess Alice, Inverness, Bartlett No. 2, Ballyratt, Spartan, Sinolia No. 2, Rattler, Chase Creek No. 3, Chase Creek No. 4, Chase Creek No. 5, Key West, and Fraction Millsite is identical with the location, the disagreements between these notes and the location certificates are due to errors in the latter.

NOTE: Cor. of secs. 13, 14, 23 and 24 T. 4 S., R. 29 E., was the nearest cor. of the public survey that could be found, after diligent search, for the 1/4 and Sec. Cor. South.

A R E A of Survey No. 1792 B.

Copper King Millsite,		4.990 ³⁵ Acs.	
Copper King No. 2, Millsite,		4.523 ⁷ "	
Copper Queen	"	4.568 "	4.556
" " No. 2	"	3.485 "	
Scorpion,	"	4.990 "	4.55
Copper Pride,	"	4.990 "	4.55
Princess Alice,	"	4.917 "	
Bartlett No. 2,	"	4.769 "	
Ballyratt	"	4.997 "	
Spartan	"	4.965 "	
Sinolia No. 2	"	4.965 "	
Rattler,	"	4.965 "	
Chase Creek No. 3,	"	4.965 "	
Chase Creek No. 4	"	4.965 "	
Chase Creek No. 5,	"	4.956 "	
Key West	"	4.997 "	
Fraction,	"	4.997 "	
Inverness,		4.645 "	
Total and Net Area,		<hr/>	85.706 "

----- o -----

Location (Sur. No. 1792 B.)

In the Greenlee Gold^{Mountain} or Copper Mountain Mining Dist,
 in Graham County, Arizona, about 1 1/2 to 2 Miles
 S. Easterly from Metcalf. In approximate secs. 15,
 22, 23 and 25, Unsurveyed T. 4 S., R. 29 E., of
 the Gila and Salt River Meridian.

----- o -----

Adjoining Claims. The only known adjoining claim, is the Belle of Clifton, Unsurveyed, which joins onto the southeasterly line of the Fraction Millsite of this survey.

Instrument.

This survey was executed with a Gurley Engineers Transit, with Burt Solar attachment. The courses were deflected from the true meridian as determined by direct Solar observations checked on Polaris. The Distances were measured with a 50 and 100 ft. steel tape.

Lorenzo D. Hillson

U. S. Deputy Mineral Surveyor.

Tucson, Arizona June 29th 1903.

NOTE: According to a copy of the official map of the surveys of the Mexican and Emelia Lodes Lots, 78 and 79 (On file in the office of the Arizona Copper Company, at Clifton) The Easterly end lines of the said lodes bear N. 5 deg. 30 min. E. I found the lines to bear as given in my intersection with those claims.

Instrument.

This survey was executed with a Gurley Engineers Transit, with Burt Solar attachment. The courses were deflected from the true meridian as determined by direct Solar observations checked on Polaris. The Distances were measured with a 50 and 100 ft. steel tape.

Lorenzo D. Hillson

U. S. Deputy Mineral Surveyor.

Tucson, Arizona June 29th 1903.

NOTE: According to a copy of the official map of the surveys of the Mexican and Emelia Lodes Lots, 78 and 79 (On file in the office of the Arizona Copper Company, at Clifton) The Easterly end lines of the said lodes bear N. 5 deg. 30 min. E. I found the lines to bear as given in my intersection with those claims.

FINAL OATHS FOR SURVEYS.

LIST OF NAMES.

A list of the names of the individuals employed by Leandra D. Chilson
 United States Deputy Mineral Surveyor, to assist in running, measuring, and marking the lines
 corners and boundaries described in the foregoing field notes of the survey of the mining claim
 of The Arizona Copper Company
 known as the Chase Creek No. 3, Loche Claim & Mill site, and others;
 under the Survey number 1792-A. & B.
 and showing the respective capacities in which they acted.

- Robert H. Harvey —, Chairman.
- W. J. Seely —, Chairman.
- Festaran Garcia —, Chairman.
- Simon Acosta —, Assman.
- Andres Mendaza —, Flagman.

FINAL OATHS OF ASSISTANTS.

We, Robert H. Harvey; W. J. Seely; Festaran Garcia; Simon Acosta
 and Andres Mendaza, do solemnly swear that we assisted Leandra D.
Chilson, United States Deputy Mineral Surveyor, in marking the corners and
 surveying the boundaries of the mining claim of The Arizona Copper Company, known
as the Chase Creek No. 3; Chase Creek No. 4; Chase Creek No. 5; Key West; Scorpion; Firestone; Princess
Alex; Bartlett No. 2; Bellyrat; Copper Hole; Copper Queen No. 2; Copper Queen; Copper King No. 2; Copper
King; Invenens; Sinolia No. 2; Spartan and Rotten Loche and
Mill sites, known as the

represented
 in the foregoing field notes as having been surveyed by said deputy mineral surveyor and under
 his direction; and that said survey has been in all respects, to the best of our knowledge and
 belief, faithfully and correctly executed, and the corner and boundary monuments established
 according to law and the instructions furnished by the United States Surveyor-General for

Said Survey 1792-A & B
Arizona

- Robert H. Harvey —, Chairman.
- W. J. Seely —, Chairman.
- Festaran Garcia —, Chairman.
- Simon Acosta —, Assman.
- Andres Mendaza —, Flagman.

Witness his mark — Robert H. Harvey —

Subscribed and sworn to by the above-named persons before me
 this 20th day of May, 1903

Leandra D. Chilson — Notary Public
My Commission expires Feb. 24th 1906

FINAL OATH OF U. S. DEPUTY MINERAL SURVEYOR

I, Lorenzo D. Chillson, U. S. Deputy Mineral Surveyor, do solemnly swear that, in pursuance of instructions received from the United States Surveyor General for Arizona, dated

April 13th 1903, I have, in strict conformity to the laws of the United States, the official regulations and instructions thereunder, and the instructions of said Surveyor General, faithfully and correctly executed the survey of the Mining Claim of The Arizona Copper Company, Known as the,

Chase Creek No. 5, Key West & Fraction.

Copper King, Copper King No. 2, Copper Queen, Copper Queen No. 2, Bartlett No. 2, Ballyratt, Copper Pride, Scorpion, Princess Alice

Inverness, Spartan, Sinolia No. 2 Rattler, Chase Creek Nos. 3 & 4.

Lodes. ~~XXXXXXXX~~ & 18 Mill sites of the same name. Mining District,

Copper Mountain or Greenlee Gold Mountain, Mining Dist. Graham County, Arizona.

Sur. 1792 A, 2-3-4-9-10 & 11, Sur. No. 1792 B. 15, 22-23 & 25, in Section 8, Township No. 4 S., Range No. 29 E., G. & S. R. B Line.

and designated as Survey No. 1792 A & B. as represented

in the foregoing field notes, which accurately show the boundaries of said mining claim as distinctly marked by monuments on the ground, and described in the attached copy of the location certificate, which was received by me from the Surveyor General with said instructions, and that all the corners of said survey have been established and perpetuated in strict accordance with the law, official regulations and instructions thereunder; and I do further solemnly swear that the foregoing are the true and original field notes of said survey and my report therein, and that the labor expended and improvements made upon said mining claim by claimant or its grantors are as therein fully stated, and that the character, extent, location and itemized value thereof are specified therein with particularity and full detail, and that no portion of said labor or improvements so credited to this claim has been included in the estimate of expenditures upon any other claim.

Lorenzo D. Chillson U. S. Deputy Mineral Surveyor.

Subscribed and sworn to by the said Lorenzo D. Chillson, U. S. Deputy Mineral Surveyor, before me A Notary Public

this 29th day of June 1903.

A. M. Franklin Notary Public Pima Co. Ariz

My Commission Expires,

Affidavit of Five Hundred Dollars Improvements.

We, Theo. Shirley, and Victor Viederton

of lawful age, being first duly sworn according to law, depose and say: That we are acquainted with the Chase Creek No. 3; Chase Creek No. 4; Chase Creek No. 5; mining claims

situate in Copper Mountain Mining district, Chatham County,

Arizona Territory, for which The Arizona Copper Company

has made application for survey prior to application for patent under the provisions of the Act of Congress, approved May 10, 1872; and that the labor done and improvements made thereon by the applicant and their grantors exceed Five Hundred Dollars in value, and further that we are not personally interested in said mine.

Theo Shirley

Victor Viederton

TERRITORY OF ARIZONA, } ss:
County of Chatham

Sworn to and subscribed before me, this 20th

day of May, 1903



J. D. Chillson
Notary Public
My Commission expires Feb 2, 1906

AMENDED NOTICE OF MINING LOCATION, LODE CLAIM.

TO ALL WHOM IT MAY CONCERN:-

This Mining claim, the name of which is the RATTLER MINING CLAIM, situate on lands belonging to the United States of America, and in which there are valuable mineral deposits, was entered upon and located for the purpose of exploration and purchase by The Arizona Copper Company, a corporation organized and existing under and by virtue of the laws of the Territory of Arizona, the undersigned, on the 24th day of December, 1902.

The length of this claim is fifteen hundred (1500) feet and we claim fourteen hundred and seventy-three (1473) feet in a North 70° 54' West direction, and twenty-seven (27) feet in a South 70° 54' East direction from the center of the discovery shaft, at which this notice is posted, lengthwise of the claim, together with three hundred (300) feet in width of the surface grounds, on each side of the center of said claim. The general course of the lode deposit and premises is from the Easterly to the Westerly.

and located

The claim is situated ^{and located} in the Copper Mountain Mining District, in Graham County, in the Territory of Arizona, about 1/2 a mile in a Southerly direction from the town of Metcalf. The South east corner of this claim bears N. 19° 06' E. 600 feet from the North west corner of the Seven Thirty Mining Claim, Lot 48.

The surface boundaries of the claim are marked upon the ground as follows: Beginning at a post & monument of stones at a point in a S. 70° 54' E. direction twenty-seven (27) feet from the discovery shaft (at which this notice is posted), being in the center of the Easterly end line of said claim; thence S. 19° 06' W. 300 feet to a post & mon. of stones, being the South east corner of said claim; thence N. 70° 54' W. 1500 feet to a post & mon. of stones, being at the South west corner of said claim; thence N. 19° 06' E. 300 feet to a post & mon. of stones being the center of the westerly end of said claim; thence N. 19° 06' E. 300 feet to a post & mon. of stones

-2-

being at the North west corner of said claim; thence S. 70° 54' E. 829-90/100 to a post; thence S. 12° 40' E. 329-50/100 to a post; thence N. 69° 28' E. 439-25/100 to a post; thence S. 70° 54' E. 159 feet to a post & mon of stones at the North east corner of said claim; thence S. 19° 06' W. 300 feet to the place of beginning.

All done under the provisions of Chapter Six, of Title XXXII, of the Revised Statutes of the United States, and of an Act of the General Assembly of Arizona, entitled, "An Act to Revise and Codify the Laws of the Territory of Arizona", approved March 16th, 1901.

This is an amended Location Notice of the Rattler Mining Claim, located by the Arizona Copper Company on the 18th day of September, 1899, and recorded in Book 12 of Records of Mines, at page 106, in the office of the County Recorder of the aforesaid County of Graham, to which reference is hereby made; and this Amended Location Notice is made and posted to correct errors in the said original Location Notice.

Dated and posted on the ground, this 24th day of December, 1902.

Witness: V. Viderton,

THE ARIZONA COPPER COMPANY,

P. E. Johanson.

By Alex Veitch, Agent.

Filed and recorded at request of A. T. Thompson, Jan. 15th, 1903,
at 9 A. M.

H I T S I M M S ,

County Recorder.

AMENDED NOTICE OF MINING LOCATION, LODE CLAIM.

TO ALL WHOM IT MAY CONCERN:-

This Mining claim, the name of which is the RATTLE MINING CLAIM, situate on lands belonging to the United States of America, and in which there are valuable mineral deposits, was entered upon and located for the purpose of exploration and purchase by The Arizona Copper Company, a corporation organized and existing under and by virtue of the laws of the Territory of Arizona, the undersigned, on the 24th day of December, 1902.

The length of this claim is fifteen hundred (1500) feet and we claim fourteen hundred and seventy-three (1473) feet in a North 70° 54' West direction, and twenty-seven (27) feet in a South 70° 54' East direction from the center of the discovery shaft, at which this notice is posted, lengthwise of the claim, together with three hundred (300) feet in width of the surface grounds, on each side of the center of said claim. The general course of the lode deposit and premises is from the Easterly to the Westerly.

The claim is situated ^{and located} in the Copper Mountain Mining District, in Graham County, in the Territory of Arizona, about 1/2 a mile in a Southerly direction from the town of Metcalf. The South east corner of this claim bears N. 19° 06' E. 600 feet from the North west corner of the Seven Thirty Mining Claim, Lot 48.

The surface boundaries of the claim are marked upon the ground as follows: Beginning at a post & monument of stones at a point in a N. 70° 54' E. direction twenty-seven (27) feet from the discovery shaft (at which this notice is posted), being in the center of the Easterly end line of said claim; thence S. 19° 06' W. 300 feet to a post & mon. of stones, being the South east corner of said claim; thence N. 70° 54' W. 1500 feet to a post & mon. of stones, being at the South west corner of said claim; thence N. 19° 06' E. 300 feet to a post & mon. of stones being the center of the westerly end of said claim; thence N. 19° 06' E. 300 feet to a post & mon. of stones

AMENDED NOTICE OF MINING LOCATION, LODE CLAIM.

TO ALL WHOM IT MAY CONCERN:-

This Mining claim, the name of which is the RATTLER MINING CLAIM, situate on lands belonging to the United States of America, and in which there are valuable mineral deposits, was entered upon and located for the purpose of exploration and purchase by The Arizona Copper Company, a corporation organized and existing under and by virtue of the laws of the Territory of Arizona, the undersigned, on the 24th day of December, 1902.

The length of this claim is fifteen hundred (1500) feet and we claim fourteen hundred and seventy-three (1473) feet in a North $70^{\circ} 54'$ West direction, and twenty-seven (27) feet in a South $70^{\circ} 54'$ East direction from the center of the discovery shaft, at which this notice is posted, lengthwise of the claim, together with three hundred (300) feet in width of the surface grounds, on each side of the center of said claim. The general course of the lode deposit and premises is from the Easterly to the Westerly.

The claim is situated ^{and located} in the Copper Mountain Mining District, in Graham County, in the Territory of Arizona, about $1/2$ a mile in a Southerly direction from the town of Metcalf. The South east corner of this claim bears N. $19^{\circ} 06'$ E. 600 feet from the North west corner of the Seven Thirty Mining Claim, Lot 48.

The surface boundaries of the claim are marked upon the ground as follows: Beginning at a post & monument of stones at a point in a S. $70^{\circ} 54'$ E. direction twenty-seven (27) feet from the discovery shaft (at which this notice is posted), being in the center of the Easterly end line of said claim; thence S. $19^{\circ} 06'$ W. 300 feet to a post & mon. of stones, being the South east corner of said claim; thence N. $70^{\circ} 54'$ W. 1500 feet to a post & mon. of stones, being at the South west corner of said claim; thence N. $19^{\circ} 06'$ E. 300 feet to a post & mon. of stones being the center of the westerly end of said claim; thence N. $19^{\circ} 06'$ E. 300 feet to a post & mon. of stones

-2-

being at the North west corner of said claim; thence S. $70^{\circ} 54'$ E. 829-90/100 to a post; thence S. $12^{\circ} 40'$ E. 329-50/100 to a post; thence N. $69^{\circ} 28'$ E. 439-25/100 to a post; thence S. $70^{\circ} 54'$ E. 159 feet to a post & mon of stones at the North east corner of said claim; thence S. $19^{\circ} 06'$ W. 300 feet to the place of beginning.

All done under the provisions of Chapter Six, of Title XXXII, of the Revised Statutes of the United States, and of an Act of the General Assembly of Arizona, entitled, "An Act to Revise and Codify the Laws of the Territory of Arizona", approved March 16th, 1901.

This is an amended Location Notice of the Rattler Mining Claim, located by the Arizona Copper Company on the 18th day of September, 1899, and recorded in Book 12 of Records of Mines, at page 106, in the office of the County Recorder of the aforesaid County of Graham, to which reference is hereby made; and this Amended Location Notice is made and posted to correct errors in the said original Location Notice.

Dated and posted on the ground, this 24th day of December, 1902.

Witness: V. Viderton,

THE ARIZONA COPPER COMPANY,

P. E. Johanson.

By Alex Veitch, Agent.

-----o-----

Filed and recorded at request of A. T. Thompson, Jan. 15th, 1903,
at 9 A. M.

H I T S I M M S ,

County Recorder.

-----oOo-----

TERRITORY OF ARIZONA)
 :SS.
COUNTY OF GRAHAM)

I, M I T S I M M S , County Recorder in
and for the above named County and Territory, do hereby certify that
the foregoing is a full, true and correct copy of the original Amend-
ed Notice of Mining Location of the RATTLER MINING CLAIM, as the
same now appears upon the records of Graham County: Filed and re-
corded January 15th, 1903, at 9 A. M., in Book 15 of Record of Mines,
at page 313.

IN WITNESS WHEREOF, I have hereunto
Set my hand and official Seal, on this
the 26th day of January, A. D. 1903.

Mit Simms
County Recorder.

AMENDED NOTICE OF MINING LOCATION, LOBE CLAIM.

ALL WHOM IT MAY CONCERN:-

This Mining Claim, the name of which is the COPPER KING MINING CLAIM, situate on lands belonging to the United States of America, and in which there are valuable mineral deposits, was entered upon and located for the purpose of exploration and purchase by The Arizona Copper Company, a corporation organized and existing under and by virtue of the laws of the Territory of Arizona, the undersigned, on the 24th day of December, 1902.

The length of this claim is fifteen hundred (1500) feet and we claim fifteen hundred (1500) feet in a North $70^{\circ} 54'$ West direction, and no (00) feet in a South $70^{\circ} 54'$ East direction from the center of the discovery shaft, at which this notice is posted, lengthwise of the claim, together with three hundred (300) feet in width of the surface grounds, on each side of the center of said claim. The general course of the lode deposit and premises is from the Easterly to the Westerly.

The claim is situated and located in the Copper Mountain Mining District, in Graham County, in the Territory of Arizona, about one mile in a Southerly direction from the town of Metcalf. The North-east corner of this claim bears S. $19^{\circ} 06'$ W. 600 ft. from the South west corner of the Seven Thirty Mining Claim, Lot 48.

The surface boundaries of the claim are marked upon the ground as follows: Beginning at the center of the discovery shaft (at which this notice is posted), being in the center of the _____ end line of said claim; thence S. $19^{\circ} 06'$ W. 300 feet to a post & mon. of stones, being the South east corner of said claim; thence N. $70^{\circ} 54'$ W. 1500 feet to a post & mon. of stones, being at the South west corner of said claim; thence N. $19^{\circ} 06'$ E. 300 feet to a post & mon. of stones being the center of the Westerly end of said claim; thence N. $19^{\circ} 06'$ E. 300 feet to a post & mon. of stones, being at the North west corner

AMENDED NOTICE OF MINING LOCATION, LODE CLAIM.

TO ALL WHOM IT MAY CONCERN:-

This Mining Claim, the name of which is the COPPER KING MINING CLAIM, situate on lands belonging to the United States of America, and in which there are valuable mineral deposits, was entered upon and located for the purpose of exploration and purchase by The Arizona Copper Company, a corporation organized and existing under and by virtue of the laws of the Territory of Arizona, the undersigned, on the 24th day of December, 1902.

The length of this claim is fifteen hundred (1500) feet and we claim fifteen hundred (1500) feet in a North $70^{\circ} 54'$ West direction, and no (00) feet in a South $70^{\circ} 54'$ East direction from the center of the discovery shaft, at which this notice is posted, lengthwise of the claim, together with three hundred (300) feet in width of the surface grounds, on each side of the center of said claim. The general course of the lode deposit and premises is from the Easterly to the Westerly.

The claim is situated and located in the Copper Mountain Mining District, in Graham County, in the Territory of Arizona, about one mile in a Southerly direction from the town of Metcalf. The North-east corner of this claim bears S. $19^{\circ} 06'$ W. 600 ft. from the South west corner of the Seven Thirty Mining Claim, Lot 48.

The surface boundaries of the claim are marked upon the ground as follows: Beginning at the center of the discovery shaft (at which this notice is posted), being in the center of the _____ end line of said claim; thence S. $19^{\circ} 06'$ W. 300 feet to a post & mon. of stones, being the South east corner of said claim; thence N. $70^{\circ} 54'$ W. 1500 feet to a post & mon. of stones, being at the South west corner of said claim; thence N. $19^{\circ} 06'$ E. 300 feet to a post & mon. of stones being the center of the Westerly end of said claim; thence N. $19^{\circ} 06'$ E. 300 feet to a post & mon. of stones, being at the North west corner

of said claim; thence S. 70° 54' E. 1500 feet to a post & mon. of stones at the North east corner of said claim; thence S. 19° 06' W. 300 feet to the place of beginning.

All done under the provisions of Chapter Six, of Title XXXII, of the Revised Statutes of the United States, and of an Act of the General Assembly of Arizona, entitled, "An Act to Revise and Codify the Laws of the Territory of Arizona", approved March 16th, 1901.

This is an amended Location Notice of the Copper King Mining Claim, located by Henry Lesinsky, Morris Lesinsky, Wm. Grant, Louis Smadbeck and Joseph F. Bennett, on the 15th day of December 1897, and recorded in Book B of Records of Mines, at page 11 in the office of the County Recorder of the foresaid County of Apache, to which reference is hereby made, and this Amended Location Notice is made and posted to correct errors in the said original Location Notice.

Dated and posted on the ground, this 24th day of December, 1902.

Witness: V. Viderton,

THE ARIZONA COPPER COMPANY,

P. E. Johanson.

By Alex Veitch, Agent.

-----o-----

Filed and recorded at request of A. T. Thompson, Jan. 15th, 1903, at 9 A. M.

M I T S I M M S ,

County Recorder.

-----cOo-----

AMENDED NOTICE OF MINING LOCATION, LODE CLAIM:

TO ALL WHOM IT MAY CONCERN:-

This Mining Claim, the name of which is the COPPER KING No. 2. MINING CLAIM, situate on lands belonging to the United States of America, and in which there are valuable mineral deposits, was entered upon and located for the purpose of exploration and purchase by The Arizona Copper Company, a corporation organized and existing under and by virtue of the laws of the Territory of Arizona, the undersigned on the 24th day of December, 1902.

The length of this claim is fifteen hundred (1500) feet and we claim fifteen hundred (1500) feet in a South $70^{\circ} 54'$ East direction, and no (00) feet in a North $70^{\circ} 54'$ West direction from the center of the discovery shaft, at which this notice is posted, lengthwise of the claim, together with three hundred (300) feet in width of the surface grounds, on each side of the center of said claim. The general course of the lode deposit and premises is from the Westerly to the Easterly.

The claim is situated and located in the Copper Mountain Mining District, in Graham County, in the Territory of Arizona, about $1\frac{1}{4}$ mile in a Southerly direction from the town of Metcalf. The north-west corner of this claim bears S. $19^{\circ} 06'$ W. 600 feet from the South west corner of the Seven Thirty Mining Claim, Lot 48.

The surface boundaries of the claim are marked upon the ground as follows: Beginning at the center of the discovery shaft (at which this notice is posted), being in the center of the Westerly end line of said claim; thence N. $19^{\circ} 06'$ E. 300 feet to a post & mon. of stones, being the North west corner of said claim; thence S. $70^{\circ} 54'$ E. 1500 feet to a post & mon. of stones, being at the North east corner of said claim; thence S. $19^{\circ} 06'$ W. 300 feet to a post & mon. of stones, being the center of the Easterly end of said claim; thence S. $19^{\circ} 06'$ W. 300 feet to a post & mon. of stones, being at the South east corner of said claim; thence N. $70^{\circ} 54'$ W. 1500 feet to a post

& mon. of stones at the South west corner of said claim; thence N. 19° 06' E. 300 feet to the place of beginning.

All done under the provisions of Chapter Six, of Title XXXII, of the Revised Statutes of the United States, and of an Act of the General Assembly of Arizona, entitled, "An Act to Revise and Codify the Laws of the Territory of Arizona", approved March 16th, 1901.

This is an amended Location Notice of the Copper King No. 2. Mining Claim, located by the Arizona Copper Company, on the 1st day of August, 1897, and recorded in Book 9, of Records of Mines, at page 319, in the office of the County Recorder of the aforesaid County of Graham, to which reference is hereby made; and this Amended Location Notice is made and posted to correct errors in the said Original Location Notice.

Dated and posted on the ground, this 24th day of December, 1902.

Witness: V. Viderton,

THE ARIZONA COPPER COMPANY,

P. E. Johnson.

By Alex Veitch, Agent.

-----C-----

Filed and recorded at request of A. T. Thompson, Jan. 15, 1903,
at 9 A. M.

M I T S I M M S ,

County Recorder.

-----C-----

TERRITORY OF ARIZONA)
 :SS.
 COUNTY OF GRAHAM)

I, M I T S I M M S , County Recorder in
 and for the above named County and Territory, do hereby certify that
 the foregoing is a full, true and correct copy of the original Amend-
 ed Notice of Mining Location of the COPPER KING No. 2. MINING CLAIM,
 as the same appears upon the records of Graham County; Filed and re-
 corded January 15th, 1903, at 9 A. M., in Book 15 of Record of Mines,
 at page 314.

IN WITNESS WHEREOF, I have hereunto
 Set my hand and official Seal, on this
 the 26th day of January, A.D. 1903.

Mit Simms

 County Recorder.

AMENDED NOTICE OF MINING LOCATION, LODE CLAIM.

TO ALL WHOM IT MAY CONCERN:-

This Mining Claim, the name of which is the COPPER QUEEN No. 2. MINING CLAIM, situate on lands belonging to the United States of America, and in which there are valuable mineral deposits, was entered upon and located for the purpose of exploration and purchase by The Arizona Copper Company, a corporation organized and existing under and by virtue of the laws of the Territory of Arizona, the undersigned, on the 24th day of December, 1902.

The length of this claim is fifteen hundred (1500) feet, and we claim fifteen hundred (1500) feet in a South $70^{\circ} 54'$ East direction, and no (00) feet in a North $70^{\circ} 54'$ West direction from the center of the discovery shaft, at which this notice is posted, lengthwise of the claim, together with three hundred (300) feet in width of the surface grounds, on each side of the center of said claim. The general course of the lode deposit and premises is from the Westerly to the Easterly.

The claim is situated and located in the Copper Mountain Mining District, in Graham County, in the Territory of Arizona, about $1\frac{1}{4}$ mile in a Southerly direction from the town of Metcalf. The North west corner of this claim is identical with the South west corner of the Seven Thirty Mining Claim, Lot 48.

The surface boundaries of the claim are marked upon the ground as follows: Beginning at the center of the discovery shaft (at which this notice is posted) being in the center of the Westerly end line of said claim; thence N. $19^{\circ} 06'$ E. 300 feet to a post & mon. of stones, being the North west corner of said claim; thence S. $70^{\circ} 54'$ E. 1500 feet to a post & mon. of stones, being at the North east corner of said claim; thence S. $19^{\circ} 06'$ W. 300 feet to a post & mon. of stones, being the center of the Easterly end of said claim; thence S. $19^{\circ} 06'$ W. 300 feet to a post & mon. of stones, being at the South

-2-

east corner of said claim; thence N. 70° 54' W. 1500 feet to a post & mon. of stones at the South west corner of said claim; thence N. 19° 06' E. 300 feet to the place of beginning.

All done under the provisions of Chapter Six, of Title XXXII, of the Revised Statutes of the United States, and of an Act of the General Assembly of Arizona, entitled "An Act to Revise and Codify the Laws of the Territory of Arizona", approved March 16th, 1901.

This is an Amended Location Notice of the Copper Queen No. 2 Mining Claim, located by the Arizona Copper Company, on the 1st day of August, 1897, and recorded in Book 9 of Records of Mines, at page 320, in the office of the County Recorder of the aforesaid County of Graham, to which reference is hereby made, and this Amended Location Notice is made and posted to correct errors in the said original Location Notice.

Dated and posted on the ground, this 24th day of December, 1902.

Witness: V. Viderton,

THE ARIZONA COPPER COMPANY,

P. E. Johanson.

By Alex Veitch, Agent.

-----o-----

Filed and recorded at request of A. T. Thompson, Jan. 15, 1903,
at 9 A. M.

M I T S I M M S ,

C ounty Recorder.

-----oOo-----

TERRITORY OF ARIZONA,)
 :SS.
 COUNTY OF GRAHAM)

I, M I T S I M M S , County Recorder in
 and for the above named County and Territory, do hereby certify that
 the foregoing is a full, true and correct copy of the original Amend-
 ed Notice of Mining Location of the COPPER QUEEN No. 2. MINING CLAIM,
 as the same appears upon the records of Graham County: Filed and re-
 corded January 15th, 1903, at 9 A. M., in Book 15 of Record of Mines,
 at page 317.

IN WITNESS WHEREOF, I have hereunto
 Set my hand and official Seal, on this
 the ^{26th} day of January, A. D. 1903.

Mit Simms

County Recorder.

-----000-----

AMENDED NOTICE OF MINING LOCATION, LODE CLAIM:

TO ALL WHOM IT MAY CONCERN;

This Mining Claim, the name of which is the BARTLETT No. 2 MINING CLAIM, situate on lands belonging to the United States of America, and in which there are valuable mineral deposits, was entered upon and located for the purpose of exploration and purchase by The Arizona Copper Company, a corporation organized and existing under and by virtue of the laws of the Territory of Arizona, the undersigned, on the 24th day of December, 1902.

The length of this claim is fifteen hundred (1500) feet, and we claim fourteen hundred and ten (1410) feet in a North $19^{\circ} 06'$ East direction, and Ninety (90) feet in a South $19^{\circ} 06'$ West direction from the center of the discovery shaft, at which this notice is posted, lengthwise of the claim, together with three hundred (300) feet in width of the surface grounds, on each side of the center of said claim. The general course of the lode deposit and premises is from the Southerly to the Northerly.

The claim is situated and located in the Copper Mountain Mining District, in Graham County, in the Territory of Arizona, about $\frac{3}{4}$ of a mile in a Southerly direction from the town of Metcalf. The East side line of this claim is coincident with the West side line of the Seven Thirty Mining Claim, Lot 48.

The surface boundaries of the claim are marked upon the ground as follows: Beginning at a post & monument of stones at a point in a S. $19^{\circ} 06'$ W. direction Ninety (90) feet from the discovery shaft (at which this notice is posted), being in the center of the Southerly end line of said claim; thence N. $70^{\circ} 54'$ W. 300 feet to a post & mon. of stones, being the South west corner of said claim; thence N. $19^{\circ} 06'$ E. 1500 feet to a post & mon. of stones, being at the North west corner of said claim; thence S. $70^{\circ} 54'$ E. 300 feet to a post & mon. of stones, being the center of the Northerly end of said claim; thence S. $70^{\circ} 54'$ E. 300 feet to a post & mon. of stones, being at the North

east corner of said claim; thence S. 19° 06' W. 1500 feet to a post & mon. of stones at the South east corner of said claim; thence N. 70° 54' W. 300 feet to the place of beginning.

All done under the provisions of Chapter Six, of Title XXXII, of the Revised Statutes of The United States, and of an Act of the General Assembly of Arizona, entitled, "An Act to Revise and Codify the Laws of the Territory of Arizona", approved March 16th, 1901.

This is an amended Location Notice of the Bartlett No. 2 Mining Claim, located by James Colquhoun on the 8th day of June, 1894, and recorded in Book 8 of Records of Mines at page 244, in the office of the County Recorder of the aforesaid County of Graham, to which reference is hereby made, and this Amended Location Notice is made and posted to correct errors in the said original Location Notice.

Dated and posted on the ground, this 24th day of December, 1902.

Witness: V. Viderton,

THE ARIZONA COPPER COMPANY,

P. E. Johanson.

By Alex Veitch, Agent.

-----o-----

Filed and recorded at request of A. T. Thompson, Jan. 15, 1903, at 9 A. M.

M I T S I M M S ,

County Recorder.

-----oOo-----

TERRITORY OF ARIZONA)
 :SS.
COUNTY OF GRAHAM)

I, M I T S I M M S , County Recorder in
and for the above named County and Territory, do hereby certify that
the foregoing is a full, true and correct copy of the original Amend-
ed Notice of Mining Location of the BARTLETT No. 2 MINING CLAIM, as
the same now appears upon the records of Graham County: Filed and
recorded January 15th, 1903, at 9 A. M., in Book 15, Record of Mines,
at page 309.

IN WITNESS WHEREOF, I have hereunto
Set my hand and Official Seal, on this
the th 26 day of J a n u a r y , A. D. 1903.

Mit Simms

C o u n t y R e c o r d e r .

AMENDED NOTICE OF MINING LOCATION, LOBE CLAIM:

TO ALL WHOM IT MAY CONCERN:-

This Mining Claim, the name of which is the Copper Queen Mining Claim, situate on lands belonging to the United States of America, and in which there are valuable mineral deposits, was entered upon and located for the purpose of exploration and purchase by The Arizona Copper Company, a corporation organized and existing under and by virtue of the laws of the Territory of Arizona, the undersigned, on the 24th day of December, 1902.

The length of this claim is fifteen hundred (1500) feet, and we claim fifteen hundred (1500) feet in a North $70^{\circ} 54'$ West direction, and no (00) feet in a South $70^{\circ} 54'$ East direction from the center of the discovery shaft, at which this notice is posted, lengthwise of the claim, together with three hundred (300) feet in width of the surface grounds, on each side of the center of said claim. The general course of the lode deposit and premises is from the Easterly to the Westerly.

The claim is situated and located in the Copper Mountain Mining District, in Graham County, in the Territory of Arizona, about one mile in a Southerly direction from the town of Metcalf. The North east corner of this claim is identical with the South west corner of the Seven Thirty Mining Claim, Lot 48.

The surface boundaries of the claim are marked upon the ground as follows: Beginning at the center of the discovery shaft (at which this notice is posted), being in the center of the Easterly end line of said claim; thence S. $19^{\circ} 06'$ W. 300 feet to a post & mon. of stones, being the South east corner of said claim; thence N. $70^{\circ} 54'$ W. 1500 feet to a post & mon. of stones, being at the South west corner of said claim; thence N. $19^{\circ} 06'$ E. 300 feet to a post & mon. of stones being the center of the Westerly end of said claim; thence N. $19^{\circ} 06'$ E. 300 feet to a post & mon. of stones, being at the North west corner of said claim; thence S. $70^{\circ} 54'$ E. 1500 feet to a post

-2-

& mon. of stones, at the North east corner of said claim; thence S. 19° 06' W. 300 feet to the place of beginning.

All done under the provisions of Chapter Six, of Title XXXII, of the Revised Statutes of the United States, and of an Act of the General Assembly of Arizona, entitled, "An Act to Revise and Codify the Laws of the Territory of Arizona", approved March 16th, 1901.

This is an amended Location Notice of the Copper Queen Mining Claim, located by the Arizona Copper Company, on the 18th day of September, 1899, and recorded in Book 12 of Records of Mines, at page 102, in the office of the County Recorder of the aforesaid County of Graham, to which reference is hereby made; and this Amended Location Notice is made and posted to correct errors in the said original Location Notice.

Dated and posted on the ground, this 24th day of December, 1902.

Witness: V. Viderton,

THE ARIZONA COPPER COMPANY,

P. E. Johanson.

By Alex Veitch, Agent.

-----o-----

Filed and recorded at request of A. T. Thompson, Jan. 15, 1903,
at 9.A. M.

M I T S I M M S ,

County Recorder.

-----o0o-----

-3-

TERRITORY OF ARIZONA)
 :SS.
COUNTY OF GRAHAM)

I, MIT SIMMS, County Recorder in and for the above named County and Territory, do hereby certify that the foregoing is a full, true and correct copy of the original Amended Notice of Mining Location of the COPPER QUEEN MINING CLAIM, as the same now appears upon the records of Graham County: Filed and recorded January 15th, 1903, at 9 A. M., in Book 15 of Record of Mines, at page 316.

IN WITNESS WHEREOF, I have hereunto
Set my hand and official Seal, on this
the ^{26th} 26th day of January, A. D. 1903.

Mit Simms

County Recorder.

-----000-----

AMENDED NOTICE OF MINING LOCATION, LODE CLAIM.

TO ALL WHOM IT MAY CONCERN:-

This Mining Claim, the name of which is the BALLYRAT MINING CLAIM, situate on lands belonging to the United States of America, and in which there are valuable mineral deposits, was entered upon and located for the purpose of exploration and purchase by The Arizona Copper Company, a corporation organized and existing under and by virtue of the laws of the Territory of Arizona, the undersigned, on the 24th day of December, 1902.

The length of this claim is fifteen hundred (1500) feet, and we claim twelve hundred and seventy (1270) feet in a North $19^{\circ} 06'$ East direction, and two hundred and thirty (230) feet in a South $19^{\circ} 06'$ West direction from the center of the discovery shaft, at which this notice is posted, lengthwise of the claim, together with three hundred (300) feet in width of the surface grounds, on each side of the center of said claim. The general course of the lode deposit and premises is from the Southerly to the Northerly.

The claim is situated and located in the Copper Mountain Mining District, in Graham County, in the Territory of Arizona, about $3/4$ of a mile in a Southerly direction from the town of Metcalf. The South east corner of this claim bears N. $70^{\circ} 54'$ W. 600 ft. from the South west corner of the Seven Thirty Mining Claim, Lot 48.

The surface boundaries of the claim are marked upon the ground as follows: Beginning at a post & monument of stones at a point in a S. $19^{\circ} 06'$ W. direction 230 feet from the discovery shaft (at which this notice is posted), being in the center of the Southerly end line of said claim; thence N. $70^{\circ} 54'$ W. 300 feet to a post & mon. of stones, being the South west corner of said claim; thence N. $19^{\circ} 06'$ E. 1500 feet to a post & mon. of stones, being at the North west corner of said claim; thence S. $70^{\circ} 54'$ E. 300 feet to a post & mon.

-2-

of stones being the center of the Northerly end of said claim; thence S. 70° 54' E. 300 feet to a post & mon. of stones, being at the North east corner of said claim; thence S. 19° 06' W. 1500 feet to a post & mon. of stones, at the South east corner of said claim; thence N. 70° 54' W. 300 feet to the place of beginning.

All done under the provisions of Chapter Six, of Title XXXII, of the Revised Statutes of the United States, and of an Act of the General Assembly of Arizona, entitled, "An Act to Revise and Codify the Laws of the Territory of Arizona", approved March 16th, 1901.

This is an amended Location Notice of the Ballyrat Mining Claim, located by W. M. Grant on the 11th day of March, 1881, and recorded in Book One of Records of Mines, at page 61 - 62, in the office of the County Recorder of the aforesaid County of Graham, to which reference is hereby made; and this amended Location Notice is made and posted to correct errors in the said original Location Notice.

Dated and posted on the ground, this 24th day of December, 1902.

Witness: V. Viderton,

THE ARIZONA COPPER COMPANY,

P. E. Johanson.

By Alex Veitch, Agent.

-----o-----

Filed and recorded at request of A. T. Thompson, Jan. 15, 1903,
at 9 A. M.

M I T S I M M S ,

County Recorder.

-----oOo-----

-3-

TERRITORY OF ARIZONA)
 :SS.
 COUNTY OF GRAHAM)

I, M I T S I M M S , County Recorder of
 the above named County and Territory, do hereby certify that the
 foregoing is a full, true and correct copy of the original Amended
 Notice of Mining Location of the BALLYRAT MINING CLAIM, as the same
 now appears upon the records of Graham County: Filed and recorded
 January 15th, 1903, at 9 A. M., In Book 15 of Record of Mines, at
 page 311.

IN WITNESS WHEREOF, I have hereunto
 Set my hand and Official Seal, on this
 the ²⁶ day of J a n u a r y , A. D. 1903.

Mit Simms

 C o u n t y R e c o r d e r .

-----oOo-----

AMENDED NOTICE OF MINING LOCATION, LOBE CLAIM.

TO ALL WHOM IT MAY CONCERN:-

This mining claim, the name of which is the COPPER PRIDE MINING CLAIM, situate on lands belonging to the United States of America, and in which there are valuable mineral deposits, was entered upon and located for the purpose of exploration and purchase by The Arizona Copper Company, a corporation organized and existing under and by virtue of the laws of the Territory of Arizona, the undersigned on the 24th day of December, 1902.

The length of this claim is fifteen hundred (1500) feet and we claim eleven hundred and seventy-five (1175) feet in a South $19^{\circ} 06'$ West direction, and three hundred twenty-five (325) feet in a North $19^{\circ} 06'$ East direction from the center of the discovery shaft, at which this notice is posted, lengthwise of the claim, together with three hundred (300) feet in width of the surface grounds, on each side of the center of said claim. The general course of the lode deposit and premises is from the Northerly to the Southerly. The Claim is situated and located in the Copper Mountain Mining District, in Graham County, in the Territory of Arizona, about one mile in a Southerly direction from the town of Metcalf. The West side line of this claim is coincident with the East side line of the Seven Thirty Mining Claim, Lot 48.

The surface boundaries of the claim are marked upon the ground as follows: Beginning at a post & monument of stones at a point in a N. $19^{\circ} 06'$ E. direction 325 feet from the discovery shaft (at which this notice is posted), being in the center of the Northerly end line of said claim; thence S. $70^{\circ} 54'$ E. 300 feet to a post & mon. of stones, being the North east corner of said claim; thence S. $19^{\circ} 06'$ W. 1500 feet to a post & mon. of stones, being at the South east corner of said claim; thence N. $70^{\circ} 54'$ W. 300 feet to a post & mon. of stones, being the center of the Southerly end of said claim;

-2-

thence N. 70° 54' W. 300 feet to a post & mon. of stones, being at the South west corner of said claim; thence N. 19° 06' E. 1500 feet to a post & mon. of stones at the North west corner of said claim; thence S. 70° 54' E. 300 feet to the place of beginning.

All done under the provisions of Chapter Six, of Title XXXII, of the Revised Statutes of the United States, and of an Act of the General Assembly of Arizona, entitled, "An Act to Revise and Codify the laws of the Territory of Arizona", approved March 16th, 1901.

This is an amended Location Notice of the Copper Pride Mining Claim located by J. Freudenthal, on the 1st day of January, 1882, and recorded in Book One of Records of Mines, at pages 441/442 in the office of the County Recorder of the aforesaid County of Graham, to which reference is hereby made; and this Amended Location Notice is made and posted to correct errors in the said original Location Notice.

Dated and posted on the ground, this 24th day of December, 1902.

Witness: V. Viderton,

THE ARIZONA COPPER COMPANY,

P. E. Johanson.

By Alex Veitch, Agent.

-----o-----

Filed and recorded at request of A. T. Thompson, Jan. 15, 1903,
at 9 A. M.

M I T S I M M S ,

County Recorder.

-----oOo-----

TERRITORY OF ARIZONA)
 :SS.
COUNTY OF GRAHAM)

I, M I T S I M M S , County Recorder in
and for the above named County and Territory, do hereby certify that
the foregoing is a full, true and correct copy of the original Amend-
ed Notice of Mining Location of the COPPER PRIDE MINING CLAIM, as
the same now appears upon the records of Graham County: Filed and
recorded January 15th, 1903, at 9 A. M., in Book 15, Record of Mines,
at page 312.

IN WITNESS WHEREOF, I have hereunto
Set my hand and official Seal, on this
the ^{26th} day of J a n u a r y, A. D. 1903.

Mit Simms

C o u n t y R e c o r d e r .

-----000-----

AMENDED NOTICE OF MINING LOCATION, LOPE CLAIM.

TO ALL WHOM IT MAY CONCERN:-

This Mining Claim, the name of which is the Scorpion Mining Claim, situate on lands belonging to the United States of America, and in which there are valuable mineral deposits, was entered upon and located for the purpose of exploration and purchase by The Arizona Copper Co., a corporation organized and existing under and by virtue of the laws of the Territory of Arizona, the undersigned, on the 24th day of December, 1902.

The length of this claim is fifteen hundred (1500) feet, and we claim eleven hundred (1100) feet in a South $19^{\circ} 6'$ West direction, and four hundred (400) feet in a North $19^{\circ} 06'$ East direction from the center of the discovery shaft, at which this notice is posted, lengthwise of the claim, together with three hundred (300) feet in width of the surface grounds, on each side of the center of said claim. The general course of the lode deposit and premises is from the Northerly to the Southerly.

The claim is situated and located in the Copper Mountain Mining District, in Graham County, in the Territory of Arizona, about one mile in a Southerly direction from town of Metcalf. The north-west corner of this claim bears S. $70^{\circ} 54'$ E. 600 feet from the north-east corner of the Seven Thirty Mining Claim, Lot 48.

The surface boundaries of the claim are marked upon the ground as follows: Beginning at a post & monument of stones at a point in a N. $19^{\circ} 06'$ E. direction four hundred (400) feet from the discovery shaft (at which this notice is posted) being in the center of the Northerly end line of said claim; thence S. $70^{\circ} 54'$ E. 300 feet to a post & mon. of stones, being the North east corner of said claim; thence S. $19^{\circ} 06'$ W. 1500 feet to a post & mon. of stones, being at the South east corner of said claim; thence N. $70^{\circ} 54'$ W. 300 feet

to a post & mon. of stones, being at the center of the Southerly end of said claim; thence N. 70° 54' W. 300 feet to a post & mon. of stones, being at the South west corner of said claim; thence N. 19° 06' E. 1500 feet to a post & mon. of stones at the North west corner of said claim; thence S. 70° 54' E. 300 feet to the place of beginning.

All done under the provisions of Chapter Six, of Title XXXII, of the Revised Statutes of the United States, and of an Act of the General Assembly of Arizona, entitled "An Act to Revise and Codify the Laws of the Territory of Arizona", approved March 15th, 1901.

This is an amended Location Notice of the Scorpion Mining Claim, located by Andrew B. Ferrie on the 15th day of July, 1886, and recorded in Book 4 of Records of Mines at page 224/225 in the office of the County Recorder of the aforesaid County of Graham, to which reference is hereby made and this Amended Location Notice is made and posted to correct errors in the said original Location Notice.

Dated and posted on the ground this 24th day of December, 1902.

Witness: V. Viderton,

THE ARIZONA COPPER COMPANY,

P. E. Johanson.

By Alex Veitch, Agent.

---0---

Filed and recorded at request of A. T. Thomson Jan. 15th, 1903,
at 9 A. M.

M I T S I M M S ,

County Recorder.

-3-

TERRITORY OF ARIZONA)
) : SS.
 COUNTY OF GRAHAM)

I, M I T S I M M S , County Recorder in
 and for the above named County and Territory, do hereby certify that
 the foregoing is a full, true and correct copy of the original Amend-
 ed Notice of Mining Location of the Scorpion Mining Claim, as the
 same appears upon the records of Graham County; filed and recorded
 January 15th, 1903, at 9 A. M., in Book 15 of Record of Mines, at
 page 303.

IN WITNESS WHEREOF, I have hereunto
 Set my hand and Seal, on this the th 26 day
 of J a n u a r y , A. D. 1 9 0 3.....

Mit Simms

 County Recorder.

-----0-----

AMENDED NOTICE OF MINING LOCATION, LOBE CLAIM.

TO ALL WHOM IT MAY CONCERN:-

This Mining Claim, the name of which is the PRINCESS ALICE MINING CLAIM, situate on lands belonging to the United States of America, and in which there are valuable mineral deposits, was entered upon and located for the purpose of exploration and purchase by The Arizona Copper Company, a corporation organized and existing under and by virtue of the laws of the Territory of Arizona, the undersigned, on the 24th day of December, 1902.

The length of this claim is fifteen hundred (1500) feet, and we claim fourteen hundred and twenty-five (1425) feet in a North 19° 06' East direction, and seventy five (75) feet in a South 19° 06' West direction from the center of the discovery shaft, at which this notice is posted, lengthwise of the claim, together with three hundred (300) feet in width of the surface grounds, on each side of the center of said claim. The general course of the lode deposit and premises is from the Southerly to the Northerly.

The claim is situated and located in the Greenlee Gold Mountain Mining District, in Graham County, in the Territory of Arizona, about one mile in a Southerly direction from the town of Metcalf. The South west corner of this claim bears S. 70° 54' E. 600 feet from the North east corner of the Seven Thirty Mining Claim, Lot 48.

The surface boundaries of the claim are marked upon the ground as follows: Beginning at a Post & mon. of stones at a point in a S. 19° 06' W. direction seventy five (75) feet from the discovery shaft (at which this notice is posted), being in the center of the Southerly end line of said claim; thence N. 70° 54' W. 300 feet to a post & mon. of stones, being the South west corner of said claim; thence N. 19° 06' E. 1500 feet to a post & mon. of stones, being at the North west corner of said claim; thence S. 70° 54' E. 300 feet to a post & mon. of stones, being the center of the Northerly end of said claim; thence S. 70° 54' E. 300 feet to a post & mon. of stones, being

at the North east corner of said claim; thence S. $19^{\circ} 06'$ W. 1500 feet to a post & mon. of stones at the South east corner of said claim; thence N. $70^{\circ} 54'$ W. 300 feet to the place of beginning.

All done under the provisions of Chapter Six, of Title XXXII, of the Revised Statutes of the United States, and of an Act of the General Assembly of Arizona, entitled, "An Act to Revise and Codify the Laws of the Territory of Arizona", approved March 16th, 1901.

This is an amended Location Notice of the Princess Alice Mining Claim, located by Julius Freudenthal on the 20th day of December, 1881, and recorded in Book One of Records of Mines at page 133/134, in the office of the County Recorder of the aforesaid County of Graham, to which reference is hereby made, and this Amended Location Notice is made and posted to correct errors in the said Original Location Notice.

Dated and posted on the ground, this 24th day of December, 1902.

Witness: V. Viderton,

THE ARIZONA COPPER COMPANY,

P. E. Johanson.

By Alex Veitch, Agent.

-----o-----

Filed and recorded at request of A. T. Thompson, Jan. 15, 1903,
at 9 A. M.

M I T S I M M S ,

County Recorder.

-----oOo-----

TERRITORY OF ARIZONA)
 :SS.
 COUNTY OF GRAHAM)

I, M I T S I M M S , County Recorder in
 and for the above named County and Territory, do hereby certify that
 the foregoing is a full, true and correct copy of the original Amend-
 ed Notice of mining Location of the PRINCESS ALICE MINING CLAIM, as
 the same appears upon the records of Graham County: Filed and record-
 ed January 15th, 1903, at 9 A. M., in Book 15 Mining Records, at page
 307.

IN WITNESS WHEREOF, I have hereunto
 Set my hand and official Seal, on this
 the 26th day of January, A. D. 1903.....

Mit Simms

County Recorder.

-----c0o-----

AMENDED NOTICE OF MINING LOCATION, LODE CLAIM:

TO ALL WHOM IT MAY CONCERN:-

This Mining Claim, the name of which is the Inverness Mining claim, situate on lands belonging to the United States of America, and in which there are valuable mineral deposits, was entered upon and located for the purpose of exploration and purchase by the Arizona Copper Company, a corporation organized and existing under and by virtue of the laws of the Territory of Arizona, the undersigned, on the 24th day of December, 1902.

The length of this claim is fifteen hundred (1500) feet, and we claim fourteen hundred and fifty (1450) feet in a North $19^{\circ} 06'$ East direction and fifty (50) feet in a South $19^{\circ} 06'$ West direction from the center of the discovery shaft, at which this notice is posted, lengthwise of the claim, together with three hundred (300) feet in width of the surface grounds, on each side of the center of said claim. The general course of the lode deposit and premises is from the Southerly to the Northerly.

The claim is situated and located in the Greenlee Gold Mountain Mining District, in Graham County, in the Territory of Arizona, about $\frac{3}{4}$ of a mile in a Southerly direction from the town of Metcalf. The South west corner of this claim is identical with the North east corner of the Seven Thirty Mining Claim, Lot 48.

The surface boundaries of the claim are marked upon the ground as follows: Beginning at Post & monument of stones at a point in a S. $19^{\circ} 06'$ W. direction fifty (50) feet from the discovery shaft (at which this notice is posted), being in the center of the Southerly end line of said claim; thence N. $70^{\circ} 54'$ W. 300 feet to a post & mon. of stones, being the South west corner of said claim; thence N. $19^{\circ} 06'$ E. 1500 feet to a post and mon. of stones, being at the North west corner of said claim; thence S. $70^{\circ} 54'$ E. 300 feet to a post &

mon. of stones, being the center of the Northerly end of said claim; thence S. 70° 54' E. 300 feet to a post and mon. of stones, being at the North east corner of said claim; thence S. 19° 00' W. 1500 feet to a post and mon. of stones at the South east corner of said claim; thence N. 70° 54' W. 300 feet to the place of beginning.

All done under the provisions of Chapter Six, of Title XXXII, of the Revised Statutes of the United States, and of an Act of the General Assembly of Arizona, entitled, "An Act to Revise and Codify the Laws of the Territory of Arizona", approved March 16th, 1901.

Notice

This is an amended Location[^] of the Inverness Mining Claim, located by The Arizona Copper Co. on the 18th day of September, 1899, and recorded in Book 12 of Records of Mines at page 103 in the office of the County Recorder of the aforesaid County of Graham, to which reference is hereby made, and this Amended Location Notice is made and posted to correct errors in the said original Location Notice.

Dated and posted on the ground, this 24th day of December, 1902.

Witness. V. Viderton,

THE ARIZONACOPPER COMPANY,

P. E. Johanson.

By Alex Veitch, Agent.

Filed and recorded at request of A. T. Thompson, Jan. 15th, 1905,
at 9 A. M.

M I T S I M M S ,
County Recorder.

TERRITORY OF ARIZONA)
) :SS.
 COUNTY OF GRAHAM)

I, M I T S I M M S , County Recorder in
 and for the above named County and Territory do hereby certify that
 the foregoing is a full, true and correct copy of the original Amend-
 ed Notice of Mining Location of the INVERNESS MINING CLAIM, as the
 same appears upon the records of Graham County; Filed and Recorded
 January 15th, 1905, at 9 A. M., in Book 15 of Mining Records , at
 page 305.

IN WITNESS WHEREOF, I have hereunto
 Set my hand and official Seal, on this
 the th 26 day of January, A. D. 1903...

Mit Simms
 County Recorder.

AMENDED NOTICE OF MINING LOCATION, - LODE CLAIM.

TO ALL WHOM IT MAY CONCERN:-

This mining claim, the name of which is the Spartan Mining Claim, situate on lands belonging to the United States of America, and in which there are valuable mineral deposits, was entered upon and located for the purpose of exploration and purchase by The Arizona Copper Company, a corporation organized and existing under and by virtue of the laws of the Territory of Arizona, the undersigned, on the 24th day of December, 1902.

The length of this claim is fifteen hundred (1500) feet, and we claim fourteen hundred and thirty (1430) feet, in a North $19^{\circ} 06'$ East direction and seventy (70) feet in a South $19^{\circ} 06'$ West direction from the center of the discovery shaft, at which this notice is posted, lengthwise of the claim, together with three hundred (300) feet in width of the surface grounds on each side of the center of said claim. The general course of the lode deposit and premises is from the Southerly to the Northerly.

This claim is situated and located in the Greenlee Gold Mountain Mining District, in Graham County, in the Territory of Arizona, about $\frac{3}{4}$ of a mile in a Southerly direction from the town of Metcalf. The South end line of this claim is coincident with the North end line of the "Seven thirty" mining claim Lot 48.

This amended certificate is filed without waiver of any previous rights, for the purpose of correcting the name, which by mistake was named the Scorpion, instead of the Spartan, being the same lode of which the original location certificate made by James Colquhoun is recorded in Book 7, pages 196-197, Records of Mines of Graham County of Arizona. This confusion in names occurred in an amended location notice, made by the Arizona Copper Company, on the 22nd day of March, 1897, and recorded in Book 9, Records of Mines, at pages 196-197 in the office of the County Recorder of the aforesaid County of Graham,

Territory of Arizona, wherein the name "Scorpion" is substituted for Spartan the rightful name of said mine.

The surface boundaries of the claim are marked upon the ground as follows; beginning at a post and monument of stones at a point in a S. 19° 06' W. direction seventy (70) feet from the discovery shaft (at which this notice is posted) being in the center of the Southerly end line of said claim; thence N. 70° 54' W. 300 feet to a post and monument of stones, being the South west corner of said claim, thence N. 19° 06' 1327 feet to a post and monument of stones, thence N. 69° 28' E. 27-1/2 feet to a post, thence S. 70° 54' E. 91 feet to a post and monument of stones being the center of the Northerly end of said claim; thence S. 70° 54' E. 300 feet to a post and monument of stones being at the North east corner of said claim, thence S. 19° 06' W. 1500 feet to a post and monument of stones at the Southeast corner of said claim; thence N. 70° 54' W. 300 feet to the place of beginning.

All done under the provisions of Chapter Six, of Title XXXII of the Revised Statutes of the United States, and of an Act of the General Assembly of Arizona, entitled An Act to Codify and Revise the Laws of the Territory of Arizona, approved March 16th, 1901.

Dated and posted on the ground this 24th day of December, 1902.

Witness: V. VIDERTON.

ALEX VEITCH, Agent.

P. E. JOHNSON.

Filed and recorded at request of A. T. Thomson, January 15th, 1903 at 9 o'clock A. M.

MIT SIMMS,

County Recorder.

AMENDED NOTICE OF MINING LOCATION, LODE CLAIM.

TO ALL WHOM IT MAY CONCERN;

This Mining Claim, the name of which is the SINOLIA NO. 2 MINING CLAIM, situate on lands belonging to the United States of America, and in which there are valuable mineral deposits, was entered upon and located for the purpose of exploration and purchase by The Arizona Copper Company, a corporation organized and existing under and by virtue of the laws of the Territory of Arizona, the undersigned, on the 24th day of December, 1902.

The length of this claim is fifteen hundred (1500) feet, and we claim thirteen hundred (1300) feet in a North $70^{\circ} 54'$ West direction, and two hundred (200) feet in a South $70^{\circ} 54'$ East direction from the center of the discovery shaft, at which this notice is posted, lengthwise of the claim, together with three hundred (300) feet in width of the surface grounds, on each side of the center of said claim. The general course of the lode deposit and premises is from the Easterly to the Westerly.

The claim is situated and located in the Copper Mountain Mining District, in Graham County, in the Territory of Arizona, about $\frac{3}{4}$ of a mile in a Southerly direction from the town of Metcalf. The South east corner of this claim is identical with the North west corner of the Seven Thirty Mining Claim, Lot 48.

The surface boundaries of the claim are marked upon the ground as follows: Beginning at a post & monument of stones at a point in a S. $70^{\circ} 54'$ E. direction two hundred (200) feet from the discovery shaft (at which this notice is posted), being in the center of the Easterly end line of said claim; thence S. $19^{\circ} 06'$ W. 300 feet to a post & mon. of stones, being the South east corner of said claim; thence N. $70^{\circ} 54'$ W. 1500 feet to a post & mon. of stones, being at the South west corner of said claim; thence N. $19^{\circ} 06'$ E. 300 feet to a post & mon. of stones being the center of the Westerly end of said claim; thence N. $19^{\circ} 06'$ E. 300 feet to a post & mon. of stones, being

at the North west corner of said claim; thence S. 70° 54' E. 1500 feet to a post & mon. of stones at the North east corner of said claim; thence S. 19° 06' W. 300 feet to the place of beginning.

All done under the provisions of Chapter Six, of Title XXXII, of the Revised Statutes of the United States, and of an Act of the General Assembly of Arizona, entitled "An Act to Revise and Codify the Laws of the Territory of Arizona", approved March 16th, 1901.

This is an amended Location Notice of the Sinolia No. 2 Mining Claim located by James Colquhoun on the 8th day of June, 1894, and recorded in Book 8 of Records of Mines, at page 242, in the office of the County Recorder of the aforesaid County of Graham, to which reference is hereby made, and this Amended Location Notice is made and posted to correct errors in the said Original Location Notice.

Dated and posted on the ground, this 24th day of December, 1902.

Witness: V. Viderton,

THE ARIZONA COPPER COMPANY,

P. W. Johanson.

By Alex Veitch, Agent.

-----o-----

Filed and recorded at request of A. T. Thompson, Jan. 15, 1903,
at 9 A. M.

M I T S I M M S ,

County Recorder.

-----c0o-----

AMENDED NOTICE OF MINING LOCATION, LODE CLAIM.

TO ALL WHOM IT MAY CONCERN:

This Mining Claim the name of which is the Chase Creek No. 3 Mining Claim, situate on lands belonging to the United States of America, and in which there are valuable mineral deposits, was entered upon and located for the purpose of exploration and purchase by The Arizona Copper Company, a corporation organized and existing under and by virtue of the laws of the Territory of Arizona, the undersigned, on the 24th day of December, 1902.

The length of this claim is fifteen hundred (1500) feet, and we claim fourteen hundred and fifty (1450) feet in a South 12° 40' East direction, and fifty (50) feet in a North 12° 40' West direction from the center of the discovery shaft, at which this notice is posted, lengthwise of the claim, together with three hundred (300) feet in width of the surface grounds, on each side of the center of said claim. The general course of the lode deposit and premises is from the Northerly to the Southerly.

The claim is situated and located in the Greenlee Gold Mountain Mining District, in Graham County, in the Territory of Arizona, about half a mile in a Southeasterly direction from the town of Metcalf.

The Northwest corner of this claim is identified with the Northeast corner of the Chase Creek No. 2, U. S. Survey, Lot 1229.

The surface boundaries of the claim are marked upon the ground as follows: Beginning at post and monument of stones at a point in a N. 12° 40' W. direction fifty (50) feet from the discovery shaft (at which this notice is posted), being in the center of the Northerly end line of said claim; thence N. 69° 28' E. 300 feet to a post and monument of stones, being the Northeast corner of said claim; thence S. 12° 40' E. 1500 feet to a post and monument of stones, being at the South east corner of said claim; thence S. 69° 28' W. 300 feet to a post and monument of stones being at the center of the Southerly end of said claim; thence S. 69° 28' W. 300 feet to a post and monument of stones, being at the South west corner of said claim; thence N. 12° 40' W. 1500 feet

X to a post and mon. of stones at the North west corner of said claim; thence N. 69° 28' E. 300 feet to the place of beginning.

All done under the provisions of Chapter Six, of Title XXXII, of the Revised Statutes of the United States, and of an Act of the General Assembly of Arizona, entitled "An Act to Revise and Codify the Laws of the Territory of Arizona", approved March 16th, 1901.

This is an amended location Notice of the Chase Creek No. 3 Mining Claim located by the Arizona Copper Company on the 28th day of October, 1898, and recorded in Book 10 of Records of Mines, at page 188, in the office of the County Recorder of the aforesaid County of Graham, to which reference is hereby made, and this Amended Location Notice is made and posted to correct errors in the said Original Location Notice.

Dated and posted on the ground, this 24th day of December, 1902.

Witness: V. Viderton.

THE ARIZONA COPPER COMPANY,

P. E. Johanson.

By Alex Veitch, Agent.

Filed and recorded at request of A. T. Thompson, Jan. 15th, 1903,
at 9 A. M.

M I T S I M M S ,

County Recorder.

TERRITORY OF ARIZONA)
 :SS.
COUNTY OF GRAHAM)

I, M I T S I M M S , County Recorder in
and for the above named County and Territory, do hereby certify that
the foregoing is a full, true and correct copy of the original Amend-
ed Notice of Mining Location of the Chase Creek No. 3 Lode Mining
Claim, as the same appears upon the records of Graham County, filed
and recorded January 15th, 1903, at 9 o'clock, A. M., in Book 15
Record of Mines, at page 301.

IN WITNESS WHEREOF, I have hereunto set
My hand and Seal, on this the ^{26th} day of
J a n u a r y , A. D. 1 9 0 3

Mit Simms

County Recorder.

-----o-----

AMENDED NOTICE OF MINING LOCATION, LODE CLAIM.

TO ALL WHOM IT MAY CONCERN:-

This Mining Claim, the name of which is the Chase Creek No. 4 Mining Claim, situate on lands belonging to the United States of America, and in which there are valuable mineral deposits, was entered upon and located for the purpose of exploration and purchase by The Arizona Copper Company, a corporation organized and existing under and by virtue of the laws of the Territory of Arizona, the undersigned, on the 24th day of December, 1902.

The length of this claim is fifteen hundred (1500) feet, and we claim fourteen hundred and thirty (1430) feet in a South $12^{\circ} 40'$ East direction, and seventy (70) feet in a North $12^{\circ} 40'$ West direction from the center of the discovery shaft, at which this notice is posted, lengthwise of the claim, together with three hundred (300) feet in width of the surface grounds, on each side of the center of said claim. The general course of the lode deposit and premises is from the Northerly to the Southerly.

The claim is situated and located in the Greenlee Gold Mountain Mining District, in Graham County, in the Territory of Arizona, about half a mile in a Southerly direction from the town of Metcalf. The northwest corner of this claim bears N. $69^{\circ} 28'$ E. 600 feet from the North east corner of Chase Creek No. 2 U. S. Survey, Lot 1229.

The surface boundaries of the claim are marked upon the ground as follows: Beginning at post & monument of stones at a point in a N. $12^{\circ} 40'$ W. direction seventy (70) feet from the discovery shaft (at which this notice is posted), being in the center of the Northerly end line of said claim; thence N. $69^{\circ} 28'$ E. 300 feet to a post & mon. of stones, being the North east corner of said claim; thence S. $12^{\circ} 40'$ E. 1500 feet to a post and mon. of stones, being at the South east corner of said claim; thence S. $69^{\circ} 28'$ W. 300 feet to a post and mon. of stones, being at the center of the Southerly end of

-2-

said claim; thence S. 69° 28' W. 300 feet to a post and mon. of stones, being at the South west corner of said claim; thence N. 12° 40' W. 1500 feet to a post & mon. of stones at the North west corner of said claim; thence N. 69° 28' E. 300 feet to the place of beginning.

All done under the provisions of Chapter Six, of Title XXXII, of the Revised Statutes of the United States, and of an Act of the General Assembly of Arizona, entitled "An Act to Revise and Codify the Laws of the Territory of Arizona", approved March 16th, 1901.

This is an amended Location Notice of the Chase Creek No. 4 Mining Claim, located by the Arizona Copper Company on the 28th day of October, 1898, and recorded in Book 10 of Records of Mines, at page 188 & 189 in the office of the County Recorder of the aforesaid County of Graham, to which reference is hereby made, and this Amended Location Notice is made and posted to correct errors in the said original Location Notice.

Dated and posted on the ground, this 24th day of December, 1902.

Witness: V. Viderton,
P. E. Johanson.

THE ARIZONA COPPER COMPANY,
By Alex Veitch, Agent.

-----C-----

Filed and recorded at request of A. T. Thompson Jan. 15, 1903,
at 9 A. M.

M I T S I M M S ,
County Recorder.

-----C-----

AMENDED NOTICE OF MINING LOCATION, LODE CLAIM.

TO ALL WHOM IT MAY CONCERN:-

This Mining claim, the name of which is the CHASE CREEK No. 5 MINING CLAIM, situate on lands belonging to the United States of America, and in which there are valuable mineral deposits, was entered upon and located for the purpose of exploration and purchase by The Arizona Copper Company, a corporation organized and existing under and by virtue of the laws of the Territory of Arizona, the undersigned, on the 24th day of December, 1902.

The length of this claim is fifteen hundred (1500) feet and we claim eight hundred and seventy (870) feet in a North $69^{\circ} 28'$ East direction, and Six hundred and thirty (630) feet in a South $69^{\circ} 28'$ West direction from the center of the discovery shaft, at which this notice is posted, lengthwise of the claim, together with three hundred (300) feet in width of the surface grounds, on each side of the center of said claim. The general course of the lode deposit and premises is from the Westerly to the Easterly.

The claim is situated and located in the Greenlee Gold Mountain Mining District, in Graham County, in the Territory of Arizona, about 3500 feet in a South easterly direction from U. S. Location Monument No. 3. The South west corner of this claim is identical with the North east corner of Chase Creek No. 2 Mining Claim, Lot 1229.

The surface boundaries of the claim are marked upon the ground as follows: Beginning at Post & monument of stones at a point in a S. $69^{\circ} 28'$ W. direction 630 feet from the discovery shaft (at which this notice is posted), being in the center of the Westerly end line of said claim; thence N. $12^{\circ} 40'$ W. 179-60/100 feet to a post & mon. of stones, being at the North west corner of said claim; thence N. $35^{\circ} 28'$ E. 67 feet to a post; thence S. $72^{\circ} 41'$ E. 270-50/100 to a post; thence N. $37^{\circ} 17'$ E. 422 ft. to a post; thence S. $72^{\circ} 41'$ E. 638 ft. to a post; thence N. $37^{\circ} 17'$ East 425-90/100 feet to a post & mon. of

-2-

stones, being at the North east corner of said claim; thence S. 12° 40' E. 110-60/100 feet to a post & mon. of stones, being the center of the Easterly end of said claim; thence S. 12° 40' E. 300 feet to a post & mon. of stones, being at the South east corner of said claim; thence S. 69° 28' W. 1500 feet to a post & mon. of stones at the South west corner of said claim; thence N. 12° 40' W. 300 feet to the place of beginning.

All done under the provisions of Chapter Six, of Title XXXII, of the Revised Statutes of the United States, and of an Act of the General Assembly of Arizona, entitled, "An Act to Revise and Codify the Laws of the Territory of Arizona", approved March 16th, 1901.

This is an amended Location Notice of the Chase Creek No. 5 Mining Claim, located by the Arizona Copper Company on the 28th day of October, 1898, and recorded in Book 10 of Records of Mines, at page 189, in the office of the County Recorder of the aforesaid County of Graham, to which reference is hereby made; and this amended Location Notice is made and posted to correct errors in the said Original Location Notice.

Dated and posted on the ground, this 24th day of December, 1902.

Witness: V. Viderton,

THE ARIZONA COPPER COMPANY,

P. E. Johanson.

By Alex Veitch, Agent.

-----o-----

Filed and recorded at request of A. T. Thompson, Jan. 15, 1903,
at 9 A. M.

M I T S I M M S ,

County Recorder.

-----oOo-----

-3-

TERRITORY OF ARIZONA)
 : SS.
 COUNTY OF GRAHAM)

I, M I T S I M M S , County Recorder in
 and for the above named County and Territory, do hereby certify that
 the foregoing is a full, true and correct copy of the original Amend-
 ed Notice of Mining Location of the CHASE CREEK No. 5. MINING CLAIM,
 as the same now appears upon the records of Graham County: Filed and
 recorded January 15th, 1903, at 9 A. M., in Book 15 Record of Mines,
 at page 310.

IN WITNESS WHEREOF, I have hereunto
 Set my hand and official Seal, on this
 the ^{26th} day of January, A. D. 1903.

Mit Simms
 County Recorder.

-----000-----

AMENDED NOTICE OF MINING LOCATION, LODE CLAIM:

TO ALL WHOM IT MAY CONCERN:-

This Mining Claim, the name of which is the Key West Mining Claim, situate on lands belonging to the United States of America, and in which there are valuable mineral deposits, was entered upon and located for the purpose of exploration and purchase by The Arizona Copper Company, a corporation organized and existing under and by virtue of the laws of the Territory of Arizona, the undersigned, on the 24th day of December, 1902.

The length of this claim is eleven hundred (1100) feet, and we claim ten hundred (1000) feet in a South $37^{\circ} 17'$ West direction, and one hundred (100) feet in a North $37^{\circ} 17'$ East direction from the center of the discovery shaft, at which this notice is posted, lengthwise of the claim, together with three hundred (300) feet in width of the surface grounds, on each side of the center of said claim. The general course of the lode deposit and premises is from the North-easterly to the South-westerly.

The claim is situated and located in the Greenlee Gold Mountain Mining District, in Graham County, in the Territory of Arizona, about one quarter of a mile in an Easterly direction from the town of Metcalf, the South-west corner of this claim bears N. $37^{\circ} 17'$ E. four hundred and twenty-two feet (422) from the South-east corner of the Peak Mining Claim, Lot 62.

The surface boundaries of the claim are marked upon the ground as follows: Beginning at post and monument of stones at a point in a N. $37^{\circ} 17'$ E. direction one hundred (100) feet from the discovery shaft (at which this notice is posted), being in the center of the North-east end line of said claim; thence S. $72^{\circ} 41'$ E. 319 feet to a post and mon. of stones, being the North-east corner of said claim; thence S. $37^{\circ} 17'$ W. 1100 feet to a post and mon. of stones, being at the South-east corner of said claim; thence N. $72^{\circ} 41'$ W. 319 feet to

a post and mon. of stones being at the center of the South-west end of said claim; thence N. 72° 41' W. 319 feet to a post and monument of stones, being at the South-west corner of said claim; thence N. 37° 17' E. 462 20/100 ft. to a post; thence S. 72° 41' E. 300 ft. to a post; thence N. 14° 54' E. 600 feet to a post and mon. of stones at the North-west corner of said claim; thence S. 72° 41' E. 262 feet to the place of beginning.

All done under the provisions of Chapter Six, of Title XXXII, of the Revised Statutes of the United States, and of an Act of the General Assembly of Arkzona, entitled "An Act to Revise and Codify the Laws of the Territory of Arizona", approved March 16th, 1901.

This is an amended Location Notice of the Key West Mining Claim, located by the Arizona Copper Company on the 30th day of January, 1901, and recorded in Book 13 of Record of Mines, at page 271 - 272, in the office of the County Recorder of the aforesaid County of Graham, to which reference is hereby made, and this Amended Location Notice is made and posted to correct errors in the said original Location Notice.

Dated and posted on the ground this 24th day of december, 1902.

Witness: V. Viderton.

THE ARIZONA COPPER COMPANY,

P. E. Johnson.

By Alex. Veitch, Agent.

---o---

Filed and recorded at request of A. T. Thompson, Jan. 15th, 1903, at 9 A. M.

M I T S I M M S ,

County Recorder.

-----o-----

TERRITORY OF ARIZONA)
 :SS.
COUNTY OF GRAHAM)

I, M I T S I M M S, County Recorder in
and for the above named County and Territory, do hereby certify that
the foregoing is a full, true and correct copy of the original Amend-
ed Notice of Mining Location of the Key West Mining Claim, as the
same appears upon the records of Graham County, filed and recorded
January 15th, 1903, at 9 A. M., in Book 15 of Mining Records, at pages
302.

IN WITNESS WHEREOF, I have hereunto
Set my hand and Seal, on this the ^{26th} day
of J a n u a r y , A. D. 1 9 0 3.....

Mit Simms

County Recorder.

AMENDED NOTICE OF MINING LOCATION, LODE CLAIM.

TO ALL WHOM IT MAY CONCERN:-

This Mining Claim, the name of which is the FRACTION MINING CLAIM, situate on lands belonging to the United States of America, and in which there are valuable mineral deposits, was entered upon and located for the purpose of exploration and purchase by the Arizona Copper Company, a corporation organized and existing under and by virtue of the laws of the Territory of Arizona, the undersigned on the 24th day of December, 1902.

The length of this claim is ten hundred (1000) feet, and we claim nine hundred and ninety (990) feet in a North $43^{\circ} 50'$ East direction, and ten (10) feet in a South $43^{\circ} 50'$ West direction from the center of the discovery shaft, at which this notice is posted, lengthwise of the claim, together with two hundred and twenty-five (225) feet in width of the surface grounds, on each side of the center of said claim. The general course of the lode deposit and premises is from the South westerly to the North easterly.

The claim is situated and located in the Greenlee Gold Mountain Mining District, in Graham County, in the Territory of Arizona, about three thousand (3,000) ft. in a South easterly direction from U. S. Location Monument No. 3. The North west side line of this claim is coincident with the South east side line of the Junction Mining Claim, Lot No. 61.

The surface boundaries of the claim are marked upon the ground as follows: Beginning at Post & monument of stones at a point in a S. $43^{\circ} 50'$ W. direction ten (10) feet from the discovery shaft (at which this notice is posted), being in the center of the South-westerly end line of said claim; thence N. $72^{\circ} 41'$ W. 226-50/100 feet to a post & mon. of stones, being the South west corner of said claim; thence N. $43^{\circ} 50'$ E. 1000 feet to a post & mon. of stones, being at the North west corner of said claim; thence S. $72^{\circ} 41'$ E. 226-50/100 feet to a post & mon. of stones being the center of the North east

-2-

end of said claim; thence S. 72° 41' E. 73-50/100 feet to a post & mon. of stones, being at the North east corner of said claim; thence S. 35° 28' W. 941-60/100 feet to a post and mon. of stones at the south east corner of said claim; thence N. 72° 41' W. 226-50/100 feet to the place of beginning.

All done under the provisions of Chapter Six, of Title XXXII, of the Revised Statutes of the United States, and of an Act of the General Assembly of Arizona entitled, "An Act to Revise and Codify the Laws of the Territory of Arizona", approved March 16th, 1901.

This is an amended Location Notice of the Fraction Mining Claim, located by James Colquhoun on the 1st day of June, 1896, and recorded in Book Nine of Records of Mines, at page 83, in the office of the County Recorder of the aforesaid County of Graham, to which reference is hereby made, and this Amended Location Notice is made and posted to correct errors in the said original Location Notice.

Dated and posted on the ground, this 24th day of December, 1902.

Witness : V. Viderton,

THE ARIZONA COPPER COMPANY,

P. E. Johanson.

By Alex Veitch, Agent.

Filed and recorded at request of A. T. Thompson Jan. 15, 1903,
at 9 A. M.

M I T S I M M S ,
County Recorder.

-----cc000-----

-3-

TERRITORY OF ARIZONA)
 :SS.
 COUNTY OF GRAHAM)

I, M I T S I M M S , County Recorder in
 and for the above named County and Territory, do hereby certify that
 the foregoing is a full, true and correct copy of the original Amend-
 ed Notice of Mining Location of the FRACTION MINING CLAIM, as the
 same appears upon the records of Graham County: Filed and Recorded
 January 15th, 1903, at 9 A. M., in Book 15 of Records of Mines, at
 page 306.

IN WITNESS WHEREOF, I have hereunto
 Set my hand and official Seal, on this
 the th 26 day of January, A. D. 1903..

Mit Simms

County Recorder.

-----oOo-----

Location Notice

Know all men by These Presents, That The Arizona Copper company the undersigned, has this day located a Mill-Site for the purpose of erecting suitable works for reducing the ores of the Rattler Mining Claim, situated in the copper Mountain Mining District, Graham County, Arizona Territory, The exterior boundaries of said Rattler Mill Site Claim are as follows, viz:

Commencing at a monument of stone at N.E.corner of claim and running thence in a Westerly direction, 466 1/2 feet to a monument of stone at N.W. corner of claim, thence in a southerly direction, 466 1/2 feet to a monument of stone at S.W. corner of claim, thence in an easterly direction 466 1/2 feet to a monument of stone at S.E. corner of claim, thence in a northerly direction 466 1/2 feet to a monument of stone at N.E. corner of claim and place of beginning.

This location may be more generally described as being situated Beginning at the N.E. corner identical with the S.E. corner of the Sinolia Mill-Site Claim a post marked "R.M.s.-N, E.C."; thence S 45° 45' E 384 feet to a post marked "R.M.S.-S.E.C." surrounded with a mound of stoned; thence S 34° 30' W 570 feet to a post Marked "R.M.S.-S.W.C." surrounded with a mound of stones; thence N 45° 45' W 384 feet to the N W. corner identical with the S.W. corner of the Sinolia Mill site Claim a post marked "R.M.S.-N.W.C." thence 34° 30' E 570 feet to the place of beginning; containing five acres.

Dated on the ground this 19th day of March 1903.

Witness; L.D. Chillson, Robery H. Harvey.

The Arizona Copper Company

by Alex Veitch Agent.

Filed and recorded at request of A.T. Thomson March 30th at 9 O'Clock A M.

Mit Simms County recorder.

Territory of Arizona.) (ss.
County of Graham.)

I Mit Simms County Recorder in and for the County of Graham Territory of Arizona do hereby certify that the above and foregoing is a true full and complet copy of the location Notice of the Rattler Mill-Site Claim as recorded in this office in Book 16 Records of Mines at page 38.

In witness whereof I have hereunto set my hand and official seal at Solomonville Arizona, this 3 day of April A.D. 1903.

Mit Simms
County Recorder.

Inaction

Location Notice

of the Copper King Mill-Site Claim.

Know all men by these Presents, That The Arizona Copper Company the undersigned, has this day located a Mill-Site for the purpose of erecting suitable works for reducing the ores of the copper King Mining claim, situated in the Copper Mountain Mining District, Graham County Arizona Territory. The exterior boundaries of said Copper King Mill-Site Claim are as follows, viz:

Commencing at a monument of stone at N.E. corner of claim, and running thence in a westerly direction 466 1/2 feet to a monument of stone at N.W. corner of claim, thence in a southerly direction 466 1/2 feet to a monument of stone at S.W. corner of claim, thence in an easterly direction 466 1/2 feet to a monument of stone at S.E. corner of claim, thence in a northerly direction 466 1/2 feet to a monument of stone at N.E. corner of claim and place of beginning.

This location may be more generally described as being situated Beginning at the S.W. corner a post marked "C.K.M.S.-S.W.C." identical with the N.W. corner of the Scorpion M.S.: thence N 46° 30' W 600 feet to a post marked "C.K.M.S.-N.W.C." surrounded with mound of stones thence N 34° 30' E 363 feet to a post marked "C.K.M.S.-N.E.C." surrounded with mound of stones; thence S 46° 30' E 600 feet to a post marked "C.K.M.S.-S.E.C." identical with the N.E. corner of the Scorpion M.S.: Thence S 34° 30' W 363 feet to the place of beginning; containing five acres, Chase Creek runs through this location.

Dated on the ground this 19th day of March 1903.

Witness L.D. Chillson. Robert J. Harvey.

The Arizona Copper Company

by Alex Veitch, Agent.

Filed and recorded at request of A.T. Thomson March 30th 1903 at 9 o'clock A.M.

Territory of Arizona.)

County of Graham.) (ss.

I, Mit Simms County Recorder in and for the County of Graham Territory of Arizona do hereby certify that the above and foregoing is a true, full and complete copy of the location notice of the Copper King Mill-Site Claim as recorded in this office in Book 16 Records of Mines, at page 39.

In Witness whereof I have hereunto set my hand and official Seal this 2nd day of April A.D. 1903.

Mit Simms

County Recorder.

Location Notice

of the Copper King No. 2 Mill-Site Claim.

Know all men by these Presents, That The Arizona Copper Company the undersigned has this day located a Mill-Site for the purpose of erecting suitable works for reducing the ores of the Copper King No. 2 Mining claim situated in the Copper Mountain Mining District, Graham County, Arizona Territory. The exterior boundaries of said Copper King No. 2 Mill-Site Claim are as follows, viz:

Commencing at a monument of stones at N.E. corner of claim, and running thence in a westerly direction 466 1/2 feet to a monument of stone at N.W. corner of claim, thence in a southerly direction 466 1/2 feet to a monument of stone at S.W. corner of claim, thence in an easterly direction 466 1/2 feet to a monument of stone at S.E. corner of claim, thence in a northerly direction, 466 1/2 feet to a monument of stone at N.E. corner of claim and place of beginning.

This location may be more generally described as being situated Beginning at the S.W. corner a post marked "C. K. No. 2 M.S.-S.W.C." identical with the N.W. corner of the Copper King M.S. thence N 9° 40' W 400 feet to a post marked "C.K.No.2M.s.-" surrounded with mound of stones; thence N 46° 05' W 425 feet to a post marked "C.K.No.2 M.S.-N.W.C." surrounded with mound of stones; thence N 34° 30' E 268 feet to a post marked "C.K.No.2 M.S.-N.E.C." surrounded with mound of stones; thence S 59° 03' E 427 feet to a post marked "C.K.No2.M.S." surrounded with mound of stones; thence S 9° 40' E 400 feet to a post marked "C.K.No.2M.S.-S.E.C." identical with the N.E. corner of the Copper King M.S.; thence S. 34° 30' E 363 feet to the place of beginning; containing five acres. Chase Creek runs through this location. Dated on the ground this 19th day of March 1903.

Witness: L.D. Chillson. Robert H. Harvey.

The Arizona Copper Company.
By Alex Veitch Agent.

Filed and recorded at request of A.T. Thomson March 30th 1903 at 9 o'clock A.M.

Mit Simms County Recorder.

Territory of Arizona.)
(ss.
County of Graham.)

I Mit Simms County Recorder in and for the County of Graham Territory of Arizona do hereby certify that the above and foregoing is a true full and complete copy of the location notice of the Copper King Mill Site Claim as recorded in this office in Book 16 Records of Mines at page 40.

In witness whereof I have hereunto set my hand and official seal this 2nd day of April A.D. 1903.

Mit Simms
County Recorder.

Location Notice

of the Copper Queen Mill-Site Claim. Know all men by these presents, That The Arizona Copper Company the undersigned has this day located a Mill-Site for the purpose of extracting suitable works for reducing the ores of the Copper Queen Mining Claim, situate in the Copper Mountain Mining District, Graham county Arizona Territory, The exterior boundaries of said Copper Queen Mill-Site Claim, are as Follows, viz:

Commencing at a Monument of stone at N.E. corner of claim, and running thence in a westerly direction, 466 $1/2$ feet, to a monument of stone at N.W. corner of claim, thence in a southerly direction 466 $1/2$ feet to a monument of stone at S.W. corner of claim, thence in an easterly direction, 466 $1/2$ feet to a monument of stone at S.E. corner of claim thence in a northerly direction 466 $1/2$ feet to a monument of stone at N.E. corner of claim and place of beginning,

This location may be more generally described as being situated Beginning at the S.W. corner a post marked "C.Q.M.S.- S.W.c." identical with the N.W. corner of the copper King No.2 M.s. thence N 37° W 617 feet to a post marked "C.Q.M.S.-N.W.C." surrounded with mound of stones; thence N 53° E '68 feet to a post marked "C.Q.M.S.-N.E.C." surrounded with mound of stones; thence S 37° E about 530 feet to a post marked "C.Q.M.S.-S.E.C." identical with the N.E. corner of the Copper King No.2 M.S. Thence S 34° 30' W 268 feet to the place of beginning; containing five acres. Chase Creek runs through this location and the northerly end line is about 500 feet below the Rock House.

Dated on the ground this 19th day of March 1903.

Witness L.D.Chillson. Robert H. Harvey.

The Arizona Copper Company

by Alex Veitch Agent.

Filed and recorded at request of A.T.Thomson March 30-1903 at 9A.M.

Mit Simms County Recorder.

Territory of Arizona.)

(ss.

County of Graham.)

I Mit Simms County Recorder in and for the County of Graham Territory of Arizona do hereby certify that the above and foregoing is a true full and complete copy of the location notice of the Copper Queen Mill-Site Claim as recorded in this office in book 16 Records of Mines, at page 40.

In witness whereof I have hereunto set my hand and seal of office this 2nd day of April A.D.1903.

Mit Simms

County Recorder.

Location Notice
of the Copper Queen No.2 Mill Site Claim.

Know all men by these presents, That The Arizona Copper Company the undersigned, has this day located a Mill-Site for the purpose of erecting suitable works for reducing the ores of the Copper Queen No.2 Mining Claim situated in the Copper Mountain Mining District, Graham County, Arizona Territory. The exterior boundaries of said Copper Queen No.2 Mill-Site claim are as follows, viz:

Commencing at a monument of stone at n.e. corner of claim, and running thence in a westerly direction 466 1/2 feet to a monument of stone at N.W. corner of claim, thence in a southerly direction, 466 1/2 feet to a monument of stone at S.W. corner of claim, thence in an easterly direction 466 1/2 feet to a monument of stone at S.E. corner of claim, thence in a northerly direction, 466 1/2 feet to a monument of stone at N.E. corner of claim and place of beginning.

This location may be more generally described as being situated Beginning at the S.W. corner a post marked "C.Q.No2 M.S.-S.W.C-" surrounded with mound of stones; thence the N.W. corner of the Copper Queen Mill-site bears S 46° E 1491 feet; thence N 33° 45' W 802 feet to a post marked "C.Q.No.2 M.S.-N.W.C." set aside ^{stone} wall and surrounded with mound of stones; thence N 69° 15' E 205 feet to a post marked "C.Q.No.2 M.S.-N.E.C." surrounded with mound of stones; thence S 33° 45' E about 750 feet to a post marked "C.Q.No.2 M.S.-S.E.C." surrounded with mound of stones; thence S 50° W 200 feet to the place of beginning containing five acres. Chase Creek runs through this location.

Dated on the ground this 19th day of March 1903.

Witness: L.D. Chillson. Robert H. Harvey.

The Arizona Copper Company

By Alex Veitch. Agent.

Filed and recorded at request of A.T. Thomson March 30th 1903 at 9 o'clock A.M.

Mit Simms County Recorder.

Territory of Arizona.)

(ss.

County of Graham.)

I Mit Simms County Recorder in and for the County of Graham Territory of Arizona do hereby certify that the above and foregoing is a true full and complete copy of the location notice of the Copper Queen No.2 Mill-Site Claim as recorded in this office in Book 16 Records of Mines at page 40.

In Witness whereof I have hereunto set my hand and official seal this 2nd day of April, a.D. 1903.

Mit Simms
County Recorder.

Location Notice
of the Bartlett⁴² Mill Site Claim.

Know all men by these Presents, That The Arizona Copper Company the undersigned, has this day located a mill Site for the purpose of erecting suitable works for reducing the ores of the Bartlett Mining Claim, situated in the Copper Mountain Mining District, Graham county, Arizona Territory. The exterior boundaries of said Bartlett Mill-Site Claim are as follows, viz:

Commencing at a monument of stone at N.e. corner of claim and running in a westerly direction, 466 1/2 feet to a monument of stone at N.W. corner of claim, thence in a southerly direction 466 1/2 feet to a monument of stone at S.W. corner of claim, thence in an easterly direction, 466 1/2 feet to a monument of stone at S.E. corner of claim, thence in a northerly direction, 466 1/2 feet to a monument of stone at N.E. corner of claim and place of beginning.

This location may be more generally described as being situated Beginning at the s.W. corner a post marked "Bt.M.S.-S.W.C." surrounded with mound of stones, about 150 feet S.W. of R.R. Bridge; whence the N.W. corner of the Copper Queen No.2 Mill-Site bears S 65° 45' E 954 feet; thence N 2° E 600 feet to a post marked "Bt. M.S.-" surrounded with mound of stones thence N 29° W 350 feet to a post marked "Bt.M.S.-N.W.c." surrounded with mound of stones, thence N 43° E 214 feet to a post marked "Bt.M.S.-N.E.C." surrounded with mound of stones. Thence S 29° E 450 feet to post marked "Bt.M.S.2" surrounded with mound of stones, thence S 2° W 650 feet to a post marked "Bt.M.S.-S.E.C." surrounded with mound of stones, Thence N 88° W 200 feet to the place of beginning; containing five acres. Chase Creek runs through this location.

Dated on the ground this 19th day of March 1903.

Witness: L.D.Chillson. Robert H. Harvey,

The Arizona Copper Company
By Alex Veitch, Agent.

Filed and recorded at request of A.T.Thomson March 30th 1903 at 9 o'clock A.M.

Mit Simms County Recorder.

Territory of Arizona.)

(ss.

County of Graham.)

I Mit Simms County Recorder in and for the County of Graham, Territory of Arizona do hereby certify that the above and foregoing is a true full and complete copy of the location notice of the Bartlett Mill-Site Claim. as recorded in this office in Book 16 Records of Mines at page 41.

In witness whereof I have hereunto set my hand and official Seal at Solomonville Arizona this 2nd day of April A.D. 1903.

Mit Simms
County Recorder.

Location Notice
of the Ballyratt Mill Site Claim.

Know all men by these presents, That The Arizona Copper Company the undersigned has this day located a Mill-Site for the purpose of erecting suitable works for reducing the ores of the Ballyratt Mining Claim. situate in the Copper Mountain Mining District, Graham County, Arizona Territory. The exterior boundaries of said Ballyratt Mill-Site Claim are as follows, viz:

Commencing at a monument of stone at N.E. corner of claim, and running in a westerly direction 466 1/2 feet to a monument of stone at N.W. corner of claim, thence in a southerly direction 466 1/2 feet to a monument of stone at S.W. corner of claim thence in an easterly direction, 466 1/2 feet to a monument of stone at S.E. corner of claim, thence in a Northerly direction, 466 1/2 feet to a monument of stone at N.E. corner of claim and place of beginning.

This location may be more generally described as being situated Beginning at the S.W. corner a post marked "By.M.S.-S.E.C." identical with the N.W. corner of the Bartlett M.S.: thence N 65° W 611 feet to a post marked "By.M.S." surrounded with mound of stones thence N 35° W 470 feet to a post marked "By.M.S.-N.W.C." surrounded with mound of stones: immediately below the first point below the Longfellow Incline. Thence N 35° E 214 feet to a post marked "By.M.S.-N.E.C." surrounded with mound of stones; thence S 35° E 470 feet to a post marked "By.M.S.": thence S 65° E 635 feet to a post marked "By. M.S.-S.E.C." identical with the N.E. corner of the Bartlett M.S.: thence S 43° W 214 feet to the place of beginning; containing five acres Chase Creek runs through this location.

Dated on the ground this 19th day of March 1903.
Witness: L.D. Chillson . Robert H. Harvey,

The Arizona Copper Company,
By Alex Veitch, Agent.

Filed and recorded at request of A.T. Thomson March 30th 1903 at 9 o'clock A.M.

Mit Simms County Recorder.

Territory of Arizona.)
(ss.
County of Graham.)

I Mit Simms County Recorder in and for the County of Graham, Territory of Arizona, do hereby certify that the above and foregoing is a true full and complete copy of the location notice of the Ballyratt Mill-Site Claim as recorded in my office in Book 16 Records of Mines, at page 41.

In witness whereof I have hereunto set my hand and official seal at Solomonville, Arizona, this 2nd day of April, 1903.

Mit Simms
County Recorder.

Location Notice
of the Copper pride Mill-Site Claim.

Know all men by these Presents, That The Arizona Copper Company the undersigned, has this day located a Mill-Site for the purpose of erecting works for reducing the ores of the Copper Pride Mining Claim situated in the copper Mountain Mining District, Graham County Arizona Territory. The exterior boundaries of said Copper pride Mill-Site Claim, are as Follows, viz:

Commencing at a monument of stone at n.E. corner of claim and running in a westerly direction 466 1/2 feet to a mnomument of stone at N.W. corner of claim, thence im a Southerly direction 466 1/2 feet to a monument of stone at S.W. corner of claim, thence in an easterly direction 466 1/2 feet to a mnomument of stone at S.E. corner of claim thence in a northerly direction, 466 1/2 feet to a monument of stone at N.E. corner of claim and place of beginning.

This location may be more generally described as being situated Beginning at the S.W. corner a post marked "C.P.M.S.-S.W.C." identical with the N.W. corner of the Princess Alice M.S.: thence N 31° W 600 feet to a post marked "C.P.M.S.-N.W.C." surrounded with mound of stones; thence N 34° 30' E 363 feet to a post marked "C.P.M. S.-N.E.C." surrounded with monnd of stones; thence S 31 ° E 600 feet to a post marked "C.P.M.S.-S.E.C." identical with thw N.E. corner of The Princess Alice M.S.: thence S 34° 30' W 363 feet to the place of beginning; containing five acres, Chase Creek runs Through this loca-Tion.

Dated of the ground this 19th day of march 1903.
Witness: L.D.Chillson. Robert H.Harvey.

The Arizona copper Company,
By Alex Veitch, Agent.

Filed and recorded at request of A.T.Thomson March 30th 1903 at 9 o'clock A.M.

Mit Simms, County Recorder.

Territory of Arizona.)
(ss.
County of Graham.)

I , Mit Simms County Recorder in and for the County of Graham , Territory of Atizona do hereby certify that the above and fore going is a true, full and complete copy of the location notice of the Copper Pride Mill-Site Claim as recorded in this office in Book 16 Records of Mines at page 39.

In Witness whereof I have hereunto set my hand and official seal this 2nd day of April A.D.1903.

Mit Simms
County Recorder.

Location Notice

of the Scorpion Mill-Site Claim.

Know all men by these Presents , That The Arizona Copper Company the undersigned, has this day located a Mill-site for the purpose of erecting suitable works for reducing ores of the Scorpion Mining Claim situated in the Copper Mountain Mining District, Graham County, Arizona Territory. The exterior boundaries of said Scorpion Mill-Site Claim are as follows, viz:

Commencing at a monument of stone at N.E. corner of claim, and running thence in a westerly direction , 466 1/2 feet to a monument of stone at N.W. corner of claim, thence in a Southerly direction 466 1/2 feet to a monument of stone at S.W. corner of claim, thence in an easterly direction, 466 1/2 feet to a monument of stone at S.E. corner of claim, thence in a Northerly direction, 466 1/2 feet to a monument of stone at N.E. corner of claim and place of beginning.

This location may be more generally described as being situated Beginning at the S.W. corner a post marked "S.M.S.-S.W.C." identical with the N.W. corner of the Copper Pride M.S. thence N 31° W 600 feet to a post marked "S.M.S.-N.W.C." surrounded with mound of stones; thence N 34° 31' E 363 feet to a post marked S.M.S.-N.E.C." surrounded with Mound of stones; thence S 31/ E 600 feet to a post marked "S.M.S.-S.E.C." identical with the N.E. corner of the Copper Pride M.S.: thence S 34° 30' W 363 feet to the place of beginning; containing five acres, Chase Creek runs through this location.

Dated on the ground this 19th day of March 1903.

Witness: L.D. Chillson. Robert H. Harvey.

The Arizona Copper Company
by Alex Veitch Agent.

Filed and recorded at request of A.T. Thomson March 30th 1903 at 9 o'clock A.M.

Mit Simms County Recorder.

Territory of Arizona.)
(ss.
County of Graham.)

I, Mit Simms County Recorder in and for the County of Graham Territory of Arizona do hereby certify that the above and foregoing is a true full and complete copy of the location notice of the Scorpion Mill-Site Claim as recorded in this office in book 16 Records of Mines at page 39.

In witness whereof I have hereunto set my hand and official seal this 2nd day of April A.D. 1903.

Mit Simms
County Recorder.

Location Notice

of the Princess Alice Mill-Site claim.

Know all men by these Presents, That The Arizona Copper Company the undersigned has this day located a Mill-Site for the purpose of erecting suitable works for reducing the ores of the Princess Alice Mining Claim, situated in the Copar Mountain Mining District, Graham County, Arizona Territory. The exterior boundaries of said Princess Alice Mill-Site Claim are as follows, viz:

Commencing at a monument of stone at N.E. corner of claim, thence in a Westerly direction, 466 1/2 feet to a monument of stone at N.W. corner of claim, thence in a Southerly direction 466 1/2 feet to a monument of stone at S.W. corner of claim, thence in an easterly direction 466 1/2 feet to a monument of stone at S.E. corner of claim, thence in a northerly direction 466 1/2 feet to a monument of stone at N.e. corner of claim and place of beginning.

This location may be more generally described as being situated Beginning at the S.W. corner a post marked "P.A.M.S.-S.W.C." identical with the N.W.C. of the Inverness M-S.: thence N 35° W 600 feet to a post marked "P.A.M.S." ^{N.W.C.} surrounded with mound of stones thence N 34° 30' E 363 feet to a post marked "P.A.M.s.-N.E.C." surrounded with mound of stones; thence S 35° E 600 feet to a post marked "P.A.M.S.-S.E.C." identical with the N.E. corner of the Inverness M.S.; thence S 34° 30' W 363 feet to the place of beginning; containing five acres. Chase Creek runs through this location.

Dated on the ground this 19th day of March 1903.

Witness; L.D. chillson, Robery H. Harvey.

The Arizona CopPer ComHany

By Alex Veitch Agent.

Filed and recorded at request of A.T. Thomson, march 30th 1903 at 9oclock A.M.

Mit Simms County Recorder.

Territory of Arizona.)

County of Graham.) (ss.

I Mit Simms county Recorder in and for the County of Graham Tery ritory of Arizona do hereby certify that the above and foregoing is atrue full and complete copeny of the location notice of the Princess Alice Mill-Site Claim as recorded in this office in Book 13 Records of Mines at page 38.

In Witness whereof I have hereunto set my hand and official seal this 2nd day of April A.D.1903.

Mit Simms
County recorder.

Location Notice
of the Inverness Mill-Site Claim.

Know all men by these Presents, That The Arizona Copper Company the undersigned, has this day located a Mill-site for the purpose of erecting suitable works for reducing the ores of the Inverness Mining Claim, situated in the Copper Mountain Mining District, Graham County, Arizona Territory. The exterior boundaries of said Inverness Mill-Site Claim are as follows, viz:

Commencing at a monument of stone at N.E. corner of claim, and running thence in a westerly direction, 466 1/2 feet to a monument of stone at N.W. corner of claim, thence in a southerly direction, 466 1/2 feet to a monument of stone at S.W. corner of claim, thence in an easterly direction 466 1/2 feet to a monument of stone at S.E. corner of claim, thence in a northerly direction 466 1/2 feet to a monument of stone at N.e. corner of claim and place of beginning..

This location may be more generally described as being situated Beginning at the N.E. corner a post marked "I.M.S.-N.E.C." surrounded with a mound of stones; Whence the S.E. corner of the Princess Alice Mill Site bears S 34° 30' W 103 feet; thence S 45° 45' E 384 feet to a post marked "I.M.S.-S.E.C." surrounded with mound of stones; Thence S 34° 30' W 570 feet to a post marked "I.M.S.-S.W.C." surrounded with mound of stones. Thence N 45° 45' W 384 feet to a post marked "I.M.S.-N.W.C." surrounded with mound of stones; thence N 34° 30' E 103 feet the S.S. corner of the Princess Alice Mill-Site; E 570 feet to the place of beginning; containing five acres.

Dated on the ground this 19th day of March 1903.

Witness : L.D. Chillson. Robert H. Harvey.

The Arizona Copper Company
by Alex Veitch Agent.

Filed and recorded at request of A.T. Thomson march 30 1903 at 9 oclock A.M.

Mit Simms County recorder.

Territory of Arizona.)
(ss.
County of Graham.)

I, Mit Simms County Recorder in and for the County of Graham Territory of Arizona do hereby certify that the above and foregoing is a true full and complete copy of the location notice of the Inverness Mill-Site Claim as recorded in this office in Book 16 Records of Mines at page 38.

In witness whereof I have hereunto set my hand and seal of office this 2 day of April A.D. 1903.

Mit Simms
County Recorder.

Location Notice
of the
Spartan
Mill-Site Claim

135

Know all men by these presents, That the Arizona Copper Company the undersigned, has this day located a Mill-Site for the purpose of erecting suitable works for reducing the ores of the Spartan Mining Claim, situated in Copper Mountain Mining District, Graham County Arizona Territory. The exterior boundaries of said Spartan Mill-Site Claim, are as follows, viz:

Commencing at a monument of stone at N.E. corner of claim and running thence in a Westerly direction, 466 1/2 feet to a monument of stone at N.W. corner of claim, thence in a Southerly direction, 466 1/2 feet to a monument of stone at S.W. corner of claim, thence in a Easterly direction 466 1/2 feet to a monument of stone at S.E. corner of claim, thence in a Northerly direction, 466 1/2 feet to a monument of stone at N.E. corner of claim and place of beginning.

This location may be more generally described as being situated, Beginning at the N.E. corner identical with the S.E. corner of the Inverness Mill-Site Claim, a post marked "S.M.S. N.E.C.": thence S 45° 45' E 384 feet to a post marked "S.M.S. - E.C." surrounded with mound of stones: thence S 34° 30' W 570 feet to a post marked S.M.S. - S.W.C." surrounded with mound of stones; thence N 45° 45' W 384 feet to the N.W. corner identical with the S.W. corner of the inverness Mill-Site Claim: thence N 34° 30' E 570 feet to the place of beginning: containing five acres.

Dated on the ground, this 19th day of March 1903.

Witness) The Arizona Copper Co. by Alex Veitch, Agent.
L.D. Chillson
Robert H. Harvey.

Filed and Recorded at request of A.T. Thomson, March 30th 1903, at 9 A.M.
Mit Simms
County Recorder.

Territory of Arizona)
(ss
County of Graham,)
I, Mit Simms County Recorder in and for the County

of Graham, Territory of Arizona, do hereby certify that the above and foregoin is a true full and complete copy of the Spartan Mill-Site Claim as recorded in this office in Book 16 Records of Mines, at Page 36.

In witness whereof I have hereunto set my hand and seal at Solomonville Arizona, this 2nd day of April A.D. 1903.

Mit Simms
County Recorder.

Location Notice
of the
Sonolia ^{No. 2,}
Mill-Site Claim

136

Know all men by these presents, That The Arizona Copper Company, the undersigned, has this day located a Mill-Site for the purpose of erecting suitable works for reducing the ores of the Sonolia Mining Claim, situated in the Copper Mountain Mining District, Graham County, Arizona Territory. The exterior boundaries of said Sonolia Mill-Site Claim, are as follows, viz:

Commencing at a monument of stone at N.E. corner of claim, and running thence in a Westerly direction, 466 1/2 feet to a monument of stone at N.W. corner of Claim, thence in a Southerly direction 466 1/2 feet to a monument of stone at the S.W. corner of claim, thence in an Easterly direction 466 1/2 feet to a monument of stone at the S.E. corner of claim thence in a Northerly direction, 466 1/2 feet to a monument of stone at N.E. corner of claim and place of beginning.

This location may be more generally described as being situated Beginning at the N.E. corner identical with the S.E. corner of the Spartar a post marked "S.M.S.-N.E.C.": thence S 45°45' E 384 feet to a post marked "S.H.S.-s.E.C." surrounded with mound of stones: thence s 34° 30' V feet to a post marked S.M.S.-S.W.C." surrounded with mound of stones; thence N 45°45' W 384 feet to the N.W. corner identical with the S.W. corner of the Spartar Mill-Site Claim; thence N 34°30' E 570 feet to the place of beginning; containing five acres.

Dated on the ground, this 19th day of March 1903.
Witness)

L.D. Chillson.
Robert H. Harvey.

The Arizona Copper Company by Alex Veitch,
Agent.

Filed and recorded at request of A.T. Thomson, March 30th 1903, at 9 A.M.
Mit Simms,
County Recorder.

Territory of Arizona)
(ss
Graham County,)

I, Mit Simms County Recorder in and for the County

of Graham, Territory of Arizona, do hereby certify that the above and

foregoing is a true full and complete copy of the Sonolia Mill-Site Claim, ^{No. 2,} as recorded in this office in Book 16 Records of Mines, at Page 36.

In witness whereof I have hereunto set my hand and seal of office
at Solomonville Arizona this 2 day of April 1903,

Mit Simms
County Recorder.

Location Notice of the
Chase Creek No.3 Mill-Site Claim.

Know all Men by these Presents, That the Arizona Copper Company the undersigned, has this day located a Mill-Site for the purpose of erecting suitable works for reducing the ores of the Chase Creek No.3 Mining Claim situated in the Copper Mountain Mining District, Graham County, Arizona Territory, The exterior boundaries of said Chase Creek No.3 Mill Site Claim are as follows, viz:

Commencing at a monument of stone at N.E. corner of claim and running thence in a Westerly direction 466 1/2 feet to a monument of stone at N.W. corner of claim, thence in a Southerly direction 466 1/2 feet to a monument of stone at S.W. corner of claim, thence in an easterly direction, 466 1/2 feet to a monument of stone at S.E. corner of claim, thence in a northerly direction 466 1/2 feet to a monument of stone at N.E. corner of claim and place of beginning.

This location may be more generally described as being situated Beginning at the N.E. corner identical with the S, E. corner of the Rattler Mill-Site Claim; a post marked "C.C.N.3M.S.-N.E.C.": thence S 45° 45' E 384 to a post marked "C.C.N.3M.S.- S.E.C." surrounded with mound of stones; thence S 34° 30' W 570 feet to a post marked "C.C.N.3M.S.-S.W.C." surrounded with mound of stones, thence N 45° 45' W 384 feet to the N.W. corner, identical with the S.W. corner of the Rattler Mill-Site Claim, post scribed "C.C.N.3M.S.-N.W.C!" thence N 34° 30' E 570 feet to the place of beginning; containing Five Acres.

Dated on the ground this 19th day of March 1903.

Witness : L.D.Chillson, Robert H.Harvey.

The Arizona Copper Company,
By Alex Veitch Agent.

Filed and recorded at request of A.T.Thomson March 30th 1903 at 9 o'clock A.M.

Mit Simms, county Recorder.

Territory of Arizona.)
(ss.
County of Graham .)

I, Mit Simms County Recorder in and for the County of Graham Territory of Arizona do hereby certify that the above and foregoing is a true, full and complet copy of the Chase Creek No.3 Mill-Site Claim as recorded in this office in Book 16, Records of Mines, at page 37.

In Witness whereof I have hereunti set my hand and official Seal at Solomonville, Arizona This 2 day of April A.D.1903.

Mit Simms
County Recorder.

Location Notice

138

of the Chase Creek No.4 Mill-Site Claim.

Know all men by These Presents, That The Arizona Copper Company the undersigned, has this day located a Mill-Site for the purpose of erecting suitable works for reducing the ores of the Chase Creek No.4 Mining Claim, situated in the Copper Mountain Mining District, Graham County, Arizona Territory. The exterior boundaries of said Chase Creek No.4 Mill-Site are as follows, viz:

Commencing at a monument of stone at N.E. corner of claim, and running thence in a Westerly direction, 466 1/2 feet to a monument of Stone at N.W. corner of claim, thence in a southerly direction 466 1/2 feet to a monument of stone at S.W. corner of claim, thence in an easterly direction, 466 1/2 feet to a monument of stone at S.E. corner of claim, thence in a Northerly direction, 466 1/2 feet to a monument of stone at N.E. corner of claim and place of beginning.

This location maybe more generally described as being situated Beginning at the N.E. corner of the Chase Creek No.3 Mill-Site Claim, a post marked "C.C.No.4 M.S.-N.E.C."; thence S 45° 45' E 384 feet, a post marked "C.C.No.4M.S.E.C." surrounded with mound of stones; thence S 34° 30' W 570 feet to a post marked "C.C.NO.4M.S.-S.W.C." surrounded with mound of stones. Thence N 45° 45' W 384 feet to the N.W. corner identical with the S.W. corner of the Chase Creek No.3 Mill site Claim, a post marked "C.C.No.4 M.S.-N.W.C."; thence N 34° 30' E 570 feet to the place of beginning; containing five acres.

Dated on the ground, this 19th day of March 1903.

Witness : L.D.Chillson. Robert H.Harvey.

The Arizona Copper Company.
By Alex Veitch, Agent.

Filed and recorded at request of A.T. Thomson March 30th 1903 at 9 o'clock A.M.

Mit Simms, County Recorder.

Territory of Arizona.) (ss.
County of Graham.)

I, Mit Simms County Recorder in and for the County of Graham Territory of Arizona do hereby certify that the above and foregoing is a true full and complete copy of the Chase Creek No.4 Mill Site claim as recorded in this office in Book 16. Records of Mines at page 37.

In witness whereof I have hereunto set my hand and official seal at Solomonville, Arizona, This 2 day of April A.D. 1903.

Mit Simms
County Recorder.

Location Notice
of the
Chase-Creek No. 5.
Mill-Site Claim

139

Know all men by these Presents, That the Arizona Copper Company the undersigned, has this day located a Mill-Site for the purpose of erecting suitable works for reducing the ores of the Chase Creek No. 5. Mining Claim, situate in the Copper Mountain Mining District, Graham County Arizona Territory, The exterior boundaries of said Chase Creek No. 5 Mill-Site Claim are as follows, viz:

Commencing at a monument of stone at The N.E. corner of claim, and running thence in a Westerly direction 466 1/2 feet to a monument of stone at N.W. corner of claim; thence in a Southerly direction 466 1/2 feet to a monument of stone at S.W. corner of claim; thence in an Easterly direction 466 1/2 feet to a monument of stone at S.E. corner of claim thence in a Northerly direction 466 1/2 feet to a monument of stone at N.E. corner of claim ^{and} at place of beginning.

This location may be more generally described as being situated beginning at the N.E. corner identical with the S.E. corner of the Chase Creek No. 4 Mill-Site Claim, a post marked "C.C. No. 5 n. S. N. E. C.": thence s. 45° 45' E. 384 feet to a post marked "C.C. No. 5 n. S. S. W. C." surrounded with mound of stones; ^{thence S 34° 39' W 570 feet to a post marked "C.C. No. 5 n. S. S. W. C." surrounded with mound of stones} thence N. 45° 45' W 384 feet to the N.W. corner identical with the S.W. corner of the Chase Creek No. 4 Mill-Site Claim, a post marked "C.C. No. 5 n. S. - N. W. C.": thence N 34° 30' E. 570 feet to the place of beginning; containing five acres.

Witness) Dated on the ground, this 19th day of March 1903.
L.D. Chillson Arizona Copper Co. by Alex Veitch, Agent.

Robert H. Harvey

Filed and recorded at request of A.T. Thomson March 30th, 1903, at 9 A.M.
Mit Simms,
County Recorder.

Territory of Arizona)
(ss
County of Graham,)

I, Mit Simms County Recorder in and for the County

of Graham Territory of Arizona do hereby certify that the above and foregoing is a true full and complete copy of the Chase Creek No. 5, Mill-Site Claim as recorded in this office in Book 16 Records of Mines at Page 36.

In witness whereof I have hereunto set my hand and official seal at Solomonville Arizona, this 2 day of April A.D. 1903.

Mit Simms
County Recorder.

Location Notice
of the Key West Mill-Site Claim.

Know all Men by These Presents, That The Arizona Copper Company, the undersigned, has this day located a Mill-Site for the purpose of erecting suitable works for reducing the ores of the Key West Mining Claim, Situated in the Copper Mountain Mining District, Graham County, Arizona Territory. The exterior boundaries of said Key West Mill-Site Claim are as follows, viz:

Commencing at a monument of stone at N.E. corner of claim, and running thence in a Westerly direction, 466 1/2 feet to a monument of stone at N.W. corner of claim, thence in a Southerly direction 466 1/2 feet to a monument of stone at S.W. corner of claim, thence in an Easterly direction, 466 1/2 feet to a monument of stone at S.E. corner of claim, thence in a Northerly direction 466 1/2 feet to a monument of stone at N.E. corner of claim and place of beginning.

This location may be more generally described as being situated Beginning at the N.E. corner identical with the S.E. corner of the Chase Creek No. 5 Mill-Site Claim, a post marked "K.W.M.S.-N.E.C." thence S 52° E 384 feet to the S.E. corner, a post marked "K.W.M.S.-S.E.C." surrounded with mound of stones; thence S 34° 30' W 570 feet to a post marked "K.W.M.S.-S.W.C." surrounded with mound of Stones; thence N 52° W 384 feet to a post marked "K.W.M.S.-N.W.C.", identical with the S.W. corner of the Chase Creek No. 5 Mill-Site Claim; thence N 34° 30' E 570 feet to the place of beginning; containing five Acres.

Dated on the ground, this 19th day of March 1903.

Witness: L.D. Chillson. Robert H. Harvey.

The Arizona Copper Company,
by Alex Veitch, Agent.

Filed and recorded at request of A.T. Thomson. March 30th 1903. at 9 o'clock A.M.

Mit Simms, County Recorder.

Territory of Arizona,)
(ss.
County of Graham.)

I, Mit Simms County Recorder in and for the County of Graham, Territory of Arizona do hereby certify that the above and foregoing is a true, full and complete copy of the Key West Mill-Site Claim as recorded in this office in Book 16. Records of Mines at Page 37.

In witness whereof I have hereunto set my hand and official seal at Solomonville, arizona, this 2 day of April A.D. 1903.

Mit Simms
County Recorder.

Location Notice
of the
Fraction

for know all men by these presents, That the Arizona Copper Company the under signed, has this day located a Mill-Site for the purpose of erecting suitable works for reducing the ores of the fraction Mill-Site Claim, situated in Copper Mountain Mining District, Graham County, Arizona Territory. The exterior boundaries of said fraction Mill-Site Claim, are as follows, viz:

Commencing at a monument of stone at the N.E. corner of claim, and running thence in a Westerly direction, 466 1/2 feet to a monument of stone at the N.W. corner of claim, thence in a Southerly direction 466 1/2 feet to a monument of stone at the South West corner of claim, thence in a Easterly direction, 466 1/2 feet to a monument of stone at S.E. corner of stone at N.E. corner of claim and place of beginning.

This location may be more generally described as being situated beginning at the N.E. corner identical with the S.E. corner of the Mill-Site Claim, a post marked "P.M.S.-N.E.C.": thence S. 52° E. 384 feet to a post marked "P.M.S.-S.E.C." surrounded with round of stones thence S. 34° W 268 feet to a post marked "S.W.C.-Bell of Clifton: 570 feet to a post marked "F.M.S."-S.W.C. surrounded with round of stones: thence N 52° W 384 feet to a post marked "P.M.S.-N.W.C." identical with the S.E. corner of the Key West Mill-Site Claim: thence N 34° 30' E 570 feet to place of beginning: containing five acres.

Dated on the ground, this 19th day of March 1903.
Witness

L.D. Chilson
Robert H. Harvey

The Arizona Copper Company
By Alex Veitch, Agent
Filed for record the 30 day of March 1903, at 9 o'clock A.M.
Mit Simms
County Recorder.

Territory of Arizona)
(ss
County of Graham,)

I, Mit Simma County Recorder in and for the County of Graham, Territory of Arizona, do hereby certify that the above and foregoing is a true and complete copy of the Tractior Mill-Site Claim recorded in this office in Book 16 Records of Mines at Page 35.

In witness whereof I have hereunto set my hand and seal at Solomonville Arizona, this 2 day of April A.D. 1903.

Mit Simma
County Recorder.

4-687.

SURVEYOR-GENERAL'S CERTIFICATE OF APPROVAL OF FIELD NOTES AND SURVEY OF MINING CLAIM.

Department of the Interior.

Office of U. S. Surveyor-General,

Phoenix, ARIZONA.

Oct. 23rd, 1903

I, U. S. Surveyor-General for District of Arizona.

do hereby certify that the foregoing and hereto attached Field Notes and Return of the Survey of the

Mining Claim of The Arizona Copper Company Known as: - Copper King, Copper King No. 2, Copper Queen, Copper Queen No. 2, Bartlett No. 2, Ballyratt, Copper Pride, Scorpion, Princess Alice, Inverness, Spartan, Sinolia No. 2, Rattler, Chase Creek No.'s. 3-4-&5 Key West and Fraction lodes and

18 Millsites of the same name,

in Copper Mountain & Greenlee Gold Mountain mining district,

Graham County, Arizona

in Sections 2, 3, 4, 9, 10, 11 Township No. 4 S., Range No. 29 E. unsurveyed

designated as Survey No. 1792 A. & B.

executed by Lorenzo D. Chillson, U. S. Deputy Mineral

Surveyor, April 17th - May 20th, 1903, under my instructions dated

April 13th 1903, have been critically examined and the necessary cor-

rections and explanations made, and the said Field Notes and Return, and the Survey they describe,

are hereby approved. A true copy of the copy of the location certificate filed by the applicant. for

survey is included in the field notes.

Frank J. Lyall

U. S. Surveyor-General for Arizona.

Location Notice

of the

141

Fraction

Mill-Site Claim

Know all men by these presents, That the Arizona Copper Company the under signed, has this day located a Mill-Site for the purpose of erecting suitable works for reducing the ores of the Fraction Mining Claim, situated in Copper Mountain Mining District, Graham County, Arizona Territory. The exterior boundaries of said Fraction Mill-Site Claim, are as follows, viz:

Commencing at a monument of stone at the N.E. corner of claim, and running thence in a Westerly direction, 466 1/2 feet to a monument of stone at the N.W. corner of claim, thence in a Southerly direction 466 1/2 feet to a monument of stone at the South West corner of claim, thence in a Easterly direction, 466 1/2 feet to a monument of stone at S.E. corner of claim, thence in a Northerly direction, 466 1/2 feet to a monument of stone at N.E. corner of claim and place of beginning.

This location may be more generally described as being situated beginning at the N.E. corner identical with the S.E. corner of the Key West Mill-Site Claim, a post marked "F.M.S.-N.E.C.": thence S. 52° E. 384 feet to a marked "F.M.S.-S.E.C." surrounded with mound of stones thence S. 34° 30' W 268 feet to a post marked "S.W.C.-Bell of Clifton: 570 feet to a post marked "F.M.S.-S.W.C. surrounded with mound of stones: thence N 52° W 384 feet to a post marked "F.M.S.-N.W.C." identical with the S.W. Corner of the Key West Mill-Site Claim: thence N 34° 30' E 570 feet to the place of beginning: containing five acres.

Dated on the ground, this 19th day of March 1903.

Witness

L.D. Chilson,
Robert H. Harvey

The Arizona Copper Company

By Alex Veitch, Agent

Filed for record the 30 day of March 1903, at

9 Oclock A.M.
Mit Simms
County Recorder.



EMELIA
LOT 79

MEXICAN
LOT 78

TIOGA
LINDO
DET. COP. CO.

BALLYRATT

RATTLER
COR. 1-4

SINOLIA
NO. 2

SPARTAN

INVERNESS

PRINCESS
ALICE

VICTOR
LINDO
Claimant's Name

PATENTED CLAIM
48.



EMELIA
LOT 79

MEXICAN
LOT 78

TIOGA
LINDO
DET. COP. CO.

BALLYRATT

RATTLER
COR. 1-4

SINOLIA
NO. 2

SPARTAN

INVERNESS

PRINCESS
ALICE

VICTOR
LINDO
Claimant's Name

PATENTED CLAIM
48.



EMELIA
LOT 79

MEXICAN
LOT 78

TIOGA
LINDO
DET. COP. CO.

BALLYRATT

RATTLER
COR. 1-4

SINOLIA
NO. 2

SPARTAN

INVERNESS

PRINCESS
ALICE

VICTOR
LINDO
Claimant's Name

PATENTED CLAIM
48.

MINERAL SURVEY NO. 1792 A & B

Claims	M & B Desc.		Improvements Lodes	Loc. Notices	
	Lodes	Millsites		Lodes	Millsites
Ballyratt	20	49	38	7	25
Bartlett	18	47	38	5	24
Chase Creek No. 3	22	57	41	14	32
Chase Creek No. 4	24	58	41	15	33
Chase Creek No. 5	25	59	41	16	35
Copper King	1	42	36	2	20
Copper King No. 2	3	44	36	3	21
Copper Pride	7	51	38	8	26
Copper Queen	4	45	37	6	22
Copper Queen No. 2	5	46	37	4	23
Fraction	30	61	42	18	36
Inverness	10	53	40	11	29
Key West	28	60	41	17	35
Princess Alice	11	52	40	10	28
Rattler	16	56	39	1	19
Scorpion	9	50	38	9	27
Sinolia No. 2	14	55	39	13	31
Spartan	12	54	40	12	30

UNITED STATES DEPARTMENT OF THE INTERIOR 9605 (956)
BUREAU OF LAND MANAGEMENT M.S. 1792-B
ARIZONA STATE OFFICE

NOTICE OF CANCELLATION OF MINERAL SURVEY

The Copper King, Copper King No.2, Copper Queen, Copper Queen No.2, Bartlett No.2, Ballyratt, Copper pride, Scorpion, Princess Alice, Inverness, Spartan, Sinolia No.2, Chase Creek No.3, Chase Creek No.4, Chase Creek No.5, Key West, and Fraction mill sites, Mineral Survey No.1792-B, located in sections 14, 15, 23, 25, and 26, Township 4 South, Range 29 East, Gila and Salt River Meridian, Arizona, are hereby canceled.

These claims have not been filed with the Arizona State Office, Bureau of Land Management, in accordance with Section 314, 90 STAT. 2769, (43 U.S.C. 1744).

This cancellation was necessitated to clear the record.

The Mineral Survey Plat should be noted as follows:

"Copper King, Copper King No.2, Copper Queen, Copper Queen No.2, Bartlett No.2, Ballyratt, Copper pride, Scorpion, Princess Alice, Inverness, Spartan, Sinolia No.2, Chase Creek No.3, Chase Creek No.4, Chase Creek No.5, Key West, and Fraction mill sites, Mineral Survey No.1792-B, were canceled June 30, 2008, by memo 9605 (956) M.S. 1792-B, which is now a part of the original field notes."

June 30, 2008
Date

Stephen H. Hansen
Chief Cadastral Surveyor of Arizona

148

UNSURVEYED LANDS

COR. 1
COR. 2
COR. 3
COR. 4

COR. 1
COR. 2
COR. 3
COR. 4

COR. 1
COR. 2
COR. 3
COR. 4

COR. 1
COR. 2
COR. 3
COR. 4

COR. 1
COR. 2
COR. 3
COR. 4

SCORPION MILLSITE
COR. 1
COR. 2
COR. 3
COR. 4

COPPER PRIDE
COR. 1
COR. 2
COR. 3
COR. 4

COPPER PRIDE
COR. 1
COR. 2
COR. 3
COR. 4

COPPER PRIDE
COR. 1
COR. 2
COR. 3
COR. 4

COPPER PRIDE
COR. 1
COR. 2
COR. 3
COR. 4

PRINCESS ALICE
MILLSITE
COR. 1
COR. 2
COR. 3
COR. 4

PRINCESS ALICE
MILLSITE
COR. 1
COR. 2
COR. 3
COR. 4

PRINCESS ALICE
MILLSITE
COR. 1
COR. 2
COR. 3
COR. 4

PRINCESS ALICE
MILLSITE
COR. 1
COR. 2
COR. 3
COR. 4

PRINCESS ALICE
MILLSITE
COR. 1
COR. 2
COR. 3
COR. 4

UNSURVEYED LANDS

UNSURVEYED LANDS

UNSURVEYED LANDS

UNSURVEYED LANDS

UNSURVEYED LANDS

INVERNESS
MILLSITE
COR. 1
COR. 2
COR. 3
COR. 4

INVERNESS
MILLSITE
COR. 1
COR. 2
COR. 3
COR. 4

INVERNESS
MILLSITE
COR. 1
COR. 2
COR. 3
COR. 4

INVERNESS
MILLSITE
COR. 1
COR. 2
COR. 3
COR. 4

INVERNESS
MILLSITE
COR. 1
COR. 2
COR. 3
COR. 4

4692.7 ft COR OF SEC. 13-14-2342K
T. 45. R. 29 E.
N 20° 07' E. 543.151'

4151.6 ft COR OF SEC. 13-14-2342K
T. 45. R. 29 E.
N 23° 24' E. 4151.6 ft

531° E 600'

531° E 600'

531° E 600'

531° E 600'

531° E 600'

531° E 600'

531° E 600'

531° E 600'

531° E 600'

531° E 600'

531° E 600'

531° E 600'

531° E 600'

531° E 600'

531° E 600'

531° E 600'

531° E 600'

531° E 600'

531° E 600'

531° E 600'

531° E 600'

531° E 600'

531° E 600'

531° E 600'

147



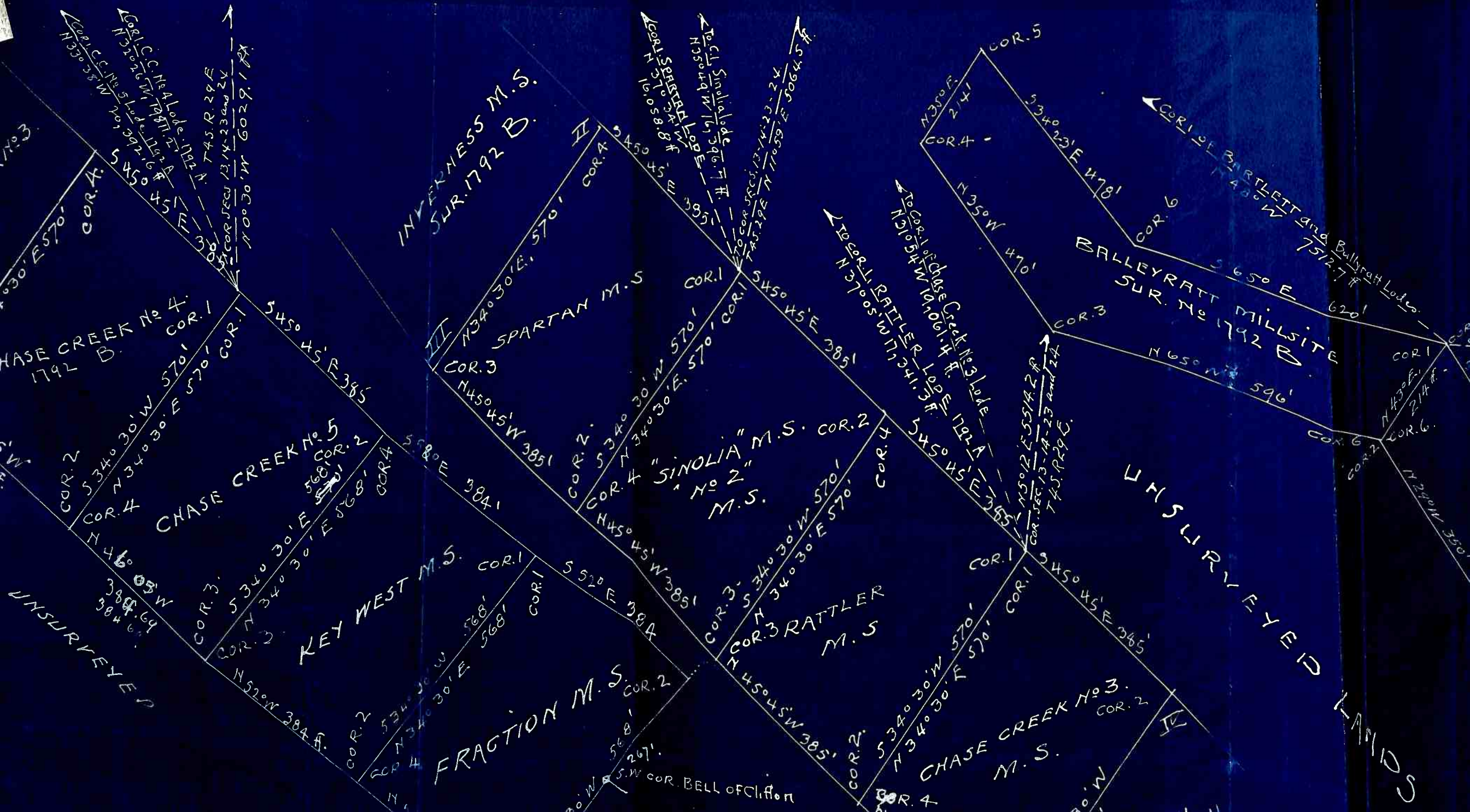

UNSURVEYED

CHASE CREEK No. 4
SUR. 1792 B

CHASE CREEK No. 5

UNSURVEYED

KEY WEST M.S.

FRACTION M.S.

INVERNESS M.S.
SUR. 1792 B

SPARTAN M.S.

"SINOLIA" M.S.
"No. 2" M.S.

RATTLE M.S.

CHASE CREEK No. 3
M.S.

BALLEYRATT MILLSITE
SUR. No. 1792 B

UNSURVEYED LANDS

Cor. C. No. 4 Lode. 1792 A
N 330° 38' W 570'
N 32° 26' W 1791.2
N 32° 26' W 1791.2
T 45. R. 29 E
COR. SEC. 13 14 23 and 24
N 100° 30' W 6029.1 ft

Cor. C. Sinolia Lode
N 330° 44' W 161396.7 ft
COR. SPARTAN M.S.
N 330° 38' W 570'
T 45. R. 29 E
N 110° 59' E 5064.5 ft

Cor. Chase Creek No. 3 Lode
N 310° 54' W 191061.4 ft
COR. RATTLE LOPE
N 37° 05' W 17134.3 ft

Cor. SEC. 13-14-23 and 24
T 45. R. 29 E
N 55° 12' E 5514.2 ft

Cor. BIRLETT and Bullratt Lodes
N 48° 00' W 7512.7 ft
S 65° 00' E 620'
N 65° 00' W 596'

COR. 1
N 43° 00' E 214 ft
COR. 2
N 29° 00' W 350'

COR. 4
S 45° 45' E 385'

COR. 1
S 45° 45' E 385'

COR. 2
S 34° 30' W 570'

COR. 4
N 46° 03' W 384.64

COR. 1
S 45° 45' E 385'

COR. 1
S 34° 30' W 570'

COR. 3
S 34° 30' W 570'

COR. 2
S 34° 30' W 570'

COR. 3
N 45° 45' W 385'

COR. 2
S 34° 30' W 570'

COR. 1
S 52° 00' E 384'

COR. 2
S 52° 00' E 384'

COR. 1
S 45° 45' E 385'

COR. 4
N 45° 45' W 385'

COR. 3
S 34° 30' W 570'

COR. 2
S 34° 30' W 570'

COR. 1
S 45° 45' E 385'

COR. 4
N 45° 45' W 385'

COR. 1
S 45° 45' E 385'

COR. 4
S 34° 30' W 570'

COR. 3
N 65° 00' W 596'

COR. 3
S 45° 45' E 385'

COR. 1
S 45° 45' E 385'

COR. 2
S 45° 45' E 385'

COR. 6
S 65° 00' E 620'

COR. 6
N 43° 00' E 214 ft

COR. 6
N 29° 00' W 350'

COR. 6
S 65° 00' E 620'

COR. 4
S 45° 45' E 385'

COR. 1
S 45° 45' E 385'

COR. 3
N 45° 45' W 385'

COR. 2
S 34° 30' W 570'

COR. 1
S 45° 45' E 385'

COR. 3
N 65° 00' W 596'

COR. 6
S 65° 00' E 620'

COR. 4
S 45° 45' E 385'

COR. 1
S 45° 45' E 385'

COR. 3
N 45° 45' W 385'

COR. 2
S 34° 30' W 570'

COR. 1
S 45° 45' E 385'

COR. 3
N 65° 00' W 596'

COR. 6
S 65° 00' E 620'

COR. 4
S 45° 45' E 385'

COR. 1
S 45° 45' E 385'

COR. 3
N 45° 45' W 385'

COR. 2
S 34° 30' W 570'

COR. 1
S 45° 45' E 385'

COR. 3
N 65° 00' W 596'

COR. 6
S 65° 00' E 620'

COR. 4
S 45° 45' E 385'

COR. 1
S 45° 45' E 385'

COR. 3
N 45° 45' W 385'

COR. 2
S 34° 30' W 570'

COR. 1
S 45° 45' E 385'

COR. 3
N 65° 00' W 596'

COR. 6
S 65° 00' E 620'

COR. 4
S 45° 45' E 385'

COR. 1
S 45° 45' E 385'

COR. 3
N 45° 45' W 385'

COR. 2
S 34° 30' W 570'

COR. 1
S 45° 45' E 385'

COR. 3
N 65° 00' W 596'

COR. 6
S 65° 00' E 620'

COR. 4
S 45° 45' E 385'

COR. 1
S 45° 45' E 385'

COR. 3
N 45° 45' W 385'

COR. 2
S 34° 30' W 570'

COR. 1
S 45° 45' E 385'

COR. 3
N 65° 00' W 596'

COR. 6
S 65° 00' E 620'

COR. 4
S 45° 45' E 385'

COR. 1
S 45° 45' E 385'

COR. 3
N 45° 45' W 385'

COR. 2
S 34° 30' W 570'

COR. 1
S 45° 45' E 385'

COR. 3
N 65° 00' W 596'

COR. 6
S 65° 00' E 620'

COR. 4
S 45° 45' E 385'

COR. 1
S 45° 45' E 385'

COR. 3
N 45° 45' W 385'

COR. 2
S 34° 30' W 570'

COR. 1
S 45° 45' E 385'

COR. 3
N 65° 00' W 596'

COR. 6
S 65° 00' E 620'

COR. 4
S 45° 45' E 385'

COR. 1
S 45° 45' E 385'

COR. 3
N 45° 45' W 385'

COR. 2
S 34° 30' W 570'

COR. 1
S 45° 45' E 385'

COR. 3
N 65° 00' W 596'

COR. 6
S 65° 00' E 620'

COR. 4
S 45° 45' E 385'

COR. 1
S 45° 45' E 385'

COR. 3
N 45° 45' W 385'

COR. 2
S 34° 30' W 570'

COR. 1
S 45° 45' E 385'

COR. 3
N 65° 00' W 596'

COR. 6
S 65° 00' E 620'

COR. 4
S 45° 45' E 385'

COR. 1
S 45° 45' E 385'

COR. 3
N 45° 45' W 385'

COR. 2
S 34° 30' W 570'

COR. 1
S 45° 45' E 385'

COR. 3
N 65° 00' W 596'

COR. 6
S 65° 00' E 620'

COR. 4
S 45° 45' E 385'

COR. 1
S 45° 45' E 385'

COR. 3
N 45° 45' W 385'

COR. 2
S 34° 30' W 570'

COR. 1
S 45° 45' E 385'

COR. 3
N 65° 00' W 596'

COR. 6
S 65° 00' E 620'

COR. 4
S 45° 45' E 385'

COR. 1
S 45° 45' E 385'

COR. 3
N 45° 45' W 385'

COR. 2
S 34° 30' W 570'

COR. 1
S 45° 45' E 385'

COR. 3
N 65° 00' W 596'

COR. 6
S 65° 00' E 620'

COR. 4
S 45° 45' E 385'

COR. 1
S 45° 45' E 385'

COR. 3
N 45° 45' W 385'

COR. 2
S 34° 30' W 570'

COR. 1
S 45° 45' E 385'

COR. 3
N 65° 00' W 596'

COR. 6
S 65° 00' E 620'

COR. 4
S 45° 45' E 385'

COR. 1
S 45° 45' E 385'

COR. 3
N 45° 45' W 385'

COR. 2
S 34° 30' W 570'

COR. 1
S 45° 45' E 385'

COR. 3
N 65° 00' W 596'

COR. 6
S 65° 00' E 620'

COR. 4
S 45° 45' E 385'

COR. 1
S 45° 45' E 385'

COR. 3
N 45° 45' W 385'

COR. 2
S 34° 30' W 570'

COR. 1
S 45° 45' E 385'

COR. 3
N 65° 00' W 596'

COR. 6
S 65° 00' E 620'

COR. 4
S 45° 45' E 385'

COR. 1
S 45° 45' E 385'

COR. 3
N 45° 45' W 385'

COR. 2
S 34° 30' W 570'

COR. 1
S 45° 45' E 385'

COR. 3
N 65° 00' W 596'

COR. 6
S 65° 00' E 620'

COR. 4
S 45° 45' E 385'

COR. 1
S 45° 45' E 385'

COR. 3
N 45° 45' W 385'

COR. 2
S 34° 30' W 570'

COR. 1
S 45° 45' E 385'

COR. 3
N 65° 00' W 596'

COR. 6
S 65° 00' E 620'

COR. 4
S 45° 45' E 385'

COR. 1
S 45° 45' E 385'

COR. 3
N 45° 45' W 385'

COR. 2
S 34° 30' W 570'

COR. 1
S 45° 45' E 385'

COR. 3
N 65° 00' W 596'

COR. 6
S 65° 00' E 620'

COR. 4
S 45° 45' E 385'

COR. 1
S 45° 45' E 385'

COR. 3
N 45° 45' W 385'

COR. 2
S 34° 30' W 570'

COR. 1
S 45° 45' E 385'

COR. 3
N 65° 00' W 596'

COR. 6
S 65° 00' E 620'

COR. 4
S 45° 45' E 385'

COR. 1
S 45° 45' E 385'

COR. 3
N 45° 45' W 385'

COR. 2
S 34° 30' W 570'

COR. 1
S 45° 45' E 385'

COR. 3
N 65° 00' W 596'

COR. 6
S 65° 00' E 620'

COR. 4
S 45° 45' E 385'

COR. 1
S 45° 45' E 385'

COR. 3
N 45° 45' W 385'

COR. 2
S 34° 30' W 570'

COR. 1
S 45° 45' E 385'

COR. 3
N 65° 00' W 596'

COR. 6
S 65° 00' E 620'

COR. 4
S 45° 45' E 385'

COR. 1
S 45° 45' E 385'

COR. 3
N 45° 45' W 385'

COR. 2
S 34° 30' W 570'

COR. 1
S 45° 45' E 385'

COR. 3
N 65° 00' W 596'

COR. 6
S 65° 00' E 620'

COR. 4
S 45° 45' E 385'

COR. 1
S 45° 45' E 385'

COR. 3
N 45° 45' W 385'

COR. 2
S 34° 30' W 570'

COR. 1
S 45° 45' E 385'

COR. 3
N 65° 00' W 596'

COR

