

MS -

0

1

7

9

3



Rec'd  
6/10/03

(4-683.)

Mineral Survey No. 1793

Lot No. \_\_\_\_\_

GILA Land District.

### FIELD NOTES

OF THE SURVEY OF THE MINING CLAIM OF

JOSEPH F. CHISHOLM

KNOWN AS THE

William Jennings Bryan & Bodley

YARBEN Mining District.

Cochise County, Arizona

Section Approximately Township N. 23 S., Range 24 E., Gila & S. R. B. & M.  
(unsurveyed)

Surveyed under instructions dated MAY 4<sup>th</sup>, 1903

by Geo. C. Clark  
U. S. Deputy Mineral Surveyor

Claim located See LOCATIONS, 1

Survey commenced MAY 25<sup>th</sup>, 1903

Survey completed JUNE 5<sup>th</sup>, 1903



# PRELIMINARY OATHS OF ASSISTANTS IN SURVEY OF MINING CLAIM.

We, H. D. HANNAH and F. W. Smith, do solemnly swear that we will well and faithfully execute the duties of chain carriers; that we will level the chain upon even and uneven ground and plumb the tally-pins, either by sticking or dropping the same; that we will report the true distance to all notable objects, and the true length of all lines that we assist in measuring, to the best of our skill and ability, and in accordance with instructions given us, in the survey of the Mining Claim of Joseph Chisholm

known as the William Jennings Bryan and Bodey situate in Warren mining district Cochise County, Arizona in Section —, Township No. —, Range No. unsurveyed

H. D. Hannah, Chairman.  
F. W. Smith, Chairman.

Subscribed and sworn to by the above-named persons before me this 23<sup>d</sup> day of May, 1903

J. M. Cornell  
Notary Public in and for the County of Cochise, Territory of Arizona.

I, —, do solemnly swear that I will well and truly perform the duties of axman, in the establishment of corners and other duties, according to instructions given me and to the best of my skill and ability, in the survey of the Mining Claim of

known as the — more fully described in the preceding affidavit.

—, Axman.

Subscribed and sworn to by the said — before me this — day of —, 190—

I, —, do solemnly swear that I will well and truly perform the duties of flagman, in the establishment of corners and other duties, according to instructions given me and to the best of my skill and ability, in the survey of the Mining Claim of

known as the — more fully described in the preceding affidavit.

—, Flagman.

Subscribed and sworn to by the said — before me this — day of —, 190—



Feet

Beginning at cor. No. 1. N.W. cor. identical with location a pine post 4 ft. long 4 in. sq. set in the ground in a mound of stones and scribed 1-1793 B.L.

Whence a rock in place 1X1X2ft. chiseled, X1-1793 B.R. brs. N.  $15^{\circ} 23'$  E 86.5 ft. and U.S.M.M. No. 4 brs. N.  $68^{\circ} 21'$  W. 8311 ft.

Thence S.  $24^{\circ} 39'$  W.

97.27 To cor. NO. 4 William Jennings Bryan Lode of this survey, and intersect S. side line Red Jacket, at N.  $84^{\circ} 07' 30''$  W 232.56 ft from the S. East cor. Red Jacket

1160.45 Same bearing to cor. No. No. 2 The S.W. cor. identical with locat. and with cor. No. 3 William Jennings Bryan, a claim of this survey.

A pine post 4 ft. long 4 in. sq. set 1 ft. in the ground in a mound of stones and scribed 2-1793 B.L.

Whence a rock in place level with the surface 1X 2 ft. chiseled X2-3-1793 B.R. brs. N.  $53^{\circ} 10'$  W. 53.5 ft.

305.00 To S.E.C. Thence S.  $75^{\circ} 46'$  E.

610.00 To cor. No. 3 the S.E. cor.

A pine post 4ft. long 4 in. sq. set 1 ft. in the ground in a mound of stones and scribed 3-1793 B.L.

Whence original locat. brs. S.  $65^{\circ} 30'$  E. 196 ft. and a rock in place 1X4 ft. chiseled X-3-1793 B.R. brs. due E. 38.2 ft.

Thence N.  $24^{\circ} 39'$  E.

1160.45 To cor. No. 4 the N.E. cor. identical with locat.

A pine post 4 ft. long 4 in. sq. set in the ground in a mound of stones and scribed 4-1793 B.L. On S. end line of Rabbit

unsurveyed at S.  $87^{\circ} 19'$  E. 61.56 ft from S.W. cor. Rabbit

Whence a rock in place 1X1X2 ft. chisled X4-1793 B.R.

brs. S.  $87^{\circ} 19'$  E. 50 ft.

Thence N.  $75^{\circ} 46'$  W.

60.62 To intersection W. side line Rabbit and E. side Cherokee

Lodes at N.  $12^{\circ} 48'$  E. 12.33 ft. from the S.E. cor. of Cherokee

305.00 Same bearing to original location N. end center

392.14 Same bearing to intersection W. side line of Cherokee and

E. end line Red Jacket Lodes at N.  $19^{\circ} 10'$  E.

62.08ft. from the S.E. cor. of Red Jacket

610.00 Same bearing to Cor. NO. 1 the place of beginning.



FEET

Ledge.

The presumed course of the vein on this claim as near as can be determined from present developement is from the N. end center of locat. S. 24° 39' W. 1160. 45 ft.

William Jennings Bryan.

Benining with cor. No. 1 N.W. cor. identical with locat. A pine post 4 ft. long 4 in. sq. set 1 ft. in the ground in a mound of stones and scribed 1-1793 W. J. B.

Whence U.S.M.M. No. 4 brs. N. 67° 02' 30" W. 7704.3 ft. and a flat rock level with the surface 2 ft. sq. chiseled X-1-1793 B.R. brs. S. 45° 18' E. 103.2 ft.

Thence S. 24° 39' W.

93.65 To intersection S. side line unsurveyed RED JACKET

Lode at N. 84° 7' 30" W. <sup>866.22</sup>~~633.73~~ ft. from the <sup>SE</sup>~~N~~ cor.

712.93 Same bearing to intersection line 3-4 American Lode at N. 36° 0' W. 734.47 ft. from cor. No. 3. Survey No. 1716.

1063.18 Same bearing to cor. No. 2 the S.W. cor. identical with location.

A pine post 4 ft. long 4 in. sq. set in the ground/ft. in a mound of stones and scribed 2-1793 W.J. B.

Whence a rock in place 1 X I X 2 ft. chiseled X-2-1793 B.R. brs. N. 76° 15' W. 33.5 ft. and original locat. for W. side center. brs. N. 18° 36' E. 512 ft.

Thence S. 75° 46' E.

305.00 To original location for S. end center

477.27 same bearing to intersection line 3-4 American Lode N° 1716 at N 36° W 95.94 ft from Cor. N° 3

610.00 Same bearing to cor. No. 3 the S.E. cor. identical with location and with cor. No. 2 Bodey Lode of this survey A pine post etc. scribed 3-1793 W.J.B.

Thence N. 24° 39 ' E.

445.00 To original locat. E. side center

1063.18 Same bearing to cor. No. 4 the N.E. cor. identical with location.

A pine post 4 ft. long 4 in. sq. set 1 ft. in the ground in a mound of stones and scribed 4-1793 W.J.B. whence a rock in place 11 in. high 1 X 2 ft. chiseled X-4- 1793 B.R. brs. S. 43° W. 84.5 ft.

7136 W

305.00 To pine post in mound of stones identical with locat.  
for N. end center.

610.00 Same bearing to cor. No. 1 place of *beginning*

#### Ledge.

The presumed course of the mineral bearing vein on this  
Lode is from the S. end center N. 24° 39' E. 1063.18t.

#### Areas.

Total area of Bodey Lode	15.982 Acres
Less area in conflict with Cherokee Lode	.283 "
Less " " " " Rabbit Lode	.009 "
Less " " " " Red Jacket Lode	.400 "
Net Area bodey Lode	15. 29 "
Total Area of William Jennings Bryan	14. 643 "
Less Area in conflict with Red Jacket Lode	.645 "
Net Area William Jennings Bryan	13. 998 A.
Net Area of Group	29. 288 "

#### Adjoining Claims.

North:- Red Jacket, Rabbit and Cherokee, unsurveyed.  
L.C. Shattuck, owner.

East :- Friday Lode, unsurveyed, owned by Applicant  
Herein.

South:- Fashion Lode, Douglas and Hazel , owners?  
American Lode, No. 1716 Pirrung and Haninger, owners.

West:- Sophy, unurveyed, owned by applicant herein.

#### Location

These claims are located (2) two miles E. of Bisbee,  
in the Warren Mining District, Cochise County, Arizona  
on unsurveyed lands, approximately in Township No. 23 S.  
Range No. 24E. Gila & Salt River Base & Meridian

#### Instrument.

This survey was made with a ~~Lantz~~ Mountain and Mining  
Transit, the courses were deflected from the true Meri  
dian as determined by direct Solar observations  
checked by a obseration on Polaris. All distances were  
measured by a 300.00 ft. Steel Tape.

Magnetic variation 11° 55' E  
Bisbee Ariz., June 5, 1903. *W. C. Clark*  
U.S. Deputy Mineral Surveyor.



I certify that the value of the labor & improvements on this group is not less than \$500.00 for each claim thereof, said improvements were placed thereon by the claimant or his grantors & consist of:-

William Jennings Bryan Lode

No.1	Discovery cut 4x20x10 ft., course W, bears from cor. No.4, S 39°50'W 450.00 ft.	\$160.00
No.2	Shaft 4x6x10 ft. brs. from cor. No.1 S 3°30'E 260 ft.	100.00
No.3	Shaft 4x6x10 ft. " " " " S 2°05'E 300 ft.	100.00
No.4	Shaft 4x6x10 ft. " " " " S 0°16'W 340 ft.	100.00
No.5	Shaft 4x6x10 ft. " " " No.4 S 66°40'W 235 ft.	100.00
No.6	Shaft 4x6x10 ft. " " " " S 79°15'W 270 ft.	100.00
No.7	Shaft & Drift at bottom, course E, bear from cor. No.3 N 8°36'E 445 ft.	
	Shaft 4x6x30 ft.	\$360.00
	Drift 4x6x10 ft.	<u>80.00</u>
	Value of shaft & drift	\$440.00

This shaft & drift tend directly to develop the ore on the Bodey claim of this survey; their location is in close proximity to the W side line of that claim & the drift pointing towards the same will cut any intervening bodies of ore, the values being always found in deposits, so that drifting from centrally located shafts is the universal practice & has proven to be the only economical & practical method in the district

A 1/2 interest each has been allotted to the Bodey & William Jennings Bryan Lodes in Shaft & Drift No.7	\$220.00
Total improvements William Jennings Bryan	\$880.00

Bodey

No.1	Disc. Shaft 4x6x20 ft. brs. from cor. No.2 N59°05'E 835 ft.	\$200.00
No.2	Open cut 4x4x30 ft. course N 20°E brs. from cor. No.2 N 60°28'E 885 ft.	100.00
No.3	Shaft 4x6x10 ft. brs. from cor. No.4 S 35°30'E 60 ft.	100.00
No.4	Shaft 4x6x10 ft. brs. from same point S 33°15'E 85 ft.	100.00
	A 1/2 interest in shaft & drift No.7 on the William Jennings Bryan Lode of this survey	<u>220.00</u>
	Total improvements Bodey Lode	\$720.00



# FINAL OATHS FOR SURVEYS.

## LIST OF NAMES.

A list of the names of the individuals employed by Geo. C. Clark  
 United States Deputy Mineral Surveyor, to assist in running, measuring, and marking the lines  
 corners and boundaries described in the foregoing field notes of the survey of the mining claim  
 of Joseph Chisholm  
 known as the William Jennings Bryan & Bodey  
 and showing the respective capacities in which they acted.

H. D. Hannah, Chainman.  
F. W. Smith, Chainman.  
 \_\_\_\_\_, Arman.  
 \_\_\_\_\_, Flagman.

## FINAL OATHS OF ASSISTANTS.

We, F. W. Smith and H. D. Hannah  
 and \_\_\_\_\_, do solemnly swear that we assisted  
Geo. C. Clark United States Deputy Mineral Surveyor, in marking the corners and  
 surveying the boundaries of the mining claim of  
Joseph Chisholm  
 \_\_\_\_\_, known as the  
William Jennings Bryan and Bodey represented  
 in the foregoing field notes as having been surveyed by said deputy mineral surveyor and under  
 his direction; and that said survey has been in all respects, to the best of our knowledge and  
 belief, faithfully and correctly executed, and the corner and boundary monuments established  
 according to law and the instructions furnished by the United States Surveyor-General for  
ARIZONA

H. D. Hannah, Chainman.  
 F. W. Smith, Chainman.  
 \_\_\_\_\_, Arman.  
 \_\_\_\_\_, Flagman.

Subscribed and sworn to by the above-named persons before me  
 this 5th day of June, 1903

J. M. Hornell  
 Notary Public in and for the County  
 of Cochise, Territory of Arizona.  
 My Commission expires Jan. 9 1904



(4-686.)

FINAL OATH OF U. S. DEPUTY MINERAL SURVEYOR

I, Geo. C. Clark, U. S. Deputy Mineral Surveyor, do solemnly swear that, in pursuance of instructions received from the United States Surveyor General for Arizona, dated May 4th 1903, I have, in strict conformity to the laws of the United States, the official regulations and instructions thereunder, and the instructions of said Surveyor General, faithfully and correctly executed the survey of the Mining Claim of Joseph Chisholm

known as the William Jennings Bryan and Bodley, situate in Warren Mining District,

Cochise County, Arizona, in Section Approximately, Township No. 23 S, Range No. 24 E 3rd S. R. Base + Meridian and designated as Survey No. 1793

as represented in the foregoing field notes, which accurately show the boundaries of said mining claim as distinctly marked by monuments on the ground, and described in the attached copy of the location certificate, which was received by me from the Surveyor General with said instructions, and that all the corners of said survey have been established and perpetuated in strict accordance with the law, official regulations and instructions thereunder; and I do further solemnly swear that the foregoing are the true and original field notes of said survey and my report therein, and that the labor expended and improvements made upon said mining claim by claimant or their grantors are as therein fully stated, and that the character, extent, location and itemized value thereof are specified therein with particularity and full detail, and that no portion of said labor or improvements so credited to this claim has been included in the estimate of expenditures upon any other claim:

Geo. C. Clark  
U. S. Deputy Mineral Surveyor.

Subscribed and sworn to by the said Geo. C. Clark  
U. S. Deputy Mineral Surveyor, before me  
this 6th  
day of June 1903

J. M. Connell  
Notary Public in and for the County  
of Cochise, Territory of Arizona.  
My Commission expires Jan. 9 1904



Affidavit of Five Hundred Dollars Improvements.

We, H. D. Hannah, and F. W. Smith

of lawful age, being first duly sworn according to law, depose and say: That we are acquainted with the William Jennings Bryan and Bodey mining claim, situate in Warren Mining district, Cochise County, Arizona Territory, for which

Joseph Chisholm

has made application for survey prior to application for patent under the provisions of the Act of Congress, approved May 10, 1872; and that the labor done and improvements made thereon by the applicant and his grantor exceed Five Hundred Dollars in value, and further that we are not personally interested in said mine.

H. D. Hannah

Franklin W. Smith

TERRITORY OF ARIZONA, }  
County of Cochise } ss:

Sworn to and subscribed before me, this 8th

day of June, 1903



J. M. O'Connell

Notary Public in and for the County of Cochise, Territory of Arizona. My Commission expires Jan. 9 1904



Location Notice.

Notice is hereby given that the undersigned, in compliance with the requirements of the mining Act of Congress, approved May 10, 1872, have this day located and claim *1500* hundred linear feet along the course of this lead, lode or vein of mineral bearing quartz, and *300* feet in width on each side of the middle of said lead, lode or vein, situate in the *Warren* Mining District, County of Cochise Arizona, and more particularly described as follows; to-wit:

Commencing at this monument of stones, being the center of the *North East* of claim, and upon which this notice is posted; thence *West* 300 feet to a monument of stones; thence *South* 1500 feet to a monument of stones; thence *East* 600 feet to a monument of stones; being the center of the *end* of claim; thence *1500* *North* feet to a monument of stones, thence *West* 300 feet to a monument of stones; thence ~~feet to a monument of stones~~ to place of beginning.

This claim *Is situated in Warren Mining District about 1 1/2 miles East of Bisbee in Mule Pan running parallel with the gulch on west side*

and shall be known as the *Bodey* Mine. Located *Feb 9<sup>th</sup>* 1894  
*J.C. Chisholm* *M. J. Lindsey*

Filed and recorded at request of *W.C. Staehle* February 13<sup>th</sup> 1894  
*at 9.30 am. Book 13 Record of mines at page 22*  
Territory of Arizona, )

:SS:  
County of Cochise. )  
I, Frank Hare County Recorder in and for said County, hereby certify that I have compared the foregoing copy with the original location notice of the "*Bodey*" mining claim, filed and recorded in my office on *13<sup>th</sup>* day of *Feb* 1894, in Book 13 page *22* Record of Mines, and that the same is a full, true and correct copy of such original and of the whole thereof  
Witness my hand and seal of office, this *21* day of *March* 1903.

*Frank Hare*  
County Recorder.



Notice of Mining Location.  
Quartz Claim.

To All Whom It may Concern:

This mining claim the name of which is the William Jennings Bryan mining Claim, situate on lands belonging to the United States of America, and in which there are valuable mineral deposits was entered upon and located for the purpose of exploration and purchase by J. C. Chisholm and T. F. Metz the undersigned, on the 23th day of December 1896.

The length of this claim is Fifteen hundred (1500) feet and said claim is Six hundred <sup>(600)</sup> feet, in a <sup>Easterly & westerly direction and Seven hundred feet in a</sup> Northerly direction from the center of the discovery shaft, at which this notice is posted, lengthwise of the claim, together with Three Hundred (300) feet in width of the surface grounds, on each side of the center of said claim. The general course of the lode deposit and premises is from the North to the South.

The claim is situated and located in Warren Mining District, in Cochise county, in the Territory of Arizona, about one and one half miles in a easterly direction from Bisbee, County of Cochise Territory of Arizona. The surface boundaries of the claim are marked upon the ground as follows: Beginning at a monument of stones at a point in a Southerly direction Seven Hundred & fifty feet from the discovery shaft (at which this notice is posted), being in the center of the South end line of said claim; thence East 300 feet to a monument of stones, being the south East corner of said claim; thence North 750 to a monument of stone at the center of the east side line of said claim; thence North 750 feet to a monument of stone being at the North East Corner of said claim, thence West 300 feet to a monument of stone at the center of the North end of said claim; thence West 300 feet to a monument of stone, being at the North West corner of said claim; thence South 750 feet to a monument of stone being at the center of the West side line of said claim; thence South 750 feet to a monument of stone at the South West corner of said claim; thence East 300 feet to place of beginning.

All done under the provisions of Chapter Six, of Title 32, of the Revised Statutes of the United States, and of an Act of the General Assembly of Arizona, entitled "An Act Concerning Mines" approved March 20th, 1895. Dated and posted on the ground this 23th day of December 1896.

This claim is bounded ) J. C. Chisholm )  
on the East by the ) T. F. Metz ) Locators.  
Boddy Claim )

Filed and recorded at request of T. F. Metz April 20th 1897 at 1 P.M.  
Book 14 page 219, Record of Mines.  
Territory of Arizona, )

:SS.  
County of Cochise. )

I, Frank Hare County Recorder in and for said County, hereby certify that I have compared the foregoing copy with the original location notice of the "William Jennings Bryan" mining claim, filed and recorded in my office on the 20th day of April 1897, at 1 P.M. Book 14 page 219, Record of Mines, and that the same is a full, true and correct copy of such original and of the whole thereof.

Witness my hand and seal of office, 21st, day of march 1903.

*Frank Hare*  
County Recorder.



4-687.

SURVEYOR-GENERAL'S CERTIFICATE OF APPROVAL OF FIELD NOTES AND SURVEY OF MINING CLAIM.

Department of the Interior.

Office of U. S. Surveyor-General.

Phoenix, Arizona.

June 17th, 1903.

I, U. S. Surveyor-General for Arizona

do hereby certify that the foregoing and hereto attached Field Notes and Return of the Survey of the Mining Claim of Joseph Chisholm

William Jennings Bryan and Rodey

Warren mining district, Cochise County, Arizona

in Section approximately, Township No. 23 S., Range No. 24 E. (unsurv)

G. & S. R. B. & M designated as Survey No. 1793

executed by George C. Clark U. S. Deputy Mineral

Surveyor, May 25th - June 5th, 1903, under my instructions dated

May 4th, 1903, have been critically examined and the necessary cor-

rections and explanations made, and the said Field Notes and Return, and the Survey they describe,

are hereby approved. A true copy of the copy of the location certificate filed by the applicant for

survey is included in the field notes.

[Handwritten signature of Hugh H. Luce]

U. S. Surveyor-General for Arizona.



# SURVEY NO. 1793

Scale 1" = 300'

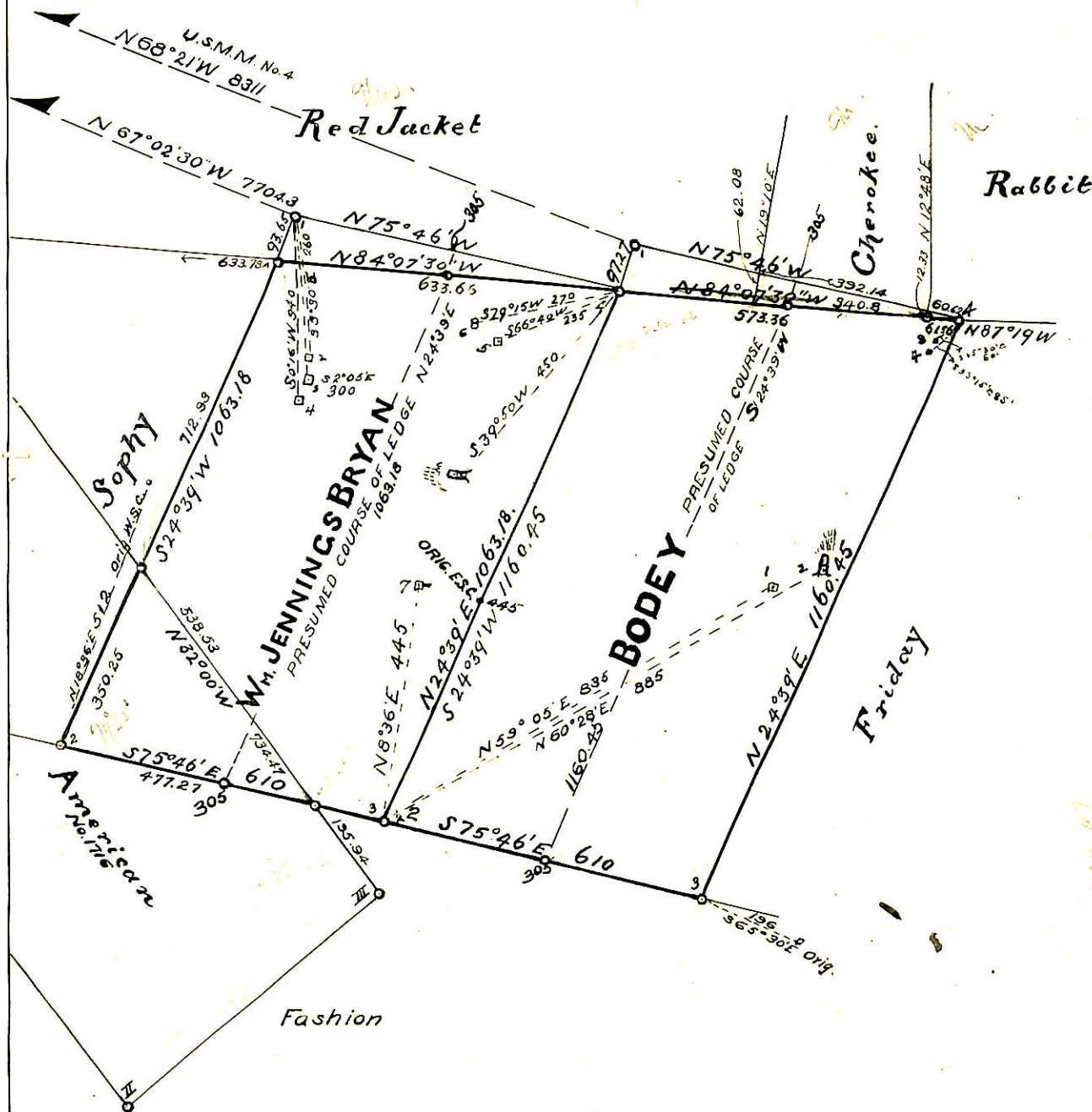

1160.45

173.31  
61.22  
62.02

Bisbee Arizona

June 5th. 1903

*Geo C. Cook*

U.S. Deputy Min. Surveyor