

MS
-

0

1

7

9

5

7/31

Patented Sept 28 1903
J.M.S.

(4-683.)

Mineral Survey No. 1795

Lot No.

Gila

Land District.

FIELD NOTES

OF THE SURVEY OF THE MINING CLAIM OF

Joseph Mueheim

KNOWN AS THE

Rabbit-Friday-Mueheim and
Columbia in the Warren Mining District,

Cochise

County, Arizona

Section

Township

22S

Range

24E unsurveyed

Surveyed under instructions dated

May 4th

1903

by

Geo. C. Clark

U. S. Deputy Mineral Surveyor

Claim located

All certificates

T

Survey commenced

May 10-1903

T

Survey completed

June 10-1903

T

6-103

Claimants address

Bushel Cochise County Arizona

PRELIMINARY OATHS OF ASSISTANTS IN SURVEY OF MINING CLAIM.

WE, B. M. Morton and H. S. Hannah,

do solemnly swear that we will well and faithfully execute the duties of chain carriers; that we will level the chain upon even and uneven ground and plumb the tally-pins, either by sticking or dropping the same; that we will report the true distance to all notable objects, and the true length of all lines that we assist in measuring, to the best of our skill and ability, and in accordance with instructions

given us, in the survey of the Mining Claim of Jos. Muehler

known as the Rabbit, Columbia, Friday + Muehler

situate in Warren mining district

Cochise County, Arizona,

in Section ---, Township No. ---, Range No. unsurveyed

B. M. Morton, Chairman.

H. S. Hannah, Chairman.

Subscribed and sworn to by the above-named persons before me this

10th day of May, 1903

C. M. Donald

Notary Public in and for the County of Cochise, Territory of Arizona.
My Commission Expires Dec. 22, 1905.

I, _____, do solemnly swear that I will well and truly perform the duties of axman, in the establishment of corners and other duties, according to instructions given me and to the best of my skill and ability, in the survey of the Mining Claim of

known as the _____
more fully described in the preceding affidavit.

_____, Axman.

Subscribed and sworn to by the said _____

_____ before me this _____ day of

_____, 190____

I, _____, do solemnly swear that I will well and truly perform the duties of flagman, in the establishment of corners and other duties, according to instructions given me and to the best of my skill and ability, in the survey of the Mining Claim of

known as the _____
more fully described in the preceding affidavit.

_____, Flagman.

Subscribed and sworn to by the said _____

_____ before me this _____ day of

_____, 190____

Feet

Survey No. 1795.

Beginning at cor No.1 the N.W. cor identical with location and with the S.W. cor unsurveyed Shattuck Lode a pine post 4 ft long 4 ins square, set 1 ft in the ground in a mound of stones and scribed 1-1795 R.L., whence a quartzite cropping 1 ft high chiseled X 1-1795 B.R. brs N. 18°45'E. 55.5 ft and U.S.M.M. No.4 brs N. 72°26'30"W. 8791 ft.

Thence S. 12°47'W.

270.2 to original location W. end center.

575. same bearing to cor No.2 the S.W. cor identical with location on line 4-1-Bodey survey No.1793 a pine post 4 ft long 4 ins square set 1 ft in the ground in a mound of stones and scribed 2-1795 R.L., whence a rock in place level with the surface, 2 ft square chiseled X 2-1795 B.R. brs N. 83°24'W. 113.3 ft.

Thence S. 87°19'E.

61.57 to cor No.4 Bodey Lode survey No.1793 on line 1-4 Friday Lode of this survey at N. 24°39'E. 780.3 ft from cor No.4.

592.07 same bearing to cor No.2 Friday Lode of this survey on line 1-5 Miheim Lode of this survey at N. 32°13'E.

1056.17 from cor No.5.

891. same bearing to corners No.1 and 2 respectively of the Columbia and Miheim claims of this survey.

1500.00 same bearing to cor No.3 the S.E. cor identical with cor No.2 Columbia Lode of this survey a pine post 4 ft long 4 ins square and scribed 3-1795 R.L. whence a rock in place 1 X 2 X 3 ft chiseled X 2-3-1795 B.R. brs S. 89°24'E. 78.9

Thence N. 12°47'E.

304.8 to original location for E. end center.

609.7 same bearing to cor No.4 the N.E. cor identical with location, a pine post 4 ft long, 4 ins square set 1 ft in the ground in a mound of stones and scribed 4-1795 R.L., whence a quartzite cropping 1 ft high chiseled X 4 1795 B R brs N. 45°55'W. 67.1 ft.

Feet

Survey No.1795.

Thence N.88°37'W.

- 306.4 to S.E. cor unsurveyed Senator Lode.
- 906.4 same bearing to S.W. and S.E. corners respectively of the unsurveyed Senator and Shattuck Lodes.
- 1506.4 same bearing to cor No.1 the place of beginning.

-----LEDGE-----

The presumed course of the vein on this claim is from the E. end center of location N.87°19'W. 1500 ft.

-----OO-----

-----FRIDAY-----

Survey No.1795.

Beginning at cor No.1 the N.W. cor identical with location, a pine post 4 ft long, 4 ins square, set 1 ft in the ground in a mound of stones and scribed 1-1795 F.L., whence a pine post of same dimensions scribed W.C. 1-1795 brs N. 24°39'E. 50 ft, and a second post of same dimensions and scribing brs S. 24°39'W. 50 ft, and U.S. M.M.No.4, brs N.70°44'W. 89.39 ft. No other bearing monuments available.

Thence S.54°30'E.

- 250. to original location for N.end center.
- 501.9 same bearing to cor No.2 the N.E. cor, a pine post 4 ft long, 4 ins square, set 1 ft in the ground in a mound of stones and scribed 2-1795 F.L., whence a rock in place 6 ins high 1 X 2 ft. chiseled X 2-1795 B.R. brs S.62°45'W. 90.5 ft.

Thence S.32°13'W.

- 1056.17 to cor No.3 the S.E. cor identical with cor No.5 Mheim Lode of this survey, a pine post 4 ft long, 4 ins square set 1 ft in the ground in a mound of stones and scribed 3-1795 F.L., whence original location brs S.32°13'W. 256. 3 ft and original location for S. end center brs S.54°30'W. 825 ft and a rock in place 1 X 2

Feet

Survey No.1795.

X 3 ft chiseled X 3-1795 B.R. brs N.32°54'E. 46.5 ft.
 Thence N. 54°30' W.
 360.3 ft to cor No.4, the S.W. cor a pine post 4 ft long 4 ins
 square set 1 ft in the ground in a mound of stones
 and scribed 4-1795 F.L., whence original location
 identical with cor No.3 Bodey survey No. 1793 brs S.
 24°39'W. 380.1 ft. and a conglomerate bed rock chis-
 eled X 4-1795 B.R. brs S.42°31'E. 87 ft.
 Thence N.24°39'E.
 780.3 to cor No.4 Bodey Lode survey No.1793 on line 2-3
 Rabbit Lode of this survey, at S.87°19'E. 61.57 ft
 from cor No.2.
 1073.6 same bearing to cor No.1 the place of beginning.

-----LEDGE-----

The presumed course of the vein on this claim
 is from the N. end center of location S.34°39'W.
 1073.6 ft.

-----000-----

-----MURKIN -----

Survey No.1795.

Beginning at cor No.1 the N.W. cor identical
 with location a pine post 4 ft long, 4 ins square,
 set 1 ft in the ground in a mound of stones and scribed
 1-1795 M.L., whence a rock in place level with the sur-
 face 2 X 3 ft chiseled X 1-1795 B.R. brs N. 0°15'E.
 103.1 ft. and U.S.M.M. No.4 brs N. 70°50'W. 9458 ft.
 Thence S. 54°30'E.
 130.00 to original location for N.end center.
 259.65 same bearing to cor No.2 the N.E. cor identical with
 location and with cor No.1 Columbia Lode of this survey.
 a pine post &c scribed 2-1795 M.L.
 Thence S. 13°48'W.
 858.4 to cor No.3 identical with cor N.7 Columbia Lode of

Foot

Survey No. 1795.

this survey, a pine post 4 ft long, 4 ins square set 1 ft in the ground in a mound of stones and scribed 3-1795 M.L., whence a rock in place 1 X 1 X 3 ft chiseled X 3-7-1795 B.P. brs N. 22° 15' E. 36.1 ft.

Thence S. 68° 42' W.

506.7 to cor No. 4 the S.E. cor identical with location of S. end center and with cor No. 6 Columbia Lode of this survey, a pine post 4 ft long, 4 ins square, set 1 ft in the ground in a mound of stones and scribed 4-1795 M.L., whence original location for S.N. cor brs S. 48° 38' E. 475 ft. and a conglomerate cropping 6 ins high chiseled X 4-6-1795 B.P. brs N. 35° 40' E. 12.5 ft.

Thence N. 54° 30' W.

243.7 to cor No. 5 the S.W. cor identical with location and with cor No. 3 Friday Lode of this survey a pine post & scribed 5-1795 M.L.

Thence N. 33° 13' E.

1056.17 to cor No. 2 Friday Lode of this survey.

1217.9 same bearing to cor No. 1 the place of beginning.

-----LEDGE-----

The presumed course of the ledge on this claim is from cor No. 4 N. 32° 58' E. 1217.1 ft.

-----OOO-----

---COLUMBIA---

Survey No. 1795.

Beginning at cor No. 1 the N.W. cor identical with location and with cor No. 3 Muehem Lode of this survey, a pine post 4 ft long, 4 ins square, set 1 ft in the ground in a mound of stones and scribed 1-1795 C.L., whence a rock in place 1 X 1 X 5 ft brs S. 53° 01' E. 68.9 ft. and U.S.M.M. No. 4 brs N. 70° 24' 30" W. 9707 ft.

Thence S. 87° 10' E.

304.5 to original location for N. end center.
609. same bearing to cor No. 2 the N.E. cor identical with

Feet.	Survey No. 1795.
	<p>location and with cor No. 3 Rabbit Lode of this survey a pine post &c scribed 2-1795 C.L.</p> <p>Thence S. 12° 48' W.</p>
1021.4	<p>to cor No. 3 the S.E. cor a pine post 4 ft long, 4 ins square set 1 ft in the ground in a mound of stones and scribed 3-1795 C.L., whence a quartzite cropping 1 ft high chiseled X 3-1795 B.R. brs N. 80° 30' E. 64.6 ft. and original location for S.E. cor brs S. 12° 48' W. 220 ft.</p> <p>Thence S. 68° 42' W.</p>
473.6	<p>to cor No. 4 a pine post 4 ft long 4 ins square set 1 ft in the ground in a mound of stones and scribed 4-1795 C.L., whence a rock in place level with the surface 2 X 3 ft chiseled X 4-1795 B.R. brs N. 50° 10' E. 36.7 ft.</p> <p>Thence N. 87° 19' W.</p>
375.	<p>to cor No. 5, a pine post 4 ft long 4 ins square set 1 ft in the ground in a mound of stones and scribed 5-1795 C.L., whence a rock in place level with the surface 2 X 4 ft chiseled X 5-1795 B.R. brs S. 16° 40' W. 36.9 ft.</p> <p>Thence N. 54° 30' W.</p>
275.	<p>to cor No. 6 the S.W. cor identical with cor No. 4 Miheim Lode of this survey, a pine post &c scribed 6-1795 C.L., whence original location for S.W. cor brs S. 20° 35' W. 250 ft and original location for S. end center brs S. 48° 38' E. 475 ft.</p> <p>Thence N. 68° 42' E.</p>
506.7	<p>to cor No. 7 identical with cor No. 3 Miheim Lode of this survey, a pine post &c scribed 7-1795 C.L.</p> <p>Thence N. 12° 48' E.</p>
858.4 ft	<p>to cor No. 1 the place of beginning.</p>

-----LEDGE-----

The presumed course of the vein on this claim is from the N. end center of location S. 12° 48' W. 1021.4 ft. thence S. 68° 42' W. 473.6 ft.

Survey No. 1795.

I certify that the value of the labor and improvements placed thereon by the claimant or his grantors is not less than five hundred dollars for each claim thereof, and that said improvements consist of:-

-----RABBIT-----

No.1	Disc. Shaft 6 X 8 X 140 hrs from cor No.3		
	N.48°40'W. 550 ft	Value	\$2100.00
	Of which 6/7 or \$1800.00 is credited to the Rabbit Lode or 1/7 or \$300.00 to the Friday Lode.		
	Total improvements on Rabbit		\$1800.00

-----COLUMBIA-----

No.1	Discovery shaft 6 X 8 X 200 ft hrs from cor		
	No.3 N.4°30'W. 740 ft	Value	\$3000.00
	Of which 4/5 or \$2400.00 is credited to the Columbia Lode and 1/5 or \$600.00 to the Mahoin Lode.		
	Total Value on Columbia		\$2400.00

-----MAHOIN LODGE-----

No.1	Disc. shaft 4 X 6 X 10 ft hrs from cor No.3		
	S. 33°10'W. 95 ft	Value	\$100.00
	1/5 interest in the Columbia shaft		<u>600.00</u>
	Total improvements Mahoin		\$700.00

-----FRIDAY-----

No.1	Disc. shaft 4 X 6 X 10 ft hrs from cor No.3		
	S. 61°41'W. 428 ft	Value	\$110.00
No.2	Shaft 4 X 6 X 10 ft hrs from cor No.3		
	S. 67°15'W. 115 ft	Value	100.00
No.3	Shaft 4 X 6 X 10 ft hrs from same cor		
	S. 62° W. 100 ft	Value	100.00
No.4	Shaft 4 X 6 X 10 ft hrs from cor No.4		
	N.78°15'E. 430 ft	Value	100.00
	1/7 interest in Rabbit Shaft		<u>300.00</u>
	Total improvements on Friday Lode		\$700.00
	Total improvements on group		\$5600.00

Survey No. 1795. Continued.

Note;- These claims lie in flat country and the only feasible way of developing them is by deep shafts and drifts. It is the universal practice in this camp to sink one central shaft and exploit the neighboring ground by drifts and raises.

-----LOCATION-----

These claims are located about two miles in a Southeastary direction from Disbee, Cochise County, Arizona, on unsurveyed lands approximately in township 28 S., Range 24 E., G. & S. R. B. & M.

-----AREAS-----

Total and net area Rabbit Lode	20.032 Acres.
Total area Friday Lode	10.439 A.
Less area in conflict Rabbit	<u>1.659</u>
Net area Friday Lode	8.780 "
Total area Luheim Lode	11.179 A.
Less area in conflict with Rabbit	<u>0.481</u>
Net area Luheim Lode.	10.678 "
Total and net area Columbia Lode	<u>17.904 acres.</u>
Total and net area of group	<u>57.444 acres.</u>

-----ADJOINING CLAIMS-----

NORTH; Cherokee, Shattuck and Senator, unsurveyed claims, owned by L. C. Shattuck et al.

EAST; Chiricahua Lode unsurveyed, McCabe et al owners. Unserved ground, owners unknown.

SOUTH; Lone Jack, unsurveyed, McCabe & Co., owners. Unserved ground, Joseph Chism, owner.

WEST; Bodey survey No. 1793. Red Jacket, unsurveyed, Shattuck et al, owners.

Survey No. 1795..continued.

-----INSTRUMENT-----

The survey was made with a Lietz Mountain & Mining Transit.

The courses were deflected from the true meridian as determined by solar observations, with a Saegmuller attachment, checked by an observation on Polaris.

The courses were measured with a 300 ft steel tape.
magnetic variation $12^{\circ}05'E$.

Richie, Arizona,
June 18th, 1902.

G. C. Clark
U.S. Deputy Mineral Surveyor.

FINAL OATHS FOR SURVEYS.

LIST OF NAMES.

A list of the names of the individuals employed by Geo. C. Clark
 United States Deputy Mineral Surveyor, to assist in running, measuring, and marking the lines
 corners and boundaries described in the foregoing field notes of the survey of the mining claim
 of Joe Muheim
 known as the Rabbit, Friday, Muheim & Columbia
 and showing the respective capacities in which they acted.

B. M. Norton, Chairman.
H. D. Hannah, Chairman.
 _____, Axman.
 _____, Flagman.

FINAL OATHS OF ASSISTANTS.

We, B. M. Norton
 and H. D. Hannah, do solemnly swear that we assisted
Geo. C. Clark United States Deputy Mineral Surveyor, in marking the corners and
 surveying the boundaries of the mining claim of _____

Joseph Muheim
 _____, known as the Rabbit
Friday, Muheim & Columbia, represented
 in the foregoing field notes as having been surveyed by said deputy mineral surveyor and under
 his direction; and that said survey has been in all respects, to the best of our knowledge and
 belief, faithfully and correctly executed, and the corner and boundary monuments established
 according to law and the instructions furnished by the United States Surveyor-General for
Arizona

B. M. Norton, Chairman.
H. D. Hannah, Chairman.
 _____, Axman .
 _____, Flagman.

Subscribed and sworn to by the above-named persons before me
 this 20th day of July, 1903

Cam Donald
 Notary Public in and for the County
 of Cochise, Territory of Arizona.
 My Commission Expires Dec. 22, 1906.

(4-686.)

FINAL OATH OF U. S. DEPUTY MINERAL SURVEYOR

I, Geo. C. Clark, U. S. Deputy Mineral Surveyor, do solemnly swear that, in pursuance of instructions received from the United States Surveyor General for Arizona, dated May 4th 1903, I have, in strict conformity to the laws of the United States, the official regulations and instructions thereunder, and the instructions of said Surveyor General, faithfully and correctly executed the survey of the Mining Claim of Jas. Muhlem, known as the Rabbit - Friday, Muhlem + Columbia, situate in Warren Mining District, Cochise County, Arizona, in Section Approximately, Township No. 23 S, Range No. 24 E, 4th D - R. B + m unsurveyed and designated as Survey No. 1795, as represented in the foregoing field notes, which accurately show the boundaries of said mining claim as distinctly marked by monuments on the ground, and described in the attached copy of the location certificate, which was received by me from the Surveyor General with said instructions, and that all the corners of said survey have been established and perpetuated in strict accordance with the law, official regulations and instructions thereunder; and I do further solemnly swear that the foregoing are the true and original field notes of said survey and my report therein, and that the labor expended and improvements made upon said mining claim by claimant or his grantors are as therein fully stated, and that the character, extent, location and itemized value thereof are specified therein with particularity and full detail, and that no portion of said labor or improvements so credited to this claim has been included in the estimate of expenditures upon any other claim.

Geo. C. Clark
 U. S. Deputy Mineral Surveyor.

Subscribed and sworn to by the said Geo. C. Clark
 U. S. Deputy Mineral Surveyor, before me
 this 20th
 day of July 1903.

Cam Donald
 Notary Public in and for the County
 of Cochise, Territory of Arizona.
 My Commission Expires Dec. 22, 1903.

Affidavit of Five Hundred Dollars Improvements.

We, P. M. Merton, and H. D. Hannah

of lawful age, being first duly sworn according to law, depose and say: That we are acquainted with the Rabbit Friday, Muheim & Columbia mining claim, situate in Warren Mining district, Cochise County, Arizona Territory, for which

Joe Muheim

he has made application for survey prior to application for patent under the provisions of the Act of Congress, approved May 10, 1872; and that the labor done and improvements made thereon by the applicant... and his grantor... exceed Five Hundred Dollars in value, and further that we are not personally interested in said mine.

R. N. Norton

H. D. Hannah

TERRITORY OF ARIZONA,
County of Cochise } ss:

Sworn to and subscribed before me, this 20th

day of July, 1903



C. M. Donald

Notary Public in and for the County
of Cochise, Territory of Arizona.
My Commission Expires Dec. 22, 1903.

Locational Notice.

Notice is hereby given that the undersigned, in compliance with the requirements of the Mining Act of Congress, approved May 10, 1872, have this day located a lead claim *1500* hundred linear feet along the course of this lead, lode or vein of mineral bearing quartz, and *Three hundred* feet in width on each side of the middle of said lode, lode or vein, situate in the *Warren* Mining District, County of Graham, Arizona, and more particularly described as follows; to-wit:

Commencing at this corner of stones, and at the corner of the *West* *End* of said claim, and upon which this notice is posted; thence *Northerly* *300* feet to a monument of stones; thence *Easterly* *1500* feet to a monument of stones; thence *Southerly* *300* feet to a monument of stones; being the corner of the *East* *300* feet to a monument of stones; thence *Southerly* *300* feet to a monument of stones; thence *Westerly* *1500* feet to a monument of stones; thence *Northerly* *300* feet to a monument of stones to the *beginning*.

It is situated two miles east of the Copper Queen and 1/2 mile east of Cairns mine ranch and joins to the Falcon on the East end of Cairns

and shall be known as the *Rabbit* Mine. Located June 18. 1888
Christ H. Christianson

Filed and recorded at request of *Christ H. Christianson* July 23. 1888 at 9 a.m. in Book 11 Record of mines at page 554 Territory of Arizona.

I, *Frank Hogue* County Recorder in and for said County, do hereby certify that I have compared the foregoing copy with the original notice of the *Rabbit* mining claim, filed and recorded in my office on 20th day of July 1888, in Book 11 page 554 Record of Mines, and that the same is a true and correct copy of said original and of the file thereof.
Witness my hand and seal of office, this 9th day of March 1897.

Frank Hogue
County Recorder.

Location Notice.

Notice is hereby given that the undersigned, in compliance with the requirements of the mining Act of Congress, approved May 10, 1872, have this day located and claim 1500 hundred linear feet along the course of this lead, lode or vein of mineral bearing quartz, and 300 feet in width on each side of the middle of said lead, lode or vein, situate in the *Warren* Mining District, County of Cochise Arizona, and more particularly described as follows; to-wit:

Commencing at this monument of stones, being the center of the *North* *End* of claim, and upon which this notice is posted; thence *Easterly* 300 feet to a monument of stones; thence *Southeasterly* 1500 feet to a monument of stones; thence *Westerly* 300 feet to a monument of stones; being the center of the *South* end of said; thence *Westerly* 300 feet to a monument of stones, thence *Northwesterly* 1500 feet to a monument of stones; thence *Easterly* 300 feet to a monument of stones to the place of beginning.

This claim is situated in *Warren Mining Dist Cochise Co Ariz* two miles east of the *Copper Queen* and about 1/2 mile east of *Carr's* ranch

and shall be known as the *Columbia* Mine. Located *June 18 1888*
Christian W Christiansen

Filed and recorded at request of *C W Christiansen July 23rd 1888*
(at 9 am - Book 11 Record of mines page 555
Territory of Arizona,)

:FN:
County of Cochise.)
I, Frank Hare County Recorder in and for said County, hereby certify that I have compared the foregoing copy with the original location notice of the "*Columbia*" mining claim, filed and recorded in my office on *23rd* day of *July* 1888, in Book 11 page 555 Record of Mines, and that the same is a full, true and correct copy of such original and of the whole thereof
Witness my hand and seal of office, this *21* day of *March* 1903.

Frank Hare
County Recorder.

Notice of Mining Location

LODE CLAIM

To All Whom it May Concern:

This Mining Claim, the name of which is the Friday Mining Claim, situate on lands belonging to the United States of America, and in which there are valuable mineral deposits, was entered upon and located for the purposes of exploration and purchase by Joe F. Chisholm, Thomas F. Quinn and Raymond Chisholm Locators of the United States (Locator must insert either "a citizen of the United States," or, "who has declared his intention to become a citizen of the United States") the undersigned, on the 25 day of December 1902

The length of this claim is 1500 feet, and 200 claim 200 feet, in a Northerly direction and 1300 feet in a Southerly direction from

the center of the discovery shaft, at which this notice is posted, lengthwise of the claim, together with 300 feet in width of the surface grounds, on each side of the center of said claim. The general course of the lode deposit and premises is from the North to the South

The claim is situated and located in the Mammoth Mining District, in Cochise County, in the Territory of Arizona, about 14000 feet in a Easterly direction from Joe F. Chisholm's former residence

The surface boundaries of the claim are marked upon the ground as follows: Beginning at

Monument of stone at a point in a Northerly direction 200 feet from the discovery shaft (at which this notice is posted), being in the center of the North end line of said claim; thence 300 feet to a monument, being the North West corner of said claim; thence 1500 feet to a monument, being at the Southwest corner of said claim; thence 300 feet to a monument at the center of the South end of said claim; thence 300 feet to a monument, being at the South East corner of said claim; thence 1500 feet to a monument at the North East corner of said claim; thence 300 feet to the place of beginning.

All done under the provisions of Chapter Six, of Title XXXII, of the Revised Statutes of the United States, and of an Act of the General Assembly of Arizona, entitled "An Act to Revise and Codify the Laws of the Territory of Arizona," approved March 16, 1901.

Dated and posted on the ground this 25 day of December 1902

Thos F Quinn
Ray Chisholm
Joe F. Chisholm

Notice of Mining Location

LODE CLAIM

To All Whom it May Concern:

This Mining Claim, the name of which is the Muhlenberg Mining Claim, situate on lands belonging to the United States of America, and in which there are valuable mineral deposits, was entered upon and located for the purposes of exploration and purchase by Joseph Muhlenberg

(Locator must insert either "a citizen of the United States," or, "who has declared his intention to become a citizen of the United States")

the undersigned, on the 8th day of October 1902

The length of this claim is 1500 feet, and this claim is 1100 feet,

in a Southerly direction and 400 feet in a Westerly direction from

the center of the discovery shaft, at which this notice is posted, lengthwise of the claim, together with 300 feet in width of the surface grounds, on each

side of the center of said claim. The general course of the lode deposit and premises is from the North to the South

The claim is situated and located in the Muhlenberg Mining District, in Cochise County, in the Territory of Arizona, about two miles

in a easterly direction from the City of Bisbee

and about two thousand feet south of a Four hundred ft shaft on the World Fair Mine

The surface boundaries of the claim are marked upon the ground as follows: Beginning at

monument of stone

at a point in a Westerly direction 400 feet from

the discovery shaft (at which this notice is posted), being in the center of the North end line of said claim; thence Westerly 300 feet to a monument

of stone, being the Northwest corner of said claim; thence Southerly 1500 feet to a monument of stone, being at the

South West corner of said claim; thence Easterly 300 feet

to a monument of stone at the center of the South end of said claim;

thence Easterly 300 feet to a monument of stone, being at the

South East corner of said claim; thence Westerly 1500 feet to a monument of stone at the North East corner of said claim;

thence Westerly 300 feet to the place of beginning.

All done under the provisions of Chapter Six, of Title XXXII, of the Revised Statutes of the United States, and of an Act of the General Assembly of Arizona, entitled "An Act to Revise and Codify the Laws of the Territory of Arizona," approved March 16, 1901.

Dated and posted on the ground this 8th day of October 1902

Witness: Maurice Davis William G. Gumbert Joseph Muhlenberg

Filed and recorded at request of Joseph Muhlenberg Nov. 10. 1902
at 9 am Book 22 Record of mines at page 239

TERRITORY OF ARIZONA, } ss
County of.....

I,....., County Recorder in and for the County and Territory aforesaid, do hereby certify that the within instrument was filed for record at.....o'clock,.....M., on this.....day of.....190..., and duly recorded in Book No..... of.....Records of.....County, Arizona, at pages.....

WITNESS my hand and official seal the day and year first above written.

.....
County Recorder.

Notice of Location
LODE CLAIM

Dated.....190.....
Filed and recorded at request of.....
.....190.....
at.....M.
Book.....
Pages.....
By.....County Recorder.
.....Deputy Recorder.

THE H. H. MCNEIL CO., PRINTERS, PHOENIX, ARIZ.

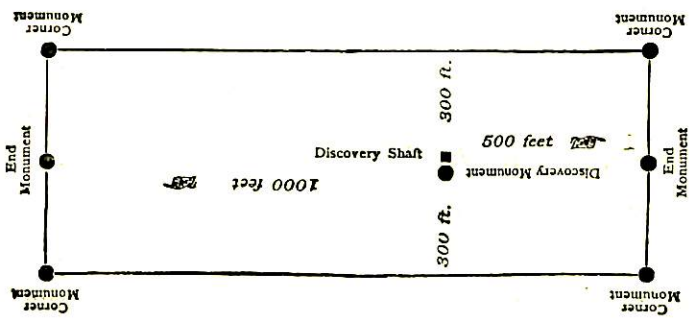

This diagram is to give locator a general idea of plan of location under the new law. The Discovery Shaft can be in the center of claim or any distance from either end desired. In the diagram it is placed 500 feet from one end and 1000 feet from the other. Commence description of claim at a center end monument, giving its distance and direction from center of Discovery Shaft; thence bound the claim in either direction. In description be careful to state locality of claim with reference to some natural object, or permanent monument, as will identify the claim

Territory of Arizona,)
:SS.
County of Cochise.)

I, Frank Hare County Recorder in and for said county hereby certify that I have compared the foregoing copy with the original location notice of the "Friday" mining claim, filed and recorded in my office on the 21st day of March 1903, in Book 23 page 466, Record of Mines, and that the same is a full, true and correct copy of such original and of the whole thereof. Witness my hand and seal of office, this 26th day of March 1903.

Frank Hare
County Recorder.

TERRITORY OF ARIZONA, } ss
County of.....

I,....., County Recorder in and for the County and Territory aforesaid, do hereby certify that the within instrument was filed for record at..... o'clock,..... M., on this..... day of..... 190..., and duly recorded in Book No..... of..... Records of..... County, Arizona, at pages.....

WITNESS my hand and official seal the day and year first above written.

County Recorder.

Notice of Location

LODE CLAIM

Dated..... 190.....

Filed and recorded at request of.....

..... 190.....

at..... M.

Book.....

Pages.....

County Recorder.

By.....

Deputy Recorder.

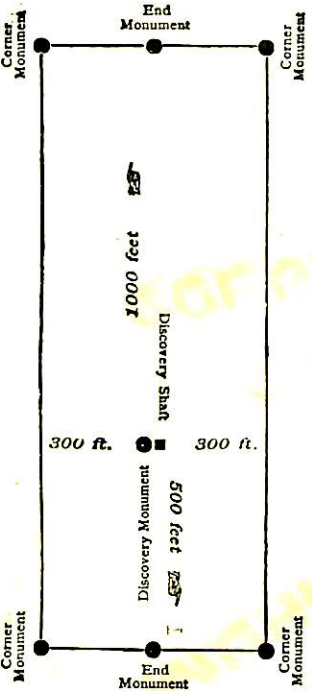

This diagram is to give locator a general idea of plan of location under the new law. The Discovery Shaft can be in the center of claim or any distance from either end desired. In the diagram it is placed 500 feet from one end and 1000 feet from the other. Commence description of claim at a center end monument, giving its distance and direction from center of Discovery Shaft; thence bound the claim in either direction. In description be careful to state locality of claim with reference to some natural object, or permanent monument, as will identify the claim

territory of Arizona,)
County of Cochise.)

ss.

I, Frank Hare County Recorder in and for said County, hereby certify that I have compared the foregoing copy with the original location notice of the "Muhheim" mining claim, filed and recorded in my office on the 10th day of November 1902, in Book 22, page 259, Record of Mines, and that the same is a full, true and correct copy of such original and of the whole thereof.

Witness my hand and seal of office, this 21st day of March 1905.

Frank Hare
County Recorder.

4-687.

SURVEYOR-GENERAL'S CERTIFICATE OF APPROVAL OF FIELD NOTES AND SURVEY OF MINING CLAIM.

Department of the Interior.

Office of U. S. Surveyor-General,

Phoenix, Arizona.

Oct 12th, 1903.

I, U. S. Surveyor-General for District of Arizona.

do hereby certify that the foregoing and hereto attached Field Notes and Return of the Survey of the Mining Claim of Joseph Muhheim.

known as the Rabbit, Friday, Muhheim, & Columbia lodes. situate in Warren mining district,

Cochise County, Arizona.

in Section 36th, Township No. 23 S., Range No. 24 E. (unc.)

designated as Survey No. 1795.

executed by George C. Clark, U. S. Deputy Mineral

Surveyor, May 10 - June 18th, 1903, under my instructions dated

May 4th, 1903, have been critically examined and the necessary cor-

rections and explanations made, and the said Field Notes and Return, and the Survey they describe,

are hereby approved. A true copy of the copy of the location certificate filed by the applicant. for

survey is included in the field notes.

Frank A. Ingalls

U. S. Surveyor-General for Arizona.

SURVEY NO. 1795

SCALE 1" = 300'

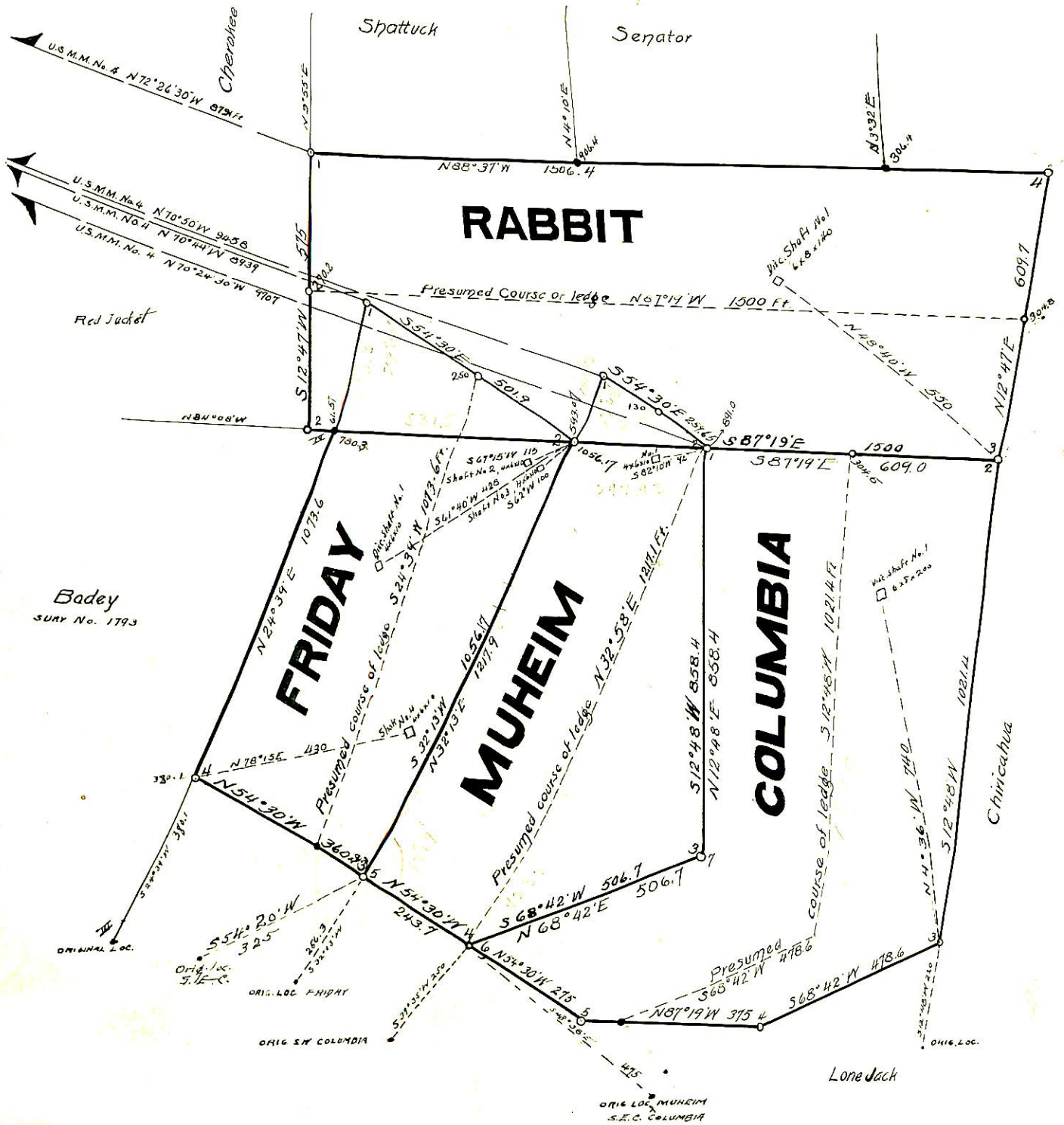

Geo. C. Clark
U. S. DEP. MIN. SURV.