

**M  
S  
-**

**0**

**1**

**7**

**9**

**6**

MINERAL SURVEY NO. 1796

Claims	M & B Desc.	Improvements	Loc. Notices
Bald Mountain	14	36	4
Bazar	23	37	17
Boulder	15	36	18
Connolly	16	32	2
Copper Float	13	35	21
Defender	9	34	17
Eureka	8	35	5
Grass Valley	6	35	3
Idaho	20	36	9
Montana	3	34	22
Nevada City	10	34	11
New York	2	34	24
Number One	4	35	23
Number Two	22	37	7
Number Three	29	38	16
Number Four	28	37	15
Number Five	26	38	11
Number Six	27	38	12
Republic	11	34	20
Silica	1	33	6
Tip Top	17	36	12
Utah	24	38	8
Warner	5	35	1
Wyoming	18	36	10

Recd 7/10/03.  
1st plat made Feb 4 1903

City & Notices  
1

(4-683.)

Mineral Survey No. 1796

Lot No. \_\_\_\_\_

Gila

Land District.

FIELD NOTES

OF THE SURVEY OF THE MINING CLAIM OF

The Copper Glance Mining Co

By S. W. Clawson, Authorized Agent

KNOWN AS THE

Silica: New York; Mountain: Number One: Warner; Grass Valley; Eureka,  
Defender: Nevada City; Republic: Copper Block; Red Mountain, Boulder  
Connally; Tip Top; Idaho; Wyoming; Number Two; Bagart; Utah; Number One;  
Number Six; Number Seven; Number Three

Warren

Mining District.

Cochise

County,

Arizona

Sections 4-5-8+9 Township 24 S Range 25 E G.S.R. B + M.

Surveyed under instructions dated April 18th 1903

by Geo. C. Clark

U. S. Deputy Mineral Surveyor

Claim located See Location Notices 1903

Survey commenced July 4th 1903

Survey completed August 6th 1903

6-109

Claimants Address: Bisbee, Cochise Co. Arizona

# PRELIMINARY OATHS OF ASSISTANTS IN SURVEY OF MINING CLAIM.

We, H. W. Jorgensen and H. D. Hannah,

do solemnly swear that we will well and faithfully execute the duties of chain carriers; that we will level the chain upon even and uneven ground and plumb the tally-pins, either by sticking or dropping the same; that we will report the true distance to all notable objects, and the true length of all lines that we assist in measuring, to the best of our skill and ability, and in accordance with instructions

given us, in the survey of the Mining Claim of The Copper Glance Mining Co by S. W. Clawson

Authorized Agent known as the Silica: New York; Montana. Number One: Warner  
Mass valley; Shureka; Depend: Nevada City; Republic: Copper Delate; Bald Mountain,  
number known as the Connally; Pop? of: Idaho; Wyoming; number Two: Bazar; Utah; Number One:  
number Six: number Four & number Five:

situate in Warren mining district

Cochise County, Arizona

in Section     , Township No.     , Range No.     

H. W. Jorgensen, Chairman.

H. D. Hannah, Chairman.

Subscribed and sworn to by the above-named persons before me this

3<sup>d</sup> day of July, 1903

S. H. Williams

**NOTARY PUBLIC**  
**COCHISE COUNTY, ARIZONA TERR.**  
**MY COMMISSION EXPIRES MAY 20 1904**

I,     , do solemnly swear that I will well and truly perform the duties of axman, in the establishment of corners and other duties, according to instructions given me and to the best of my skill and ability, in the survey of the Mining Claim of

known as the       
more fully described in the preceding affidavit.

    , Axman.

Subscribed and sworn to by the said     

     before me this      day of

    , 190    

I,     , do solemnly swear that I will well and truly perform the duties of flagman, in the establishment of corners and other duties, according to instructions given me and to the best of my skill and ability, in the survey of the Mining Claim of

known as the       
more fully described in the preceding affidavit.

    , Flagman.

Subscribed and sworn to by the said     

     before me this      day of

    , 190

Feet

Survey No. 1796.

Beginning at cor No.1 the N.W. cor identical with location, a pine post 4 ft long 4 ins square set 1 ft in the ground in a mound of stones and scribed 1-1796 S.L., whence a rock in place level with the surface 3 X 3 1/2 ft chiseled X 1-1796 B.R. brs N. 14°15'E. 100 ft and the N.E. cor of the N.W. Qr of Sec. 4, Tp 24 S., R.25 E., G. & S.R.B. & M. brs N. 66°19'E. 1330 ft, and the center of the Station House at Glance brs N. 20°37'E. and the San Jose peak brs S.51°21'W.

Thence S. 35°17'W.

300.0 to original location for the W. end center.

600.0 same bearing to cor No.2 the S.W. cor identical with location, a pine post 4 ft long 4 ins square set 1 ft in the ground and scribed 2-1796 S.L., whence a rock in place 1 ft high and 2 ft square chiseled X 2-1796 B.R. brs N. 73°05'E. 95 ft.

Thence S. 54°41'E.

190.6 to intersection line 1-2 New York Lode of this survey at S.16°06'W. 60.07 ft from cor No.2.

750.0 same bearing to original location S. side center.

802.0 same bearing to intersection line 3-4 New York Lode of this survey at S. 16°06'W. 424.8 ft from cor No.3.

1500.0 same bearing to cor No.3 the S.E. cor identical with location, a pine post 4 ft long 4 ins square set 1 ft in the ground in a mound of stones and scribed 3-1796 S.L., whence a rock in place 1 X 1 X 3 ft chiseled X 3-1796 B.R., brs N.33°15'W. 66.8 ft.

Thence N.35°17'E.

300.0 to original location for E. end center.

600.0 same bearing to cor No.4 the N.E. cor identical with location, a pine post 4 ft long 4 ins square set 1 ft in the ground in a mound of stones and scribed 4-1796 S.L., whence a rock in place 1 X 2 X 3 ft chiseled X 4-1796 B.R. brs S. 80°11'W. 109.5 ft and the N.E. cor of the N.W. one Qr, Sec 4, Tp 24 S., R.25 E. brs N. 0°11'E.

Feet

----- New York -----  
Survey No. 1796.

(2)

750.0 Thence N. 54°41'W.  
1500.0 to original location N. side center.  
to cor No.1 the place of beginning.

-----LEDGE-----

The presumed course of the vein on this claim is from the W. end center of location S. 54°41'E. 1500 ft.

-----OO-----

-----NEW YORK LODE-----

Survey No. 1796.

Beginning at cor No.1 the S.W. cor identical with location and with corners No.1, 2 and 4 respectively of the Warner, Grass Valley and Montana Lodes of this survey, a pine post 4 ft long 4 ins square set 1 ft in the ground in a mound of stones and scribed 1-1796 N.Y.L., whence a flat rock level with the surface 3 X 4 ft chiseled X-1-2-4-1796 B.R. brs S.73°10' W. 101.8 ft and the S.W. cor of the N.W. Qr of Sec 4, Tp 24 S., R 25 E. G. & S. R. B. & M. brs S.83°01'W. 851.3 ft.

Thence N. 16°08'E.

600.0 to cor No.3 Montana Lode of this survey.  
750.0 same bearing to original location W. side center.  
1489.93 same bearing to intersection line 2-3 Silica Lode of this survey, at S. 54°41'E. 190.6 ft from cor No.2.  
1500.0 same bearing to cor No.2 the N.W. cor identical with location, a pine post 4 ft long 4 ins square set 1 ft in the ground in a mound of stones and scribed 2-1796 N.Y.L., whence a rock in place 1 ft high 2 ft square chiseled X-2-1796 B.R., brs S. 73°05'E. 85 ft.

Thence S. 89°48'E.

300.0 to original location for N. end center.  
600.0 same bearing to cor No.3 the N.E. cor identical with location, a pine post 4 ft long 4 ins square set 1 ft in the ground in a mound of stones and scribed 3-1796 N.Y.L., whence a rock in place 2 X 3 ft chiseled X 3-1796 B.R. brs S. 0°54'W. 55.9 ft.

Feet.

Survey No. 1796.

Thence S. 16°06'W.

424.8 to intersection line 2-3 Silica Lode of this survey,  
 at S. 54°41'E. 802 ft from cor No. 2.  
 750.0 same bearing to original location E. side center.  
 1500.0 same bearing to cor No. 4 the S.E. cor identical with  
 location and with corners No. 1 and 2 respectively of  
 the Number One and Warner Lodes of this survey, a pine  
 post &c scribed 4-1796 N.Y.L.

Thence N. 89°43'W.

300.0 to original location for S. end center.  
 600.0 same bearing to cor No. 1 the place of beginning.

-----LEDGE-----

The presumed course of the vein on this claim  
 is from the S. end center of location N. 16°06'E.  
 1500 ft.

-----oOo-----

-----MONTANA LODE-----

Survey No. 1796.

Beginning at cor No. 1 the S.W. cor identical  
 with location and with the N. end center Defender Lode  
 of this survey, a pine post 4 ft long 4 ins square  
 set 1 ft in the ground in a mound of stones and  
 scribed 1-1796 M.L., whence a rock in place 6 ins  
 high 1 X 4 ft chiseled X-1-1796 B.R. brs N. 2°35'E.  
 90.9 ft, and the N.W. cor Sec 4 and the N.E. cor Sec  
 5, Tp 24 S. R 25 E. brs N. 16°19'E. 2204 ft. and S.E. cor  
 N.W. 1/4 Sec 5, Tp 24 S. R. 25 E., G & S.R.B. & M., brs S. 49°06' E.  
 789.7 ft. Thence N. 16°06'E.

300.0 to original location for W. end center.  
 600.0 same bearing to cor No. 2, the N.W. cor identical with  
 location, a pine post 4 ft long 4 ins square set 1 ft  
 in the ground in a mound of stones and scribed 2-1796  
 M.L., whence a rock in place 1 X 1 X 2 ft chiseled X 2-  
 1796 B.R., brs S. 64°22'E. 48.5 ft.

Thence S. 74°00'E.

456.4 to intersection of the W. line of the N.W. quarter  
 Sec 4, Tp 24 S. R 25 E. at S. 69°29'W. 12665.3 ft from

Feet

Survey No. 1796.

750.0 the N.W. cor and N. 0°20'E. 907.7 ft from the S.W. cor.  
 1500.0 same bearing to original location N. side center.  
 same bearing to cor No.3 the N.E. cor identical with  
 location, a pine post 4 ft long 4 ins square set 1 ft  
 in the ground in a mound of stones and scribed 3-1796  
 M.L., whence a rock in place 2 X 3 ft chiseled X 3-1796  
 B.R. brs N.45°25'E. 60 ft.

Thence S. 16°06'W.

300.0 to original location for E end center.  
 600.0 same bearing to cor No.4 the S.E. cor identical with  
 location and with corners No.1, 1 and 2 respectively  
 of the New York, Warner and Grass Valley claims of  
 this survey, a pine post &c scribed 4-1796 M.L.

Thence N.74°00'W.

600.0 to corners No.1 of the Eureka and Grass Valley claims  
 of this survey.  
 750.0 same bearing to original location S. side center.  
 870.0 same bearing to intersection W. line of the N.W. Qr,  
 Sec.4, Tp 24 S. R 25 E. at S. 0°20'W. 2288 ft from  
 the N.W. cor and N. 0°20'E. 245 ft from the S W cor.  
 1200.0 same bearing to corners No.1 and 2 respectively of  
 the Defender and Eureka claims of this survey.  
 1500.0 same bearing to cor No.1 the place of beginning.

-----LEDGE-----

The presumed course of the vein on this claim is  
 from the W. end center of location S. 74°00'E. 1500 ft.

-----000-----

-----NUMBER ONE LODGE-----

Survey No. 1796.

Beginning at cor No.1 the N.W. cor identical with  
 location and with corners No.3 and 4 respectively of  
 the Warner and New York claims of this survey, a pine  
 post 4 ft long 4 ins square set 1 ft in the ground in  
 a mound of stones and scribed 1-1796 N.O.L., whence a  
 rock in place 1 ft high 2 ft square chiseled X-1-2-4-  
 1796 B.R. brs N. 11°41'W. 85.6 ft, and the S.W. cor  
 of the N.W. Qr Sec.4, Tp 24 S. R 25 E. brs S. 86°00'W.  
 1448 ft.



Feet.

Survey No, 1796.

Thence N. 75°27'E.

300.0 to original location for N. end center.

600.0 same bearing to cor No.2 the N.E. cor identical with location, a pine post 4 ft long 4 ins square set 1 ft in the ground in a mound of stones and scribed 2-1796 N.O.L., whence an X 2-1796 B.R. chiseled in bed rock brs S. 68°29'E. 103.5 ft.

Thence S. 12°33'E.

749.0 To original location E. side center.

1493.0 to cor No.3 the S.E. cor identical with location, a pine post 4 ft long 4 ins square set 1 ft in the ground in a mound of stones and scribed 3-1796 N.O.L., whence a rock in place 1 X 2 X 3 ft chiseled X 3-1796 B.R. brs N. 15°30'W. 65.5 ft.

Thence S. 75°27'W.

300.0 to original location for S. end center.

600.0 same bearing to cor No.4 the S.W. cor identical with location and with cor No.3 Warner Lode of this survey, a pine post 4 ft long 4 ins square set 1 ft in ground in mound of stones & scribed 4-1796 N.O.L. whence an X 3-4-1796 B.R. chiseled in conglomerate bed rock brs S. 56°10'E. 37.5 ft.

Thence N. 12°33'W.

749.0 To original location W. side center.

1493.0 to cor No.1 the place of beginning.

-----LEDGE-----

The presumed course of the vein on this claim is from the S. end center of location N.12°33'W. 1493 ft.

-----OO-----

-----WARNER LODGE-----

Survey No. 1796.

Beginning at cor No.1 the N.W. cor identical with location and with corners No.1, 2 and 4 respectively of the New York, Grass Valley and Montana claims of this survey, a pine post 4 ft long 4 ins square set 1 ft in the ground in a mound of stones and scribed 1-1796 W. L., whence a rock in place level with the surface 3 X 4 ft chiseled X-1-2-4-1796 B.R. brs S.73°10'

Feet

Survey No. 1796

W. 101.8 ft and the S.W. cor of the N.W. qr of Sec 4,  
Tp 24 S. R 25 E. G. & S. R. B. & M. brs S. 83°01'W.  
851.3 ft.

Thence S. 89°43'E.

300.0 to original location for N. end center.

600.0 same bearing to cor No.2 the N.E. cor identical with  
corners No.1 and 4 respectively of the Number One  
and New York claims of this survey, a pine post &c  
scribed 2-1796 W.L.

Thence S. 12°33'E.

749.0 to original location E.side center.

1498.0 to cor No.3 the S.E. cor identical with location and  
with cor No.4 Number One Lode of this survey, a pine  
post &c scribed 3-1796 W.L.

Thence N. 89°43'W.

300.0 to original location for S. end center.

600.0 same bearing to cor No.4 the S.W. cor identical with  
location and with corners No.3 of the Grass Valley and  
Tip Top claims of this survey, a pine post 4 ft long  
4 ins square set 1 ft in the ground in a mound of  
stones and scribed 4-1796 W.L., whence a X 3-4-1796 B.R.  
chiseled in conglomerate bed rock brs S. 30°05'W.  
50.5 ft.

Thence N. 12°33'W.

749.0 to original location W. side center.  
1498.0 to cor No.1 the place of beginning.

-----LEDGE-----

The presumed course of the vein on this claim  
is from the S. end center of location N.12°33'W. 1498 ft.

-----oOo-----

-----GRASS VALLEY LODGE-----

Survey No. 1796.

Beginning at cor No.1 the N.W. cor identical with  
location and with cor No.1 Eureka Lode of this survey  
a pine post 4 ft long 4 ins square set 1ft in the  
ground in a mound of stones and scribed 1-1796 G.V.L.

Feet

Survey No. 1796.

whence a rock in place 1 X 3 ft chiseled X-1-1796 B.R. brs S. 80°09'W. 100.6 ft and the S.W. cor of the N.W. Qr Sec 4, Tp 24 S. R. 25 E. G. & S. R. B. & M. brs S. 44°55'W. 379.8 ft.

Thence S. 74°00'E.

300.0 to original location for N. end center.

600.0 same bearing to cor No. 2 the N.E. cor identical with location and with corners No. 1, 1 and 4 respectively of the New York, Warner and Montana claims of this survey, a pine post & c scribed 2-1796 G.V.L.

Thence S. 12°33'E.

749.0 to original location for E. side center.

1498.0 same bearing to cor No. 3 the S.E. cor identical with location and with corners No. 3 and 4 respectively of the Tip Top and Warner claims of this survey, a pine post & c scribed 3-1796 G.V.L.

Thence N. 74°00'W.

300.0 to original location for S. end center.

600.0 same bearing to cor No. 4 identical with location and with corners No. 4 of the Eureka, Connolly and Tip Top claims of this survey, a pine post 4 ft long 4 ins square set 1 ft in the ground in a mound of stones and scribed 4-1796 G.V.L., whence a conglomerate cropping six inches high, 10 feet long chiseled X-4-1796 B.R. brs N. 20°41'W. 83.5 ft.

Thence N. 12°33'W.

749.0 to original location for W. side center.

1498.0 same bearing to cor No. 1 the place of beginning.

-----LEDGE-----

The presumed course of the vein on this claim is from the S. end center of location N. 12°33'W. 1498 ft.

-----00c-----

Feet

Survey No. 1796.

Beginning at cor No. 1 the N.E. cor identical with location and with cor No. 1 Grass Valley Lode of this survey, a pine post 4 ft long 4 ins square set 1 ft in the ground in a mound of stones and scribed 1-1796 E.L., whence a rock in place 1 X 3 ft chiseled X-1-1796 B.R. brs S. 80°09'W. 100.6 ft and the S.W. cor of the N.W. Qr of Sec 4, Tp 24 S, R 25 E. G. & S. R. E. & M. brs S. 44°55'W. 379.8 ft.

Thence N. 74°00'W.

276.0 to intersection W. line of the N.W. Qr of Sec 4, Tp 24 S. R 25 E., at S. 00°29'W. 2283 ft from the N.W. cor and N. 00°29'E. 345 ft from the S. W. cor.

300.0 same bearing to original location for N. end center.

600.0 same bearing to cor No. 2 the N.W. cor identical with location and with cor No. 1 Defender Lode of this survey a pine post &c scribed 2-1796 E.L.

Thence S. 12°38'E.

749.0 to original location for W. side center.  
1474.3 to intersection of the W. line of the S.W. Qr of Sec 4, Tp 24 S, R 25 E, at S. 00°40'E. 1004.4 ft from the N.W. cor and N. 00°40'W. 1660.6 ft from the S.W. cor

1498.0 same bearing to cor No. 3 the S.W. cor identical with location and with corners No. 3, 4 and 4 respectively of the Connolly, Boulder and Defender Claims of this survey, a pine post 4 ft long 4 ins square set 1 ft in the ground in a mound of stones and scribed 3-1796 E.L., whence a rock in place 2 ft high 1 X 3 ft chiseled X 3-4-1796 B.R. brs N. 71°08'E. 49.8 ft.

Thence S. 74°00'E.

300.0 to original location for N. end center.

600.0 same bearing to cor No. 4 the S.E. cor identical with location and with corners No. 4 of the Connolly, Tip-Top and Grass Valley claims of this survey, a pine post &c scribed 4-1796 E.L.

Feet

Survey No. 1796.

749.0 Thence N.12°33'W.  
to original location for E. side center.  
1498.0 same bearing to cor No.1 the place of beginning.

-----LEDGE-----

The presumed course of the vein on this claim is from the S. end center of location N.12°33'W. 1498 ft.

-----oOo-----

-----DEFENDER LODGE-----

Survey No. 1796.

Beginning at cor No.1 the N.E. cor identical with location and with cor No.2 Eureka Lode of this survey a pine post 4 ft long 4 ins square set 1 ft in the ground in a mound of stones and scribed 1-1796 D.L., whence a rock in place 1 X 1 X 3 ft chiseled X 1-2-1796 B.R. brs N. 51°34'E. 38 ft and the S.E. cor of the N.E. Qr of Sec 5, TP 24 S, R 25 E. brs S. 35°23' 30" E. 532.8 ft.

Thence N.74°00'W.

300.0 to cor No.1 Montana Lode of this survey identical with location for N. end center.  
600.0 same bearing to cor No.2 the N.W. cor identical with location and with cor No.4 Nevada City, a claim of this survey, a pine post 4 ft long 4 ins square set 1 ft in the ground in a mound of stones and scribed 2-1796 D.L., whence a rock in place level with the surface 2 X 4 ft chiseled X 2-4-1796 B.R. brs S.30°23'E. 68.4 ft.

Thence S.12°33'E.

749.0 to original location for W. side center.  
1498.0 same bearing to cor No.3 the S.W. cor identical with location and with corners No.1, 4 and 3 respectively of the Nevada City, Bald Mountain and Boulder Claims of this survey, a pine post &c scribed 3-1796 D.L.

Thence S.74°00'E.

300.0 to original location for S. end center.

Feet

- 594.4 to intersection E. line of the S.E.Qr of Sec 5, Tp 24 S,  
R. 25 E, at S.  $00^{\circ}40'E$ . 1026.3 ft from the N.E. cor  
and N.  $00^{\circ}40'W$ . 1638.7 ft from the S.E. cor.
- 600.0 same bearing to cor No.4 the S.E. cor identical with  
corners No.3, 3 and 4 respectively of the Eureka, Con-  
nolly and Boulder claims of this survey, a pine post &c  
scribed 4-1796 D.L.
- Thence N.  $12^{\circ}33'W$ .
- 23.7 to intersection E. line of the S.E. Qr, Sec 5, Tp 24 S.  
R 25 E. at S.  $00^{\circ}40'E$ . 1004.4 ft from the N.E. cor  
and N.  $00^{\circ}40'W$ . 1660.6 ft from the S.E. cor.
- 749.0 same bearing to original location E. side center.
- 1498.0 same bearing to cor No.1 the place of beginning.

-----LEDGE-----

The presumed course of the vein on this claim is  
from the S. end center of location N.  $12^{\circ}33'W$ . 1498 ft.

-----oOo-----

-----NEVADA CITY LODE-----

Survey No.1796.

- Beginning at cor No.1 the S.E. cor identical with  
location and with corners No.4, 3 and 3 respectively  
of the Bald Mountain, Boulder and Defender Claims of  
this survey, a pine post 4 ft long 4 ins square set 1  
ft in the ground in a mound of stones and scribed 1-  
1796 N.C.L., whence an X 1-3-4-1796 B.R. chiseled in  
conglomerate bed rock brs N.  $60^{\circ}34'E$ . 74.6 ft and the  
N.E. cor of the S.E. Qr of Sec 5, Tp 24 S. R 25 E.  
G. & S. R. B. & M. brs N.  $32^{\circ}53'E$ . 1028 ft and the S.E.  
cor of the same quarter brs S.  $18^{\circ}09'E$ .
- Thence N.  $74^{\circ}00'W$ .
- 300.0 to original location for S. end center.
- 600.0 same bearing to corners No.1, 3 and 3 respectively  
of the Republican, Copper Float and Bald Mountain  
claims of this survey, a pine post &c scribed 2-1796 N.C.L.

Feet

Survey No. 1796.

Thence N. 89° 17' W.

300.0 to original location for S. end center.

600.0 same bearing to cor No. 2 the N.W. cor identical with location and with cor No. 4 Copper Flat Lode of this survey, a pine post 4 ft long 4 ins square set 1 ft in the ground in a mound of stones and scribed 2-1796 R.L., whence a rock in place 1 X 2 X 3 ft chiseled X 2-4-1796 B.R. brs S. 46° 24' W. 39.8 ft.

Thence N. 12° 42' W.

750.0 to original location for W. side center.

1500.0 same bearing to cor No. 3 the N.W. cor identical with location, a pine post 4 ft long 4 ins square set 1 ft in the ground in a mound of stones and scribed 3-1796 R.L., whence an X 3-1796 B.R. chiseled in bed rock brs S. 00° 52' W. 103 ft and the N.E. cor of Sec 5, Tp 24 S. R 25 E. brs N. 48° 18' 30" E. and the S.E. cor of the N.E. Qr of same section brs S. 69° 28' E. and the N.W. cor of the same one quarter brs N. 17° 01' W. 1980.2 ft and the S.W. cor of the S.E. Qr of same section brs S. 9° 48' 30" W.

Thence S. 89° 17' E.

300.0 to original location for N. end center.

600.0 same bearing to cor No. 4 the N.E. cor identical with location and with cor No. 3 Nevada City, a claim of this survey, a pine post &c scribed 4-1796 R.L.

Thence S 12° 42' E.

750.0 to original location for E, side center.

1500.0 same bearing to cor No. 1 the place of beginning.

-----LEDGE-----

The presumed course of the vein on this claim is from the S. end center of location N. 12° 42' W. 1500 ft.

-----000-----

Feet.

Survey No. 1796.

Beginning at cor No.1 the S.W. cor identical with location and with cor No.5 Idaho Lode of this survey, a pine post 4 ft long 4 ins square set 1 ft in the ground in a mound of stones and scribed 1-1796 C.F.L. whence a line stone cropping 1 ft high chiseled X 1-5-1796 B.R. brs N.  $32^{\circ}18'E$ . 45 ft, and the S.W. cor of the S.E. Qr of Sec 5, Tp 24 S. R.25 E. brs S.  $52^{\circ}25' W$ . 792.4 ft.

Thence S.  $89^{\circ}17'E$ .

300.0 to original location for the S. end center.  
 600.0 same bearing to cor No.2, identical with same bearing to corners No.2 and 4 respectively of the Bald Mountain and Idaho claims of this survey, a pine post 4 ft long 4 ins square set 1 ft in the ground in a mound of stones and scribed 2-1796 C.F.L. whence a rock in place 1 X 3 X 3 ft chiseled X 2-4-1796 B.R. brs S.  $12^{\circ}07'W$ . 63.5 ft

Thence N.  $11^{\circ}15'E$ .

750.0 to original location for E. side center.  
 1500.0 same bearing to cor No.3 the N.E. cor identical with location and with corners No.1, 2 and 3 respectively of the Republican, Nevada City and Bald Mountain claims of this survey, a pine post &c scribed 3-1796 C.F.L.

Thence N.  $89^{\circ}17'W$ .

300.0 to original location for N. end center.  
 600.0 same bearing to cor No.4 the N.W. cor identical with location and with cor No.2 Republican Lode of this survey, a pine post &c scribed 4-1796 C.F.L.

Thence S.  $11^{\circ}15'W$ .

750.0 to original location for W. side center.  
 1500.0 same bearing to cor No.1 the place of beginning.

-----LEDGE-----

The presumed course of the vein on this claim is from the S. end center of location N.  $11^{\circ}15'E$ . 1500 ft.



Feet.

Survey No. 1796.

Beginning at cor No. 1 the S.E. cor identical with location and with cor No. 2 Boulder Lode of this survey, a pine post 4 ft long 4 ins square set 1 ft. in the ground in a mound of stones and scribed 1-1796 B.M.L., whence an X 1-2-1796 B.R. chiseled in conglomerate bed rock brs S. 44°24'W. 64 ft, and the S.E. cor of Sec 5, Tp 24 S. R 25 E. G. & S.R.B. & M. brs S. 69°28'30"E. 943.4 ft.

Thence N. 74°00'W.

300.0 to original location for S. end center.

600.0 same bearing to cor No. 2 the S.W. cor identical with location and with corners No. 2 and 4 respectively of the Copper Float and Idaho claims of this survey, a pine post &c scribed 2-1796 B.M.L.

Thence N. 11°15'E.

750.0 to original location for W. side center.

1500.0 same bearing to cor No. 2 the N.W. cor identical with location and with corners No. 1, 2 and 3 respectively of the Republican, Nevada City and Copper Float claims of this survey, a pine post &c scribed 3-1796 B.M.L.

Thence S. 74°00'E.

300.0 to original location for N. end center.

600.0 same bearing to cor No. 4 the N.E. cor identical with location and with corners No. 1, 3 and 3 respectively of the Nevada City, Defender and Boulder claims of this survey, a pine post &c scribed 4-1796 B.M.L.

Thence S. 11°15'W.

750.0 to original location for E. side center.

1500.0 same bearing to cor No. 1 the place of beginning.

-----LEDGE-----

The presumed course of the vein on this claim is from the S. end center of location N. 11°15'E. 1500 ft.

-----oOo-----

Feet.

Survey No. 1796.

Beginning at cor No.1 the S.E. cor identical with location and with cor No.2 Connolly a claim of this survey, a pine post 4 ft long 4 ins square set 1 ft in the ground in a mound of stones and scribed 1-1796 B.L., whence an X 1-2-1796 B.R. chiseled in conglomerate bed rock brs N. 81°30'E. 73.5 ft and the S.E. cor of Sec 5, Tp 24 S. R 25 E. G & S.R.B.&M. brs S.61°40'E. 348.5 ft.

Thence N.74°00'W.

300.0 to original location for S. end center, identical with corners No.1 and 2 respectively of the Wyoming and Idaho claims of this survey.

600.0 same bearing to cor No.2 the S.W. cor identical with location and with cor No.1 Bald Mountain, a claim of this survey, a pine post &c scribed 2-1796 B.L.

Thence N.11°15'E.

750.0 to original location for W. side center.

1500.0 same bearing to cor No.3 the N.W. cor identical with location and with corners No.1, 2 and 4 respectively of the Nevada City, Defender and Bald Mountain claims of this survey, a pine post &c scribed 3-1796 B.L.

Thence S. 74°00'E.

300.0 to original location for N. end center.

594.4 same bearing to intersection E line of the S.E. Qr of Sec 5, Tp 24 S. R 25 E. at S.00°40'E. 1026.3 ft from the N.E. cor and N. 00°40'W. 1332.7 ft from the S.E.cor.

600.0 same bearing to cor No.4 the N.E. cor identical with location and with corners No.3, 2 and 4 respectively of the Mureka, Connolly and Defender Lodes of this survey, a pine post &c scribed 4-1796 B.L.

Thence S.11°15'W.

23.9 to intersection E. line of the S.E. Qr, Sec 5, Tp 24 S. R.25 E. at S.00°40'E. 1051.7 ft from the N.E. cor and N.00°40'W. 1613.3 ft from the S.E. cor.

750.0 same bearing to original location for E. side center.

1500.0 same bearing to cor No.1 the place of beginning.



Feet.

Tip Top.  
Survey No. 1796.

Thence S. 11° 15' W.

- 750.0 to original location for E. side center.
- 1500.0 same bearing to cor No. 1 the place of beginning.

-----LEDGE-----

The presumed course of the vein on this claim is from the S. end center of location N. 11° 15' E. 1500 ft.

-----oOo-----

-----TIP TOP LODE-----

Survey No. 1796.

Beginning at cor No. 1 the S.W. cor identical with location and with cor No. 1 Connolly Lode of this survey, a pine post 4 ft long 4 ins square set 1 ft in the ground in a mound of stones and scribed 1-1796 T.T.L., whence a ~~XXXXXXXXXXXX~~ conglomerate cropping 1 ft high Chiseled X 1-1796 B.R. brs due S. 80 ft. and the S.W. cor of Sec 4, Tp 24 S. R 25 E., G. & S. R. B. & M. brs W. 270 ft.

Thence S. 74° 00' E.

- 22.2 to intersection S. line of the S.W. qr of Sec 4, Tp 24 S. R 25 E. at S. 88° 48' E. 291.4 ft from the S.W. cor and N. 88° 48' W. 2406.1 ft from the S.E. cor.
- 300.0 same bearing to original location for S. end center.
- 600.0 same bearing to cor No. 2 the S.E. cor identical with location and with cor No. 4 Wyoming Lode of this survey, a pine post 4 ft long 4 ins square set 1 ft in the ground in a mound of stones and scribed 2-1796 T.T.L. whence an X 2-4-1796 B.R. chiseled in conglomerate bed rock, brs S. 18° 20' W. 41.5 ft and the N.W. cor unsurveyed Galtimore Lode brs N. 19° 37' E. 68.8 ft and the S.W. cor Sec 4, Tp 24 S. R 25 E. brs N. 78° 57' W.

Thence N. 11° 15' E.

- 149.9 to intersection S. line of the S.W. qr Sec 4, Tp 24 S. R 25 E. at S. 88° 48' E. 876.2 ft from the S.W. cor and N. 88° 48' W. 1821.3 ft from the S.E. cor.
- 1500.0 same bearing to cor No. 3 the N.E. cor identical with

Survey No. 1796.

20

Feet.

location and with corners No. 3 and 4 respectively of the Grass Valley and Warner Lodes of this survey a pine post & c scribed 3-1796 T.T.L.

Thence N. 74° 00' W.

300.0 to original location for N. end center.

600.0 same bearing to cor No. 4 the N.W. cor identical with location and with corners No. 4 of the Grass Valley, Eureka and Connolly claims of this survey, a pine post & c scribed 4-1796 T.T.L.

Thence S. 11° 15' W.

1500.0 to cor No. 1 the place of beginning.

-----LEDGE-----

The presumed course of the vein on this claim is from the S. end center of location N. 11° 15' E. 1500 ft.

-----000-----

-----WYOMING-----

Survey No. 1796.

Beginning at cor No. 1 the N.W. cor identical with location and with the S. end center Boulder Lode of this survey and with cor No. 3 Idaho Lode of this group, a pine post 4 ft long 4 ins square set 1 ft in the ground in a mound of stones and scribed 1-1796 W.L., whence a rock in place 1 X 3 X 4 ft chiseled X 1-3 - 1796 B.R. brs N. 5° 30' E. 101.5 ft and the N.E. cor Sec 8, Tp 24 S, R 25 E. G & S R B & M. brs S. 67° 22' E. 644.3 ft.

Thence S. 11° 15' W.

247.45 to intersection N. line of the N.E. one-quarter Sec. 8 Tp 24 S, R 25 E at N. 89° 34' W 642.6 ft from the N.E. cor and S. 89° 34' E. 2045.4 ft from the N.W. cor.

287.3 same bearing to original location for W. end center.

Feet. Survey No. 1796.

587.3 same bearing to cor No.2 the N.W. cor identical with location and with cor No.2 Idaho Lode of this survey, a pine post 4 ft long 4 ins square set 1 ft in the ground in a mound of stones and scribed 2-1796 W.L., whence a rock in place 1 X 3 X 4 ft chiseled X 2-1796 B.R. brs N.84°30'W. 100.5 ft

Thence S.74°00'E.

102.7 to corners No.1 and 2 respectively of the Utah and Number Five Lodes of this survey.

702.7 same bearing to corners No.1 of the Number Five and Number Six Lodes of this survey identical with location and with S. side center.

736.3 same bearing to intersection E. line of the N.E. one-quarter Sec.8, Tp 24 S. R 25 E., at S.00°12'W 530.8 ft from the N.E. cor and N. 00°12'E. 2104.7 ft from the S.E. cor.

1302.7 same bearing to cor No.2 Number Six Lode of this survey.

1500.0 same bearing to cor No.3 the S.E. cor identical with location, a pine post 4 ft long 4 ins square set 1 ft in the ground in a mound of stones and scribed 3-1796 W.L., whence a rock in place level with the surface 1 X 3 ft chiseled X 3-1796 B.R. brs N.78°21'E. 94.5 ft.

Thence N.11°15'E.

300.0 to original location for E. end center.

587.3 same bearing to cor No.4 the N.E. cor identical with location and with cor No.2 Tip Top Lode of this survey, a pine post &c scribed 4-1796 W.L.

Thence N.74°00'W.

577.8 to intersection N. line of the N.W. one-quarter Sec 8, Tp 24 S, R 25 E, at S. 88°48'E. 291.4 ft from the N.W. cor and N. 88°48'W 2406.1 ft from the N.E. cor.

600.0 same bearing to corners No.1 of the Tip Top and Connolly Lodes of this survey

Feet.

Survey No. 1796.

- 750.0 same bearing to original location N. side center.
- 881.8 same bearing to intersection E. line of the S.E. one-quarter, Sec 5, Tp 24 S, R 25 E, at N.  $00^{\circ}40'W$ . 77.7 ft from the S.E. cor and S.  $00^{\circ}40'E$ . 2587.3 ft from the N.E. cor.
- 1200.0 same bearing to corners No. 1 and 2 respectively of the Boulder and Connelly Lodes of this survey.
- 1500.0 same bearing to cor No. 1 the place of beginning.

-----LEDGE-----

The presumed course of the vein on this claim is from the W. end center of location S.  $74^{\circ}00'E$ . 1500 ft.

-----000-----

-----IDAHO-----

Survey No. 1796.

Beginning at cor No. 1 the S.W. cor identical with location, a pine post 4 ft long 4 ins square set 1 ft in the ground in a mound of stones and scribed 1-1796 I.L., whence a lime stone cropping 6 ins high chiseled X 1-1796 B.R. brs N.  $22^{\circ}30'E$ . 107 ft, and the S.W. cor of the S.E. one-quarter, Sec 5, Tp 24 S, R 25 E. G. & S. R. B & M. brs S.  $83^{\circ}27'30"W$ . 548 ft.

Thence S.  $74^{\circ}00'E$ .

- 248.0 to intersection S. line of the S.E. one-quarter, Sec 5, Tp 24 S, R 25 E. at S.  $89^{\circ}34'E$ . 783.4 ft from the S.W. cor and N.  $89^{\circ}34'W$ . 1904.6 ft from the S.E. cor.
- 394.6 same bearing to corners No. 1 and 2 respectively of the Bazar and Number Two claims of this survey.
- 694.6 same bearing to original location for S side center.
- 994.6 same bearing to corners No. 2 of the Bazar and Utah claims of this survey.
- 1491.9 same bearing to cor No. 2 the S.E. cor identical with location and with cor No. 2 Wyoming Lode of this survey,

Feet.

Survey No. 1796

a pine post &c scribed 2-1796 I.L.

Thence N. 11° 15' E.

300.0 to original location for E end center.

339.85 same bearing to intersection N. line of the N.E. 1 Qr, Sec 8, Tp 24 S, R 25 E, at N. 89° 34' W. 642.6 ft from the N.E. cor and S. 89° 34' E 2045.4 ft from the N.W. cor.

517.3 same bearing to cor No. 3 the N.E. cor identical with location and with cor No. 1 Wyoming Lode of this survey, a pine post &c scribed 3-1796 I.L.

Thence N. 74° 00' W.

300.0 to corners No. 1 and 2 respectively of the Bald Mountain and Boulder claims of this survey.

600.0 same bearing to original location N. side center.

900.0 same bearing to cor No. 4 identical with corners No. 2 of the Copper Float and Bald Mountain claims of this survey, a pine post &c scribed 4-1796 I.L.

Thence N. 89° 17' W.

600.0 to cor No. 5 the N.W. cor identical with cor No. 1 Copper Float Lode of this survey, a pine post &c scribed 5-1796 I.L., whence original location brs N. 11° 10' E. 159 ft.

Thence S. 11° 15' W.

128.6 to original location for W. end center.

428.6 same bearing to cor No. 1 the place of beginning.

-----LEDGE-----

The presumed course of the vein on this claim is from the W. end center of location S. 74° 00' E. 1491.9 ft.

-----oOo-----



Feet.

Survey No. 1796.

Beginning at cor No.1 the N.W. cor identical with location, a pine post 4 ft long 4 ins square set 1 ft in the ground in a mound of stones and scribed 1-1796 N.T.L., whence a line stone cropping 1 ft high chiseled X 1-1796 B.R. brs N.43°45'W. 61.5 ft and the N.W. cor of the N.E. Qr, Sec 8, Tp 24 S, R 25 E, G. & S. R. B. & M. brs S.71°03'30" W. 266.7 ft.

Thence S.74°00'E.

205.4 to cor No.1 Idaho Lode of this survey.

300.0 same bearing to original location for N. end center.

453.4 same bearing to intersection N. line of the N.E. Qr, Sec 8, Tp 24 S, R 25 E, at S.89°34'E. 783.4 ft from the N.W. cor and N.89°34'W. 1904.6 ft from the N.E. cor.

600.0 same bearing to cor No.2 the N.E. cor identical with location and with cor No.1 Bazar Lode of this survey, a pine post &c scribed 2-1796 N.T.L.

Thence S.16°29'W.

750.0 to original location E. side center.

1498.5 same bearing to cor No.3 the S.E. cor identical with location and with cor No.1 Bazar Lode of this survey, a pine post 4 ft long 4 ins square set 1 ft in the ground in a mound of stones and scribed 3-1796 N.T.L., whence an X 3-4-1796 B.R. chiseled in conglomerate bed rock brs S.12°35'E. 27.8 ft

Thence N.74°00'W.

300.0 to original location for S. end center.

518.5 same bearing to intersection of line between the N.W. cor, of the N. E. Qr, Sec 8, Tp 24 S, R 25 E. and the S.W. cor of the S.E. Qr of the same section, at S. 1340.3 ft from the N.W. cor and N. 3943.7 ft from the S.W. cor.

600.0 same bearing to cor No.4 the S.W. cor identical with location and with cor No.1, Number Four Lode of this

-----NUMBER TWO LODGE--continued--and

Bazar.

Survey No. 1796.

Feet

Survey, a pine post &c scribed 4-1796 N.T.L.

Thence N. 16°29'E.

276.0 to intersection line between the N.W. cor ~~and~~ <sup>of</sup> the N.E. quarter and the S.W. cor of the S.E. Qr Sec 8, Tp 24 S. R 25 E, at S 1053.2 ft from the N.W. cor and N. 4230.8 ft from the S.W. cor.

749.5 to original location for W. side center.

1371.8 same bearing to intersection N. line of the N.E. one Qr, Sec 8, Tp 24 S, R 25 E, at S. 89°34'E. 310.94 ft from the N.W. cor and N. 89°34'W. 2377.06 ft from the N.E. cor.

1498.5 same bearing to cor No. 1 the place of beginning.

-----LEDGE-----

The presumed course of the vein on this claim is from the S. end center of location N. 16°29'E. 1498.5 ft.

-----000-----

-----BAZAR LODGE-----

Survey No. 1796.

Beginning at cor No. 1 the N.W. cor identical with location and with cor No. 2 of Number Two Lode of this survey, a pine post 4 ft long 4 ins square set 1 ft in the ground in a mound of stones and scribed 1-1796 B.L. whence an X 1-2-1796 B.R. chiseled in bed rock brs S. 89°10'E. 16.7 ft and the N.W. cor of the N.E. 1 Qr of Sec 8, Tp 24 S, R 25 E. G & S.R.B. & M. brs N. 87°07'30" W. 924.8 ft.

Thence S. 74°00'E.

300.0 to original location for N. end center.

600.0 same bearing to cor No. 2 identical with location and with cor No. 3 Utah Lode of this survey, a pine post 4 ft long 4 ins square set 1 ft in the ground in a mound of stones and scribed 2-1796 B.L., whence a rock in place 1 X 2 ft square chiseled X 1-2-1796 B.R. brs S.

Feet

Survey No. 1796.

27°19'E. 97.5 ft.

Thence S.16°29'W.

750.0 to original location E. side center.

1498.5 same bearing to cor No. 3 the S.E. cor identical with location and with cor No.3 Utah Lode of this survey, a pine post 4 ft long 4 ins square set 1 ft in the ground in a mound of stones and scribed 3-1796 B.L., whence a rock in place 1 X 2 X 3 ft chiseled X 3-1796 B.R. brs N.52°13'W. 63.5 ft.

Thence N.74°00'W.

300.0 to original location for S. end center.

600.0 same bearing to cor No.4 the S.W. cor identical with location and with cor No.3, Number Two Lode of this survey, a pine post &c scribed 4-1796 B.L.

Thence N.16°29'E.

748.5 to original location W. side center.

1498.5 same bearing to cor No.1 the place of beginning.

-----LEDGE-----

The presumed course of the vein on this claim is from the S. end center of location N.16°29'E. 1498.5 ft.

-----oOo-----

-----UTAH LODE-----

Survey No. 1796.

Beginning at cor No.1 the N.E. cor identical with location and with cor No.2, Number Five Lode of this survey, a pine post 4 ft long 4 ins square set 1 ft in the ground in a mound of stones and scribed 1-1796 U.L., whence a rock in place level with the surface chiseled X 1-2-1796 B.R. brs S.60°55'E. 85.4 ft and the N.E. cor of Sec.8, Tp 24 S, R 25 E. G. & S. R. B. & M. brs N.59°48'E. 707.2ft and the S.E. cor of the N.E. Qr of same section brs S. 14°47'E.

Feet. Survey No. 1796.

Thence N.74°00'W.

102.7 to cor No.2 of the Idaho and Wyoming Lodes of this survey.

300.0 same bearing to original location for N. end center.

600.0 same bearing to cor No.3 the N.W. cor identical with location and with cor No.2, Bazar Lode of this survey, a pine post &c scribed 2-1796 U.L.

Thence S.16°29'W.

750.0 to original location W. side center.

1498.5 to cor No.3 the S.W. cor identical with location and with cor No.2, Bazar Lode of this survey, a pine post &c scribed 3-1796 U.L.

Thence S.74°00'E.

300.0 to original location for S. end center, identical with corners No.3 and 4 respectively of the Number Three and Number Four claims of this survey.

600.0 same bearing to cor No.4, the S.E. cor identical with location and with cor No.3 of the Number Five Lode of this survey, a pine post 4 ft long 4 ins square set 1 ft in the ground in a mound of stones and scribed 4-1796 U.L., whence an X 3-4-1796 B.R. chiseled in conglomerate bed rock, brs N.23°14'E. 31 ft and the S.E. cor of the N.E. Qr, Sec 8, Tp 24 S. R 25 E., brs S.50°38'30" E.

Thence N.16°29'E.

748.5 to original location E. side center.

1498.5 same bearing to cor No.1 the place of beginning.

-----LEDGE-----

The presumed course of the vein on this claim is from the S. end center of location N.16°29'E. 1498.5 ft.

-----000-----

Feet. Survey No. 1796.

---

Beginning at cor No.1 the N.E. cor identical with location, and with cor No.1 of the Number Six Lode of this survey, a pine post 4 ft long 4 ins square set 1 ft in the ground in a mound of stones and scribed 1-1796 N.F.L., whence a conglomerate cropping 6 ins high chiseled X 1-1796 B.R. brs N.54°20'E. 102.9 ft and the N.E. cor of Sec 8, Tp 24 S. R 25 E. G. & S. R. E. & M. brs N.3°45'E. 522.7 ft.

Thence N.74°00'W.

300.0 to original location for N. end center.

600.0 same bearing to cor No.2, the N.W. cor identical with location and with cor No.1 Utah Lode of this survey, a pine post &c scribed 2-1796 N.F.L.

Thence S.16°29'W.

750.0 to original location W. side center.

1498.5 same bearing to cor No.3 the S.W. cor identical with location and with cor No.4 Utah Lode of this survey, a pine post &c scribed 3-1796 N.F.L.

Thence S.74°00'E.

300.0 to original location for S. end center.

600.0 same bearing to cor No.4 the S.E. cor identical with location and with cor No.4 of the Number Six Lode of this survey, a pine post 4 ft long 4 ins square set 1 ft in the ground in a mound of stones and scribed 4-1796 N.F.L., whence a rock in place 1 X 2 X 3 ft chiseled X 4-1796 B.R. brs N. 80°00'W. 92 ft.

Thence N.16°29'E.

748.5 to original location E. side center.

1498.5 same bearing to cor No.1 the place of beginning.

-----LEDGE-----

The presumed course of the vein on this claim is from the S. end center of location N.16°29'E. 1498.5 ft.

Feet

Survey No. 1796.

Beginning at cor No.1 the N.W. cor identical with location and with cor No.1 of the Number Five Lode of this survey, a pine post, 4 ft long 4 ins square set 1 ft in the ground in a mound of stones and scribed 1-1796 N.S.L. whence a ~~XXXX~~ ~~IN~~ ~~XXXX~~ conglomerate cropping 6 ins high chiseled X 1-1796 B.R. brs N.54°20'E. 102.3 ft, and the N.E. cor of Sec 8, Tp 24 S. R 25 E. brs N. 3°45'E. 522.7 ft.

Thence S.74°00'E.

23.6 to intersection W. line of the N.W. one quarter of Sec 9, Tp24 S. R 25 E. at S.00°12'W. 530.8 ft from the N.W. cor and N.00°12'E.2104.7 ft from the S.W. cor.

300.0 same bearing to original location for N. end center.

600.0 same bearing to cor No.2 the N.E. cor identical with location, a pine post 4 ft long 4 ins square set 1 ft in the ground in a mound of stones and scribed 2-1796 N.S.L., whence an X 2-1796 B.R. chiseled in bed rock brs N.88°20'W. 71.5 ft.

Thence S.16°29'W.

1498.5 to cor No.3 the S.E. cor identical with location and with cor No.2 of the Number Three Lode of this survey, a pine post 4 ft long 4 ins square set 1 ft in the ground in a mound of stones and scribed 3-1796 N.S.L. whence a rock in place 2 X 3 feet chiseled X 2-3-1796 B.R., brs S.74°30'E. 102 ft.

Thence N.74°00'W.

129.8 to intersection W. line of the N.W. Qr, Sec 9, Tp24 S. R 25 E, at N.00°12'E. 547 ft from the S.W. cor and S. 00°12'W. 2088.5 ft from the N.W. cor.

300.0 same bearing to original location for S. end center.

600.0 same bearing to cor No.4 the S.W. cor identical with location and with cor No.4 of the Number Five Lode of this survey, a pine post &c scribed 4-1796 N.S.L.

Thence N.16°29'E.

-----NUMBER SIX--continued and  
-----NUMBER FOUR LODGE-----

Feet. Survey No. 1796

1498.5 to cor No.1 the place of beginning.

-----LEDGE-----

The presumed course of the vein on this claim is from the S. end center of location N.16°29'E. 1498.5 ft.

-----000-----

-----NUMBER FOUR LODGE-----

Survey No. 1796.

Beginning at cor No.1 the N.W. cor identical with location and with cor No.4 of the Number Two Lodge of this survey, a pine post 4 ft long 4 ins square set 1 ft in the ground in a mound of stones and scribed 1-1796 N.4 L., whence an X 1-4-1796 B.R. chiseled in lime stone bed rock brs S.36°30'E. 80.5 ft and the N.W. cor of the N.E. 1 Qr of Sec 8, Tp 24 S. R 25 E. brs N.3°24'E. 1320.1 ft and the N.E. cor of the same quarter section brs N.64°52'30"E.

Thence S.16°29'W.

300.0 to original location for W. end center.

600.0 same bearing to cor No.2 the S.W. cor identical with location, a pine post 4 ft long 4 ins square set 1 ft in the ground in a mound of stones and scribed 2-1796 N.4 L., whence a rock in place 1 X 2 X 4 ft chiseled X 2-1796 B.R. brs N.75°30'W. 99.8 ft.

Thence S.74°00'E.

958.8 to intersection line between the N.W.cor of the N.E.Qr and the S.W. cor of the S.E.Qr of Sec 8, Tp 24 S, R 25 E. at S. 1964.5 ft from the N.W. cor and N. 8119.5 ft from the S.W. cor.

1500.0 same bearing to cor No.3 the S.E. cor identical with location and with cor No.4 of the Number Three Lodge of this survey, a pine post 4 ft long 4 ins square set 1 ft in the ground in a mound of stones and scribed 3-1796 N.4 L.

-----NUMBER FOUR-----continued-----and

(29)

-----NUMBER THREE-----

Feet.

Survey No. 1796.

whence an X 3-4-1796 B.R. chiseled in conglomerate bed rock brs S. 17° 32' E. 51.3 ft.

Thence N. 16° 29' E.

300.0 to original location for E. end center.

600.0 same bearing to cor No. 4 the N.E. cor identical with location and with cor No. 3 of the Number Three Lode of this survey and with the S. end center Utah Lode of this group, a pine post 4 ft long 4 ins square set 1 ft in the ground in a mound of stones and scribed 4-1796 N. 4 L., whence a conglomerate cropping 6 ins high chiseled X 3-4-1796 B.R. brs S. 00° 55' W. 81.9 ft.

Thence N. 74° 00' W.

300.0 to corners No. 2 Bazar and Utah Lodes of this survey.

300.0 same bearing to corners No. 3 and 4 respectively of the ~~Map~~ Number Two and Bazar Lodes of this survey.

1418.5 same bearing to intersection line between the N.W. cor of the N.E. 1 Qr and the S.W. cor of the S.E. 1 Qr Sec 8, Tp 24 S. R 25 E, at S. 1340.3 ft from the N.W. cor and N. 3948.7 ft from the S.W. cor.

1500.0 same bearing to cor No. 1 the place of beginning.

-----LEDGE-----

The presumed course of the vein on this claim is from the W. end center of Location S. 74° 00' E. 1500 ft.

-----000-----

-----NUMBER THREE LODE-----

Survey No. 1796.

Beginning at cor No. 1 the S.E. cor identical with location, a pine post 4 ft long 4 ins square set 1 ft in the ground in a mound of stones and scribed 1-1796 N. 3 L., whence an X 1-1796 B.R. chiseled in bed rock brs N. 64° 49' W. 88 ft and the S.W. cor of the N.W. Qr of Sec 9, Tp 24 S. R 25 E. brs N. 34° 12' E. 77.5 ft.

Thence N. 16° 29' E.



~~NUMBER THREE~~—continued—

(30)

Feet. Survey No. 1796

154.6 to intersection of W. line of the N.W. Qr Sec 9, Tp 24 S. R 25 E, at N.  $00^{\circ}12'E$ . 84.1 ft from the S.W. cor and S.  $00^{\circ}12'W$ . 2551.4 ft from the N.W. cor.

300.0 same bearing to original location for E. end center.

600.0 same bearing to cor No. 2 the N.E. cor identical with location and with cor No. 3 of the Number Six Lode of this survey, a pine post &c scribed 2-1796 N. 3 L.

Thence N.  $74^{\circ}00'W$ .

129.8 to intersection W. line of the N.W. 1 Qr Sec 9, Tp 24 S. R 25 E, at N.  $00^{\circ}12'E$ . 547 ft from the S.W. cor and S.  $00^{\circ}12'W$ . 2088.5 ft from the N.W. cor.

600.0 same bearing to corners No. 4 of the Number Five and Number Six Lodes of this survey.

900.0 same bearing to original location N. side center.

1200.0 same bearing to corners No. 3 and 4 respectively of the Number Five and Utah Lodes of this survey.

1500.0 same bearing to cor No. 3 the N.W. cor identical with location and with cor No. 4 and the S. end center of the Number Four and Utah claims of this group, a pine post &c scribed 3-1796 N. 3 L.

Thence S.  $16^{\circ}29'W$ .

300.0 to original location for W. end center.

600.0 same bearing to cor No. 4 the S.W. cor identical with location and with cor No. 3 of the Number Four Lode of this survey, a pine post &c scribed 4-1796 N 3 L.

Thence S.  $74^{\circ}00'E$ .

750.0 to original location S. side center.

1500.0 same bearing to cor No. 1 the place of beginning.

-----LEDGE-----

The presumed course of the vein on this claim is from the W. end center of location S.  $74^{\circ}00'E$ . 1500 ft.

-----000-----

~~AREAS~~

(31)

Survey No. 1796.

Total and net area	Number Three Lode	20,660 Acres.
" " " "	Number Four "	20,660 ✓ "
" " " "	Number Two "	20,639 ✓ "
" " " "	Bazar "	20,639 ✓ "
" " " "	Utah "	20,639 ✓ "
" " " "	Number Five "	20,639 ✓ "
" " " "	Number Six "	20,639 ✓ "
" " " "	Wyoming "	20,154 ✓ "
" " " "	Idaho "	18,971 ✓ "
" " " "	Bald Mountain "	20,590 ✓ "
" " " "	Boulder "	20,590 ✓ "
" " " "	Connolly "	20,590 ✓ "
" " " "	Tip Top "	20,590 ✓ "
" " " "	Copper Float "	20,212 "
" " " "	Number One "	20,623 "
" " " "	Warner "	20,118 ✓ "
" " " "	Grass Valley "	18,124 ✓ "
" " " "	Eureka "	18,124 ✓ "
" " " "	Defender "	18,124 ✓ "
" " " "	Nevada City "	18,191 ✓ "
" " " "	Republican "	20,097 ✓ "
" " " "	Montana "	20,661 "
" " " "	New York "	19,878 "
" " " "	Silica "	20,661 A.
Less conflict with New York	"	<u>3,213</u> ✓
Net area Silica Lode		<u>17,448</u> ✓ "
Net area of group		477,600 ✓ Acres.

~~IMPROVEMENTS~~

(32)

Survey No. 1796.

I certify that the value of the labor and improvements on this group, placed thereon by the claimants or their grantors is not less than \$500.00 for each claim thereof, and that said improvements consist of:-

~~CONNOLLY~~

No. 1 Discovery shaft 4 X 9 X 550 ft, brs from cor No. 4,

S. 58° 01' W. 385 ft.

Double compartment timbered from collar to sump

Value \$16500.00

Drift at 50 ft from bottom of shaft 4 X 6 X

240 ft, course N. 50° W.

Value 2500.00

Total value of shaft and drift

\$19000.00

Shaft No. 1 is situated on the E. side, at the base of Bald Mountain, the apex of which is near the N.E. cor of the Bald Mountain Claim and is the highest point on the group. The slope is gradual on all sides except the East, which is precipitous; the radius of its Northern base passing near the N. end of the Republican and adjoining claims; its southern extremity lying along the S. end of the Number Two, Utah and adjoining claims. The central position of Shaft No. 1 develops every claim of this group, drifts radiating from this point furnish what has been proven to be the only practical method of development and ore extraction that can be used in this district, which is strictly one of deposits and not of veins. Shaft No. 1 is also the most accessible for transportation to the railroad at Glance station, one mile North, which is the present shipping point and post-office.

Developments from centrally located shafts is followed by some thirty large companies operating in this district, notably the Copper Queen Consolidated Mining Company, working some 150 claims from 3 shafts; the Lake Superior & Pittsburg, working about 70 claims from 2 shafts; the Calumet & Arizona working about 30 claims from 1 shaft; the Bisbee West working

(33)

-----IMPROVEMENTS-----continued-----

Survey No. 1798.

---

28 claims from 1 shaft and numerous others.

The undivided interests in Shaft No.1 have been allotted to other claims of this group as follows:-

Montana \$500.0; Republican \$500.00; Nevada City \$500.00; Defender \$500.00; Eureka \$500.00; Grass Valley \$500.00; Warner \$500.00; Number One \$500.00; Tip-Top \$500.00; Connolly \$500.00; Boulder \$500.00; Bald Mountain \$500.00; Copper Fl<sup>o</sup>at \$500.00; Idaho \$500.00; and Wyoming \$500.00. Total \$7500.00.

The balance of \$11500.00 is reserved by the owners to be applied to the development of neighboring properties held by applicants herein, when patent is applied for upon the same.

Undivided interest in Shaft No.1	\$ 500.00
No.2 Shaft 4 X 6 X 10 ft brs from cor No.4,	
S.36°W. 595 ft	Value 100.00
Total improvements Connolly Lode	\$ 600.00

-----SILICA-----

No.1 Disc. Shaft 4 X 6 X 10 ft, brs from W end center	
of location S.54°41'E. 310 ft	Value \$100.00
No.2 Shaft 4 X 6 X 75 ft and	
Drift at bottom 4 X 6 X 60 ft course S.70°E.	
bears from cor No.2 S.73°E. 165 ft. Value of shaft	
and drift	\$1625.00

This shaft and drift tend directly to the development of the New York claim of this survey, the latter having already crossed the West side line of the said New York claim and the undivided interests have been allotted as follows:-

To New York Lode one-half interest, value	\$812.50
" Silica Lode one-half interest	\$825.50
Total improvements Silica Lode	\$925.50

-----IMPROVEMENTS-----continued-----

Survey No. 1798.

---

-----NEW YORK-----

No.1 Disc. Shaft 4 X 6 X 12 ft, brs from N. end center of location S.16°06'W. 210 ft.	Value	\$100.00
Undivided 1/2 interest in shaft and drift No.2 Silica Lode		
		<u>812.50</u>
Total improvements New York Lode.		\$912.50

-----MONTANA-----

No.1 Disc. Shaft 4 X 6 X 10 ft brs from cor No.1 Eureka Lode of this survey N.36°40'E. 300 ft	Value	\$100.00
Undivided interest in Shaft No.1 Connolly Lode		
		<u>500.00</u>
Total improvements Montana Lode		\$600.00

-----REPUBLICAN-----

No.1 Disc. Shaft 4 X 6 X 10 ft brs from cor No.2 N. 11°10'E. 715 ft	Value	\$100.00
Undivided interest in Shaft No.1 Connolly Lode		
		<u>500.00</u>
Total improvements Republican Lode		\$600.00

-----NEVADA CITY-----

No.1 Disc. Shaft 4 X 6 X 11 ft brs from cor No.2 N.11°06'E. 650 ft	Value	\$100.00
No.2 Shaft 4 X 6 X 25 ft brs from same point, N.7°10'E. 250 ft	Value	250.00
Undivided interest in Shaft No.1 Connolly Lode		
		<u>500.00</u>
Total improvements Nevada City		\$850.00

-----DEFENDER-----

No.1 Disc. shaft 4 X 6 X 10 ft brs from N. end center of location S.00°20'W. 20 ft	Value	\$100.00
No.2 Shaft 4 X 6 X 12 ft brs from cor No.3 N.38°30'E. 200 ft	Value	100.00
Undivided interest in Shaft No.1 Connolly Lode		
		<u>500.00</u>
Total improvements Defender Lode.		\$700.00

## -----IMPROVEMENTS-----continued-----

(35)

## Survey No. 1796.

## -----EUREKA-----

No.1	Disc. Shaft 4 X 6 X 10 ft brs from the N. end center of location S.12°30'E. 180 ft	Value	\$100.00
No.2	Shaft 4 X 6 X 12 ft brs from cor No.1 S.23°W. 610 ft.	100.00	
No.3	Shaft 4 X 6 X 10 ft " " " " 1, S.01°30'E. 540 ft	Value	100.00
	Undivided interest in Shaft No.1 Connolly Lode		<u>500.00</u>
	Total improvements Eureka Lode.		\$800.00

## -----GRASS VALLEY-----

No.1	Disc. Shaft 4 X 6 X 60 ft brs from cor No.1 S.29°40'E. 940 ft	Value	\$720.00
	Undivided interest in Shaft No.1 Connolly Lode		<u>500.00</u>
	Total improvements Grass Valley		\$1220.00

## -----WARNER-----

No.1	Disc. Shaft 4 X 6 X 12 ft brs from cor No.4, N.03°50'E. 1009 ft	Value	\$100.00
No.2	Shaft 4X6X12 ft brs from cor No.4 N.84°45'E. 350 ft	100.00	
	Undivided interest in Shaft No.1 Connolly Lode		<u>500.00</u>
	Total improvements Warner Lode.		\$700.00

## -----NUMBER ONE-----

No.1	Disc. Shaft 4 X 6 X 10 ft brs from S end center of Location N.12°50'W. 251 ft	Value	\$100.00
	Undivided interest in Shaft No.1 Connolly Lode		<u>500.00</u>
	Total improvements Number One		\$600.00

## -----COPPER FLOAT-----

No.1	Disc. Shaft 4 X 6 X 10 ft brs from cor No.4 S.48°40'E. 425 ft	Value	\$100.00
No.2	Shaft 4 X 6 X 12 ft brs from cor No.1 N.55°E. 380 ft	Value	100.00
	Undivided interest in Shaft No.1 Connolly Lode		<u>500.00</u>
	Total improvements Copper Float Lode		\$700.00

## -----IMPROVEMENTS..continued-----

(36)

## Survey No. 1796.

## -----BALD MOUNTAIN-----

No.1	Disc. Shaft 4 X 6 X 12 ft brs from cor No.4, S.33°W. 790 ft	Value	\$100.00
	Undivided interest in Shaft No.1 Connolly Lode		<u>500.00</u>
	Total improvements Bald Mountain Lode		\$600.00

## -----BOULDER-----

No.1	Disc. Shaft 4 X 6 X 11 ft brs from cor No.3 S.07°30'E 850 ft	Value	\$100.00
	Undivided interest in Shaft No.1 Connolly Lode		<u>500.00</u>
	Total improvements Boulder Lode		\$600.00

## -----TIP TOP-----

No.1	Disc. Shaft 4 X 6 X 12 ft brs from cor No.2 N.10°30'W. 850 ft	Value	\$100.00
No.2	Shaft 4 X 6 X 12 ft brs from cor No.2 N.13°55'W. 725 ft	Value	100.00
	Undivided interest in Shaft No.1 Connolly Lode		<u>500.00</u>
	Total improvements Tip Top		\$700.00

## -----IDAHO-----

No.1	Disc. Shaft 4 X 6 X 12 ft brs from cor No.4 S.15°35'E. 300 ft	Value	\$100.00
No.2	Shaft 4 X 6 X 10 ft brs from cor No.4 S.02°20'E. 250 ft	Value	100.00
	Undivided interest in Shaft No.1 Connolly Lode		<u>500.00</u>
	Total improvements Idaho Lode		\$700.00

## -----WYOMING-----

No.1	Disc. Shaft 4 X 6 X 11 ft brs from cor No.2 of the Number Six Lode N.46°W. 630 ft	Value	\$100.00
No.2	Shaft 4 X 6 X 20 ft brs from cor No.1 Connolly Lode S.63°40'E. 430 ft	Value	200.00
No.3	Shaft 4 X 6 X 11 ft brs from cor No.2 of the Number Six Lode N.66°45'W. 1050 ft	Value	100.00
No.4	Shaft 4 X 6 X 10 ft brs from cor No.1 of the Number Six Lode N.35°W. 75 ft	Value	100.00
	Undivided interest in Shaft No.1 Connolly Lode		<u>500.00</u>
	Total improvements Wyoming Lode		\$1000.00

Survey No. 1700.

-----NUMBER FOUR-----

- No.1 Disc, Shaft 4 X 6 X 10 ft brs from cor No.3  
N.48°30'W. 680 ft Value \$100.00
- No.2 Shaft, timbered from collar to bottom, 4 X 6 X 125 ft  
brs from cor No.3, Utah Lode of this survey  
S.04°25'E. 140 ft. Total value \$3700.00

This shaft lies at the S. base of the Bald Mountain, is accessible by road from the East; is centrally located with reference to the adjoining claims so that drifts from the same, besides gaining depth, furnish the best and most economical method of developing the southerly claims of this group; the undivided interests having been proportioned as follows:-

Number Two \$400.00; Bazar \$200.00; Number Five \$500.00	
Number Six \$500.00; Number Three \$500.00; Number Four \$1600.00;	
Undivided interest in Shaft No.2.	<u>\$1600.00</u>
Total improvements Number Four Lode	\$1700.00

-----NUMBER TWO-----

- No.1 Disc. Shaft 4 X 6 X 10 ft brs from cor No.2  
S.44°04'W. 620 ft. Value \$100.00
  - No.2 Shaft 4 X 6 X 18 ft brs from cor No.2 Bazar  
Lode of this survey N.50°W. 900 ft. Value 200.00
- Undivided interest in Shaft No.2 of Number Four Lode 400.00
- Total improvements No.2 Lode \$700.00

-----BAZAR LODE-----

- No.1 Disc. Shaft 4 X 6 X 10 ft brs from cor No.3  
N.34°W. 370 ft. Value \$100.00
  - No.2 Shaft 4 X 6 X 25 ft brs from cor No.3,  
N.17°12'W. 400 ft Value 200.00
  - No.3 Shaft 4 X 6 X 11 ft brs from cor No.3  
N.59°30'W. 595 ft Value 100.00
- Undivided interest in Shaft No.2, Number Four Lode 200.00
- Total improvements Bazar Lode \$700.00



-----IMPROVEMENTS-----continued-----

(38)

Survey No. 1796.

-----UTAH LODGE-----

No.1	Disc. Shaft 4 X 6 X 10 ft brs from cor No.4		
	N.20°W. 150 ft	Value	\$100.00
No.2	Shaft 4 X 6 X 25 ft brs fr m cor No.4	N.2°E.65 ft.	420.00
No.3	Shaft 4 X 6 X 60 ft brs from cor No.3,		
	N.40°15'E. 1130 ft	Value	<u>900.00</u>
	Total improvements Utah Lodge		\$1420.00

-----NUMBER FIVE LODGE-----

No.1	Disc. Shaft 4 X 6 X 12 ft brs from cor No.4,		
	N. 06°50'W. 840 ft.	Value	\$100.00
	Undivided interest in Shaft No.2, Number Four Lodge		<u>500.00</u>
	Total improvements Number Five Lodge		\$600.00

-----NUMBER SIX LODGE-----

No.1	Disc. Shaft 4 X 6 X 12 ft brs from cor No.3,		
	N.05°W. 780 ft.	Value	\$100.00
No.2	Shaft 4 X 6 X 10 ft brs from cor No.3,		
	N.46°20'W. 250 ft	Value	100.00
	Undivided interest in Shaft No.3, Number Four Lodge		<u>500.00</u>
	Total improvements Number Six Lodge.		\$700.00

-----NUMBER THREE LODGE-----

No.1	Disc. Shaft 4 X 6 X 10 ft brs from E. end center		
	of location N.75°W. 10 ft.	Value	\$100.00
No.2	Shaft 4 X 6 X 12 ft brs from cor No.3,		
	S.14°20'E. 200 ft.		100.00
	Undivided interest in Shaft No.2, Number Four Lodge		<u>500.00</u>
	Total improvements Number Three Lodge.		\$700.00

Total improvements of group. \$18628.00

-----ADJOINING CLAIMS-----

( 29 )

41

Survey No. 1796.

---

- NORTH:** Quartz Mountain and Cleveland— David Connolly, owner.  
Unsurveyed claims, owners unknown.
- WEST:** Bisbee Consolidated Copper Company claims.  
Unsurveyed, names unknown.
- SOUTH:** Claims and owners unknown.
- EAST:** Number Seven, Pudding Stone and Number Eight, S.W. Clawson, owner.  
Other claims and owners unknown.

-----LOCATION-----

These claims are located about eight miles in a South-easterly direction from Bisbee, in the Warren Mining District, Cochise County, Arizona, in Sections 4, 5, 8 and 9, Township 24 S. Range 25 E. of the Gila & Salt River Base & Meridian.

-----INSTRUMENT-----

Survey was made with a Lietz Mountain and Mining Transit. The courses were deflected from the true meridian as determined by solar observations, with a Saegmuller attachment, checked by an observation on Polaris.

The distances were measured with a three hundred foot steel tape. Magnetic variation  $12^{\circ}40'E$ .

Bisbee, Arizona,

July 25, 1908.

Geo. P. Clark

U.S. Deputy Mineral Surveyor.

# FINAL OATHS FOR SURVEYS.

## LIST OF NAMES.

A list of the names of the individuals employed by

*Geo. C. Clark*

United States Deputy Mineral Surveyor, to assist in running, measuring, and marking the lines corners and boundaries described in the foregoing field notes of the survey of the mining claim

of *The Copper Glance Mining Co. by S. W. Clauson: Authorized Agent. Known as the Silica: New York: Montana: Number One: Warner: Carson Valley: Eureka: Defender: Nevada City: Republican Copper State: Bald Mountain: Boulder: Connally: Tip Top: Idaho: Wyoming: Number Two: Buzar: Utah: Number Five known as the Number Six: Number Four: Number Three*

and showing the respective capacities in which they acted.

*N. W. Jorgensen*, Chairman.

*H. D. Hannah*, Chairman.

....., Assn.

....., Flagman.

## FINAL OATHS OF ASSISTANTS.

We,

*N. W. Jorgensen*

and *H. D. Hannah*, do solemnly swear that we assisted

*Geo. C. Clark*

United States Deputy Mineral Surveyor, in marking the corners and

surveying the boundaries of the mining claim of *The Copper Glance Mining Co by*

*S. W. Clauson, Authorized Agent: Known as Silica: New York, Montana Number One: Warner: Carson Valley: Eureka, Defender: Nevada City: Republican Copper State: Bald Mountain: Boulder: Connally, known as the Tip Top: Idaho: Wyoming, Number Two: Buzar: Utah: Number Five, Number Six: Number Four and Number Three*, represented

in the foregoing field notes as having been surveyed by said deputy mineral surveyor and under his direction; and that said survey has been in all respects, to the best of our knowledge and belief, faithfully and correctly executed, and the corner and boundary monuments established according to law and the instructions furnished by the United States Surveyor-General for

*Arizona*

*N. W. Jorgensen*, Chairman.

*H. D. Hannah*, Chairman.

....., Assn.

....., Flagman.

Subscribed and sworn to by the above-named persons before me

this *7th* day of *August*, 1903

*S. B. Williams*

NOTARY PUBLIC  
COCHISE COUNTY, ARIZONA TERR.  
MY COMMISSION EXPIRES NOV. 20 1904

(4-686.)

FINAL OATH OF U. S. DEPUTY MINERAL SURVEYOR

I, Geo. C. Clark, U. S. Deputy Mineral Surveyor, do solemnly swear that, in pursuance of instructions received from the United States Surveyor General for Arizona, dated April 18th 1903, I have, in strict conformity to the laws of the United States, the official regulations and instructions thereunder, and the instructions of said Surveyor General, faithfully and correctly executed the survey of the Mining Claim of The Copper Glance Mining Co by S. W. Claason, Authorized Agent known as: Felica: New York: Montana: Number One: Warren: known as the Cross Valley: Eureka Defender: Nevada City: Republic: Copper Dolomite: Bald Mountain: Boulder: Connelly: Idaho: Wyoming: number Two: Bazaar: Utah: Number Five, Number Six: number Seven + no three situate in Warren Mining District, Cochise County, Arizona, in Section 4-5-8+9, Township No. 24S, Range No. 25E G. S. R. B + M. and designated as Survey No. 1796, as represented in the foregoing field notes, which accurately show the boundaries of said mining claim as distinctly marked by monuments on the ground, and described in the attached copy of the location certificate, which was received by me from the Surveyor General with said instructions, and that all the corners of said survey have been established and perpetuated in strict accordance with the law, official regulations and instructions thereunder; and I do further solemnly swear that the foregoing are the true and original field notes of said survey and my report therein, and that the labor expended and improvements made upon said mining claim by claimant or their grantors are as therein fully stated, and that the character, extent, location and itemized value thereof are specified therein with particularity and full detail, and that no portion of said labor or improvements so credited to this claim has been included in the estimate of expenditures upon any other claim.

Geo. C. Clark  
 U. S. Deputy Mineral Surveyor.

Subscribed and sworn to by the said Geo. C. Clark  
 U. S. Deputy Mineral Surveyor, before me  
 this 6th  
 day of August 1903

J. B. Williams  
 NOTARY PUBLIC  
 COCHISE COUNTY, ARIZONA TERR.  
 MY COMMISSION EXPIRES NOV. 30 1904

Affidavit of Five Hundred Dollars Improvements.

We, H. W. Jorgensen, and H. D. Hannah

of lawful age, being first duly sworn according to law, depose and say: that we are acquainted with the Silica; New York; Montana; Number One; Grass Valley; Eureka; DePue; Nevada City; Republic; Copper Plate; Bald Mountain; Boulder; Connally; Tip Top; Idaho; Wyoming; number four; Boggs; Utah; number three; number six; number four & number five & number mining claims, situate

in Urenu Mining district, Cochise County,

Arizona Territory, for which The Copper Glance Mining Co by

S. W. Clauson, Authorized Agent

have made application for survey prior to application for patent under the provisions of the Act of Congress, approved May 10, 1872; and that the labor done and improvements made thereon by the applicant and their grantor exceed Five Hundred Dollars in value, and further that we are not personally interested in said mine.

H. W. Jorgensen
H. D. Hannah

TERRITORY OF ARIZONA,
County of Cochise } ss:

Sworn to and subscribed before me, this 12th

day of June 1903 189

S. B. Williams

NOTARY PUBLIC
COCHISE COUNTY, ARIZONA TERR.
BY COMMISSION EXPIRES NOV. 30 1904

Notice of Mining Location,  
Quartz Claim.

3445

Be All Men by these presents:

This mining claim, the name of which is the Warner Mining Claim situated on lands belonging to the United States of America, and in which there are valuable mineral deposits, was entered upon and located for the purpose of exploration and purchase by John Connelly, C.C. Warner, S.W. Clawson, James Wood and C.S. Beckwith the undersigned, on the 12th day of January 1899.

The location of said claim is Fifteen Hundred (1500) feet and one half Four Hundred and Thirty (430) feet in a northerly direction and Ten Hundred and Seventy (1070) feet in a southerly direction from the center of the discovery shaft, at which this notice is posted, each side of the claim together with Three Hundred (300) feet in width of the surface ground, on each side of the center of said claim the general course of the lode deposit and vein is from the northerly center end to the southerly center end.

The claim is situated and located in the Warren Mining District, in Pinal County, Arizona, about 8 miles southeast from the town of Bisbee.

The surface monument of stone is placed at the northerly end of said claim, a monument of stone

being placed in a northerly direction 430 feet from the discovery shaft at which this notice is posted, being in the center of the north-south line of the claim; thence east 300 feet to a monument of stone, being the N. E. corner of said claim; thence S. 12 1/4° E. 750 feet to a monument of stone at the center of the east side line of said claim; thence S. 12 1/4° E. 750 feet to a monument of stone, being at the S. E. corner of said claim; thence west 300 feet to a monument of stone at the center of the south end of said claim; thence west 300 feet to a monument of stone, being at the S. W. corner of said claim; thence N. 12 1/4° W. 750 feet to a monument of stone, being at the center of the west side line of said claim; thence N. 12 1/4° W. 750 feet to a monument of stone at the N. W. corner of said claim; thence east 300 feet to the place of beginning.

All in accordance with the provisions of Chapter 412, of Title XXXII, of the Revised Statutes of the United States, and of an Act of the General Assembly of Arizona, entitled "An Act concerning Mines" approved March 20th, 1895.

Entered and posted on the ground this 12th day of January 1899.  
John Connelly C.C. Warner  
S.W. Clawson James Wood  
C.S. Beckwith

Filed and recorded at request of Thos. Vaughn, Jan'y 17. A. D. 1899 at 2 P. M. Book 14 Record of Mines page 752.

Territory of Arizona,  
County of Cochise. )

I, Frank Hare County Recorder in and for said county, hereby certify that I have compared the foregoing copy with the original location notice of the "Warner" mining claim, filed and recorded in my office on the 17<sup>th</sup> day of January 1899, in Book 14, pages 752, Record of Mines, and that the same is a full, true and correct copy of such original and of the whole thereof.  
Witness my hand and seal of office, this 10th day of February 1903,

*Frank Hare*

County Recorder.

*[Faint handwritten notes and bleed-through from the reverse side of the page, including names like 'Warner' and dates like '1899' and '1903']*

Notice of Mining Location,  
Quartz Claim.

TO ALL WHOM IT MAY CONCERN:

This mining claim, the name of which is the *Connolly* Mining Claim situate on lands belonging to the United States of America, and in which there are valuable mineral deposits, was entered upon and located for the purpose of exploration and purchase by *John Connolly, S. W. Clawson, C. C. Warner, James Wood and C. L. Beckwith*, the undersigned, on the *6th* day of *January 1898*

The length of this claim is *1500* feet and *we* claim *750* feet in a *southerly* direction and *750* feet in a *northerly* direction from the center of the discovery shaft, at which this notice is posted, length wise of the claim together with *300* feet in width of the surface grounds, on each side of the center of said claim. The general course of the lode deposit and premises is from the *north center end* to the *south center end*.

The claim is situated and located in the Warren Mining District, in Cochise County, in the Territory of Arizona, about *8 miles* in a *southeast* direction from the town of *Bisbee*.

The surface boundaries of the claim are marked upon the grounds as follows: beginning at a monument of stones

at a point in a *northerly* direction *750* feet from the discovery shaft (at which this notice is posted), being in the center of the *north* end line of the claim; thence *S. 74° E. 300* feet to a monument of stones, being the *N. E.* corner of said claim; thence *S. 11° W. 750* feet to a monument of stones at the center of the *east* side line of said claim; thence *S. 11° W. 750* feet to a monument of stones, being at the *S. E.* corner of said claim; thence *N. 74° W. 300* feet to a monument of stones at the center of the *south* end of said claim; thence *N. 74° W. 300* feet to a monument of stones, being at the *S. W.* corner of said claim; thence *N. 11° E. 750* feet to a monument of stones, being at the center of the *west* side line of said claim; thence *N. 11° E. 750* feet to a monument of stones at the *N. W.* corner of said claim; thence *S. 74° E. 300* feet to the place of beginning.

All done under the provisions of Chapter Six, of Title ~~XXXX~~, of the Revised Statutes of the United States, and of an Act of the General Assembly of Arizona, entitled "An Act Concerning Mines" approved March 20th, 1895.

Dated and posted on the ground this *6th* day of *January 1898*,  
*John Connolly, S. W. Clawson*  
*C. C. Warner, James Wood*  
*C. L. Beckwith*

Filed and recorded at request of *C. L. Beckwith* April 5th A. D. 1898 at *9:30 a. m.* Book *14* Record of Mines page *568*.



ad.

*[Faint, mostly illegible text, likely bleed-through from the reverse side of the page.]*

Territory of Arizona,)

:SS.

County of Cochise. )

I, Frank Here County Recorder in and for said county, hereby certify that I have compared the foregoing copy with the original location notice of the *Connolly* mining claim, filed and recorded in my office on the 5<sup>th</sup> day of *April* 1898, in Book 14 page 528, Record of Mines, and that the same is a full, true and correct copy of such original and of the whole thereof. Witness my hand and seal of office, this 4th day of February 1903.

*Frank Here*  
County Recorder.

*[Handwritten notes at the bottom of the page, including names and dates.]*

Notice of Mining Location,  
Quartz Claim.

20

49

TO ALL WHOM IT MAY CONCERN:

This mining claim, the name of which is the *Grass Valley Mining Claim* situate on lands belonging to the United States of America, and in which there are valuable mineral deposits, was entered upon and located for the purpose of exploration and purchase by *John Connolly, S. W. Clawson, C. C. Warner, James Wood, and C. L. Beckwith*, the undersigned, on the *6th* day of *January 1898*.

The length of this claim is *1500* feet and we claim *750* feet in a *southerly* direction and *750* feet in a *northerly* direction from the center of the discovery shaft, at which this notice is posted, length wise of the claim together with *300* feet in width of the surface grounds, on each side of the center of said claim. The general course of the lode deposit and premises is from the *north center end* to the *south center end*.

The claim is situated and located in the Warren Mining District, in Gila County, in the Territory of Arizona, about *8 miles* in a *southeast* direction from the town of *Bisbee*.

The surface boundaries of the claim are marked upon the ground as follows: beginning at a *monument of stones*

at a point in a *northerly* direction *750* feet from the discovery shaft (at which this notice is posted), being in the center of the *north* end line of the claim; thence *S. 74° E. 300* feet to a *monument of stones*, being the *N. E.* corner of said claim; thence *S. 12' 14" E. 750* feet to a *monument of stones* at the center of the *east* side line of said claim; thence *S. 12' 14" E. 750* feet to a *monument of stones*, being at the *S. E.* corner of said claim; thence *N. 74° W. 300* feet to a *monument of stones* at the center of the *south* end of said claim; thence *N. 74° W. 300* feet to a *monument of stones* being at the *S. W.* corner of said claim; thence *N. 12' 14" W. 750* feet to a *monument of stones* being at the center of the *west* side line of said claim; thence *North 12' 14" W. 750* feet to a *monument of stones* at the *N. W.* corner of said claim; thence *S. 74° E. 300* feet to the place of beginning.

All done under the provisions of Chapter Six, of Title ~~XXXX~~, of the Revised Statutes of the United States, and of an Act of the General Assembly of Arizona, entitled "An Act Concerning Mines" approved March 20th 1895.

Dated and posted on the ground this *6th* day of *January 1898*,  
*John Connolly, S. W. Clawson*  
*C. C. Warner, James Wood*  
*C. L. Beckwith*

Filed and recorded at request of *C. L. Beckwith* April 5th A. D. 1898 at 9.30 A. M. Book 14 Record of Mines page 569.

Territory of Arizona, )

:SS.

County of Cochise. )

I, Frank Hare County Recorder in and for said county, hereby certify that I have compared the foregoing copy with the original location notice of the Grass Valley mining claim, filed and recorded in my office on the 5<sup>th</sup> day of April 1898, in Book 14 page 56, Record of Mines, and that the same is a full, true and correct copy of such original and of the whole thereof.

Witness my hand and seal of office, this 4th day of February 1904.

*Frank Hare*

County Recorder.

*[Faint, mostly illegible handwritten notes and signatures, including names like 'L. M. ...' and 'James ...' and dates like 'January 1898' and 'February 1904'.]*

Notice of Mining Location,  
Quartz Claim.

52

51

TO All Whom It May Concern:

This mining claim, the name of which is the *Bald Mountain* Mining Claim situate on lands belonging to the United States of America, and in which there are valuable mineral deposits, was entered upon and located for the purpose of exploration and purchase by *John Connelly and C. L. Beckwith*

the undersigned, on the *8th* day of *August* 1897  
The length of this claim is *fifteen hundred* feet and *we* claim *seven hundred and fifty* feet in a *northerly* direction and *seven hundred and fifty* feet in a *southerly* direction from the center of the discovery shaft, at which this notice is posted, length wise of the claim together with *Three Hundred* feet in width of the surface grounds, on each side of the center of said claim. The general course of the lode deposit and premises is from the *northerly* to the *southerly*.

The claim is situated and located in the Warren Mining District, in Cochise County, in the Territory of Arizona, about *8 miles* in a *South east* direction from the town of  *Bisbee*,

The surface boundaries of the claim are marked upon the grounds as follows: beginning at the *southerly* center end at a point in a *southerly* direction *seven hundred and fifty*

~~at a point in a~~ *direction* feet from the discovery shaft (at which this notice is posted), being in the center of the *South* end line of the claim; thence *N. Three Hundred* feet to a monument of stones, being the *S. W.* corner of said claim; thence *northerly 750* feet to a monument of stones at the center of the *west* side line of said claim; thence *seven hundred and fifty* feet to a monument of stones, being at the *N. W.* corner of said claim; thence *Three Hundred* feet to a monument of stones at the center of the *north* end of said claim; thence *Three Hundred* feet to a monument of stones being at the *N. E.* corner of said claim; thence *seven hundred and fifty* feet to a monument of stones being at the center of the *east* side line of said claim; thence *seven hundred and fifty* feet to a monument of stones at the *S. E.* corner of said claim; thence *Three Hundred* feet to the place of beginning.

All done under the provisions of Chapter Six, of Title ~~32~~<sup>32</sup>, of the Revised Statutes of the United States, and of an Act of the General Assembly of Arizona, entitled "An Act Concerning Mines" approved March 20th, 1895

Dated and posted on the ground this *eighth* day of *August* 1897.  
*John Connelly*  
*C. L. Beckwith*

Filed and recorded at request of *C. L. Beckwith* Sept. 24th A. D. 1897  
at 10:35 A. M. Book *14* Record of Mines page *330*.

13

Notice of this to notice  
of the

1878  
The undersigned, Clerk of the County of Boone, West Virginia, do hereby certify that the following is a true and correct copy of the original location of the Bald Mountain mining claim, filed and recorded in my office on the 24th day of September, 1897, in Book 14 page 330, Record of Mines, and that the same is a full, true and correct copy of such original and of the whole thereof.

1878  
The undersigned, Clerk of the County of Boone, West Virginia, do hereby certify that the following is a true and correct copy of the original location of the Bald Mountain mining claim, filed and recorded in my office on the 24th day of September, 1897, in Book 14 page 330, Record of Mines, and that the same is a full, true and correct copy of such original and of the whole thereof.

territory of West Virginia,  
County of Boone,

County of Boone,

County of Boone, West Virginia, do hereby certify that I have compared the foregoing copy with the original location of the Bald Mountain mining claim, filed and recorded in my office on the 24th day of September, 1897, in Book 14 page 330, Record of Mines, and that the same is a full, true and correct copy of such original and of the whole thereof.

*James A. ...*

County of Boone, West Virginia, do hereby certify that I have compared the foregoing copy with the original location of the Bald Mountain mining claim, filed and recorded in my office on the 24th day of September, 1897, in Book 14 page 330, Record of Mines, and that the same is a full, true and correct copy of such original and of the whole thereof.

1878  
The undersigned, Clerk of the County of Boone, West Virginia, do hereby certify that the following is a true and correct copy of the original location of the Bald Mountain mining claim, filed and recorded in my office on the 24th day of September, 1897, in Book 14 page 330, Record of Mines, and that the same is a full, true and correct copy of such original and of the whole thereof.

1878  
The undersigned, Clerk of the County of Boone, West Virginia, do hereby certify that the following is a true and correct copy of the original location of the Bald Mountain mining claim, filed and recorded in my office on the 24th day of September, 1897, in Book 14 page 330, Record of Mines, and that the same is a full, true and correct copy of such original and of the whole thereof.

Notice of Mining Location,  
Quartz Claim.

To All Who May See or Hear of:

This mining claim, the name of which is the *Eureka* Mining Claim situated on lands belonging to the United States of America, and in which there are valuable mineral deposits, was entered under and located for the purpose of exploration or purchase by *John Connolly, S. W. Clawson, C. C. Warner, James Wood and C. L. Beckwith*, the undersigned, on the 6th day of January, 1898.

The length of said claim is 1500 feet and we claim 750 feet in a southerly direction and 750 feet in a northerly direction from the center of the discovery shaft, at which this notice is posted, south side of the claim together with 300 feet in width of the surface grounds, on each side of the center of said claim. The general surface of the ledge deposit and surface is from the north center end to the south center end.

The claim is situated and located in the *Warren* Mining District, in *Caroline* County, in the Territory of *Arizona*, about 8 miles in a southeast direction from the town of *Bisbee*.

The surface marked on the claim are marked upon the ground as follows: a monument of stones

at a point in a northerly direction 750 feet from the discovery shaft (at which this notice is posted), being in the center of the north bound end line of the claim; thence S. 74° E. 300 feet to a monument of stones, being the N. E. corner of said claim; thence S. 12 1/4° E. 750 feet to a monument of stones at the center of the east side line of said claim; thence S. 12 1/4° E. 750 feet to a monument of stones, being at the S. E. corner of said claim; thence N. 74° W. 300 feet to a monument of stones at the center of the south end of said claim; thence N. 74° W. 300 feet to a monument of stones, being at the S. W. corner of said claim; thence N. 12 1/4° W. 750 feet to a monument of stones, being at the center of the west side line of said claim; thence N. 12 1/4° W. 750 feet to a monument of stones at the N. W. corner of said claim; thence S. 74° E. 300 feet to the place of beginning.

All in accordance with the provisions of Chapter Six, of Title 23, of the Revised Statutes of the United States, and of an Act of the General Assembly of Arizona, entitled "An Act concerning Mines" approved March 22nd, 1895.

Dated and posted on the ground this 6th day of January 1898.  
*John Connolly* *S. W. Clawson*  
*C. C. Warner* *James Wood*  
*C. L. Beckwith*

Filed and recorded at request of *C. L. Beckwith* April 5th A. D., 1898 at 9:30 a. m. Book 14 Record of Mines page 570.

*[Faint, mostly illegible text, possibly a list or ledger entries]*

*[Faint text, possibly a header or title for a section]*

*[Faint text, possibly a witness statement or affidavit]*

*Frank L. ...*  
 County Clerk

*[Faint text at the bottom of the page, possibly a signature or date]*

Notice of Mining Location,  
Quartz Claim.

To All Whom It May Concern:

This mining claim, the name of which is the *Silica* Mining Claim situate on lands belonging to the United States of America, and in which there are valuable mineral deposits, was entered upon and located for the purpose of exploration and purchase by *C. C. Warner, S. W. Clawson, James Wood and C. L. Beckwith*

the undersigned, on the *6th* day of *January* 1898  
The length of this claim is *1500* feet and  
*we claim* *300* feet in a *northwest*  
*direction and* *1200* feet in a *southeast*  
direction from the center of the discovery shaft, at which this notice is posted, length wise of the claim together with *300* feet in width of the surface grounds, on each side of the center of said claim. The general course of the lode deposit and premises is from the *northwest center end* to the *southeast center end*. The claim is situated and located in the Warren Mining District, in Cochise County, in the Territory of Arizona, about *8 miles* in a *southeast* direction from the town of Bisbee.

The surface boundaries of the claim are marked upon the grounds as follows: beginning at a monument of stones

at a point in a *northwest* direction *300* feet from the discovery shaft (at which this notice is posted), being in the center of the *northwest* end line of the claim; thence *N. 35° E.* *300* feet to a monument of stones, being the *N. E.* corner of said claim; thence *S. 75° E. 750* feet to a monument of stones at the center of the *easterly* side line of said claim; thence *S. 55° E. 750* feet to a monument of stones, being at the *S. E.* corner of said claim; thence *S. 35° W. 300* feet to a monument of stones at the center of the *southeast* end of said claim; thence *S. 35° W. 300* feet to a monument of stones being at the *S. W.* corner of said claim; thence *N. 55° W. 750* feet to a monument of stones being at the center of the *westerly* side line of said claim; thence *N. 55° W. 750* feet to a monument of stones at the *N. W.* corner of said claim; thence *N. 35° E. 300* feet to the place of beginning.

All done under the provisions of Chapter Six, of Title ~~3221~~ <sup>32</sup> of the Revised Statutes of the United States, and of an Act of the General Assembly of Arizona, entitled "An Act Concerning Mines" approved March 20th 1895.

~~C. C. Warner,~~ ~~S. W. Clawson,~~  
~~James Wood,~~ ~~C. L. Beckwith~~

Dated and posted on the ground this *6th* day of *January* 1898.  
*C. C. Warner* *S. W. Clawson*  
*James Wood* *C. L. Beckwith*

Filed and recorded at request of *C. L. Beckwith* April 5th. A. D. 1898 at 9.30 a. m. Book 14 Record of Mines page 567



Territory of Arizona,  
County of Cochise. )

I, Frank Here County Recorder in and for said county, hereby certify that I have compared the foregoing copy with the original location notice of the *Silica* mining claim, filed and recorded in my office on the 5th day of April, 1898, in Book 14 Page 567, Record of Mines, and that the same is a full, true and correct copy of such original and of the whole thereof. Witness my hand and seal of office, this 4th day of February 1905.

*Frank Here*  
County Recorder.

~~James Wood~~  
~~E. A. Beckwith~~  
James Wood  
E. A. Beckwith  
Book 14 Page 567  
Record of Mines  
April 2 H. A. B.

Notice of Mining Location.  
Lode ~~Claim~~ claim.

To All Whom It May Concern:

57

is mining claim, the name of which is the Number Two Mining Claim, situate on lands belonging to the United States of America, and in which there are valuable mineral deposits, was entered upon and located for the purpose of exploration and purchase by S. W. Clawson, C. C. Warner, James Wood, John Connelly, G. E. Tomlinson and C. L. Beckwith

the undersigned, on the 29th day of April 1901

The length of this claim is 1500 feet,  
and we claim 957 feet in a southerly  
direction and 543 feet in a northerly  
direction from the center of the discovery shaft, at which this notice is posted, lengthwise of the claim together with 300 feet in width of the surface grounds, on each side of the center of said claim. The general course of the lode deposit and premises is from the north to the south

The claim is situated and located in the Warren Mining District, in Coconino County, in the Territory of Arizona, about 7 miles in a south east direction from the town of Bisbee.

The surface boundaries of the claim are marked upon the ground as follows: beginning at post in mound of stone

at a point in a northerly direction 543 feet from the discovery shaft (at which this notice is posted), being in the center of the north end line of said claim; thence S. 74° E. 300 feet to a post in mound of stone, being the N. E. corner of said claim; thence S. 16° W. 750 feet to a post in mound of stone at the center of the east side line of said claim; thence S. 16° W. 750 feet to a post in mound of stone, being at the S. E. corner of said claim; thence N. 74° W. 300 feet to a post in mound of stone at the center of the south end of said claim; thence N. 74° W. 300 feet to a post in mound of stone being at the S. W. corner of said claim; thence N. 16° E. 750 feet to a post in mound of stone being at the center of the west side line of said claim; thence N. 16° E. 750 feet to a post in mound of stone at the N. W. corner of said claim; thence S. 74° E. 300 feet to the place of beginning.

All done under the provisions of Chapter Six, of Title XXXI, of the Revised Statutes of the United States, and of an Act of the General Assembly of Arizona, entitled "An Act Concerning Mines", approved March 20th, 1895; and amended March 2, 1899.

Dated and posted on the ground this 29th day of April 1901.

S. W. Clawson  
James Wood  
G. E. Tomlinson  
C. C. Warner  
John Connelly  
C. L. Beckwith

Filed and recorded at request of C. L. Beckwith June 18th, A. D. 1901 at 1 P. M. Book 19 Record of Mines page 109.



Notice of Mining Location.

Lode ~~claim~~ claim.

To All Whom It May Concern:

It is mining claim, the name of which is the *Utah* Mining Claim, situated on lands belonging to the United States of America, and in which there are valuable mineral deposits, was entered upon and located for the purpose of exploration and purchase by *John Connolly, C. C. Warner, S. W. Clawson, James Wood and C. L. Beckwith*

the 28th day of June 1899.

The length of this claim is *Fifteen Hundred* feet, and we claim *Thirteen Hundred* feet in a northerly direction and *Two Hundred* feet in a southerly direction from the center of the discovery shaft, at which this notice is posted, ten times of the claim together with *Three* feet in width of the surface grounds, on each side of the center of said claim. The general course of the lode deposit and premises is from the south center end to the north center end.

The claim is situated and located in the Warren Mining District, in Goble's quarter, in the Territory of Arizona, about 2000 feet, in a southerly direction from Bald Mountain.

The surface boundaries of the claim are marked upon the ground as follows: Beginning at a monument of stone

at a point in a southerly direction 200 feet from the discovery shaft (as when this notice is posted), thence in the center of the claim; thence N. 74° W. 300 feet to a monument of stone, being at the S. W. corner of said claim; thence N. 16° E. 750 feet to a monument of stone at the west side line of said claim; thence continuing N. 16° E. 750 feet to a monument of stone, being at the N. W. corner of said claim; thence S. 74° E. 300 feet to a monument of stone at the center of the north end of said claim; thence continuing S. 74° E. 300 feet to a monument of stone being at the N. E. corner of said claim; thence S. 16° W. 750 feet to a monument of stone being at the center of the east side line of said claim; thence continuing S. 16° W. 750 feet to a monument of stone at the S. E. corner of said claim; thence N. 74° W. 300 feet to the place of beginning.

All done under the provision of Chapter Six, of Title XXXI, of the Revised Statutes of the United States, and of an Act of the General Assembly of Arizona, entitled "An Act concerning Mines", approved March 30th, 1895; and amended March 25 1899.

Done and posted on the ground this 28th day of June 1899,

*John Connolly James Wood  
C. C. Warner C. L. Beckwith  
S. W. Clawson*

Filed and recorded at request of C. L. Beckwith, Sept. 25th at 9 A. M. A. D. 1899. Book 17 Record of Mines page 158.

territory of Arizona,)

:SS.

County of Cochise. )

I, Frank Hare County Recorder in and for said county, hereby certify that I have compared the foregoing copy with the original location notice of the Utah mining claim, filed and recorded in my office on the 25 day of Sept. 1899, in Book 17 page 158, Record of Mines, and that the same is a full, true and correct copy of such original and of the whole thereof.

Witness my hand and seal of office, this 4th day of February 1903.

*Frank Hare*

county Recorder.

*[Faint, illegible handwritten notes and signatures are visible throughout the page, including names like 'John W. ...' and 'W. H. ...' and various dates and locations.]*

Notice of Mining Location.  
Lode ~~Copper~~ Claim.

To All Whom It May Concern:

This mining claim, the name of which is the *Idaho* Mining Claim, situate on lands belonging to the United States of America, and in which there are valuable mineral deposits, was entered upon and located for the purpose of exploration and purchase by *John Connolly, C. C. Warner, S. W. Clawson, James Wood and C. L. Beckwith*

the undersigned, on the *28th* day of *June* 1899. The length of this claim is *Fifteen Hundred* feet, and *we claim* *Seven Hundred and fifty* feet in a *easterly* direction and *Seven Hundred and fifty* feet in a *westerly* direction from the center of the discovery shaft, at which this notice is posted, lengthwise of the claim together with *Three* feet in width of the surface grounds, on each side of the center of said claim. The general course of the lode deposit and premises is from the *easterly center end* and to the *westerly center end*

The claim is situated and located in the Warren Mining District, in the *ice* county, in the Territory of *Arizona*, about *1,500* feet in a *southerly* direction from *Bald Mountain*

The surface boundaries of the claim are marked upon the ground as follows: *beginning* at a monument of *stone*

at a point in a *easterly* direction *Seven Hundred and fifty* feet from the discovery shaft (at which this notice is posted), being in the center of the *east* end line of said claim; thence *S. 11° W. 300* feet to a monument of *stone*, being the *S. E.* corner of said claim; thence *N. 74° W. 750* feet to a monument of *stone* at the center of the *south* side line of said claim; thence *continuing* *N. 74° W. 750* feet to a monument of *stone*, being at the *N. W.* corner of said claim; thence *N. 11° E. 300* feet to a monument of *stone* at the center of the *west* end of said claim; thence *continuing* *N. 11° E. 300* feet to a monument of *stone* being at the *N. W.* corner of said claim; thence *S. 74° E. 750* feet to a monument of *stone* being at the center of the *north* side line of said claim; thence *continuing* *S. 74° E. 750* feet to a monument of *stone* at the *N. E.* corner of said claim; thence *S. 11° W. 300* feet to the place of beginning.

All done under the provisions of Chapter Six, of Title 1800, of the Revised Statutes of the United States, and of an Act of the General Assembly <sup>of Arizona</sup> entitled "An Act Concerning Mines", approved March 20th, 1895; and amended March 20, 1899.

Dated and posted on the ground this *28th* day of *June* 1899.

*John Connolly* *James Wood*  
*C. C. Warner* *C. L. Beckwith*  
*S. W. Clawson*

Filed and recorded at request of *C. L. Beckwith* Sept. 25th at 9 A.M.  
A.D. 1899 Book 17 Record of Mines page 157.

County of Cochise, )  
( )

I, Frank C. [unclear] County Recorder in and for said county, hereby certify that I have compared the foregoing copy with the original location notice of the Idaho mining claim, filed in my office on the 25 day of Sept. 1899, in Book 17 page 157, Record of Mines, and that the same is a full, true and correct copy of such original and of the file thereof. Witness my hand and seal of office, this 4th day of February 1903.

Frank C. [unclear]  
County Recorder.

*[Faint, illegible handwritten notes and signatures, possibly including names like 'John W. ...' and 'D. C. ...']*

Notice of Mining Location.

Lode ~~Quartz~~ claim.

To All Whom It May Concern:

This mining claim, the name of which is the *Wyoming* Mining Claim, situate on lands belonging to the United States of America, and in which there are valuable mineral deposits, was entered upon and located for the purpose of exploration and purchase by *John Connolly, C. C. Warner, S. W. Clawson, James Wood and C. L. Beckwith*

the undersigned, on the *28th* day of *June* 1899.

The length of this claim is *Fifteen Hundred* feet, and we claim *Six Hundred* feet in a *easterly* direction and *Nine Hundred* feet in a *westerly* direction from the center of the discovery shaft, at which this notice is posted, lengthwise of the claim together with *Three Hundred* feet in width of the surface grounds, on each side of the center of said claim. The general course of the lode deposit and premises is from the *easterly center end* to the *westerly center end*.

The claim is situated and located in the Warren Mining District, in *Coconino* County, in the Territory of *Arizona*, about *1500* ft. *south* direction from *Bald Mountain*.

The surface boundaries of the claim are marked upon the ground as follows: beginning at a monument of stone

at a point in a *easterly* direction *Six Hundred* feet from the discovery shaft (at which this notice is posted), being in the center of the *east* end line of said claim; thence *S. 11° W. 300* feet to a monument of stone, being the *S. E.* corner of said claim; thence *N. 74° W. 750* feet to a monument of stone at the center of the *south* side line of said claim; thence continuing *N. 74° W. 750* feet to a monument of stone, being at the *N. W.* corner of said claim; thence *N. 11° E. 300* feet to a monument of stone at the center of the *west* end of said claim; thence continuing *N. 11° E. 300* feet to a monument of stone being at the *N. W.* corner of said claim; thence *S. 74° E. 750* feet to a monument of stone being at the center of the *north* side line of said claim; thence continuing *S. 74° E. 750* feet to a monument of stone at the *N. E.* corner of said claim; thence *S. 11° W. 300* feet to the place of beginning.

All done under the provisions of Chapter Six, of Title XXXII, of the Revised Statutes of the United States, and of an Act of the General Assembly <sup>of Arizona</sup> entitled "An Act Concerning Mines", approved March 20th, 1895;

and amended *March 2d* 1899.

Dated and posted on the ground this *28th* day of *June* 1899.

*John Connolly*  
*C. C. Warner*  
*S. W. Clawson*

*James Wood*  
*C. L. Beckwith*

Filed and recorded at request of *C. L. Beckwith* *Sept. 25th* at *9 a. m.* A. D. 1899 *Book 17* Record of Mines page *156*.



territory of Arizona,)
:SS.
County of Cochise. )

I, Frank Hare County Recorder in and for said
county, hereby certify that I have compared the foregoing copy with
the original location notice of the Wyoming mining claim, filed
and recorded in my office on the 25 day of Sept 1899,
in Book 17 page 156, Record of Mines, and that the same is a full, true
and correct copy of such original and of the whole thereof.
Witness my hand and seal of office, this 4th day of February 1903.

Frank Hare

county Recorder.

Faint handwritten notes and bleed-through from the reverse side of the page, including names like 'James Wood' and 'C. S. ...'.

# Notice of Mining Location

## LODE CLAIM

To All Whom it May Concern:

This Mining Claim, the name of which is the Number Five Mining Claim, situate on lands belonging to the United States of America, and in which there are valuable mineral deposits, was entered upon and located for the purposes of exploration and purchase by C. L. Beckwith, a citizen of the United States

(Locator must insert either "a citizen of the United States," or, "who has declared his intention to become a citizen of the United States") the undersigned, on the 9th day of December 1901

The length of this claim is 1500 feet, and 1 claim 750 feet in a northerly direction and 750 feet in a southerly direction from the center of the discovery shaft, at which this notice is posted, lengthwise of the claim, together with 300 feet in width of the surface grounds, on each side of the center of said claim. The general course of the lode deposit and premises is from the north to the south

The claim is situated and located in the Murran Mining District, in Cochise County, in the Territory of Arizona, about 7 miles in a southeast direction from the town of Bisbee

The surface boundaries of the claim are marked upon the ground as follows: Beginning at a post in monument of stone

at a point in a northerly direction 750 feet from the discovery shaft (at which this notice is posted), being in the center of the north end line of said claim; thence S. 74° E. 300 feet to a post in monument of stone, being the N. E. corner of said claim; thence S. 16° W. 1500 feet to a post in mound of stone, being at the S. E. corner of said claim; thence N. 74° W. 300 feet to a post in mound of stone at the center of the south end of said claim; thence N. 74° W. 300 feet to a post in mound of stone, being at the S. W. corner of said claim; thence N. 16° E. 1500 feet to a post in mound of stone at the N. W. corner of said claim; thence S. 74° E. 300 feet to the place of beginning.

All done under the provisions of Chapter Six, of Title XXXII, of the Revised Statutes of the United States, and of an Act of the General Assembly of Arizona, entitled "An Act to Revise and Codify the Laws of the Territory of Arizona," approved March 16, 1901.

Dated and posted on the ground this 9th day of December 1901.  
C. L. Beckwith

FILED & RECORDED at request of C. L. Beckwith mar. 4, 1902 at 1 P.M.  
Book 20 Record of Mines page 29

TERRITORY OF ARIZONA, }  
County of..... } ss.

I,....., County Recorder in and for the County and Territory aforesaid, do hereby certify that the within instrument was filed for record at.....o'clock,..... M., on this.....day of.....190..., and duly recorded in Book No..... of.....Records of.....County, Arizona, at pages.....

WITNESS my hand and official seal the day and year first above written.

.....  
County Recorder.

**Notice of Location**  
**LODE CLAIM**

Dated.....190.....

Filed and recorded at request of.....

.....A. D. 190.....

at.....M.....

Book.....

Pages.....

.....  
County Recorder.

By.....  
Deputy Recorder.

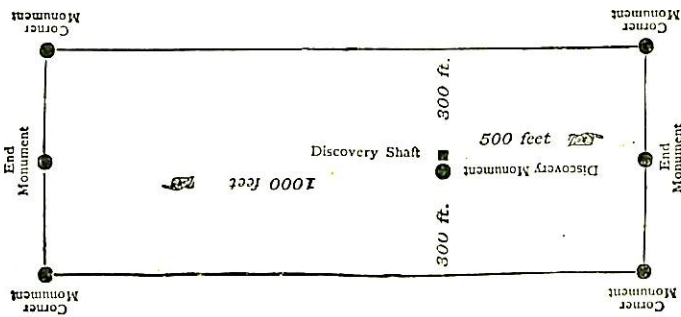

This diagram is to give locator a general idea of plan of location under the new law. The Discovery Shaft can be in the center of claim or any distance from either end desired. In the diagram it is placed 500 feet from one end and 1000 feet from the other. Commence description of claim at a center end monument, giving its distance and direction from center of Discovery Shaft; thence bound the claim in either direction. In description be careful to state locality of claim with reference to some natural object, or permanent monument, as will identify the claim.

Territory of Arizona, )  
:SS.  
county of Cochise. )

I, Frank Hare County Recorder in and for said County, hereby certify that I have compared the foregoing copy with the original location notice of the *Number Five* mining claim filed and recorded in my office on the *4th* day of *Mar.* 190*2*, in Book *20* page *29*, Record of Mines, and that the same is a full, true and correct copy of such original and of the whole thereof Witness my hand and seal of office, this 4th day of February 1903.

*Frank Hare*

County Recorder.

# Notice of Mining Location

## LODE CLAIM

To All Whom it May Concern:

This Mining Claim, the name of which is the Numbers Six Mining Claim, situate on lands belonging to the United States of America, and in which there are valuable mineral deposits, was entered upon and located for the purposes of exploration and purchase by C. S. Beckwith a citizen of the United States

(Locator must insert either "a citizen of the United States," or, "who has declared his intention to become a citizen of the United States")

the undersigned, on the 9th day of December 1901.

The length of this claim is 1500 feet, and 1 claim 750 feet

in a northerly direction and 750 feet in a southerly direction from

the center of the discovery shaft, at which this notice is posted, lengthwise of the claim, together with 300 feet in width of the surface grounds, on each

side of the center of said claim. The general course of the lode deposit and premises is from the north to the south

The claim is situated and located in the Marren Mining District, in Cochise County, in the Territory of Arizona, about 7 miles in a southeast direction from the town of Bisbee.

The surface boundaries of the claim are marked upon the ground as follows: Beginning at a post in monument of stones

at a point in a northerly direction 750 feet from the discovery shaft (at which this notice is posted), being in the center of the north

end line of said claim; thence S. 74° E. 300 feet to a post in monument of stone, being the N. E. corner of said claim; thence

S. 16° W. 1500 feet to a post in mound of stone, being at the S. E. corner of said claim; thence N. 74° W. 300 feet

to a post in mound of stone at the center of the south end of said claim; thence N. 74° W. 300 feet to a post in mound of stone, being at the

S. W. corner of said claim; thence N. 16° E. 1500 feet to a post in mound of stone at the N. W. corner of said claim;

thence S. 74° E. 300 feet to the place of beginning.

All done under the provisions of Chapter Six, of Title XXXII, of the Revised Statutes of the United States, and of an Act of the General Assembly of Arizona, entitled "An Act to Revise and Codify the Laws of the Territory of Arizona," approved March 16, 1901.

Dated and posted on the ground this 9 day of December 1901.

C. S. Beckwith

FILED & RECORDED at request of C. S. Beckwith, Mar 4, 1902 at 1 P.M.

Book 20 Record of Mines page 30.

TERRITORY OF ARIZONA,  
County of..... } ss.

I,....., County Recorder in and for the County and Territory aforesaid, do hereby certify that the within instrument was filed for record at.....o'clock,..... M., on this.....day of.....190..., and duly recorded in Book No..... of.....Records of.....County, Arizona, at pages.....

WITNESS my hand and official seal the day and year first above written.

*Department of Mines*  
*Frank Here*  
*County Recorder.*

Notice of Location  
LODE CLAIM  
Dated.....190...  
Filed and recorded at request of.....  
at.....A. D. 190...  
Book.....M.  
Pages.....  
By.....County Recorder.  
.....Deputy Recorder.

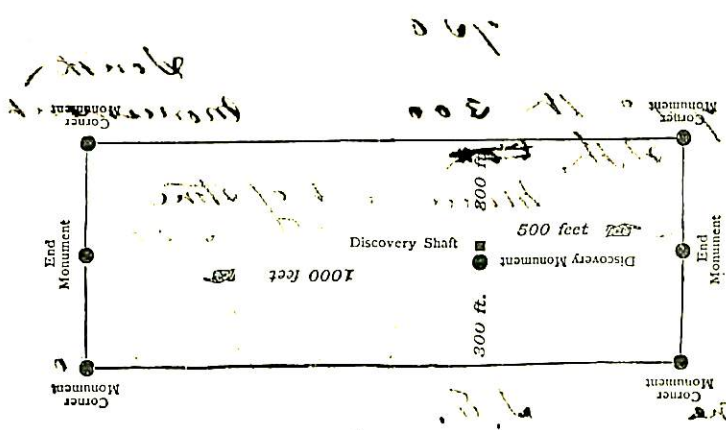

This diagram is to give locator a general idea of plan of location under the new law. The Discovery Shaft can be in the center of claim or any distance from either end desired. In the diagram it is placed 500 feet from one end and 1000 feet from the other. Commence description of claim at a center end monument, giving its distance and direction from center of Discovery Shaft; thence bound the claim in either direction. In description be careful to state locality of claim with reference to some natural object, or permanent monument, as will identify the claim.

Territory of Arizona, )  
:SS.  
county of Cochise. )

I, Frank Here County Recorder in and for said County, hereby certify that I have compared the foregoing copy with the original location notice of the *Number Six* mining claim filed and recorded in my office on the *7* day of *March 1902* in Book *20* page *38*, Record of Mines, and that the same is a full, true and correct copy of such original and of the whole thereof.  
Witness my hand and seal of office, this 4th day of February 1903.

*Frank Here*  
County Recorder.

AMENDED

# Notice of Mining Location.

LODE CLAIM.

To All Whom It May Concern:

This mining claim, the name of which is the Tip Top Mining Claim, situate on lands belonging to the United States of America, and in which there are valuable mineral deposits, was entered upon and located for the purpose of exploration and purchase by Copper Glauco Mining Company a Corporation organized under the laws of Arizona.

(Locator must insert either "a citizen of the United States," or, "who has declared his intention to become a citizen of the United States.")

the undersigned, on the 30 day of January 1903

The length of this claim is 1000 feet, and 750 feet

in a Northerly direction, and 750 feet in a Southerly direction from

the center of the discovery shaft, at which this notice is posted, lengthwise of the claim, together with 300 feet in width of the surface grounds, on each

side of the discovery monument of said claim. The general course of the lode deposit and premises is from the North to the South

The claim is situated and located in the Marion Mining District, in Cochise County, in the Territory of Arizona, about 8 miles

in a S.E. direction from the town of Bisbee

The surface boundaries of the claim are marked upon the ground as follows: Beginning at monument of stone

at a point in a Southerly direction 750 feet from the discovery shaft (at which this notice is posted), being in the center of the South

end line of said claim; thence N 74° W 300 feet to a monument of stones, being the SW corner of said claim; thence

N 11° E 1500 feet to a monument of stone, being at the W. N. corner of said claim; thence S 74° E 300 feet

to a monument of stone at the center of the North end of said claim; thence S 74° E 300 feet to a monument of stone, being at the

N. E. corner of said claim; thence S 11° W 1500 feet to a monument of stone at the S. E. corner of said claim; thence

N 74° W 300 feet to the place of beginning.

All done under the provisions of Chapter Six, of Title XXXII, of the Revised Statutes of the United States, and of an Act of the General Assembly of Arizona, entitled "An Act to Revise and Codify the Laws of the Territory of Arizona," approved March 16, 1901.

This is an Amended Location Notice of the Tip Top Mining Claim, located by John Connelly, C. L. Beckwith

on the 8 day of August 1899, and recorded in Book 190 of Records of Mines, at

page       , in the office of the County Recorder of the aforesaid County of        to which reference is hereby made, and this Amended Location Notice is made and posted to

correct errors in the description in the said original Location Notice.

Dated and posted on the ground this 30<sup>th</sup> day of January 1903

Copper Glauco Mining Company  
by C. L. Beckwith Attorney in fact

TERRITORY OF ARIZONA,  
County of Cochise } ss

I, Frank J. Ware, County Recorder in and for the County and Territory aforesaid, do hereby certify that the within instrument was filed for record at 9 o'clock, 9 M., on this July day of 1902 and duly recorded in Book No. 23 of Mining Records of Cochise County, Arizona, at pages 107.

WITNESS my hand and official seal the day and year first above written.

Frank J. Ware  
County Recorder.

*Copy of record to be filed in the office of the County Recorder.*

AMENDED  
**Notice of Location.**

LODE CLAIM.

Dated July 10 1902

Filed and recorded at request of  
J. C. Goodwin

at July 10 A. D. 1902

at 9 M. in  
Book 23 Record of Mines  
Page 107

By Frank J. Ware  
County Recorder.

Deputy Recorder.

The H. H. McNeil Co., Printers, Phoenix, Arizona.

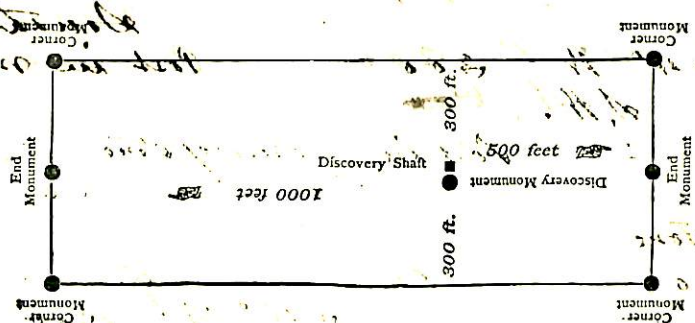

This diagram is to give locator a general idea of plan of location under the new law. The Discovery Shaft can be in the center of claim or any distance from either end desired. In the diagram it is placed 500 feet from one end and 1000 feet from the other. Commence description of claim at a center end monument, giving its distance and direction from center of Discovery Shaft; thence bound the claim in either direction. In description be careful to state locality of claim with reference to some natural object, or permanent monument, as will identify the claim.

*John C. Goodwin*  
*July 10 1902*  
*Frank J. Ware*

AMENDED

# Notice of Mining Location.

LODE CLAIM.

To All Whom It May Concern:

This mining claim, the name of which is the Bazan Mining Claim, situate on lands belonging to the United States of America, and in which there are valuable mineral deposits, was entered upon and located for the purpose of exploration and purchase by Copper Glauco Mining Company a corporation organized under the laws of Arizona

(Locator must insert either "a citizen of the United States," or, "who has declared his intention to become a citizen of the United States.")

the undersigned, on the 30<sup>th</sup> day of January 1903

The length of this claim is 1500 feet, and the claim 1110 feet in a Westerly direction, and 390 feet in a Southerly direction from the center of the discovery shaft, at which this notice is posted, lengthwise of the claim, together with 300 feet in width of the surface grounds, on each side of the discovery monument of said claim. The general course of the lode deposit and premises is from the North to the South

The claim is situated and located in the Warren Mining District, in Cochise County, in the Territory of Arizona, about 8 Miles in a South East direction from The Town of Bisbee

The surface boundaries of the claim are marked upon the ground as follows: Beginning at a monument of stone

at a point in a Southerly direction 390 feet from the discovery shaft (at which this notice is posted), being in the center of the South end line of said claim; thence N 74° W 300 feet to a Post in mound of stone, being the S.W. corner of said claim; thence N 16° E 1500 feet to a Post in mound of stone, being at the N.W. corner of said claim; thence S 74° E 1300 feet to a Post in mound of stone at the center of the North end of said claim; thence S 74° E 300 feet to a Post in mound of stone being at the N.E. corner of said claim; thence S 16° W 1500 feet to a Post in mound of stone at the S.E. corner of said claim; thence N 74° W 300 feet to the place of beginning.

All done under the provisions of Chapter Six, of Title XXXII, of the Revised Statutes of the United States, and of an Act of the General Assembly of Arizona, entitled "An Act to Revise and Codify the Laws of the Territory of Arizona," approved March 16, 1901.

This is an Amended Location Notice of the Bazan Mining Claim, located by John Connelly, C. L. Beckwith on the 8<sup>th</sup> day of August 1897, and recorded in Book 14 of Records of Mines, at page 327, in the office of the County Recorder of the aforesaid County of Cochise to which reference is hereby made, and this Amended Location Notice is made and posted to correct errors in the description in the said original Location Notice.

Dated and posted on the ground this 30<sup>th</sup> day of January 1903

Copper Glauco Mining Company  
by C. L. Beckwith Attorney in fact



TERRITORY OF ARIZONA,  
County of Cochise } ss

I, Frank Darr, County Recorder in and for the County and Territory aforesaid, do hereby certify that the within instrument was filed for record at 9 o'clock, 9 M., on this 10th day of July, 1903, and duly recorded in Book No. 23 of Mining Records of Cochise County, Arizona, at pages 106

WITNESS my hand and official seal the day and year first above written.

Frank Darr  
County Recorder.

AMENDED  
Notice of Location.  
LODE CLAIM.

Dated 1903

Filed and recorded at request of  
E. G. Southerland

at July 10th A. D. 1903  
9 A. M.

Book 23 Record of Mines  
Page 106

By Frank Darr  
County Recorder.

Deputy Recorder.

The H. H. McNeil Co., Printers, Phoenix, Arizona

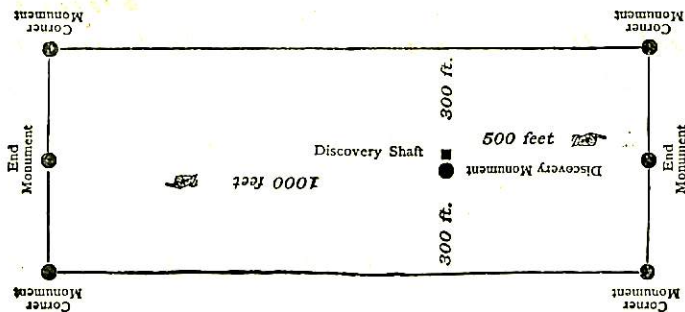

This diagram is to give locator a general idea of plan of location under the new law. The Discovery Shaft can be in the center of claim or any distance from either end desired. In the diagram it is placed 500 feet from one end and 1000 feet from the other. Commence direction from center of Discovery Shaft; thence bound the claim in either direction. In description be careful to state locality of claim with reference to some natural object, or permanent monument, as will identify the claim.

# Notice of Mining Location

## LODE CLAIM

To All Whom it May Concern:

This Mining Claim, the name of which is the Number Four Mining Claim, situate on lands belonging to the United States of America, and in which there are valuable mineral deposits, was entered upon and located for the purposes of exploration and purchase by C. S. Beckwith, a citizen of the United States

(Locator must insert either "a citizen of the United States," or, "who has declared his intention to become a citizen of the United States")  
the undersigned, on the 9th day of December 1901

The length of this claim is 1500 feet, and 1 claim 10 feet in a easterly direction and 1490 feet in a westerly direction from the center of the discovery shaft, at which this notice is posted, lengthwise of the claim, together with 300 feet in width of the surface grounds, on each side of the center of said claim. The general course of the lode deposit and premises is from the east to the west

The claim is situated and located in the Marathon Mining District, in Cochise County, in the Territory of Arizona, about 7 miles in a southeast direction from the town of Bisbee

The surface boundaries of the claim are marked upon the ground as follows: Beginning at a monument of stones

at a point in a easterly direction 10 feet from the discovery shaft (at which this notice is posted), being in the center of the east end line of said claim; thence S. 16° W. 300 feet to a post and monument stones, being the S. E. corner of said claim; thence N. 74° W. 1500 feet to a post and mon. of stone, being at the S. W. corner of said claim; thence N. 16° E. 300 feet to a post & mon. of stone at the center of the west end of said claim; thence N. 16° E. 300 feet to a post & mon. of stone, being at the N. W. corner of said claim; thence S. 74° E. 1500 feet to a post & mound of stone at the N. E. corner of said claim; thence S. 16° W. 300 feet to the place of beginning.

All done under the provisions of Chapter Six, of Title XXXII, of the Revised Statutes of the United States, and of an Act of the General Assembly of Arizona, entitled "An Act to Revise and Codify the Laws of the Territory of Arizona," approved March 16, 1901.

Dated and posted on the ground this 9th day of December 1901

C. S. Beckwith

FILED & RECORDED at request of C. S. Beckwith, Mar. 4, 1902 at 1 P.M.  
Book 20 Record of Mines page 28

TERRITORY OF ARIZONA, }  
County of..... } ss.

I,....., County Recorder in and for the County and Territory aforesaid, do hereby certify that the within instrument was filed for record at.....o'clock,..... M., on this.....day of.....190..., and duly recorded in Book No..... of.....Records of.....County, Arizona, at pages.....

WITNESS my hand and official seal the day and year first above written.

.....  
County Recorder.

**Notice of Location**  
**LODE CLAIM**

Dated.....190.....

Filed and recorded at request of

.....  
A. D. 190.....

at.....M.

Book.....

Pages.....

.....  
County Recorder.

By.....  
Deputy Recorder.

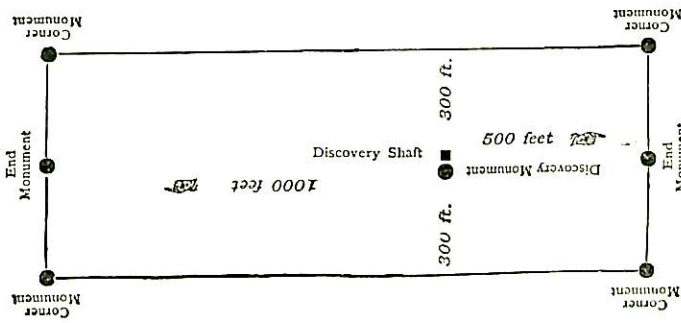

This diagram is to give locator a general idea of plan of location under the new law. The Discovery Shaft can be in the center of claim or any distance from either end desired. In the diagram it is placed 500 feet from one end and 1000 feet from the other. Commence description of claim at a center end monument, giving its distance and direction from center of Discovery Shaft; thence bound the claim in either direction. In description be careful to state locality of claim with reference to some natural object, or permanent monument, as will identify the claim.

Territory of Arizona, )

: ss.

county of Cochise. )

I, Frank Hare County Recorder in and for said County, hereby certify that I have compared the foregoing copy with the original location notice of the Number Four mining claim filed and recorded in my office on the 4 day of Mar 1902, in book 20 page 28, record of Mines, and that the same is a full, true and correct copy of such original and of the whole thereof. Witness my hand and seal of office, this 4th day of February 1905.

*Frank Hare*

County Recorder.

Notice of Mining Location.  
Lode ~~Claim~~ Claim.

To All Whom It May Concern:  
It is mining claim, the name of which is the *Number Three*  
Mining Claim, situate on lands belonging to the United States of America,  
and in which there are valuable mineral deposits, was entered upon and  
located for the purpose of exploration and purchase by S. W. Clawson,  
C. C. Warner, James Wood, John Connelly, G. E. Tomlinson and  
C. L. Beckwith.

The undersigned, on the *29* day of *April* *1901*  
The length of this claim is *1500* feet,  
and we claim *630* feet in a *easterly*  
direction and *870* feet in a *westerly*  
direction from the center of the discovery shaft, at which this notice  
is posted, lengthwise of the claim together with *300*  
feet in width of the surface grounds, on each side of the center of said  
claim. The general course of the lode deposit and premises is from the  
*east* to the *west*

The claim is situated and located in the Warren Mining District, in  
Coconino County, in the Territory of Arizona, about *7 miles*  
in a *southeast* direction from the town of *Bisbee*.

The surface boundaries of the claim are marked upon the ground as fol-  
lows: beginning at *post in mound of stone*

*cut*  
at a point *630* feet from  
the discovery ~~claim~~ (at which this notice is posted), being in the center  
of the *east* end line of said claim; thence *N. 16° E. 300*  
feet to a *post in mound of stone*, being the *N. E.* corner of  
said claim; thence *N. 74° W. 750* feet to a *post in mound of stone*  
at the center of the *north* side line of said claim; thence  
*N. 74° W. 750* feet to a *post in mound of stone*, being at the *N. W.*  
*corner* of said claim; thence *S. 16° W. 300*  
feet to a *post in mound of stone* at the center of the *west*  
end of said claim; thence *S. 16° W. 300* feet to a *post in*  
*mound of stone* being at the *S. W.* corner of said claim;  
thence *S. 74° E. 750* feet to a *post in mound of stone*  
being at the center of the *south* side line of said claim; thence  
thence *S. 74° E. 750* feet to a *post in mound of stone* at the  
*S. E.* corner of said claim; thence *N. 16° E. 300*  
feet to the place of beginning.

All done under the provisions of Chapter Six, of Title ~~XXXII~~ <sup>10</sup> of the  
Revised Statutes of the United States, and of an Act of the General As-  
sembly <sup>of Arizona</sup>, entitled "An Act Concerning Mines", approved March 20th, 1895;

and amended March 2, 1899  
Dated and posted on the ground this *29th* day of *April* *1901*.  
S. W. Clawson                      C. C. Warner  
James Wood                        John Connelly  
G. E. Tomlinson                    C. L. Beckwith

Filed and recorded at request of *C. L. Beckwith* June *18th*, A.D.  
*1901* at *1 P. M.* Book *19* Record of Mines page *110*.

Territory of Arizona, )  
county of Cochise. )

:SS.

I, Frank Hare County Recorder in and for said county, hereby certify that I have compared the foregoing copy with the original location notice of the *Number Three* mining claim filed and recorded <sup>in my office</sup> on the 18 day of *June* 1901, in Book 19 page 110, Record of Mines, and that the same is a full, true and correct copy of such original and of the whole thereof.  
witness my hand and seal of office, this 4th day of February 1903.

*Frank Hare*  
County Recorder.

*W. H. Johnson*  
*James Wood*  
*W. H. Johnson*

*W. H. Johnson*  
*James Wood*  
*W. H. Johnson*

Notice of Mining Location.  
Quartz Claim.

To All Whom It May Concern:

This mining claim, the name of which is the *Defender* Mining Claim, situate on lands belonging to the United States of America, and in which there are valuable mineral deposits, was entered upon and located for the purpose of exploration and purchase by *John Connelly and C. L. Beckwith*

the undersigned, on the *8th* day of *August* 1897  
The length of this claim is *1500* feet,  
and we claim *1485* feet in a *northerly*  
direction and *15* feet in a *southerly*  
direction from the center of the discovery shaft, at which this notice is posted, lengthwise of the claim together with *300* feet in width of the surface grounds, on each side of the center of said claim. The general course of the lode deposit and premises is from the *northerly* to the *southerly*  
The claim is situated and located in the Warren Mining District, in Cochise County, in the Territory of Arizona, about *8 miles* in a *S. E.* direction from the town of *Beesee*.

The surface boundaries of the claim are marked upon the ground as follows: beginning at *a monument of stones*

at a point, in a *southerly* direction *15* feet from the discovery shaft (at which this notice is posted), being in the center of the *southerly* end line of said claim; thence *westerly* *300* feet to a *monument of stones*, being the *S. W.* corner of said claim; thence *northerly* *750* feet to a *monument of stones* at the center of the *west* side line of said claim; thence *continuing* *750* feet to a *monument of stones*, being at the *N. W.* corner of said claim; thence *easterly* *300* feet to a *monument of stones* at the center of the *north* end of said claim; thence *continuing* *300* feet to a *monument of stones* being at the *N. E.* corner of said claim; thence *southerly* *750* feet to a *monument of stones* being at the center of the *east* side line of said claim; thence *continuing* *750* feet to a *monument of stones* at the *S. E.* corner of said claim; thence *300*

feet to the place of beginning.  
All done under the provisions of Chapter Six, of Title ~~3000~~<sup>32</sup>, of the Revised Statutes of the United States, and of an Act of the General Assembly <sup>of Arizona</sup> entitled "An Act Concerning Mines", approved March 20th, 1895;

Dated and posted on the ground this *eighth* day of *August* 1897.  
*John Connelly*  
*C. L. Beckwith*

Filed and recorded at request of *C. L. Beckwith* *Sept. 24th A. D.* 1897 at *10:35 a. m.* Book *14* Record of Mines page *326*.

I, Frank Hare County Recorder in and for said  
 county, hereby certify that I have compared the foregoing copy with  
 the original location notice of the *Defender* mining claim, filed  
 and recorded in my office on the *24th* day of *September* 1897,  
 in Book *14* page *326*, Record of Mines, and that the same is a full, true  
 and correct copy of such original and of the whole thereof.  
 Witness my hand and seal of office, this 4th day of February 1903.

territory of Arizona,)

:SS.

County of Cochise.

  
 County Recorder.

I, Frank Hare County Recorder in and for said  
 county, hereby certify that I have compared the foregoing copy with  
 the original location notice of the *Defender* mining claim, filed  
 and recorded in my office on the *24th* day of *September* 1897,  
 in Book *14* page *326*, Record of Mines, and that the same is a full, true  
 and correct copy of such original and of the whole thereof.  
 Witness my hand and seal of office, this 4th day of February 1903.

I, Frank Hare County Recorder in and for said  
 county, hereby certify that I have compared the foregoing copy with  
 the original location notice of the *Defender* mining claim, filed  
 and recorded in my office on the *24th* day of *September* 1897,  
 in Book *14* page *326*, Record of Mines, and that the same is a full, true  
 and correct copy of such original and of the whole thereof.  
 Witness my hand and seal of office, this 4th day of February 1903.

Notice of Mining Location.  
Quartz Claim.

79

To All Whom It May Concern:

This mining claim, the name of which is the *Boulder* Mining Claim, situate on lands belonging to the United States of America, and in which there are valuable mineral deposits, was entered upon and located for the purpose of exploration and purchase by *John Connelly* and *C. L. Beckwith*

the undersigned, on the *8<sup>th</sup>* day of *August* 1897.

The length of this claim is *1500* feet, and we claim *750* feet in a *northerly* direction and *750* feet in a *southerly* direction from the center of the discovery shaft, at which this notice is posted, lengthwise of the claim together with *300* feet in width of the surface grounds, on each side of the center of said claim. The general course of the lode deposit and premises is from the *northerly* to the *southerly*.

The claim is situated and located in the *Warren* Mining District, in *Cochise* County, in the Territory of *Arizona*, about *8* miles in a *southeast* direction from the town of *Bisbee*.

The surface boundaries of the claim are marked upon the ground as follows: beginning at a monument of stones

at a point in a *northerly* direction *750* feet from the discovery shaft (at which this notice is posted), being in the center of the *northerly* end line of said claim; thence *easterly* *300* feet to a monument of stones, being the *N. E.* corner of said claim; thence *southerly* *750* feet to a monument of stones at the center of the *east* side line of said claim; thence continuing *750* feet to a monument of stones, being at the *S. E.* corner of said claim; thence *westerly* *300* feet to a monument of stones at the center of the *southerly* end of said claim; thence continuing *300* feet to a monument of stones being at the *S. W.* corner of said claim; thence *northerly* *750* feet to a monument of stones being at the center of the *west* side line of said claim; thence continuing *750* feet to a monument of stones at the *N. W.* corner of said claim; thence *300* feet to the place of beginning.

All done under the provisions of Chapter Six, of Title <sup>32</sup>~~31~~, of the Revised Statutes of the United States, and of an Act of the General Assembly <sup>of Arizona</sup>, entitled "An Act Concerning Mines", approved March 20th, 1895;

Dated and posted on the ground this *8<sup>th</sup>* day of *August* 1897.

*John Connelly*  
*C. L. Beckwith*

Filed and recorded at request of *C. L. Beckwith* Sept. 24<sup>th</sup> A. D. 1897 at 10:35 A. M. Book 14 Record of Mines page 325.



State of Arizona  
County of Cochise

Whereas, the following is a true and correct copy of the original location notice of the Boulder mining claim, filed and recorded in my office on the 24th day of September 1897, in Book 14 page 325, Record of Mines, and that the same is a full, true and correct copy of such original and of the whole thereof.

Witness my hand and seal of office, this 4th day of February 1903.

territory of Arizona, )  
:SS.  
County of Cochise. )

I, Frank Here County Recorder in and for said county, hereby certify that I have compared the foregoing copy with the original location notice of the Boulder mining claim, filed and recorded in my office on the 24th day of September 1897, in Book 14 page 325, Record of Mines, and that the same is a full, true and correct copy of such original and of the whole thereof.

*Frank Here*

County Recorder.

878 - August 28  
John Howell  
Frank Here  
Book 14 page 325

Notice of Mining Location.  
Quartz Claim.

117

To All Whom It May Concern:  
This mining claim, the name of which is the *Nevada City*  
Mining Claim, situate on lands belonging to the United States of America,  
and in which there are valuable mineral deposits, was entered upon and  
located for the purpose of a location and purchase by *John Connelly*  
and *C. L. Beckwith*

The undersigned, on the *8th* day of *August* 1897.  
The length of this claim is *1500* feet,  
and we claim *750* feet in a *southerly*  
direction and *750* feet in a *northerly*  
direction from the center of the discovery shaft, at which this notice  
is posted, lengthwise of the claim together with *300*  
feet in width of the surface grounds, on each side of the center of said  
claim. The general course of the lode deposit and premises is from the  
*southerly* to the *northerly*  
The claim is situated and located in the *Warren Mining District*, in  
*Coconino County*, in the Territory of *Arizona*, about *8 miles*  
in a *southeast* direction from the town of *Bisbee*.

The surface boundaries of the claim are marked upon the ground as fol-  
lows: beginning at a *monument of stones*  
at a point *southerly* direction *750* feet from  
the discovery shaft (at which this notice is posted), being in the center  
of the *southerly* end line of said claim; thence *westerly* *300*  
feet to a *monument of stones* being the *S. W.* corner of  
said claim; thence *northerly* *750* feet to a *monument of stones*  
at the center of the *south* side line of said claim; thence  
*continuing* *750* feet to a *monument of stones* being at the *N. W.*  
corner of said claim; thence *easterly* *300*  
feet to a *monument of stones* at the center of the *north*  
end of said claim; thence *continuing* *300* feet to a *monument*  
*of stones* being at the *N. E.* corner of said claim;  
thence *southerly* *750* feet to a *monument of stones*  
being at the center of the *east* side line of said claim; thence  
thence *continuing* *750* feet to a *monument of stones* at the  
*S. E.* corner of said claim; thence *300*  
feet to the place of beginning.

All done under the provisions of Chapter Six, of Title <sup>32</sup>~~31~~, of the  
Revised Statutes of the United States, and of an Act of the General Ass-  
embly <sup>of Arizona</sup> entitled "An Act Concerning Mines", approved March 20th, 1895;

Dated and posted on the ground this *eighth* day of *August* 1897.  
*John Connelly*  
*C. L. Beckwith*

Filed and recorded at request of *C. L. Beckwith* Sept. 24th A. D. 1897 at  
*10-35 A. M.* Book 14 Record of Mines page 328.

territory of Arizona,)

:SS.

County of Cochise. )

I, Frank Hare County Recorder in and for said county, hereby certify that I have compared the foregoing copy with the original location notice of the Nevada City mining claim, filed and recorded in my office on the 24<sup>th</sup> day of ~~September~~ 1897, in Book 14 page 328, Record of Mines, and that the same is a full, true and correct copy of such original and of the whole thereof. Witness my hand and seal of office, this 4th day of February 1903.

*Frank Hare*

County Recorder.

*Faint handwritten notes at the bottom of the page, possibly including a date like '1897' and a name like 'B. B. Hare'.*

Notice of Mining Location,  
Quartz Claim.

To All Whom It May Concern:

This mining claim, the name of which is the *Republican Mining Claim* situate on lands belonging to the United States of America, and in which there are valuable mineral deposits, was entered upon and located for the purpose of exploration and purchase by *John Connolly, S. W. Clawson, C. C. Warner, James Wood and C. L. Beckwith* the undersigned, on the *7th* day of *March 1898*.

The length of this claim is *1500* feet and  
ave width *750* feet in a *southerly*  
direction and *750* feet in a *northerly*  
direction from the center of the discovery shaft, at which this notice is posted. Lengthwise of the claim together with *300* feet in width of the surface grounds, on each side of the center of said claim the general course of the lode deposit and premises is from the *north center end to the south center end*.

The claim is situated and located in the Warren Mining District, in Cochise County, in the Territory of Arizona, about *8 miles* in a *southeast* direction from the town of *Bisbee*

The surface boundaries of the claim are marked upon the grounds as follows: beginning at a monument of stones

at a point in a *northerly* direction *750* feet from the discovery shaft (at which this notice is posted), being in the center of the *north* end line of the claim; thence *east 300 feet* to a monument of stones, being the *N. E.* corner of said claim; thence *S. 12' 14" E. 750* feet to a monument of stones at the center of the *east* side line of said claim; thence *S. 12' 14" E. 750* feet to a monument of stones, being at the *S. E.* corner of said claim; thence *west 300* feet to a monument of stones at the center of the *south* end of said claim; thence *West 300* feet to a monument of stones being at the *S. W.* corner of said claim; thence *N. 12' 14" W. 750* feet to a monument of stones being at the center of the *west* side line of said claim; thence *N. 12' 14" W. 750* feet to a monument of stones at the *N. W.* corner of said claim; thence *east 300* feet to the place of beginning.

All done under the provisions of Chapter <sup>32</sup> 32, of Title ~~32~~, of the Revised Statutes of the United States, and of an Act of the General Assembly of Arizona, entitled "An Act concerning Mines" approved March 20th, 1895

Dated and posted on the ground this *7th* day of *March 1898*.  
*John Connolly, S. W. Clawson*  
*C. C. Warner, James Wood,*  
*C. L. Beckwith*

Filed and recorded at request of *C. L. Beckwith* April 5th A. D. 1898  
at 9.30 a.m. Book 14 Record of Mines page 566.

*[Faint, mostly illegible text, possibly bleed-through from the reverse side of the page.]*

Territory of Arizona, )

:SS.

County of Coconino. )

I, Frank Here County Recorder in and for said county, hereby certify that I have compared the foregoing copy with the original location notice of the Republican Mining claim, filed and recorded in my office on the 5th day of ~~May~~ April 1893, in Book 14 page 566, Record of Mines, and that the same is a full, true and correct copy of such original and of the whole thereof.

Witness my hand and seal of office, this 4th day of February 1903.

*Frank Here*  
County Recorder.

*[Faint handwritten notes and signatures, including names like 'W. M. Johnson' and 'C. A. Lee Knitt', and dates like 'A.D. 1893'.]*

1171

Notice of Mining Location,  
Copper Claim.

All men are hereby notified:  
This mining claim, the name of which is the Copper Float Mining Claim  
situate on land belonging to the United States of America, and in which  
there are valuable mineral deposits, was discovered and located for the  
purpose of exploration and purchase by John Connolly, S. W. Clawson,  
C. C. Warner, James Wood and C. L. Beckwith

On the 6th day of January 1898  
The length of this claim is 1500 feet and  
we claim 350 feet in a northerly  
direction and 1150 feet in a southerly  
direction from the center of the discovery shaft, at which this notice is  
posted, south side of the claim to other side 300 feet  
to north of the surface ground, on each side of the center of said claim  
The general course of the line of said claim and openings is from the  
northerly center end to the southerly center end.

The claim is situated and located in the Harper Mining District, in  
Cochise County, in the Territory of Arizona, about 8 miles  
in a southeast direction from the town of Bisbee

The surface boundaries of the claim are marked upon the ground as  
follows: at a monument of stones

at a point in a northerly direction 350 feet from  
the discovery shaft at which this notice is posted, being in the center  
of the north side of the claim; thence west  
300 feet to a monument of stones, being the N. W.  
corner of said claim; thence S. 11° W. 750  
feet to a monument of stones at the center of the west  
side of said claim; thence S. 11° W. 750 feet in a  
monument of stones, being at the S. W.  
corner of said claim; thence east 300 feet to a monument  
of stones at the center of the south  
side of said claim; thence east 300 feet to a monument  
of stones being on the S. E.  
corner of said claim; thence N. 11° E. 750 feet to a monument of stones  
being at the center of the east side line of said claim;  
thence N. 11° E. 750 feet to a monument of stones at the  
N. E. corner of said claim; thence west 300  
feet to the place of beginning.

All men under the provisions of Chapter 12, of Title 32, of the  
Revised Statutes of the United States, and of an Act of the General  
Assembly of Arizona, entitled "An Act concerning Mines" approved March 27th,  
1895

Dated and located on the ground this 6th day of January 1898.  
John Connolly, S. W. Clawson  
C. C. Warner, James Wood,  
C. L. Beckwith

Filed and recorded at request of C. L. Beckwith April 5th, A. D.,  
1898 at 9.30 a. m. Book 14 Record of Mines page 565.

Territory of Arizona, )

:SS.

County of Cochise. )

I, Frank Hare County Recorder, in and for said county, hereby certify that I have compared the foregoing copy with the original location notice of the *Copper Float* mining claim, filed and recorded in my office on the 5<sup>th</sup> day of *April*, 1898, in Book 14 page 563, Record of Mines, and that the same is a full, true and correct copy of such original and of the whole thereof. Witness my hand and seal of office, this 4th day of February 1903.

*Frank Hare*

County Recorder.

*Report of P. B. ... Book 14 ... page 563*

Notice of Mining Location,  
Quartz Claim.

To All Who May Concern:

This mining claim, the name of which is the *Montana* Mining Claim situated on lands belonging to the United States of America, and in which there are valuable mineral deposits, was entered upon and located for the purpose of exploration and purchase by *John Connelly, C. C. Warner, S. W. Clawson, James Wood and C. L. Beckwith* the undersigned, on the *12th* day of *January 1899*

The length of this claim is *Fifteen Hundred (1500)* feet and we claim *One Thousand (1000)* feet in a westerly direction and *Five Hundred (500)* feet in a *Easterly* direction from the center of the discovery shaft, at which this notice is posted, *Two Hundred (200)* feet in width of the claim together with *Three Hundred (300)* feet in width of the surface grounds, on each side of the center of said claim. The general extent of the deposit and pretense is from the *west center end to the east center end.*

The claim is situated and located in the *Warren* Mining District, in *Coconino* County, in the Territory of *Arizona*, about *8* miles in a *southeasterly* direction from the town of *Bisbee*

The *four* corners of the claim are marked upon the ground by *four* monuments of *stone*

at a point in a *westerly* direction *One Thousand* feet from the discovery shaft (at which this notice is posted), being in the center of the *west* side line of the claim; thence *N. 16° E. 300* feet to a monument of stone, being the *N. W.* corner of said claim; thence *S 74° E. 750* feet to a monument of stone at the center of the *north* side line of said claim; thence *S. 74° E. 750* feet to a monument of stone, being at the *N. E.* corner of said claim; thence *S. 16° W. 300* feet to a monument of stone at the center of the *east* end of said claim; thence *S. 16° W. 300* feet to a monument of stone, being at the *S. E.* corner of said claim; thence *N. 74° W. 750* feet to a monument of stone being at the *center* of the *south* side line of said claim; thence *N. 74° W. 750* feet to a monument of stone at the *S. W.* corner of said claim; thence *N. 16° E. 300* feet to the place of beginning.

All in conformity with the provisions of Chapter 111, of Title ~~XXXVI~~ <sup>XXVII</sup> of the laws of the United States, and of an Act of the General Assembly of Arizona, entitled "An Act concerning Mines" Approved March 23rd, 1895

Dated and posted on the ground this *12th* day of *January 1899*

*John Connelly* *C. C. Warner*  
*S. W. Clawson* *James Wood*  
*C. L. Beckwith*

Filed and recorded at request of *Tom Vaughn* *January 17th,*  
A. D. 1899 at 2 P. M. Book 14 Record of Mines page 751.





Notice of Mining Location  
Lode ~~Patent~~ Claim.

To All Whom It May Concern:

This mining claim, the name of which is the *Number One* mining claim, situate on lands belonging to the United States of America, and in which there are valuable mineral deposits, was entered upon and located for the purpose of exploration and purchase by S. W. Clawson, C. C. Warner, James Wood, John Connelly, G. E. Tomlinson and C. L. Beckwith, the undersigned, on the 15th day of May ~~1900~~ 1901.

The length of this claim is 1500 feet and we claim 240 feet in a southerly direction and 1260 feet in a northerly direction from the center of the discovery cut, at which this notice is posted, lengthwise of the claim, together with 300 feet in width of the surface grounds, on each side of the middle-center of said claim.

The general course of the lode deposit and premises is from the south to the north

The claim is situated and located in Warren Mining District, Cochise County, in the Territory of Arizona, about 7 miles in a southeast direction from ~~the~~ the town of Bisbee.

The surface boundaries of the claim are marked upon the ground as follows:

beginning at post in mound of stone at a point in a southerly direction 240 feet from the discovery shaft (at which this notice is posted), being in the center of the ~~the~~ south end line of said claim; thence N. 73 3/4 E. 300 feet to a post in mound of stone, being the S. E. post in mound of stone at the center of the east side line of said claim; thence N. 12 1/4 W. 750 feet to a post in mound of stone, being at the N. E. corner of said claim; thence S. 73 3/4 W. 300 feet to a post in mound of stone at the center of the north end of said claim; thence S. 73 3/4 W. 300 feet to a post in mound of stone being at the N. W. corner of said claim; thence S. 12 1/4 E. 750 feet to a post in mound of stone being at the center of the west side line of said claim; thence S. 12 1/4 E. 750 feet to a post in mound of stone at the S. W. corner of said claim; thence N. 73 3/4 E. 300 feet to the place of beginning. (6)

All done under the provisions of Chapter 512, of Title 52, of the Revised Statutes of the United States, and of an Act of the General Assembly of Arizona, entitled "An Act Concerning Mines" approved March 20th 1900, and amended March 21st 1901, dated and posted on the ground this 15th day of May 1901.

S. W. Clawson                      C. C. Warner  
James Wood                        John Connelly  
G. E. Tomlinson                    C. L. Beckwith

Filed and recorded at request of C. L. Beckwith June 18th A.D. 1901 at 1 P.M.  
Book 19 page 108 Record of Mines.

and amended March 21st 1901

*[Faint, mostly illegible text, possibly bleed-through from the reverse side of the page.]*

Territory of Arizona,  
County of Cochise.

I, Frank Ware, County Recorder and for said county, do hereby certify that I have compared the foregoing copy with the original located in my office of the Number One mining claim filed and recorded on the 18 day of June 1901, in Book 19 page 108, Record of Mines, and that the same is a full, true and correct copy of said original and its whole thereof.

Witness my hand and seal of office this 4th day of February 1907.

*[Handwritten signature]*  
Frank Ware

County Recorder.

Notice of Mining Location  
Lode ~~Claim~~ Claim.

To All Whom It May Concern:

This mining claim, the name of which is the New York mining claim, situate on lands belonging to the United States of America, in which there are valuable mineral deposits, was entered upon and located for the purpose of exploration and purchase by ~~me~~ S. W. Clawson

the undersigned, on the 29th day of April 1901.

The length of this claim is ~~Fifteen Hundred~~ <sup>284</sup> ~~<1500>~~ feet and ~~1~~ <sup>1216</sup> feet in a southerly direction from the center of the discovery shaft, at which this notice is posted, lengthwise of the claim, together with 300 feet in width of the surface grounds, on each side of the middle--center of said claim.

The general course of the lode deposit and premises is from the north to the south

The claim is situated and located in <sup>the</sup> Warren Mining District, <sup>in</sup> Cochise County, in the Territory of Arizona, about 7 miles <sup>west</sup> in a south-east direction from ~~the~~ the town of Bisbee

The surface boundaries of this claim are marked upon the ground as follows: Beginning at post in mound of stone standing at northerly center end of claim at a point in a northerly direction of 284 feet from the discovery shaft (at which this notice is posted), being in the center of the northerly end line of said claim; thence east 300 feet to a ~~post in mound of stone~~ post in mound of stone being the N. E. corner of said claim; thence S. 16° W. 750 feet to a ~~post in mound of stone~~ post in mound of stone at the center of the east side line of said claim; thence S. 16° W. 750 feet to a ~~post in mound of stone~~ post in mound of stone being at the S. E. corner of said claim; thence west 300 feet to a ~~post in mound of stone~~ post in mound of stone at the center of the south end of said claim; thence west 300 feet to a ~~post in mound of stone~~ post in mound of stone being at the S. W. corner of said claim; thence N. 16° E. 750 feet to a ~~post in mound of stone~~ post in mound of stone being at the center of the west side line of said claim; thence N. 16° E. 750 feet to a ~~post in mound of stone~~ post in mound of stone at the N. W. corner of said claim; thence east 300 feet to the place of beginning.

All done under the provisions of Chapter Six, <sup>(6)</sup> of Title <sup>XXXII</sup> of the Revised Statutes of the United States, and of an Act of the General Assembly of Arizona, entitled "An Act Concerning Mines" approved March 20th 1891, and amended ~~there~~ dated and posted on the ground this 29th day of April 1901.

Witness:  
John Connolly

S. W. Clawson

Filed and recorded at request of C. L. Beckwith June 18th A. D. 1901 at 1 P. M.  
Book 19 page 107. Record of Mines.

Territory of Arizona, )

:SS. )

county of Cochise. )

I, Frank Hare County Recorder in and for said county, hereby certify that I have compared the foregoing copy with the original location notice of the New York mining claim filed and recorded <sup>in my office</sup> on the 18 day of June 1901, in Book 19 page 107, Record of Mines, and that the same is a full, true and correct copy of such original and of the whole thereof.

witness my hand and seal of office, this 4th day of February 1903.

*Frank Hare*  
County Recorder.

4-687.

SURVEYOR-GENERAL'S CERTIFICATE OF APPROVAL OF FIELD NOTES AND SURVEY OF MINING CLAIM.

Department of the Interior.

Office of U. S. Surveyor-General,

Phoenix, Arizona,

December 14<sup>th</sup>, 1903.

I, U. S. Surveyor-General for Arizona

do hereby certify that the foregoing and hereto attached Field Notes and Return of the Survey of the Mining Claim of The Copper Glance Mining Co. by S. M. Clavson, authorized Agent.

Silica, New York, Montana, Number One, Harner, Grass Valley, Curcha, Defiance, Nevada City, Republica, Copper Flat, Bald Mountain, Boulder, Connolly, Tip Top, Idaho, Wyoming, Number Two, Dager, Utah, Number Five, Number Six, Number Four, Number Three, situate in Harner mining district,

Coconino County, Arizona

in Section 4-9-10, Township No. 24 S., Range No. 20 E., T. 24 S. R. 20 E. N. 1.

designated as Survey No. 1496

executed by Geo. C. Clark, U. S. Deputy Mineral

Surveyor, July 2<sup>nd</sup> August 6<sup>th</sup>, 1903, under my instructions dated

April 15<sup>th</sup>, 1903, have been critically examined and the necessary cor-

rections and explanations made, and the said Field Notes and Return, and the Survey they describe, are hereby approved. A true copy of the copy of the location certificate filed by the applicant. for survey is included in the field notes.

Frank J. Ingalls

U. S. Surveyor-General for Arizona

MAP