

M
S
.

0
1
8
1
3

Rec'd AC 24/03

C

Notes and forms filed
C. M.

(4-683.)

Mineral Survey No. 1813

Lot No. _____

Gila Land District.

FIELD NOTES

OF THE SURVEY OF THE MINING CLAIM OF

Albert Steinfeld

KNOWN AS THE

Page, Comet Union, Southern Beauty & Imperial
Silver Bell Mining District,

Cima County, Arizona

Section _____, Township 12 S., Range 8 E (unsurveyed),

Surveyed under instructions dated June 15th, 1903
by Philip Contzen
U. S. Deputy Mineral Surveyor.

Claim located January 6th 1899² / January 1. 1893

Survey commenced June 16th, 1903

Survey completed June 20th, 1903

address of claimant's attorney,
S. M. Franklin
Tucson, Arizona

PRELIMINARY OATHS OF ASSISTANTS IN SURVEY OF MINING CLAIM.

WE, D. M. Penny and W. H. Hill,
do solemnly swear that we will well and faithfully execute the duties of chain carriers; that we will level the chain upon even and uneven ground and plumb the tally-pins, either by sticking or dropping the same; that we will report the true distance to all notable objects, and the true length of all lines that we assist in measuring, to the best of our skill and ability, and in accordance with instructions given us, in the survey of the Mining Claim of Albert Steinfeld
known as the Page Comet Union Southern Beauty
and Imperial Silver Bell mining district
situate in Pima County, Arizona,
in Section —, Township No. 12th, Range No. 8 E (unsurveyed)
D. M. Penny, Chainman.
W. H. Hill, Chainman.

Subscribed and sworn to by the above-named persons before me this
16th day of June, 1903

Homer Dauter
Notary Public

I, Chas. E. Thomas, do solemnly swear that I will well and truly perform the duties of axman, in the establishment of corners and other duties, according to instructions given me and to the best of my skill and ability, in the survey of the Mining Claim of Albert Steinfeld

known as the Page Comet Union Southern Beauty of Imperial
more fully described in the preceding affidavit.

Chas. E. Thomas, Axman.

Subscribed and sworn to by the said Chas. E. Thomas
before me this 16th day of
June, 1903

Homer Dauter
Notary Public

I, Chas. M. Pogue, do solemnly swear that I will well and truly perform the duties of flagman, in the establishment of corners and other duties, according to instructions given me and to the best of my skill and ability, in the survey of the Mining Claim of Albert Steinfeld

known as the Page Comet Union Southern Beauty of Imperial
more fully described in the preceding affidavit.

Chas. M. Pogue, Flagman.

Subscribed and sworn to by the said Chas. M. Pogue
before me this 16th day of
June, 1903

Homer Dauter
Notary Public

My Commission Expires Jan. 17, 1905

Feet

SURVEY No. 1813.

Page Lode.

Beginning at Cor.No 1. Identical with S.W.Cor.
of the location.

A pine post 3 1/2 ft. long, 4 ins. square, set
18 ins. in the ground, with mound of stone, scribed
1-1813 P.

A cross (X) and B. R. 1-1813 chiseled on a granite
rock, showing 3 X 8x2 ft. above the ground, bears
N. 44°30'E. 44 ft. and a cross (X) and B. R. 1-1813
chiseled on a granite rock, showing 2 X 3 X 1 ft.

U. S. Mineral Mon. No. 1, Silver Bell Mining
District, bears S. 15°58' E. 942.2 ft.

Thence N. 72°58' E.

Va. 13°15' E.

30	Trail, bearing N. E. and S. W.
60	Wash, course Southwesterly; ascend.
315	Top of ridge, bearing S. W. and N. E.
425	Trail, bearing Easterly and Westerly.
475	Wash, courses <i>Westerly</i> ascend.
748	South side line center. Identical with location which is a mound of stone, 3 ft. base and 2 ft. high
875	Trail, bearing North and South; - summit of ridge bearing East and West; descend.
1315	Wash, courses Westerly.
1405	Wash, course Westerly.
1460	Wash, course Westerly.
1502.5	To Cor. No. 2. Identical with S. E. Cor. of the location. A pine post 3 1/2 ft. long, 4 ins. square, set 18 ins, in the ground, with mound of stone, scribed 2-1813 P.

A cross (X) and B. R. 2-1813 chiseled on a granite

Feet rock, showing 1 X 2 X 2 ft. above the ground, bears
 S. 1°40' W. 52.3 ft. and a cross (X) and B. R. 2-1813
 chiseled on a granite rock, showing 1 X 1 X 6 ft.
 above the ground, bears S. 32° 45' W. 11.9 ft

Thence N. 33°40' W.

Va. 13°15' E.

Descend.

235 Wash, course Northeasterly; ascend.
 270 Trail, bearing N. W. and S. E.
 300 East end center monument. Identical with the
 location which is a mound of stone, 3 ft. base and
 2 ft. high

560 Trail bearing N. W. and S. E.

600 To Cor. No. 3. Identical with N. E. Cor. of
 the location.

A pine post 3 1/2 ft. long, 4 ins. square set
 18 ins. in the ground, with mound of stone, scribed
 3-1813 P.

A cross (X) and B. R. 3-1813 chiseled on a
 granite rock, showing 1 1/2 X 1 1/2 X 1 ft. above the
 ground, bears N. 62°25' W. 49.2 ft.

A palo verde 6 ins. diam. bears N. 60°20' E.
 8.6 ft. distance blazed and scribed 3-1813 B. T.

Thence S. 66°45' W.

Va. 13°15' E.

430 Road, bearing N. W. and S. E.

733 North side line center monument. Identical
 with the location which is a mound of stone, 3 ft.
 base and 2 ft. high.

1063 Top of ridge, bearing N. W. and S. E. descend.

1464 To Cor. No.4. Identical with the N. W. Cor.
 of the location and with Cor. No. 3 of the Mammoth
 Copper lode Survey No. 1821.

Feet	<p>A pine post 3 1/2 ft. long, 4 ins. square, set 18 ins. in the ground, with mound of stone, scribed 4-1813 P. on N. E. face.</p> <p>A cross (X) and B. R. 1-4-1813 chiseled on S. W. side of a porphory ledge, bears N. 66° 30' E. 11.4 ft. distance and a cross (X) and B. R. 1-4-1813 chiseled on the S. W. side of same ledge, bears N. 38° E. 6.2 ft. distance</p> <p style="text-align: center;">Thence S. 33° 40' E.</p> <p style="text-align: center;">Va. 13° 15' E.</p> <p>Ascend.</p>
217.5	<p>West end center monument, Identical with the location which is a mound of stone, 3 ft. base and 2 ft. high</p>
435	<p>To Cor. No. 1, the place of beginning.</p> <p style="text-align: center;">Comet Lode.</p> <p>Beginning at the Cor. No. 1. Identical with S. W. Cor. of the location, also with Cor. No. 4 of Page Lode of this survey, and with Cor. No. 3 of the Mammoth Copper Lode. Survey No. 1821. I scribe post 1-1813 C. on N. E. face.</p> <p>U. S. Mineral Mon. No. 1, Silver Bell Mining District, bears S. 21° 32' E. 1363.04 ft.</p> <p style="text-align: center;">Thence N. 66° 45' E.</p> <p style="text-align: center;">Va. 13° 15' E.</p> <p>Ascend.</p>
1200	<p>To Cor. No. 2. Identical with S. E. Cor. of the location.</p> <p>A pine post 3 1/2 ft. long, 4 ins. square, set 18 ins. in the ground, with mound of stone, scribed 2-1813 C.</p> <p>A cross (X) and B. R. 2_1813 chiseled on a</p>

Feet limestone, showing 3 X 3 X 2 ft. above the ground,
bears S. 2° E. 56.7 ft. and a (X) and B. R. 2-1813
chiseled on a limestone, showing 1 X 2 X 1 ft. above
the ground, bears N. 37° 20' E. 8.9 ft.

Thence N. 27° 50' W.

Va. 13° 15' E.

Descend.

150 Wash, course Northerly.

300 East end center monument. Identical with the
location which is a mound of stone, 3 ft. base and
2 ft. high

430 Wash, course Northerly.

600 To Cor. No. 3. Identical with N. E. Cor. of
the location.

A pine post 3 1/2 ft. long, 4 ins. square,
set 18 ins. in the ground, with mound of stone,
scribed 3-1813 C.

A cross (X) B. R. 3-1813 chiseled on a ledge
of rock, bears S. 32° E. 16 ft. and a cross (X) and
B. R. 3-1813 chiseled on a ledge of rock, bears S.
25° W. 34.5 ft.

Thence S. 66° 45' W.

Va. 13° 15' E.

Ascend.

372 Road, bearing N. and S. and top of North slope
of mountain; descend.

700 Road, bearing Northwesterly.

1200 To Cor. No. 4. Identical with N. W. Cor. of
the location.

A pine post 3 1/2 ft. long, 4 ins. square,
set 18 ins. in the ground, with mound of stone,
scribed 4-1813 C. on S. E. face.

A cross (X) B. R. 4-1813 chiseled on face of

Feet ledge, bears N. 37° 30' E. 45.2 ft. and a cross (X) and B. R. 4-1813 chiseled on face of ledge, bears S. 22° 35' W. 96.4 ft.

Thence S. 27° 50' E.

Va. 13° 15' E.

- 10 Wash, course Southwesterly; ascend.
- 100 Top of ridge, bearing S. W. and N. E. descend.
- 155 Wash, course Southwesterly.
- 300 *West end center monument, identical with the location, which is a mound of stone, 3 ft. base, 2 ft. high.*
- 454 Road, bearing S. W. and N. E.
- 477 Trail, bearing Northerly and Southerly.
- 600 To Cor. No. 1, the place of beginning.

Union Lode.

Beginning at Cor. No. 1. Identical with S.W. Cor. of the location, also with Cor. No. 4 of Comet Lode of this survey. I scribe post 1-1813 U on N. E. face.

U. S. Mineral Mon. No. 1, Silver Bell Mining District, bears S. 23° 27' E. 19.60.3 ft

Thence N. 66° 45' E.

Va. 13° 15' E.

- 1200 To Cor. No. 2. Identical with S. E. Cor. of the location and with Cor. No. 3 of Comet Lode of this survey. I scribe post 2-1813 U. on N. W. face

Thence N. 27° 50' W.

Va. 13° 15' E.

- 1367.5 *Ascend. East end center monument identical with the location, which is a mound of stone 3 ft base and 2 ft high*
- 148 Top of East slope of mountain; descend.
- 273.5 To Cor. No. 3. Identical with N. E. Cor. of the location.

A pine post 3 1/2 ft. long, 4 ins. square, set 18 ins. in the ground, with mound of stone, scribed

Feet

1200.4 Va. $13^{\circ} 15'$ E.
 To Cor. No. 2. Identical with S. E. Cor. of
 the location, and also with Cor. No. 3 of Union
 Lode of this survey. I scribe post 2-1813 S. B. on
 N. W. face.
 Thence N. $27^{\circ} 50'$ W.
 Va. $13^{\circ} 15'$ E.
 Descend.

300 East end center monument. Identical with the
 location which is a mound of stone, 3 ft. base and
 2 ft. high.
 Wash 60 ft. wide, course ~~Southwesterly~~ *North Easterly*, and
 ascend.

400 Top of Southwest slope of mountain; descend.
 510 Same wash, course ~~Southwesterly~~ *Northwesterly*, ascend.
 600 To Cor. No. 3. Identical with N. E. Cor. of
 the location.
 A pine post $3 \frac{1}{2}$ ft. long, 4 ins. square,
 set 18 ins. in the ground, with mound of stone,
 scribed 3-1813 S. B.
 A cross (X) and B. R. 3-1813 chiseled on a
 limestone, showing 2 X 2 X 6 ft. above the ground
 bears N. $52^{\circ} 35'$ E. 94.1 ft. and a cross (X) and
 B. R. 3-1813 chiseled on a limestone, showing 2 X 2
 X 5 ft. above the ground, bears N. $21^{\circ} 55'$ W.
 76.7 ft.
 Thence ~~S~~ $66^{\circ} 56'$ W.
 Va. $13^{\circ} 15'$ E.
 Descend.

140 Wash 60 ft. wide, course Northwesterly; and
 ascend.

360 Road, bearing Northwesterly and Southeasterly.

735 Top of high ridge, bearing S. E. and N. W.

805 Road, bearing Southeasterly and Northwesterly.

Feet

1200.4

To Cor. No. 4. Identical with N. W. Cor. of the location.

A pine post 3 1/2 ft. long, 4 ins. square, set 18 ins. in the ground, with mound of stone, scribed 4-1813 S. B.

A cross and B. R. 4-1813 chiseled on a limestone, showing 2 X 2 X 1 ft. above the ground, bears S. 11° 10' W. 20.6 ft., and a cross (X) and B. R. 4-1813 chiseled on a limestone, 2 X 2 X 1 ft. above the ground, bears S. 70° 45' W. 20.4 ft.

Thence S. 27° 50' E.

Va. 13° 15' E.

40

300

310

Trail, bearing Easterly and Westerly, *washed Center monument identical with the location which is a mound of stone 3 ft back and 2 ft high*
Wash, course Southwesterly; ascend.)

585

Top of ridge, bearing Southwesterly and North-easterly.

600

To Cor. No. 1, the place of beginning.

Imperial Lode

Beginning at Cor. No. 1. Identical with S. W. Cor. of the location.

A pine post 3 1/2 ft. long, 4 ins. square, set 18 ins. in the ground, with mound of stone, scribed 1-1813 I.

A cross (X) and B. R. chiseled on a limestone, showing 2 X 4 X 6 ft. above the ground, bears S. 3° 5' E. 27.8 ft. and a cross (X) and B. R. 1-1813 chiseled on a limestone, showing 3 X 3 X 8 ft. above the ground, bears N. 55° 30' W. 47.8 ft.

U.S. Mineral Mon. No. 1, Silver Bell Mining District, bears S. 36° 4' E. 2909.7 ft.

Thence N. 66° 56' E.

Feet	Va. 13° 15' E.
168	Wash, course Westerly; ascend.
238 268	Top of spur, extending Southerly; descend. <i>Wash Course South westerly</i>
568	Cor. No. 4 of the Southern Beauty Lode of this survey.
1500	To Cor. No. 2. Identical with S. E. Cor. of the location. A pine post 3 1/2 ft. long, 4 ins. square, set 18 ins. in the ground, with mound of stone, scribed 2-1813 I. A cross (X) B. R. 2-1813 chiseled on a limestone, showing 2 X 2 X 6 ft. above the ground, bears N. 47° 5' W. 43.7 ft., and a cross (X) and B. R. 2-1813 chiseled on a lime stone, showing 2 X 4 X 8 ft. above the ground, bears S. 33° 25' W. 6.1 ft. Thence N. 31° 40' W. Va. 13° 15' E.
247	East end center. Identical with the location, which is a post 4 ins. 3 ft. long and mound of stone 3 ft. base and 2 ft. high.
494	To Cor. No. 3. Identical with the N. E. Cor. of the location. A pine post 3 1/2 ft. long, 4 ins. square, set 18 ins. in the ground, with mound of stone, scribed 3-1813 I. A cross (X) and B. R. 3-1813 chiseled on a limestone, showing 1 X 1 X 2 ft. above the ground, bears N. 62° 40' W. 10 ft., and a cross(x) and B. R. 3-1813 chiseled on a limestone, showing 2 X 3 X 5 ft. above the ground, bears S. 43° 45' E. 19.6 ft. Thence S. 66° 56' W. Va. 13° 15' E.
38	Old road, bears N. W. and S. E.
150	Road, bears N. W. and S. E.

Feet	<i>Trail bears N.W. and S.E.</i>
345	Road, bearing S. W. and N. E.
448	Wash, course Northwesterly.
714	Top of South slope of mountain; descend.
878	Trail bearing N. W. and S. E.
932	Wash course Southwesterly <i>North westerly</i>
1437	Wash, course Northwesterly.
1500	To Cor. No. 4. Identical with N. W. Cor. of the location.
	A pine post 3 1/2 ft. long, 4 ins. square, set 18 ins. in the ground, with mound of stone, scribed 4-1813 I.
	A cross (X) and B. R. 4-1813 chiseled on a limestone, showing 4 X 4 X 7 ft. above the ground, bears S. 86° 30' E. 61.8 ft. and a cross (X) and B. R. 4-1813 chiseled on a limestone, showing 2 X 2 X 5 ft. above the ground, bears S. 49° 10' W. 40.5 ft.
	Thence S. 31° 40' E.
	Va. 15° 15' E.
94	<i>North Easterly</i> Wash, course Westerly
174	<i>North Easterly</i> Wash, course Westerly ; ascend.
229	Top of bluff; descend.
247	West end center. Identical with the location which is a post 4 ins. square, 3 ft. long, and a mound of stone 3 ft. base and 2 ft. high.
269	Wash, course Northerly.
304	Wash, course Northerly
494	To Cor..No. 1, the place of beginning.

A R E A S

	Acres.
Total and net area Page Lode _____	17.16
" " " " Comet " -----	<i>16.475</i> 16.31
" " " " Union " -----	<i>7.565</i> 7.49
" " " " Southern Beauty-----	<i>16.477</i> 16.31
" " " " Imperial-----	<i>16.819</i> 16.09
Total and net area of claim	<i>74.440</i> 73.36

LOCATION

This claim is located in the Silver Bell Mining District Pima Co. Arizona. approximately in T. 12 S. R. 8 E. (Unsurveyed)

LEDGES

The ledges of the various claims embraced in this survey extend throughout the center of the respective claims from end center to end center, as far as can be determined from surface indications and present developments.

ADJOINING CLAIMS

Page Lode is bounded on the South by Fraction Lode (unsurveyed) Imperial Copper Co. owner.
On the Southwest by the Mammoth Copper Lode (survey No. 1821) Silver Bell Copper Co. owner.

Comet Lode is bounded on the Northeast by the Alliance (survey No. 1814) Silver Bell Copper Co.

On the Southwest by Yankee (survey No. 1817)
Albert Steinfeld owner.

Union Lode is bounded on the Northeast by the
Northern Lode (survey No. 1814) Silver Bell
Copper Co. owner.

On the Southwest by the Spike Lode Imperial
Copper Co. owners.

Southern Beauty is bounded on the Northeast by
the Enterprise Lode (survey No. 1814) Silver Bell
Copper Co. owner.

On the Southwest by the Florence Lode (unsurveyed)
Imperial Copper Co. owner.

Imperial Lode is bounded on the Southwest by the
Maggie and the Florence Lode (unsurveyed) Imperial
Copper Co. owner.

On the Northwest by the Wedge Lode (unsurveyed)
Imperial Copper Co. owner.

EXPENDITURE OF FIVE HUNDRED DOLLARS IMPROVEMENTS.

I certify that the value of the labor and
improvements upon this claim, placed thereon by
the claimant or his grantors, is not less than
five hundred dollars for each claim, and that
said improvements consist of:

PAGE LODGE

From West end center.

Discovery tunnel, No. 1, 4 X 6 ft. by 20 ft. deep.
bears N. 70° E. 40 ft.

From a point N $.72^{\circ}58'$ E. 830 ft. from Cor. No. 1.

Shaft No. 2, 4x6 ft. by 20 ft. deep, bears

N. 28° W. 16 ft.

Value-----\$200.

From Cor. No. 3.

Tunnel No. 3, 4x6 ft. by 218 ft. long, course

S. $27^{\circ}45'$ W., bears S. $41^{\circ}35'$ W. 272 ft.

Value-----\$1500.

Cut No. 4, 4x16 ft by 30 ft long, bears

S. $28^{\circ}15'$ W. 196 ft

Value----- \$300.

From a point S. $66^{\circ}45'$ W. 625 ft from Cor. No. 3.

Shaft No. 5, 4x6 ft by 12ft deep, bears

S. $18^{\circ}30'$ E. 141 ft.

Value----- \$100.

Shaft No. 6, 4x6 ft by 10 ft deep, bears

S. $18^{\circ}30'$ E. 175 ft.

Value----- \$100.

Shaft No. 7, 4x6 ft by 20 ft deep, bears

S. 54° E. 200 ft

Value----- \$200.

From Cor. No. 4

Shaft No. 8, 4x6 ft by 11 ft deep, bears

S. $76^{\circ}30'$ E. 200 ft.

Value----- \$100.

Shaft No. 9, 4x6 ft by 10 ft deep, bears

S. 39° E. 112 ft

Value----- \$100.

Comet Lode

From Cor. No. 4.

Discovery Shaft No. 1, 4x6 ft by 10 ft deep, bears

S. $72^{\circ}50'$ E. 470 ft.

Value----- \$100.

Tunnel No. 2, 4x6 ft by 30 ft long, bears

S. $72^{\circ}50'$ E. 407 ft

Value----- \$300.

Shaft No.3, 4x6 ft by 25 ft deep, bears

S.68° 20' E.487 ft

Value---- \$250.

From Cor.No.2

Shaft No.4, 4x6 ft by 10 ft deep, bears

N.42° 30' W.188 ft

Value---- \$100.

Cut No.5, 4x6 ft by 10 ft long, bears

N.42° 30' W.212 ft.

Value---- \$100.

Union Lode

From a point N.66°45' E.582 ft from Cor.No.1.

Discovery shaft No.1, 4x6 ft by 10 ft deep, bears

N. 150 ft.

Value---- \$100.

Shaft No.2, 4x6 ft by 10 ft deep, bears

N.26° W.58 ft

Value---- \$100.

From a point S.66° 56' W.540 ft from Cor.No.3.

Cut No.3, 10x10 ft by 30 ft long, bears

S.30° E.60 ft

Value---- \$100.

50 ft of tunnel No.2, of Southern Beauty Lode

credited to this claim

Value---- \$500.

— SOUTHERN BEAUTY LODGE —

From Cor.No.1.

Discovery tunnel, No.1, 4x6 ft by 30 ft long, course

N.60° E. bears

N.18° 5' ^E ~~X~~.400 ft

Value---- \$300.

From Cor.No.2.

Tunnel No.2, 4x6 ft by 80 ft long, course S.36°E.

bears S.69° 10' W.260 ft

50 ft of this tunnel credited to Union Lode

Value---- \$300.

Shaft No.3, 6x12 ft by 76 ft deep, bears

S.84° 30' W.382 ft

Value----\$1500.

Tunnel No.4, 4x6 ft by 52 ft long, bears
N.82° 15' W.430ft

Value---- \$500.

From Cor.No.3.

Shaft No.5, 4x6 ft by 110 ft deep, bears
S.48° W.332 ft

Value----\$1000.

Shaft No.6, 4x6 ft by 10 ft deep, bears
S.66° 50' W.525 ft

Value----\$100..

From Cor.No.4

Shaft No.7, 4x6 ft by 10 ft deep, bears
S.83° 5' E. 470 ft

Value----- \$100.

Tunnel No.8, 4x6 ft by 33 ft long, course N.67° E.
Bears N.88°40' E.380 ft

Value----\$330.

Imperial Lode

From a point N.66°56' E.1412 feet from Cor.No.1.

Discovery tunnel No.1, 4x6x100 feet long, course
S.60° W., bears

N.62-1/2°W. 318 ft

Value \$1000.00

Tunnel No.2, 4x6x82 feet, course S.60° W.bears,

N.69° W. 360 ft

Value \$800.00

Tunnel No.3, 4x6 ft by 100 ft long, course S.60°W.
bears N.73° W. 186 ft.

Value \$1000.00

From Cor.No.2

Tunnel 4x6 ft 175 ft long, course S.60° W.bears

N.55° 40' W.86 ft

Value \$1750.00

From a point N.66° 56' E. 857 feet from Cor.No.1.

Tunnel No.5, 4x6 ft by 45 ft long, bears

N.12° W., 195 ft.

Value \$450.00

Cut No.6, 6x8x15 ft, bears

N.22° W. 128 ft.

Value \$150.00

This survey was made with a Young & Sons
light mountain transit with solar attachment.

The courses were deflected from the true meridian
as determined by observations on Polaris and the
Sun.

The distances were measured with a 100
foot and 300 foot steel tapes.

Philip Contzen

U.S. Deputy Mineral Surveyor.

FINAL OATHS FOR SURVEYS.

LIST OF NAMES.

A list of the names of the individuals employed by Philip Coutzen
 United States Deputy Mineral Surveyor, to assist in running, measuring, and marking the lines
 corners and boundaries described in the foregoing field notes of the survey of the mining claim
 of Albert Steinfeld
 known as the Page, Comet, Union, Southern Beauty of Imperial
 and showing the respective capacities in which they acted.

J. M. Penny, Chairman.
W. H. Hill, Chairman.
Chas. E. Thomas, Axman.
Chas. M. Pogue, Flagman.

FINAL OATHS OF ASSISTANTS.

We, J. M. Penny, W. H. Hill, Chas. E. Thomas
 and Chas. M. Pogue, do solemnly swear that we assisted Philip
Coutzen, United States Deputy Mineral Surveyor, in marking the corners and
 surveying the boundaries of the mining claim of Albert Steinfeld

, known as the Page, Comet, Union
Southern Beauty of Imperial, represented
 in the foregoing field notes as having been surveyed by said deputy mineral surveyor and under
 his direction; and that said survey has been in all respects, to the best of our knowledge and
 belief, faithfully and correctly executed, and the corner and boundary monuments established
 according to law and the instructions furnished by the United States Surveyor-General for
Arizona.

J. M. Penny, Chairman.
W. H. Hill, Chairman.
Chas. E. Thomas, Axman.
Chas. M. Pogue, Flagman.

Subscribed and sworn to by the above-named persons before me

this 8th day of July, 1903

Homer Dantee

Notary Public

My Commission Expires Jan. 17, 1907.

FINAL OATH OF U. S. DEPUTY MINERAL SURVEYOR

I, Philip Coutzen, U. S. Deputy Mineral Surveyor, do solemnly swear that, in pursuance of instructions received from the United States Surveyor General for Arizona, dated June 15th 1903, I have, in strict conformity to the laws of the United States, the official regulations and instructions thereunder, and the instructions of said Surveyor General, faithfully and correctly executed the survey of the Mining Claim of Albert Steinfeld, known as the Page, Connet, Union, Southern Beauty & Imperial situate in Silver Bell Mining District, Pima County, Arizona, in Section —, Township No. 12 N., Range No. 10 E (unsurveyed) and designated as Survey No. 1813, as represented in the foregoing field notes, which accurately show the boundaries of said mining claim as distinctly marked by monuments on the ground, and described in the attached copy of the location certificate, which was received by me from the Surveyor General with said instructions, and that all the corners of said survey have been established and perpetuated in strict accordance with the law, official regulations and instructions thereunder; and I do further solemnly swear that the foregoing are the true and original field notes of said survey and my report therein, and that the labor expended and improvements made upon said mining claim by claimant or his grantors are as therein fully stated, and that the character, extent, location and itemized value thereof are specified therein with particularity and full detail, and that no portion of said labor or improvements so credited to this claim has been included in the estimate of expenditures upon any other claim.

Philip Coutzen
U. S. Deputy Mineral Surveyor.

Subscribed and sworn to by the said Philip Coutzen
U. S. Deputy Mineral Surveyor, before me —
— this 8th
day of July 1903.

Homer Dantee
Notary Public

Affidavit of Five Hundred Dollars Improvements.

we, *J. M. Penny*, and *Chas. M. Pogue*

of lawful age, being first duly sworn according to law, depose and say: That we

are acquainted with the *Page, Comet, Union, Southern Beauty* [&] *Imperial* mining claim,

situate in *Silver Bell* Mining district, *Pima* County,

Arizona Territory, for which *Albert Steinfeld*

has made application for survey prior to application for patent under the provisions

of the Act of Congress, approved May 10, 1872; and that the labor done and improve-

ments made thereon by the applicant and his grantors exceed Five Hundred

Dollars in value, and further that we are not personally interested in said mine.

J. M. Penny
Chas. M. Pogue

TERRITORY OF ARIZONA,

County of *Pima* } ss:

Sworn to and subscribed before me, this *8th*

day of *July*, 190*3*



Homer Dauter
Notary Public

Notary Expires Oct. 17, 1901.

PAGE MINING CLAIM.

NOTICE OF LOCATION, QUARTZ CLAIM: To all whom it may concern: This mining claim the name of which is the Page mining claim, situated on lands belonging to the United States of America and in which there are valuable mineral deposits, was entered upon and located for the purpose of exploration and purchase by Julius H. Volkert and John Francis, the undersigned, on the 6th day of January, 1899. The length of the claim is fifteen hundred feet and we claim one hundred and seventy five feet in a Westerly direction and 1325 feet in an Easterly direction, from the center of the discovery shaft in which this notice is posted lengthwise of the claim; together with 300 feet in width of the surface grounds on each side of the center of said claim. The general course of the lode deposit and premises is from the Westerly to the Easterly direction. This claim is situated and located in the Silver Bell Mining District, in Pima County, Arizona Territory, about 1-1/4 miles in a Southerly direction from Silver Bell Camp and store. The ~~surf~~ surface boundaries of the claim are marked upon the ground as follows: Beginning at Monument of stones and post at a point in a Southerly direction One hundred and seventy five feet from the discovery shaft (at which this notice is posted) being in the center of the Westerly end line of said claim; thence Northerly 300 feet to a monument of stones, being the Northwest corner of said claim; thence Easterly 750 feet to a monument of stones at the center of the North side line of said claim; thence Easterly 750 feet to a monument of stones, being at the North east corner of said claim; thence Southerly 300 feet to a monument of stones, at the center of the Easterly end of said claim; thence Southerly 300 feet to a monument of stones, being at the Southeast corner of said claim; thence Westerly 750 feet to a monument of stones, being at the center of the South side line of said claim; thence Westerly 750 feet to a monument of stones at the Southwest corner of said claim; thence Northerly 300 feet to the place of

beginning.

All done under the provisions of Chapter six of title XXXII of the Revised Statutes of the United States and of an Act concerning Mines approved March 20, 1895.

Dated and posted on the ground, this 6th day of January 1899.

Julius H. Volkert.

John Francis.

Filed and recorded at request of Julius H. Volkert, Mch. 31, A. D. 1899, at 4 P. M.

Chas. A. Shibell,

County Recorder.

Territory of Arizona, } ss.
County of Pima.

I, *Chas. A. Shibell* County Recorder in and for the County of Pima, do hereby certify that the above and foregoing is a full, true and correct copy of *the Page Mining claim, situated in Silver Bell Mining District, dated, Jan'y. 6th 1899.*

as appears of Record now in my office in Book *94* ^{Records of mines.} Pages *205*

IN WITNESS WHEREOF, I have hereunto set my hand and affixed my official seal, at my office in Tucson, this *12th* day of *June* A. D. 190³

Chas. A. Shibell
County Recorder of Pima County, Arizona.
By M. A. Greece
Deputy.

COMET MINE.

Location Notice-----NOTICE IS HEREBY GIVEN that the undersigned, in compliance with the requirements of the Mining Act of Congress, approved May 10, 1872, has this day located and claims Fifteen hundred linear feet along the course of this lead, load or vein, of mineral-bearing quartz and Three hundred feet in width on each side of the middle of said lead, load or vein, situate in the Silver Bell Mining District, County of Pima, Arizona, and more particularly described as follows, to wit:

COMMENCING at this monument of stones, being the centre of the Westerly end of Claim, and upon which this Notice is posted; thence Northerly 300 feet to a monument of stones; thence Easterly 1500 feet to a monument of stones; thence Southerly 300 feet to a monument of stones, being the centre of Easterly end of Claim; thence Southerly 300 feet to a monument of stones; thence Westerly 1500 feet to a monument of stones; thence Northerly 300 feet to place of beginning.

THIS CLAIM is situated about 1-1/2 miles southerly from the Atlas Smelter, is the first Easterly extension of the Yankee Mine, is bounded on the North by the Union Mine and on the South by the Boston Mine, was formerly known as the Comet Mine, and shall still be known as the Comet Mine, re-located January 1st, 1893.

Wm. M. Moore.

WITNESSES.

Chas. R. Baker.

Fred G. Morris.

Filed and recorded at request of J. D. Burgess, January 3, A. D. 1893, at 9 A. M.

Chas. A. Shibell
County Recorder.

Shibell

Territory of Arizona, } ss.
County of Pima.

25

I, *C. A. Shiblee* County Recorder in and for the County of Pima, do hereby certify that the above and foregoing is a full, true and correct copy of the *bonnet Mining claim, situated in Silver Bell Mining District, dated July 1st 1893.*

as appears of Record now in my office in Book *Records of Mines -* *6.6.1* Pages *733*

IN WITNESS WHEREOF, I have hereunto set my hand and affixed my official seal, at my office in Tucson, this *12th* day of *June* A. D. 190*3*

C. A. Shiblee
County Recorder of Pima County, Arizona.
P. M. A. Greese

Territory of Arizona, } s.s.
County of Pima.

I, *Charles A. Shibeel* County Recorder in and for the County of Pima, do hereby certify that the above and foregoing is a full, true and correct copy of the *Union Mining Claim, situated in Silver Bell Mining District, dated, Jan'y 1st 1893*

as appears of Record now in my office in Book *b.c. 1* Pages *741* ^{Records of Mines}

IN WITNESS WHEREOF, I have hereunto set my hand and affixed my official seal, at my office in Tucson, this *12th* day of *June* A. D. 190³

Charles A. Shibeel
County Recorder of Pima County, Arizona

UNION MINE.

Location Notice-----NOTICE IS HEREBY GIVEN that the undersigned, in compliance with the requirements of the Mining Act of Congress, approved May 10, 1872, has this day located and claims Fifteen hundred linear feet along the course of this lead, load or vein of mineral-bearing quartz and Three hundred ~~g~~ feet in width on each side of the middle of said lead, load or vein, situate in the Silver Bell Mining District, County of Pima, Arizona, and more particularly described as follows, to wit:

COMMENCING at this monument of stones, being the centre of the Easterly end of Claim, and upon which this notice is posted; thence Northerly 300 feet to a monument of stones; thence Westerly 1500 feet to a monument of stones; thence Southerly 300 feet to a monument of stones, being the centre of the Westerly end of Claim; thence Southerly 300 feet to a monument of stones; thence Easterly 1500 feet to a monument of stones; thence Northerly 300 feet to place of beginning.

THIS CLAIM is situated about 1-1/4 miles Southerly from the Atlas Smelter, is bounded on the North by the Southern Beauty and on the South by the Comet, Mines, was formerly known as the Union Mine, and shall still be known as the Union Mine, located January 1st, 1893.

Wm. M. Moore.

WITNESSES.

Chas. R. Baker

Fred G. Morris.

Filed and recorded at request of J. D. Burgess, January 3, A. D. 1893, at 9 A. M.

Chas. A. Shibell
County Recorder.

Territory of Arizona, } ss.
County of Pima.

I, *C. A. Ghibell* County Recorder in and for the County of Pima, do hereby certify that the above and foregoing is a full, true and correct copy of the

Southern Beauty Mining Claim, situated in Silver Bell Mining District, dated, Jan'y. 1. 1893.

.....
as appears of Record now in my office in Book *66* ^{Records of mines} *1* Pages *732*.....

IN WITNESS WHEREOF, I have hereunto set my hand and offixed my official seal, at my office in Tucson, this *12* day of *June* A. D. 190*3*

C. A. Ghibell
County Recorder of Pima County, Arizona.
C. A. Ghibell

SOUTHERN BEAUTY MINE.

Location Notice-----NOTICE IS HEREBY GIVEN that the undersigned, in compliance with the requirements of the Mining Act of Congress, approved May 10, 1872, has this day located and claims 1500 linear feet along the course of this lead, load or vein of mineral-bearing quartz and 300 feet in width on each side of the middle of said lead, load or vein, situate in the Silver Bell Mining District, County of Pima, Arizona, and more particularly described as follows, to wit:

COMMENCING at this monument of stones, being the centre of the Easterly end of Claim, and upon which this Notice is posted; thence Northerly 300 feet to a monument of stones; thence Westerly 1500 feet to a monument of stones; thence Southerly 300 feet to a monument of stones, being the centre of the Westerly end of Claim; thence Southerly 300 feet to a monument of stones; thence Easterly 1500 feet to a monument of stones; thence Northerly 300 feet to place of beginning.

THIS CLAIM is situated about 1-1/2 miles southerly from the Atlas Smelter between the Imperial and Union Mines and is the first Easterly extension of the Florence Mine, was formerly known as the Southern Beauty Mine and shall still be known as the Southern Beauty Mine, relocated January 1st, 1893.

Wm. M. Moore.

WITNESSES.

Chas. R. Baker

Fred G. Morris.

Filed and recorded at request of J. D. Burgess, January 3, A. D. 1893, at 9 A. M.

Chas. A. Shibell
County Recorder.

Territory of Arizona, } *s.s.*
County of Pima.

30

I, *Chas. A. Ghibell* County Recorder in and for the County of
Pima, do hereby certify that the above and foregoing is a full, true and correct copy *of the*
Imperial Mining Claim, situated in Silver
Bell Mining District, dated Jan'y 1st 1893.

.....
as appears of Record now in my office in Book *Records of Mines* *66 A* Pages *735*

IN WITNESS WHEREOF, I have hereunto set my hand and affixed my
official seal, at my office in Tucson, this *12th* day
of *June* A. D. 190³

Chas. A. Ghibell
County Recorder Pima County

IMPERIAL MINE.

Location Notice-----NOTICE IS HEREBY GIVEN that the undersigned, in compliance with the requirements of the Mining Act of Congress, approved May 10, 1872, has this day located and claims Fifteen hundred linear feet along the course of this lead, load or vein of mineral-bearing quartz and Three hundred feet in width on each side of the middle of said lead, load or vein, situate in the Silver Bell Mining District, county of Pima, Arizona, and more particularly described as follows, to wit:

COMMENCING at this monument of stones, being the centre of the Easterly end of Claim, and upon which this Notice is posted; thence Northerly 300 feet to a monument of stones; thence Westerly 1500 feet to a monument of stones; thence Southerly 300 feet to a monument of stones, being the center of the Westerly end of Claim; thence Southerly 300 feet to a monument of stones; thence Easterly 1500 feet to a ~~monument~~ monument of stones; thence Northerly 300 feet to place of beginning.

THIS CLAIM is about 1-1/4 miles Southerly from the Atlas Smelter and is the first Easterly extension of the Florence Mine, is bounded on the South by the Southern Beauty, and was formerly known as the Imperial Mine, and shall still be known as the Imperial Mine, relocated January 1st, 1893.

J. O. Ford.

WITNESSES.

Wm. M. Moore

Chas. R. Baker

Fred G. Morris.

Filed and recorded at request of J. D. Burgess January 3, A. D. 1893, at 9 A. M.

Chas. A. Shibell,
County Recorder.

4-687.

**SURVEYOR-GENERAL'S CERTIFICATE OF APPROVAL OF FIELD
NOTES AND SURVEY OF MINING CLAIM.**

Department of the Interior.

Office of U. S. Surveyor-General,

.....Phoenix, Arizona.....

Nov. 17 " 190*3*.

I, U. S. Surveyor-General for.....Dist. of Arizona.....

do hereby certify that the foregoing and hereto attached Field Notes and Return of the Survey of the

Mining Claim of.....Albert Steinfeld.....

....., known as the

Page, Union, Comet, Southern Beauty, & Imperial

situate in.....Silver Bell..... mining district,

.....Pima.....County,.....Arizona.....

in Section ~~Approx.~~....., Township No. 12 S., Range No. 8 E, unsurveyed.

....., designated as Survey No. 1813

executed by.....Philip Contzen....., U. S. Deputy Mineral

Surveyor, June 16th, 20th, 1903., 190...., under my instructions dated

June 15th, 1903....., 190...., have been critically examined and the necessary cor-

rections and explanations made, and the said Field Notes and Return, and the Survey they describe,

are hereby approved. A true copy of the copy of the location certificate filed by the applicant. for

survey is included in the field notes.

Frank S. Ingalls

U. S. Surveyor-General for.....Arizona.....

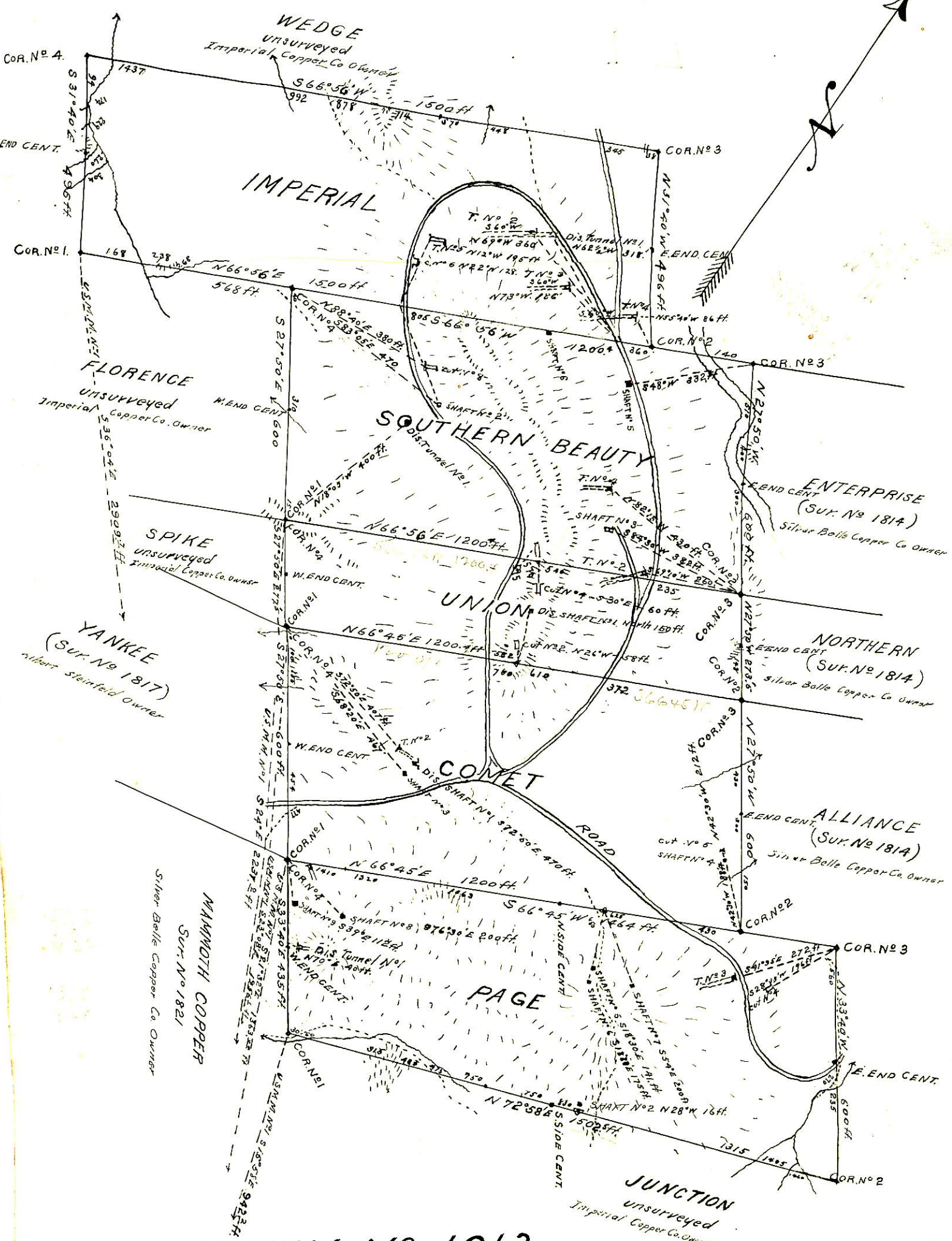

SURVEY No 1813

GILA LAND DISTRICT

Surveyed June 16th to 20th 1903.

By Philip Contzen.

U.S. Dep. Min. Surveyor.