

**M  
S  
-**

**0**

**1**

**8**

**1**

**7**

8/19

Original  
CRB

Notes & forms copied <sup>1</sup>  
C. M.

(4-683.)

Mineral Survey No. 1817

Lot No. —

Gila Land District.

FIELD NOTES

OF THE SURVEY OF THE MINING CLAIM OF

Albert Steinfeld

KNOWN AS THE

Yankee  
Silver Bell

Mining District,

Pima County, Arizona

Section —, Township 12 S., Range 8 E (unsurveyed)

Surveyed under instructions dated June 15<sup>th</sup>, 1903

by Philip Coutz  
U. S. Deputy Mineral Surveyor.

Claim located January 1<sup>st</sup>, 1893

Survey commenced June 26<sup>th</sup>, 1903

Survey completed June 26<sup>th</sup>, 1903

o 6-100

S. M. Franklin  
atly for claimant  
Tucson, Ariz.

PRELIMINARY OATHS OF ASSISTANTS IN SURVEY OF MINING CLAIM.

WE, D. M. Penny and W. H. Hill, do solemnly swear that we will well and faithfully execute the duties of chain carriers; that we will level the chain upon even and uneven ground and plumb the tally-pins, either by sticking or dropping the same; that we will report the true distance to all notable objects, and the true length of all lines that we assist in measuring, to the best of our skill and ability, and in accordance with instructions given us, in the survey of the Mining Claim of Albert Steinfeld

known as the Lankee situate in Silver Bell mining district Pima County, Arizona in Section —, Township No. 12 S., Range No. 8 E.

D. M. Penny, Chainman. W. H. Hill, Chainman.

Subscribed and sworn to by the above-named persons before me this 16th day of June, 1903

Homer Dauter, Notary Public

I, Chas. E. Thomas, do solemnly swear that I will well and truly perform the duties of axman, in the establishment of corners and other duties, according to instructions given me and to the best of my skill and ability, in the survey of the Mining Claim of Albert Steinfeld

known as the Lankee more fully described in the preceding affidavit.

Chas. E. Thomas, Axman.

Subscribed and sworn to by the said Chas. E. Thomas before me this 16th day of June, 1903

Homer Dauter, Notary Public

I, Chas. M. Pogue, do solemnly swear that I will well and truly perform the duties of flagman, in the establishment of corners and other duties, according to instructions given me and to the best of my skill and ability, in the survey of the Mining Claim of Albert Steinfeld

known as the Lankee more fully described in the preceding affidavit.

Chas. M. Pogue, Flagman.

Subscribed and sworn to by the said Chas. M. Pogue before me this 16th day of June, 1903

Homer Dauter, Notary Public

## SURVEY No. 1817.

Feet

Yankee Lode.

Beginning at Cor. No. 1. Identical with S. E. Cor. of the location. Also Identical with Cor. No. 3 of Mammoth Lode, survey No. 1821; and with Cor. No. 4 of Page Lode, and Cor. No. 1 of Comet Lode, survey No. 1813.

A pine post 3 1/2 ft. long, 4 ins. square, set 18 ins. in the ground, with mound of stone, scribed 1-1817 Y on N. W. face.

A cross (X) and B. R. 1-1817 chiseled on the S. W. side of a porphory ledge, bears N. 66° 30' E. 11.4 ft., and a cross (X) and B. R. 1-1817 chiseled on the S. W. side of a porphory ledge, bears N. 38 E. 6.2 ft.

U. S. Mineral Mon. No. 1, Silver Bell Mining District, bears S. 21 32' E. 1363.04ft.

Thence N. 27° 50' W.

Va. 13° 15' E.

- 123 Trail, bearing Northerly and Southerly.
- 146 Road, bearing N. E. and S. W.
- 300 East end center. Identical with the location, which is a post 4 ins. square in mound of stone 3 ft. base and 2 ft. high.
- 445 Wash, course Southwesterly; ascend.
- 500 Top of spur, extending Southwesterly.
- 590 Wash, course Southwesterly.
- 600 To Cor. No. 2. Identical with N. E. Cor. of the location, and with Cor. No. 4 of Comet Lode, survey No. 1813.
- A pine post 3 1/2 ft. long, 4 ins. square, set 18 ins. in the ground, with mound of stone, scribed 2-1817 Y.

No bearings available.

Feet	Thence S. $83^{\circ}$ W. Va. $13^{\circ} 15'$ E.
	Ascend.
108	Top of spur, extending Southerly; descend.
233	Wash, course Southerly; ascend.
356	Trail, bearing Southerly and Northerly.
406	Top of spur, extending Southerly; descend.
590	Trail, bearing Northerly and Southerly.
788	Wash, course Southerly.
1076	Wash, course Southerly.
1158	To Cor. No. 3. Identical with N. W. Cor. of the

location.

A pine post  $3\frac{1}{2}$  ft. long, 4 ins. square, set 18 ins. in the ground, with mound of stone, scribed 3-1817 Y.

A cross (X) and B. R. 3-1817 chiseled on a limestone, showing  $3 \times 10 \times 3$  ft. above the ground, bears S.  $65^{\circ} 50'$  W. 53.4 ft., and a cross (X) and B. R. 3-1817 chiseled on a limestone, showing  $2 \times 2 \times 6$  ft. above the ground, bears N.  $73^{\circ} 20'$  E. 49.8 ft.

Thence S.  $27^{\circ} 50'$  E.

Va.  $13^{\circ} 15'$  E.

100	Wash, course Westerly.
255	Trail, bearing Westerly and Easterly.
300	West end center. Identical with the location, which is a post 4 ins. square in mound of stone 3 ft. base and 2 ft. high.
600	To Cor. No. 4. Identical with S. W. Cor. of the location.

A pine post  $3\frac{1}{2}$  ft. long, 4 ins. square, set 18 ins. in the ground, with mound of stone, scribed 4-1817 Y.

A cross (X) and B. R. 4-1817 chiseled on a lime-

Feet stone, showing 2 x 2 x 1 ft. above the ground, bears S. 15° W. 81 ft., and a cross (X) and B. R. 4-1817 chiseled on a limestone, showing 2 x 3 x 6 ft. above the ground, bears S. 87° W. 117.3 ft.

Thence N. 83° E.

Va. 13° 15' E.

178 Wash, course Easterly.  
 353 Wash, course Southeasterly; ascend.  
 458 Top of spur, extending Southeasterly; descend.  
 586 Wash, course Southeasterly.  
 666 Wash, course Southeasterly.  
 908 Trail, bearing S. E. and N. W.  
 963 Road, bearing S. W. and N. E.  
 1076 Trail, bearing S. E. and N. W.  
 1158 To Cor. No. 1, the place of beginning.

AREA . . . . . 14.91 acres.

#### Location.

This claim is located in Silver Bell Mining District, Pima County, Arizona, approximately in T. 12 S. R. 8 E., G. & S. R. B. & M. (UNSURVEYED)

#### Course of Ledge.

The presumed course of ledge is N. 83° E. from West end center, extending 1158 ft. to East end center

#### Adjoining Claims.

This claim is joined on the North by Spike Lode (unsurveyed), Albert Steinfeld, owner; on the East by Comet Lode, Survey No. 1813, Albert Steinfeld, owner; on the South by Hamilton Lode (unsurveyed), Imperial Copper Co., owner; and on the West by Hilda Lode (unsurveyed), Imperial Copper Co., owner.

Expenditure of Five Hundred Dollars.

I certify that the value of the labor and improve-

ments upon this claim, placed thereon by the claimant<sup>s</sup> and *his* grantors, is not less than five hundred dollars, and that said improvements consist of :

From West end center,

Discovery shaft, No. 1, 4 x 6 ft. by 10 ft. deep, bears N. 83° E. 85 ft.

Value \$ 100.

Shaft, No. 2, 4 x 6 ft. by 10 ft. deep, bears N. 70° 15' E. 85 ft.

Value \$ 100.

Shaft, No. 3, 4 x 6 ft. by 10 ft. deep, bears N. 53° 40' E. 132 ft.

Value \$ 100.

From Cor. No. 4.

Shaft, No. 4, 4 x 6 ft. by 10 ft. deep, bears N. 42° 45' E. 495 ft.

Value \$ 100.

Shaft, No. 5, 4 x 6 ft. by 10 ft. deep, bears N. 44° 45' E. 515 ft.

Value \$ 100.

From a point N. 83 E. 554 ft. from Cor. No. 4.

Shaft, No. 6, 4 x 6 ft. by 10 ft. deep, bears N. 28° W. 63 ft.

Value \$ 100.

#### Instrument.

This survey was made with a Young & Sons Light Mountain Transit with Smith's Solar Attachment. The courses were deflected from the true meridian as determined by direct solar observations. The distances were measured with 100-ft. and 300-ft. steel tapes.

*Philip Couzner*

U. S. Deputy Mineral Surveyor.

# FINAL OATHS FOR SURVEYS.

## LIST OF NAMES.

A list of the names of the individuals employed by Philip Contzen  
 United States Deputy Mineral Surveyor, to assist in running, measuring, and marking the lines  
 corners and boundaries described in the foregoing field notes of the survey of the mining claim  
 of Albert Steinfeld  
 known as the Jankee  
 and showing the respective capacities in which they acted.

D. M. Penny, Chairman.  
W. H. Hill, Chairman.  
Chas. E. Thomas, Axman.  
Chas. M. Pogue, Flagman.

## FINAL OATHS OF ASSISTANTS.

We, D. M. Penny, W. H. Hill, Chas. E. Thomas  
 and Chas. M. Pogue, do solemnly swear that we assisted Philip  
Contzen, United States Deputy Mineral Surveyor, in marking the corners and  
 surveying the boundaries of the mining claim of Albert Steinfeld

....., known as the Jankee  
 ....., represented

in the foregoing field notes as having been surveyed by said deputy mineral surveyor and under  
 his direction; and that said survey has been in all respects, to the best of our knowledge and  
 belief, faithfully and correctly executed, and the corner and boundary monuments established  
 according to law and the instructions furnished by the United States Surveyor-General for

Arizona

D. M. Penny, Chairman.  
W. H. Hill, Chairman.  
Chas. E. Thomas, Axman.  
Chas. M. Pogue, Flagman.

Subscribed and sworn to by the above-named persons before me  
 this 8<sup>th</sup> day of July, 1903

Homer Parter

Notary Public

My Commission Expires Jan. 17, 1907.



(4-686.)

FINAL OATH OF U. S. DEPUTY MINERAL SURVEYOR

I, Philip Contzen, U. S. Deputy Mineral Surveyor, do solemnly swear that, in pursuance of instructions received from the United States Surveyor General for Arizona, dated June 15<sup>th</sup> 1903, I have, in strict conformity to the laws of the United States, the official regulations and instructions thereunder, and the instructions of said Surveyor General, faithfully and correctly executed the survey of the Mining Claim of Albert Steinfeld, known as the Lankee, situate in Silver Bell Mining District, Pima County, Arizona, in Section —, Township No. 12 S., Range No. 8 E (unsurveyed) and designated as Survey No. 1817, as represented in the foregoing field notes, which accurately show the boundaries of said mining claim as distinctly marked by monuments on the ground, and described in the attached copy of the location certificate, which was received by me from the Surveyor General with said instructions, and that all the corners of said survey have been established and perpetuated in strict accordance with the law, official regulations and instructions thereunder; and I do further solemnly swear that the foregoing are the true and original field notes of said survey and my report therein, and that the labor expended and improvements made upon said mining claim by claimant or his grantors are as therein fully stated, and that the character, extent, location and itemized value thereof are specified therein with particularity and full detail, and that no portion of said labor or improvements so credited to this claim has been included in the estimate of expenditures upon any other claim.

Philip Contzen  
U. S. Deputy Mineral Surveyor.

Subscribed and sworn to by the said Philip Contzen  
U. S. Deputy Mineral Surveyor, before me \_\_\_\_\_  
this 8<sup>th</sup>  
day of July 1903.

Homer Dauter  
Notary Public

Notary Public Expires Jan. 17, 1907.

Affidavit of Five Hundred Dollars Improvements.

We, J. M. Penny, and Chas. M. Pogue

of lawful age, being first duly sworn according to law, depose and say: That we are acquainted with the Jankee mining claim, situate in Silver Bell Mining district, Pima County, Arizona Territory, for which Albert Steinfeld

has made application for survey prior to application for patent under the provisions of the Act of Congress, approved May 10, 1872; and that the labor done and improvements made thereon by the applicant and his grantors exceed Five Hundred Dollars in value, and further that we are not personally interested in said mine.

J. M. Penny  
Chas. M. Pogue

TERRITORY OF ARIZONA,  
County of Pima } ss:

Sworn to and subscribed before me, this 8<sup>th</sup>

day of July, 1903



Homer Pardee  
Notary Public

My Commission Expires Jan. 11, 1904

**Territory of Arizona,** } ss.  
**County of Pima.**

I, *Chas. A. Ghibell* County Recorder in and for the County of Pima, do hereby certify that the above and foregoing is a full, true and correct copy <sup>of the</sup> *Yankee Mining claim, situated in Silver Bell Mining District, dated, July 1<sup>st</sup> 1893.*

as appears of Record now in my office in Book *b.b. 1* Pages *731* <sup>Records of Mines.</sup>

IN WITNESS WHEREOF, I have hereunto set my hand and affixed my official seal, at my office in Tucson, this *12<sup>th</sup>* day of *June* A. D. 190*3*

*Chas. A. Ghibell*  
County Recorder of Pima County, Arizona.  
*By M. A. Greese*  
*Deputy.*

YANKEE MINE.

Location Notice-----NOTICE IS HEREBY GIVEN that the undersigned, in compliance with the requirements of the Mining Act of Congress, approved May 10, 1872, has this day located and claims 1500 linear feet along the course of this lead, load or vein of mineral-bearing quartz and 300 feet in width on each side of the middle of said lead, load or vein, situate in the Silver Bell Mining District, County of Pima, Arizona, and more particularly described as follows, to wit:

COMMENCING at this monument of stones, being the centre of the Easterly end of Claim, and upon which this Notice is posted; thence Northerly 300 feet to a monument of stones; thence Westerly 1500 feet to a monument of stones; thence Southerly 300 feet to a monument of stones, being the centre of the Westerly end of Claim; thence Southerly 300 feet to a monument of stones; thence Easterly 1500 feet to a monument of stones; thence Northerly 300 feet to place of beginning.

THIS CLAIM is situated about 1-1/2 miles Southerly from the Atlas Smelter, is the first Westerly extension of the Comet Mine, is bounded on the South by the Old Boot and Boston mines and on the North by the Florence, was formerly known as the Yankee Mine, and shall still be known as the Yankee Mine, relocated January 1st, 1893

Wm. M. Moore.

WITNESSES.

Chas. R. Baker

Fred G. Morris.

Filed and recoded at request of J. D. Burgess, January 3, A. D. 1893, at 9 A. M.

Chas. A. Shibell,

County Recorder.

4-687.

SURVEYOR-GENERAL'S CERTIFICATE OF APPROVAL OF FIELD NOTES AND SURVEY OF MINING CLAIM.

Department of the Interior.

Office of U. S. Surveyor-General,

Phoenix, Arizona.

Oct. 27th, 1903

I, U. S. Surveyor-General for Dist. of Arizona.

do hereby certify that the foregoing and hereto attached Field Notes and Return of the Survey of the Mining Claim of Albert Steinfeld

known as the Yankee

situate in Silver Bell mining district, Pima County, Arizona

in Section APPROX., Township No. 12 S., Range No. 8 E. Unsvd. designated as Survey No. 1817

executed by Philip Cortzen, U. S. Deputy Mineral Surveyor, June 26th, 1903, under my instructions dated

June 15th, 1903, have been critically examined and the necessary corrections and explanations made, and the said Field Notes and Return, and the Survey they describe, are hereby approved. A true copy of the copy of the location certificate filed by the applicant for survey is included in the field notes.

Frank D. Ingalls

U. S. Surveyor-General for Arizona.

# SPIKE

Albert Steinfeld Owner  
unsurveyed

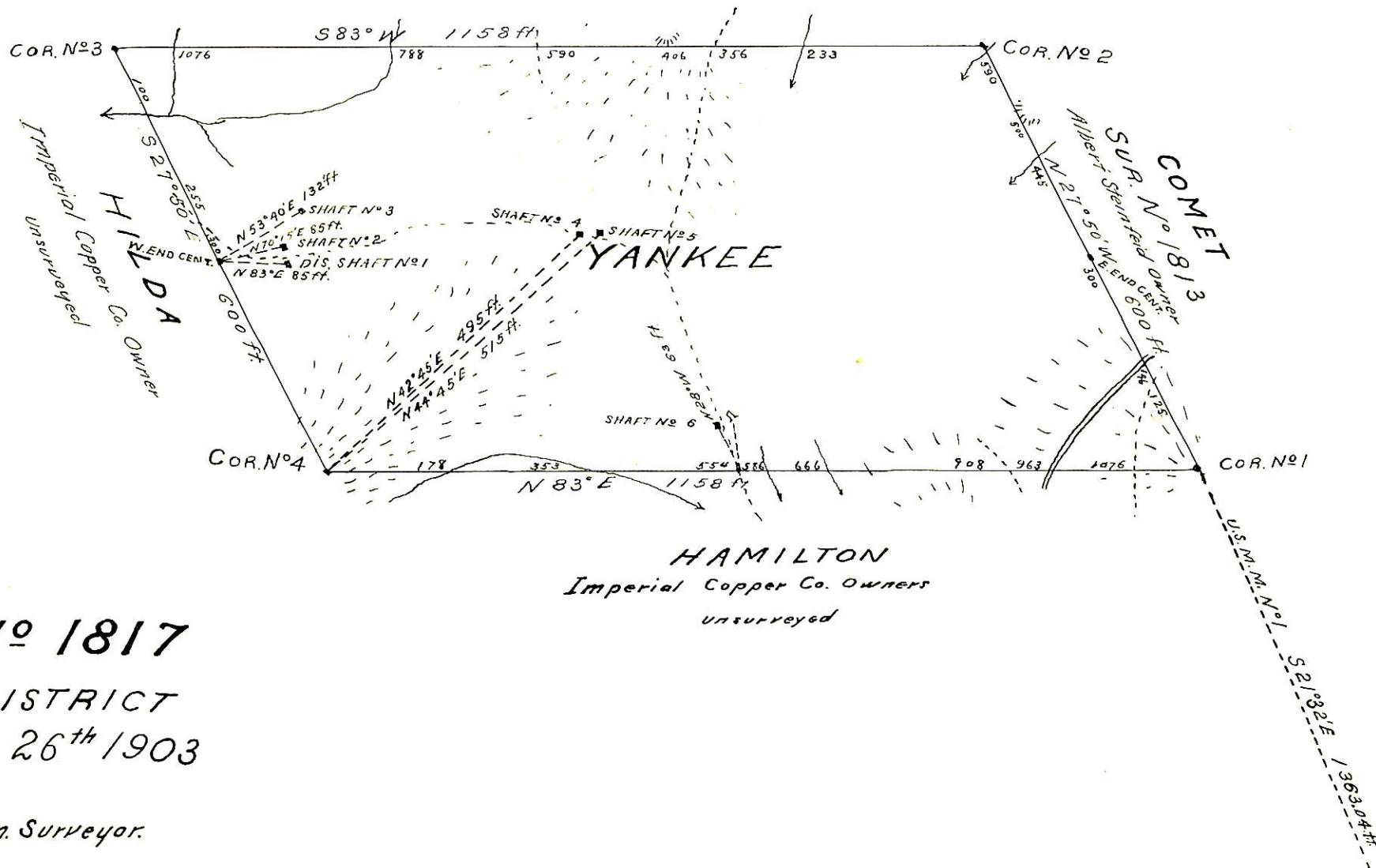

## SURVEY N° 1817

GILA LAND DISTRICT

Surveyed June 26<sup>th</sup> 1903

By Philip Contzen

U.S. Dep. Min. Surveyor.