

M
S
.

0

1

8

2

6

7/28
Recd. 9/26/03

notes and forms copied
of Mr.
Oct. 31st.

(4-683.)

Mineral Survey No. 1826

Lot No.

Prescott Land District.

FIELD NOTES

OF THE SURVEY OF THE MINING CLAIM OF

Geo P Huntington

KNOWN AS THE

Alley + Central
Tiger

Mining District,

Juwapai County, Arizona

Section, Township, Range

Surveyed under instructions dated June 22nd, 1903

by J. J. Fisher
U. S. Deputy Mineral Surveyor.

Claim located on the Central 1

Survey commenced July 1st, 1903

Survey completed July 3rd, 1903

o 6-160

Address,
Geo. P. Huntington
Crown King
Arizona

PRELIMINARY OATHS OF ASSISTANTS IN SURVEY OF MINING CLAIM.

WE, Chas. Battye and L. N. Abel,

do solemnly swear that we will well and faithfully execute the duties of chain carriers; that we will level the chain upon even and uneven ground and plumb the tally-pins, either by sticking or dropping the same; that we will report the true distance to all notable objects, and the true length of all lines that we assist in measuring, to the best of our skill and ability, and in accordance with instructions given us, in the survey of the Mining Claim of Geo P Harrington

known as the Alley & Central
situate in Tiger mining district
Yavapai County, Arizona
in Section _____, Township No. _____, Range No. _____

Chas. Battye, Chainman.
L. N. Abel, Chainman.

Subscribed and sworn to by the above-named persons before me this 1st day of July, 1903

My commission expires
May 17, 1904

J. J. Fisher
Notary Public

I, L. N. Abel, do solemnly swear that I will well and truly

perform the duties of axman, in the establishment of corners and other duties, according to instructions given me and to the best of my skill and ability, in the survey of the Mining Claim of Geo P Harrington

known as the Alley & Central
more fully described in the preceding affidavit.

L. N. Abel, Axman.

Subscribed and sworn to by the said L. N. Abel
before me this 1st day of

My commission expires
May 17, 1904

July, 1903

J. J. Fisher
Notary Public

I, Chas. Battye, do solemnly swear that I will well and truly

perform the duties of flagman, in the establishment of corners and other duties, according to instructions given me and to the best of my skill and ability, in the survey of the Mining Claim of Geo P. Harrington

known as the Alley & Central
more fully described in the preceding affidavit.

Chas. Battye, Flagman.

Subscribed and sworn to by the said Chas. Battye
before me this 1st day of

My commission expires
May 17, 1904

July, 1903

J. J. Fisher
Notary Public

Feet.

Survey No. 1826.

Alley Lode.

Beginning at cor. No. 1, which is also cor. No. 4, Cleveland lode, Survey No. 1722.

A porphyry stone 10x12 ins. 18 ins. above ground. Stone marked A. 1-1826. Same stone marked C. 4-1722.

A x on a porphyry rock in place marked B.R. C. No. 4-1722 brs. S. $16^{\circ} 5'$ E 24.9 ft.

A x on a porphyry rock in place marked B.R. C. No. 4-1722 brs. N. $55^{\circ} 7'$ E. 28.7 ft.

U.S.M.M.No. 1, T.D. brs. N. $38^{\circ} 5'$ E. 4039.7 ft.

Thence S. $1^{\circ} 50'$ E.

Var. 14° E.

970.2 To cor. No. 3, Cleveland, Sur. No. 1722, and cor. No. 6, Grey Eagle, Sur. No. 1057.

1401.3 To cor. No. 2, which is also cor. No. 1, Central lode of this survey.

A slate stone 6x12x24 ins. set one foot in ground, alongside a mon. of stones 3x3 ft.

Stone marked A. 2-1826 and C. 1-1826.

A x on a slate rock in place marked B.R. A. 2-1826 brs. S. $12^{\circ} 35'$ E. 35.4 ft.

A x on a slate rock in place marked B.R. C. 1-1826 brs. S. $88^{\circ} 15'$ E. 13.7 ft.

Thence N. 72° W.

Var. 14° E.

49.9 To intersect line 5-6 Grey Eagle lode sur. No. 1057 at S. $4^{\circ} 33'$ W. 416.8 ft. from cor. No. 6.

Feet. Survey No. 1826.

- 261 To S. C. E. Alley and N. C. E. Central.
A slate stone 6x10x24 ins. set one foot in ground, alongside a mon. of stones 3x3 ft. Stone marked S. C. E. A. 1826 and N. C. E. C. 1826.
- 561 To cor. No. 3, which is also cor. No. 3, Oro Bonito, Lot No. 49, and cor. No. 2, ^{South} Oro Belle, Sur. No. 854.
A x on a porphyry rock in place marked A. 3-1826 and C. 4-1826, same rock marked O.B. No. 3, and S.B. No. 2. No. brs. available.
- Thence N. 15° 24' E.
Var. 14° E.
- 1319.6 To cor. No. 4, orig. loc. mon. which is also cor. No. 4, Oro Bonito, Lot No. 49, brs. N. 15° 24' E. 114 ft.
A porphyry stone 8x10x24 ins. set one foot in ground, alongside a mon. of stones 3x3 ft. Stone marked A 4-1826.
A x on a porphyry rock in place marked B.R. A. 4-1826 brs. N. 47° 30' W. 14.2 ft.
- Thence S. 72° E.
Var. 14° E
- 145.5 To cor. No. 1, the place of beginning, survey of exterior boundaries.

* * * * *

Feet.

Survey No. 1826.

CENTRAL LODE.

Beginning at cor. No. 1, which is also cor. No. 2 Alley lode of this survey. Cor. described above.

U.S.M.M.No. 1, T.D. brs. N. $28^{\circ} 6'$ E.
5192.2 ft.

Thence S. $8^{\circ} 47'$ W.

Var. 14° E.

670.8

To intersect line 5-6 Grey Eagle lode, sur. No. 1057 at S. $4^{\circ} 38'$ W. 1097.4 ft. from cor No. 6.

1312.1

To cor. No. 2, whence cor. No. 5, Grey Eagle lode. brs. N. $16^{\circ} 39'$ E. 221.5 ft.

A porphyry stone 8x10x24 ins. set one foot in ground, alongside a mon. of stones 3x3 ft. Stone marked C. 2-1826.

A x on a granite rock in place marked B.R. C. 2-1826 brs. S. 24° E. 50.5 ft.

Thence N. 72° W.

Var. 14° E.

300

To S. C. E. mon. A granite stone 6x10x24 ins. set one foot in ground, alongside a mon. of stones 3x3 ft. Stone marked S. C. E. C. 1826.

600

To cor. No. 3, which is also cor. No. 3, South Oro Belle, Sur. No. 854.

A porphyry stone 8x10 ins. 10 ins. above ground. Stone marked C. 3-1826. Same stone marked S. B. No. 3., alongside a mon. of stones 3x3 ft.

No brs. available.

Feet.

Survey No. 1826.

Thence N. 10° 28' E.

Var. 14° E.

1306.4

To cor. No. 4, which is also cor. No. 3,
Alley lode of this survey and cor. No. 2^{South} Oro
Belle, and cor. No. 3 Oro Bonito lodes. Corner
described above.

Thence S. 72° E.

Var. 14° E.

300

To N. C. E. which is also S. C. E. Alley
lode of this survey. Mon. described above.

511.1

To intersect line 5-6 Grey Eagle lode at
S. 4° 38' W. 416.8 ft. from cor. No. 6.

561

To cor. No. 1, the place of beginning, sur-
vey of exterior boundaries.

Note:

The survey of the Alley and Central is
identical with location, with the exception of
cor. No. 4 Alley.

* * * * *

AREA.

Gross area Alley lode: 10.890 A.

Less area in conflict

with Grey Eagle, sur-

vey No. 1057: .232 A.

Net area Alley lode: 10.458 Acres.

Gross area Central lode: 17.259 A.

Less area in conflict

with Grey Eagle, sur-

vey No. 1057: .379 A.

Survey No. 1826.

Net area Central lode: 16.880 Acres.
 Total area lode claims: 27.338 Acres.

* * * * *

VEINS.

Alley vein extends 300 ft. in a northerly direction, and 1050 ft. in a southerly direction from the mouth of the discovery tunnel.

Central vein extends from N.C.E. mon. S. 10° 28' W. 1306.4 ft. to S.C.E. mon.

* * * * *

LOCATION.

This claim is located on unsurveyed land, approximately in T. 10 N. R. 1 W. G. & S.R.M. in Tiger Mining District, Yavapai County, Ariz. and is bounded on the North by Govt. land, on the East by Cleveland and Grey Eagle lodes, on the South by Govt. land, and on the West by *South* Oro Belle and Oro Bonito lodes.

* * * * *

EXPENDITURE OF FIVE HUNDRED DOLLARS.

I certify that the value of the labor and improvements upon this claim, placed thereon by the claimants and *his* grantors, is not less than five hundred dollars for each location in claim, and that said improvements consist of:

ALLEY LODE:

Dis. tunnel No. 1, which hrs. from cor No. 1; S. 34° 20' W. 310 ft. Tunnel 4x6 ft. course south 200 ft.

value \$2000.00

Survey No. 1826.

Tunnel No. 2, which brs. from cor. No. 4,
S. $1^{\circ} 30'$ W. 160 ft. Tunnel 4x6 ft., course
north 80 ft.

Value \$800.00

CENTRAL LODE:

Dis. Cut No. 1, which brs. from N.C.E. mon.
S. $10^{\circ} 28'$ W. 50 ft. Cut 4x12 ft. 10 ft. face.

Value \$50.00

Note:

\$450.00 worth of the improvements in dis.
tunnel No. 1, Alley lode is to be applied to the
Central lode.

* * * * *

INSTRUMENT.

This survey was made with a Gurley Light
Mountain Solar Transit. The courses were deflected
from the true meridian as determined by direct
solar observations. The distances were measured
with a 100 ft. steel chain, and a 75 ft. steel
tape.

Prescott, Ariz.

J. J. Fisher

July 25th 1903.

U. S. D. M. S.

Survey No. 1826.

ALLEY LODGE.

From cor. No. 1 Alley, the cor. common to Secs.
21, 22, 27 & 28, T. 10 N. R. 1 W. brs. N. $41^{\circ} 27'$ W.
8074.9 ft.

* * * * *

CENTRAL LODGE.

From cor. No. 1, Central, the cor. common to
Secs. 21, 22, 27 & 28, T. 10 N. R. 1 W. brs.
N. $35^{\circ} 53'$ W. 9193.7 ft.

* * * * *

Prescott Ariz.

Feby. 4, 1904.

J. J. Fisher

U. S. D. M. S.

FINAL OATHS FOR SURVEYS.

LIST OF NAMES.

A list of the names of the individuals employed by J. J. Fisher
 United States Deputy Mineral Surveyor, to assist in running, measuring, and marking the lines
 corners and boundaries described in the foregoing field notes of the survey of the mining claim
 of Geo. P Harrington
 known as the Alley + Central
 and showing the respective capacities in which they acted.

- Chas. Battye , Chairman.
- L. N. Abel , Chairman.
- L. N. Abel , Axman.
- Chas. Battye , Flagman.

FINAL OATHS OF ASSISTANTS.

We, Chas. Battye
 and L. N. Abel , do solemnly swear that we assisted J. J. Fisher
Fisher , United States Deputy Mineral Surveyor, in marking the corners and
 surveying the boundaries of the mining claim of Geo. P Harrington

known as the Alley + Central , represented
 in the foregoing field notes as having been surveyed by said deputy mineral surveyor and under
 his direction; and that said survey has been in all respects, to the best of our knowledge and
 belief, faithfully and correctly executed, and the corner and boundary monuments established
 according to law and the instructions furnished by the United States Surveyor-General for
Arizona

- Chas. Battye , Chairman.
- L. N. Abel , Chairman.
- L. N. Abel , Axman .
- Chas. Battye , Flagman.

My commission expires
 May 16, 1904

Subscribed and sworn to by the above-named persons before me
 this 3rd day of July , 1903

J. J. Fisher
 Notary Public

FINAL OATH OF U. S. DEPUTY MINERAL SURVEYOR

I, J. J. Fisher, U. S. Deputy Mineral Surveyor, do solemnly swear that, in pursuance of instructions received from the United States Surveyor General for Arizona, dated June 22nd 1903, I have, in strict conformity to the laws of the United States, the official regulations and instructions thereunder, and the instructions of said Surveyor General, faithfully and correctly executed the survey of the Mining Claim of Geo. P. Harrington, known as the Alley & Central, situate in Tiger Mining District, Yavapai County, Arizona, in Section _____, Township No. _____, Range No. _____, and designated as Survey No. 1826, as represented in the foregoing field notes, which accurately show the boundaries of said mining claim as distinctly marked by monuments on the ground, and described in the attached copy of the location certificate, which was received by me from the Surveyor General with said instructions, and that all the corners of said survey have been established and perpetuated in strict accordance with the law, official regulations and instructions thereunder; and I do further solemnly swear that the foregoing are the true and original field notes of said survey and my report therein, and that the labor expended and improvements made upon said mining claim by claimant or his grantors are as therein fully stated, and that the character, extent, location and itemized value thereof are specified therein with particularity and full detail, and that no portion of said labor or improvements so credited to this claim has been included in the estimate of expenditures upon any other claim.

J. J. Fisher
U. S. Deputy Mineral Surveyor.

Subscribed and sworn to by the said J. J. Fisher
U. S. Deputy Mineral Surveyor, before me a Notary Public
in Yavapai Co., Arizona this 27th
day of July 1903

My Commission expires October 31, 1906. R. S. Millward
Notary Public

Affidavit of Five Hundred Dollars Improvements.

We, Chas. Battye, and L. N. Abel

of lawful age, being first duly sworn according to law, depose and say: That we are acquainted with the Alley & Central mining claim, situate in Tiger Mining district, Yavapai County, Arizona Territory, for which Geo. P. Harrington

has made application for survey prior to application for patent under the provisions of the Act of Congress, approved May 10, 1872; and that the labor done and improvements made thereon by the applicant and his grantor exceed Five Hundred Dollars in value, for each loc. in claim and further that we are not personally interested in said mine.

Chas. Battye

L. N. Abel

TERRITORY OF ARIZONA,

County of Yavapai } ss:

Sworn to and subscribed before me, this 3rd

day of July, 1903

J. J. Fisher
Notary Public



My commission expires
May 19, 1904

"ALLEY"

NOTICE OF LOCATION.

KNOW ALL MEN BY THESE PRESENTS:

That I the undersigned, have this day located Fifteen Hundred (1500) linear feet of this vein or lode, bearing precious metals, with all dips, spurs, angles and variations, with surface ground Three Hundred (300) feet on each side of the center of vein, with all Mineral Deposits contained therein, and all Timber growing within the limits of said claim, and all Water and Water privileges thereon or appurtenant thereto, under and according to the provisions of the Mining Laws of the United States, under which it is Located.

This claim commences at this Monument and Notice placed upon the ledge, and runs Fifteen Hundred (1500) feet in a southerly direction along the ledge.

The exterior boundaries are as follows, viz: Commencing at this Monument and Notice and running Three Hundred (300) feet in an easterly direction to monument of stone at N. E. corner of claim; thence in a Southerly direction parallel with the ledge Fifteen Hundred (1500) feet to Monument at S. E. corner of claim; thence at right angles across the ledge in a westerly direction Six Hundred (600) feet to monument at S. W. corner of claim; thence parallel with the lode in a Northerly direction Fifteen Hundred (1500) feet to monument at N. W. corner of claim; thence at right angles across the ledge in an easterly direction Three Hundred (300) feet to monument upon the ledge and place of beginning.

This ledge may be more generally described as situated about two mile in a easterly direction from the Tigar Mill and runs parallel with the Orobonito Mine on the east line and west line of the Grey Eagle, running south—this claim was known as the Bradshaw Cheaf in Tiger, Mining District, Yavapai County, Arizona Territory, and shall be known as the ALLEY Mining Claim.

Dated on the ground this First 1 day of April, 1889.

Witness:

L. Ellit.

LINDLEY ABEL.

Filed and recorded at the request of J. N. Rodenburg, April 8th, A. D. 1889, at 50 min. past 1 o'clock P. M., in Book 27 of Mines, pages 258-259, Records of Yavapai County, Arizona.

(L.S.)

Charles H. Akers,

County Recorder.

By Jno. H. Aitken, Deputy.

"CENTRAL"

NOTICE OF LOCATION.

KNOW ALL MEN BY THESE PRESENTS:

That we, the undersigned, have this day Located Fifteen Hundred (1,500) linear feet of this vein or lode, bearing precious metals, with all dips, spurs, angles and variations, with surface ground Three Hundred (300) feet on each side of the center of vein, with all Mineral Deposits contained therein, and all Timber growing within the limits of said claim, and all Water and Water Privileges thereon or appurtenant thereto, under and according to the provisions of the Mining Laws of the United States, under which it is Located.

This claim commences at this Monument and Notice placed upon the ledge, and runs Fifteen Hundred (1,500) feet in a Southerly direction along the ledge from discovery shaft.

The exterior boundaries are as follows, viz:

Commencing at this Monument and Notice, and running Three Hundred (300) feet in an Easterly direction to monument at N. E. corner of claim; thence in a Southerly direction parallel with the ledge Fifteen Hundred (1,500) feet to monument at S. E. corner of claim; thence in a westerly direction at right angles across the ledge Three Hundred (300) feet to monument at the center of the south end of said claim; thence westerly Three Hundred (300) feet to monument at S. W. corner of claim; thence parallel with the lode in a Northerly direction Fifteen Hundred (1,500) feet to monument at N. W. corner of claim; thence at right angles across the ledge in an Easterly direction Three Hundred (300) feet to monument upon the ledge and place of beginning.

This ledge may be more generally described as situated 300 ft. west of the Grey Eagle Mine and 300 ft. East of the Ora Bell Mine and running parallel with the Grey Eagle Mine and about 750 ft. South East of the Ora Bell Mill, in Tiger Mining District, Yavapai County, Arizona Territory, and shall be known as the Central Mining Claim.

Dated on the ground, this 7 day of March, 1903.

F. H. MORGAN
AL FRANCIS.

Recorded at request of F. H. Morgan, May 15, A. D. 1903, at 9:00 o'clock A. M., in Book 47 of Mines, page 332, Records of Yavapai County, Arizona.

(Seal)

P. J. Farley, County Recorder.

By G. M. Dotson, Deputy.

4-687.

SURVEYOR-GENERAL'S CERTIFICATE OF APPROVAL OF FIELD
NOTES AND SURVEY OF MINING CLAIM.

Department of the Interior.

Office of U. S. Surveyor-General,

Phoenix, Arizona.

March 18th, 1904

I, U. S. Surveyor-General for Arizona

do hereby certify that the foregoing and hereto attached Field Notes and Return of the Survey of the

Mining Claim of Geo. P. Harrington

....., known as the

Alley & Central

situate in Tiger mining district,

Yavapai County, Arizona

in Section approx., Township No. 10 N., Range No. 1 W. unsvd.

G. & S. R. B. & M., designated as Survey No. 1826

executed by J. J. Fisher, U. S. Deputy Mineral

Surveyor, July 1st, 1905 - 3rd, 1905., 190..., under my instructions dated

June 22nd, 1903., 190..., have been critically examined and the necessary cor-

rections and explanations made, and the said Field Notes and Return, and the Survey they describe,

are hereby approved. A true copy of the copy of the location certificate filed by the applicant for

survey is included in the field notes.

Frank S. Lyall

U. S. Surveyor-General for Arizona

4-687.

**SURVEYOR-GENERAL'S CERTIFICATE OF APPROVAL OF FIELD
NOTES AND SURVEY OF MINING CLAIM.**

Department of the Interior.

Office of U. S. Surveyor-General,

Phoenix, Arizona.

March 10th, 190*4*

I, U. S. Surveyor-General for Arizona

do hereby certify that the foregoing and hereto attached Field Notes and Return of the Survey of the
Mining Claim of Geo. P. Harrington

....., known as the

Alley & Central

situate in Tiger mining district,

Yavapai County, Arizona

in Section APPROX., Township No. 10 N., Range No. 1 W. unsvd.

G. & S. R. B. & M., designated as Survey No. 1826

executed by J. J. Fisher, U. S. Deputy Mineral

Surveyor, July 1st, 1905- 3rd, 1903., 190..., under my instructions dated

June 22nd, 1903., 190..., have been critically examined and the necessary cor-

rections and explanations made, and the said Field Notes and Return, and the Survey they describe,

are hereby approved. A true copy of the copy of the location certificate filed by the applicant. for

survey is included in the field notes.

Frank S. Lyall

U. S. Surveyor-General for Arizona

Survey No 1826
 Prescott Land District

18

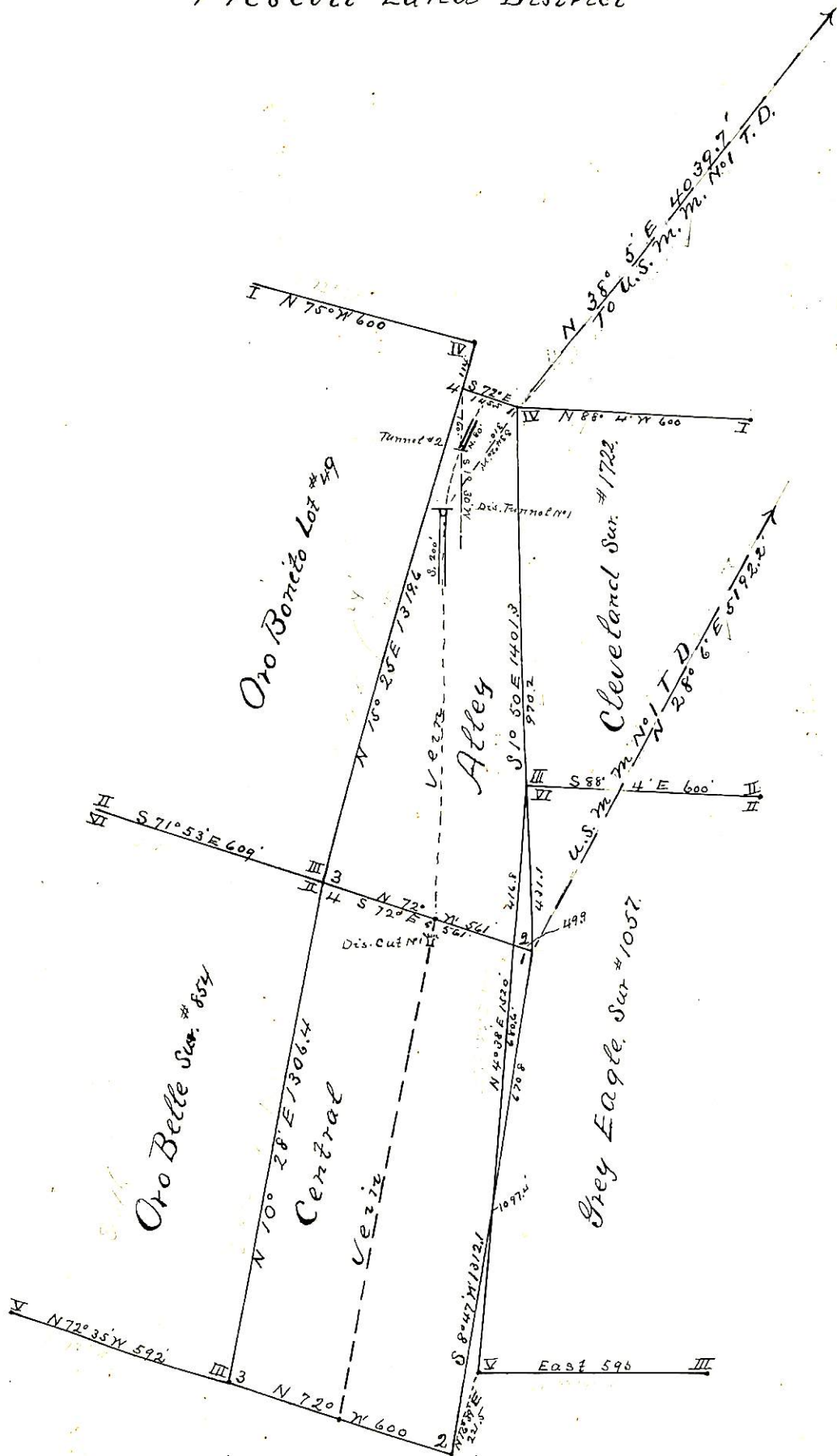

Surveyed July 1-3, 1903
 by J. J. Fisher
 U. S. D. M. S.