

MS
-

0

1

8

2

7

7/25
Recd 9/20/03

Notes and forms copied
O. M.

(4-683.)

Mineral Survey No. 1827

Lot No.

Prescott

Land District.

FIELD NOTES

OF THE SURVEY OF THE MINING CLAIM OF

Geo. P. Harrington

KNOWN AS THE

Sunni. Mine Gold & Silver

Tiger

Mining District,

Javapai

County,

Arizona

Section, Township 10 N, Range 12 W

Surveyed under instructions dated June 22nd, 1903

by J. J. Fisher,

U. S. Deputy Mineral Surveyor.

Claim located see loc. certificates, 1

Survey commenced June 26th, 1903

Survey completed July 30th, 1903

o 6-180

Address:

Geo. P. Harrington
Crown King
Arizona

PRELIMINARY OATHS OF ASSISTANTS IN SURVEY OF MINING CLAIM.

We, Chas. Batty and L. N. Abel,

do solemnly swear that we will well and faithfully execute the duties of chain carriers; that we will level the chain upon even and uneven ground and plumb the tally-pins, either by sticking or dropping the same; that we will report the true distance to all notable objects, and the true length of all lines that we assist in measuring, to the best of our skill and ability, and in accordance with instructions given us, in the survey of the Mining Claim of Geo. P. Harrington

known as the Suman, Wire Gold & Gulch situate in Tiger mining district Yovapai County, Arizona in Section _____, Township No. _____, Range No. _____

Chas. Batty, Chairman.
L. N. Abel, Chairman.

Subscribed and sworn to by the above-named persons before me this 26th day of June, 1903
My commission expires May 19, 1904

J. J. Fisher
Notary Public

I, L. N. Abel, do solemnly swear that I will well and truly perform the duties of axman, in the establishment of corners and other duties, according to instructions given me and to the best of my skill and ability, in the survey of the Mining Claim of Geo. P. Harrington

known as the Suman, Wire Gold & Gulch more fully described in the preceding affidavit.

L. N. Abel, Axman.

Subscribed and sworn to by the said L. N. Abel before me this 26th day of

My commission expires May 19, 1904 June, 1903

J. J. Fisher
Notary Public

I, Chas. Batty, do solemnly swear that I will well and truly perform the duties of flagman, in the establishment of corners and other duties, according to instructions given me and to the best of my skill and ability, in the survey of the Mining Claim of Geo. P. Harrington

known as the Suman, Wire Gold & Gulch more fully described in the preceding affidavit.

Chas. Batty, Flagman.

Subscribed and sworn to by the said Chas. Batty before me this 26th day of

My commission expires May 19, 1904 June, 1903

J. J. Fisher
Notary Public

Feet.

Survey No. 1827.

SUNAR LODGE.

Beginning at cor. No. 1, the N. E. cor. of location, a granite stone, 6x8x24 ins. set one foot in ground, alongside a mon. of stones 3x3 ft. Stone marked S. 1-1827.

A x on a granite rock in place marked B. R. S. 1-1827 brs. S. $19^{\circ} 11'$ E. 21.9 ft.

Cor. No. 2, Ash Spring, Sur. No. 1058, brs. S. $68^{\circ} 32'$ E. 182 ft.

Cor. common to Secs. 21; 22, 27 & 28, T. 10 N. R. 1 W. brs. N. $41^{\circ} 01'$ W. 9959.6 ft.

Thence S. $4^{\circ} 55'$ W.

Var. 14° E.

1255.4

To cor. No. 2, a porphyry stone 3x10x24 ins. set one foot in ground, alongside a mon of stones 3x3 ft. Stone marked S. 2-1827. No brs. available.

Thence N. $68^{\circ} 32'$ W.

Var. 14° E.

312.5

To S. C. End, a porphyry stone 3x10x24 ins. set one foot in ground, alongside a mon. of stones 3x3 ft. Stone marked S. C. E. S. 1827.

625.

To cor. No. 3, which is also cor. No. 3, Grey Eagle lode, Sur. No. 1057.

A granite stone 6x8 ins. 12 ins. above ground, alongside a mon. of stones 3x3 ft. Stone marked S. 3-1827. Same stone marked G. E. No. 3.

A x on a granite rock in place marked B. R. S. 3-1827 brs. N. $9^{\circ} 45'$ W. 13.9 ft.

Feet.

Survey No. 1827.

Thence N. $4^{\circ} 53'$ E.Var. 14° E.

1255.4

To cor. No. 4, which is also cor. No. 3 Wire Gold lode, of this survey, whence cor. No. 2, Grey Eagle lode, Sur. No. 1057, brs. N. $4^{\circ} 53'$ E. 244.6 ft.

A slate stone 6x12x24 ins. set one foot in ground, alongside a mon. of stones 3x3 ft. Stone marked S. 4-1827 and W. G. 3-1827.

A x on a slate rock in place marked B. R. W. G. 3-1827 brs. S. 45° E. 34.2 ft.

Thence S. $68^{\circ} 32'$ E.Var. 14° E.

207.

To cor. No. 2, Wire Gold lode of this survey, and cor. No. 6, Ash Spring, Sur. No. 1058.

312.5

To N. C. End, a slate stone 4x10x24 ins. set one foot in ground, alongside a mon. of stones 3x3 ft. Stone marked N. C. E. S. 1827.

625.

To cor. No. 1, the place of beginning, survey of exterior boundaries.

* * * * *

WIRE GOLD LODE.

Beginning at cor. No. 1, which is also cor. No. 2, Gulch lode of this survey. *Loc. Mon. brs. $56^{\circ} 32'$ E 11'*

Cor. No. 5 Ash Spring, Sur. No. 1058 brs. N. $31^{\circ} 31'$ E. 52.8 ft.

A slate stone 5x12x24 ins. set one foot in ground, alongside a mon. of stones 3x3 ft. Stone marked W. G. 1-1827 and G. 2-1827.

A x on a porphyry rock in place marked B. R.

Feet.

Survey No. 1827.

W. G. 1-1827 brs. N. $38^{\circ} 12'$ E. 45 ft.

Cor. common to Secs. 21, 22, 27 & 28, T. 10 N.

R. 1 W. brs. N. $45^{\circ} 59'$ W. 9061 ft.

Thence S. $18^{\circ} 57'$ W.

Var. 14° E.

1123.6

To cor. No. 2, which is also cor. No. 6 Ash Spring. A slate stone $3 \times 12 \times 24$ ins. set one foot in ground, alongside a mon. of stones 3×3 ft. Stone marked W. G. 2-1827. Same stone marked A. S. No. 6. No brs. available.

Thence N. $68^{\circ} 32'$ W.

Var. 14° E.

207.

To cor. No. 3, which is also cor. No. 4 Sunar lode of this survey. Cor. described above.

Thence N. $4^{\circ} 53'$ E.

Var. 14° E.

244.6

To cor. No. 4, which is also cor. No. 2 Grey Eagle, Sur. No. 1057, and cor. No. 2 Cleveland, Sur. No. 1722.

A porphyry stone $6 \times 8 \times 24$ ins. set one foot in ground, alongside a mon. of stones 3×3 ft. Stone marked W. G. 4-1827. Same stone marked G. E. No. 2, and C. No. 2-1722.

A x on a granite rock in place marked B. R. C. No. 2-1722 brs. N. $85^{\circ} 30'$ E. 46 ft.

A x on a granite rock in place marked B. R. C. No. 2-1722 brs. S. 23° W. 23.9 ft.

Feet.

Survey No. 1827.

Thence N. 1° 14' W.

Var. 14° E.

965.9

To cor. No. 5, which is also cor. No. 3 Gulch lode of this Survey. Cor. No. 1, Cleveland, Sur. No. *And Loc. Mon.* 1722 hrs. N. 68° 32' W. 11 ft.

A porphyry stone 6x12x24 ins. set one foot in ground, alongside a mon. of stones 3x3 ft. Stone marked W. G. 5-1827 and G. 3-1827.

A x on a granite rock in place marked B. R. C. No. 1-1722 hrs. N. 88° 1' W. 16.8 ft.

A x on a granite rock in place marked B. R. C. No. 1-1722 hrs. N. 6° 59' E. 30.7 ft.

Thence S. 68° 32' E.

Var. 14 ° E.

300

To N. C. End, which is also the S. C. End Gulch lode of this survey.

A porphyry stone 4x14x24 ins. set one foot in ground, alongside a mon. of stones 3x3 ft. Stone marked N. C. E. W. G. 1827 and S. C. E. G. 1827.

600

To cor. No. 1, the place of beginning, survey of exterior boundaries.

* * * * *

Feet.

Survey No. 1827.

GULCH LODE.

Beginning at cor. No. 1, whence original cor. of location brs. N. $6^{\circ} 54'$ E. 52 ft.

A porphyry stone 4x10x24 ins. set one foot in ground, alongside a mon. of stones 3x3 ft. Stone marked G. 1-1827.

A x on a porphyry rock in place marked B. R. G. 1-1827 brs. N. $33^{\circ} 55'$ E. 31.3 ft.

Cor. common to Secs. 31, 22, 27 & 28, T. 10 N. R. 1 W. brs. N. $53^{\circ} 42'$ W. 8293.3 ft.

Thence S. $6^{\circ} 54'$ W.

Var. 14° E.

1395.8

To cor. No. 2, which is also cor. No. 1, Wire Gold lode of this survey. Cor. described above.

Thence N. $68^{\circ} 32'$ W.

Var. 14° E.

300.

To S. C. End, which is also the N. C. End wire Gold lode of this survey. Mon. described above.

600.

To cor. No. 3, which is also cor. No. 5, Wire Gold lode of this survey. Cor. described above.

Thence N. $6^{\circ} 54'$ E.

Var. 14° E.

779.8

To intersect line 1-2, 2nd. N. Ex. Grey Eagle, Lot No. 47, at S. $21^{\circ} 42'$ W. 156.9 ft. from cor. No. 2.

937.3

To intersect line 2-3, 2nd. N. Ex. Grey Eagle, at N. $74^{\circ} 49'$ W. 40.5 ft. from cor. No. 2.

1395.8

To cor. No. 4, a slate stone 6x12x24 ins.

Feet.

Survey No. 1827.

set one foot in ground, alongside a mon. of stones 3x3 ft. Stone marked G. 4-1827. No hrs. available.

Thence S. 68° 32' E.

Var. 14° E.

300. To N. C. End, a slate stone 3x10x24 ins. set one foot in ground, alongside a mon. of stones 3x3 ft. Stone marked N. C. E. G. 1827.

600. To cor. No. 1, the place of beginning, survey of exterior boundaries.

Note:

Survey No. 1827 is identical with location except as noted in field notes.

* * * * *

AREAS.

SUNAR LODGE:

Total and net area: 17.268 A.

WIRE GOLD LODGE:

Total and net area. 10.136 "

GULCH LODGE:

Gross area. 18.608 A.

Less conflict with

2nd. N. Ex. G. E. 0.072 "

Net area 18.536 "

Total net area lode claims. 45.936 Acres.

* * * * *

LOCATION.

This claim is located on unsurveyed Govt. land, approximately in T. 10 N. R. 1 W. G. & S. R. M. in Tiger Mining District, Yavapai County, Ariz., and is bounded on the North by lode claim, name unknown,

Survey No. 1827.

on the East by Ash Spring, Sur. No. 1058, on the South by Govt. land, and on the West by Grey Eagle, Cleveland and 2nd. N. Ex. Grey Eagle.

* * * * *

VEINS.

Sunar vein extends from N. C. End, S. 4° 53' W. 1255.4 ft. to S. C. End.

Wire Gold vein extends from Dis. Shaft No. 1, 615 ft. northeasterly, and 530 ft. southerly to End line at S 48° 32' E 60 ft. from cor. No. 3. *533.21 S 38° 36' W*

Gulch vein extends from Dis. Cut No. 1, S. 6° 54' W. 300 ft. and N. 6° 54' E. 1095.8 ft.

* * * * *

EXPENDITURE OF FIVE HUNDRED DOLLARS.

I certify that the value of the labor and improvements upon this claim, placed thereon by the claimants and their grantors, is not less than five hundred dollars for each location in claim, and that said improvements consist of:

Sunar Lode:

Dis. Cut No. 1, which hrs. from N. C. End S. 4° 53' W. 50 ft. Cut 4x15 ft. 12 ft. face.

Value \$450.00

Tunnel No. 2, which hrs. from cor. No. 1, N. 63° 33' W. 118 ft. Tunnel 4x6 ft. 80 ft. long. course S 14° 30' W

Value \$600.00

Wire Gold Lode:

Dis. Shaft No. 1, which hrs. from cor. No. 2, N. 10° W. 595 ft. Shaft 4x6 ft. 10 ft. deep.

Value \$100.00

OFFICE OF U. S. SURVEYOR GENERAL.

Phoenix, Arizona, May 19, 1905

I hereby certify that the course and length of the ledge of the Wire Gold claim, included in mineral survey No. 1827, and for which M. E. No. 640 was made at Prescott, Arizona, December 24, 1904, by G. P. Harrington, claimant, is as follows, as calculated from the returns of the deputy mineral surveyor, filed in this office.

The vein of the Wire Gold claim, extends from the Discovery Shaft No. 1, N. 17° 52' E. 619.23 feet and S. 3° 36' W. 533.21 feet.

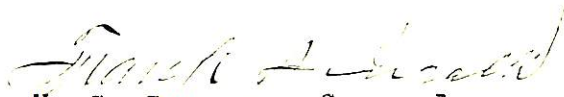
U. S. Surveyor General.

Survey No. 1327.

Tunnel No. 2, which brs. from cor. No. 2, N. 10° W. 605 ft. Tunnel 4x6 ft. 100 ft. long. Course N.E.

Value \$1000.00

Tunnel No. 3, which brs. from cor. No. 2, N. 17° 45' W. 500 ft. Tunnel 4x6 ft. 100 ft. long, course S.

Value \$1000.00

Tunnel No. 4, which brs. from cor. No. 2, N. 23° 15' W. 370 ft. Tunnel 4x6 ft. 100 ft. long, course S.

Value \$1000.00

Gulch Lode:

Dis. Cut No. 1, which brs. from S. C. End N. 6° 54' E. 300 ft. Cut 4x15 ft. 11 ft. face.

Value \$50.00

Note:

There is to be credited to Gulch lode \$450.00 worth of the improvements on Tunnel No. 2, Wire Gold lode.

* * * * *

INSTRUMENT.

This survey was made with a Gurley Light Mountain Solar Transit. The courses were deflected from the true meridian as determined by direct solar observations. The distances were measured with a 100 ft. steel chain, and a 75 ft. steel tape.

Prescott, Ariz.
July 25, 1903
~~Feb~~.....1904

J. J. Fisher

U. S. D. M. S.

FINAL OATHS FOR SURVEYS.

LIST OF NAMES.

A list of the names of the individuals employed by J. J. Fisher
 United States Deputy Mineral Surveyor, to assist in running, measuring, and marking the lines
 corners and boundaries described in the foregoing field notes of the survey of the mining claim
 of Geo. P. Harrington
 known as the Sunan, Wire Good & Gulch
 and showing the respective capacities in which they acted.

- Chas. Batty , Chairman.
- L. N. Able , Chairman.
- L. N. Able , Axman.
- Chas. Batty , Flagman.

FINAL OATHS OF ASSISTANTS.

We, Chas. Batty
 and L. N. Able , do solemnly swear that we assisted J. J. Fisher
 , United States Deputy Mineral Surveyor, in marking the corners and
 surveying the boundaries of the mining claim of Geo. P. Harrington
 , known as the Sunan
Wire Good & Gulch , represented
 in the foregoing field notes as having been surveyed by said deputy mineral surveyor and under
 his direction; and that said survey has been in all respects, to the best of our knowledge and
 belief, faithfully and correctly executed, and the corner and boundary monuments established
 according to law and the instructions furnished by the United States Surveyor-General for
Arizona

My commission expires
 May 19, 1904

- Chas. Batty , Chairman.
- L. N. Able , Chairman.
- L. N. Able , Axman .
- Chas. Batty , Flagman.

Subscribed and sworn to by the above-named persons before me
 this 3rd day of July , 1903

J. J. Fisher
 Notary Public

(4-686.)

FINAL OATH OF U. S. DEPUTY MINERAL SURVEYOR

I, J. J. Fisher, U. S. Deputy Mineral Surveyor, do solemnly swear that, in pursuance of instructions received from the United States Surveyor General for Arizona, dated June 22nd 1903, I have, in strict conformity to the laws of the United States, the official regulations and instructions thereunder, and the instructions of said Surveyor General, faithfully and correctly executed the survey of the Mining Claim of Geo. P. Huntington, known as the Sunni. Mine Gold & Silver, situate in Tiger Mining District, Yavapai County, Arizona, in Section 4th, Township No. 10ⁿ, Range No. 1^W unsurveyed and designated as Survey No. 1827, as represented in the foregoing field notes, which accurately show the boundaries of said mining claim as distinctly marked by monuments on the ground, and described in the attached copy of the location certificate, which was received by me from the Surveyor General with said instructions, and that all the corners of said survey have been established and perpetuated in strict accordance with the law, official regulations and instructions thereunder; and I do further solemnly swear that the foregoing are the true and original field notes of said survey and my report therein, and that the labor expended and improvements made upon said mining claim by claimant or his grantors are as therein fully stated, and that the character, extent, location and itemized value thereof are specified therein with particularity and full detail, and that no portion of said labor or improvements so credited to this claim has been included in the estimate of expenditures upon any other claim.

J. J. Fisher
U. S. Deputy Mineral Surveyor.

Subscribed and sworn to by the said J. J. Fisher
U. S. Deputy Mineral Surveyor, before me a Notary Public
in Yavapai County, Ariz. this 27th
day of July 1903.

My Commission expires October 31, 1906.

Rasmillward
Notary Public

Affidavit of Five Hundred Dollars Improvements.

We, Chas. Batty, and L. N. Abel

of lawful age, being first duly sworn according to law, depose and say: That we are acquainted with the Sunae. Win. Gold & Gulch mining claim, & situate in Tiger Mining district, Yavapai County, Arizona Territory, for which Geo. P. Harrington

has made application for survey prior to application for patent under the provisions of the Act of Congress, approved May 10, 1872; and that the labor done and improvements made thereon by the applicant and his grantor exceed Five Hundred Dollars in value, and further that we are not personally interested in said mine.

Chas. Batty

L. N. Abel

TERRITORY OF ARIZONA,

County of Yavapai } ss:

Sworn to and subscribed before me, this 3rd

day of July, 1903

J. J. Fisher
Notary Public



My commission expires
May 19, 1904

"GULCH"

NOTICE OF LOCATION.

KNOW ALL MEN BY THESE PRESENTS:

That I the undersigned, have this day located 1500 feet of this vein or lode, bearing precious metals, with all dips, spurs, angles and variations, with surface ground 300 feet on each side of vein, with all Mineral Deposits contained therein, and all Timber and Water thereon or appurtenant thereto, under and according to the provisions of the United States Mining Laws. The exterior boundaries are as follows:

Commencing at this Monument and Notice, and running 300 feet in an easterly direction to monument at S. E. corner; thence in a Northerly direction parallel with the ledge 1500 feet to monument at N. E. corner; thence at right angles across the ledge in a westerly direction 300 feet to monument at N. W. corner; thence parallel with the lode in a southerly direction 1500 feet to monument at S. W. corner; thence at right angles across the ledge in an Easterly direction 300 feet to place of beginning.

This claim is in Tigar Mining District, Yavapai County, Arizona, and may be more generally described as situated $\frac{1}{2}$ of a mile from the Orabonito Mill and is on the Ash Spring Gulch and joins the Wire Gold Claim on the North end, and shall be known as the Gulch Mining Claim. Dated on the ground, this 1 day of January, 1891.

Witness:
R. Towne.

LINDLEY ABLE

Recorded at request of L. Able, Jan. 5, A. D. 1891, at 9:05 o'clock A. M., in Book 31 of Mines, pages 101 & 102, Records of Yavapai County, Arizona.

(L.S.)

Charles H. Akers,
County Recorder

By J. W. Akers, Deputy.

"SUNAR"

NOTICE OF LOCATION.

KNOW ALL MEN BY THESE PRESENTS:

That I the undersigned, have this day located 1500 feet of this vein or lode, bearing precious metals, with all dips, spurs, angles and variations, with surface ground 300 feet on each side of vein, with all Mineral Deposits contained therein and all Timber and Water thereon or appurtenant thereto, under and according to the provisions of the United States Mining Laws.

The exterior boundaries are as follows:

Commencing at this Monument and Notice, and running 300 feet in an easterly direction to monument at N. E. corner; thence in a southerly direction parallel with the ledge 1500 feet to monument at S. E. corner; thence at right angles across the ledge in a westerly direction 300 feet to monument at S. W. corner; thence parallel with the lode in a northerly direction 1500 feet to monument at N. W. corner; thence at right angles across the ledge in an easterly direction 300 feet to place of beginning.

This claim is in Tigar Mining District, Yavapai County, Arizona, and may be more generally described as situated one half mile in a Easterly direction from the Orobonito Hill and joins the Ash Spring Claim on South end and shall be known as the Sunar Mining Claim.

Dated on the ground, this 1 day of January, 1891.

Witness:

R. Towne.

LINDLEY ABEL.

Recorded at request of L. Able, Jan. 5th A. D. 1891, at 9:05 o'clock A. M., in Book 31 of Mines, pages 100 & 101, Records of Yavapai County, Arizona.

(L.S.)

Charles H. Akers,
County Recorder

By J. W. Akers, Deputy.

TERRITORY OF ARIZONA,)
) SS.
 COUNTY OF YAVAPAI.)

I, P. J. FARLEY, County Recorder in and for the County of Yavapai, in the Territory of Arizona, and Custodian of the Records thereof, do hereby certify that I have compared the above and foregoing with, and the same is a full, true and correct copy of notice of location of "SUNAR" Mining Claim, as the same appears of record in my office in Book 31 of Mines, pages 100-101, Records of Yavapai County, Arizona.

IN WITNESS WHEREOF, I have hereunto set my hand and affixed my Official Seal, this 17th day of June, A. D. 1903.

P. J. Farley

 County Recorder.



"WIRE GOLD"

NOTICE OF LOCATION.

KNOW ALL MEN BY THESE PRESENTS:

That I, the undersigned, have this day located 1500 feet of this vein or lode, bearing precious metals with all dips, spurs, angles and variations, with surface ground 300 feet on each side of vein, with all Mineral Deposits contained therein, and all Timber and Water thereon or appurtenant thereto, under and according to the provisions of the United States Mining Laws.

The exterior boundaries are as follows:

Commencing at this Monument and Notice, and running 300 feet in an easterly direction to monument at N. E. corner; thence in a southerly direction parallel with the ledge 1500 feet to monument at S. E. corner; thence at right angles across the ledge in a westerly direction 300 feet to monument at S. W. corner; thence parallel with the lode in a Northerly direction 1500 feet to monument at N. W. corner; thence at right angles across the ledge in an easterly direction 300 feet to place of beginning. This claim is in Tigar Mining District, Yavapai County, Arizona, and may be more generally described as situated $\frac{1}{2}$ of a mile from the Orobonito Mill and is on the Ash Spring Gulch and shall be known as the Wire Gold Mining Claim.

Dated on the ground, this 1 day of Jan. 1891.

Witness:
R. Towne.

LINDLEY ABLE.

Recorded at request of L. Able, Jan 5, A. D. 1891, at 9:05 o'clock A. M., in Book 31 of Mines, page 102, Records of Yavapai County, Arizona.

(L.S.)

Charles E. Akers,
County Recorder.

By J. W. Akers, Deputy.

TERRITORY OF ARIZONA,))
 :SS.
COUNTY OF YAVAPAI.)

I, P. J. FARLEY, County Recorder in and for the County of Yavapai, in the Territory of Arizona, and Custodian of the Records thereof, do hereby certify that I have compared the above and foregoing with, and the same is a full, true and correct copy of notice of location of "WIRE GOLD" Mining Claim, as the same appears of record in my office in Book 31 of Mines, page 102, Records of Yavapai County, Arizona.

IN WITNESS WHEREOF, I have hereunto set my hand and affixed my Official Seal, this 17th day of June, A. D. 1903.

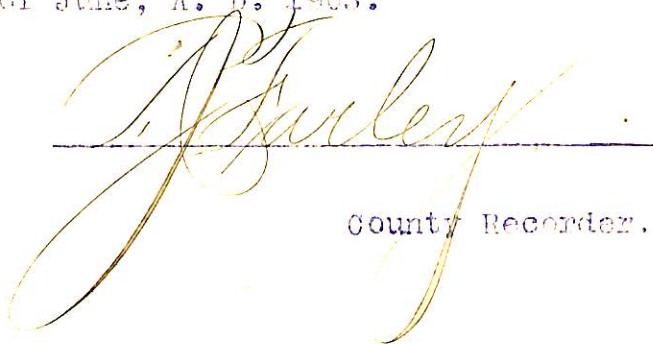

County Recorder.



4-687.

SURVEYOR-GENERAL'S CERTIFICATE OF APPROVAL OF FIELD NOTES AND SURVEY OF MINING CLAIM.

Department of the Interior.

Office of U. S. Surveyor-General,

Phoenix, Arizona.

March 5th, 1904

I, U. S. Surveyor-General for Arizona

do hereby certify that the foregoing and hereto attached Field Notes and Return of the Survey of the Mining Claim of Geo. P. Harrington

known as the Sunar, Wire Gold & Gulch

situate in Tiger mining district, Yavapai County, Arizona

in Section approx, Township No. 10 N., Range No. 1, W. unsvd.

G. & S. R. B. & M. designated as Survey No. 1827

executed by J. J. Fisher, U. S. Deputy Mineral

Surveyor, June 26th-June 30th, 1903, 190, under my instructions dated

June 22nd, 1903, 190, have been critically examined and the necessary cor-

rections and explanations made, and the said Field Notes and Return, and the Survey they describe,

are hereby approved. A true copy of the copy of the location certificate filed by the applicant for

survey is included in the field notes.

Frank J. Ingels

U. S. Surveyor-General for Arizona

SURVEY No 1827
 PRESCOTT LAND DISTRICT.

22

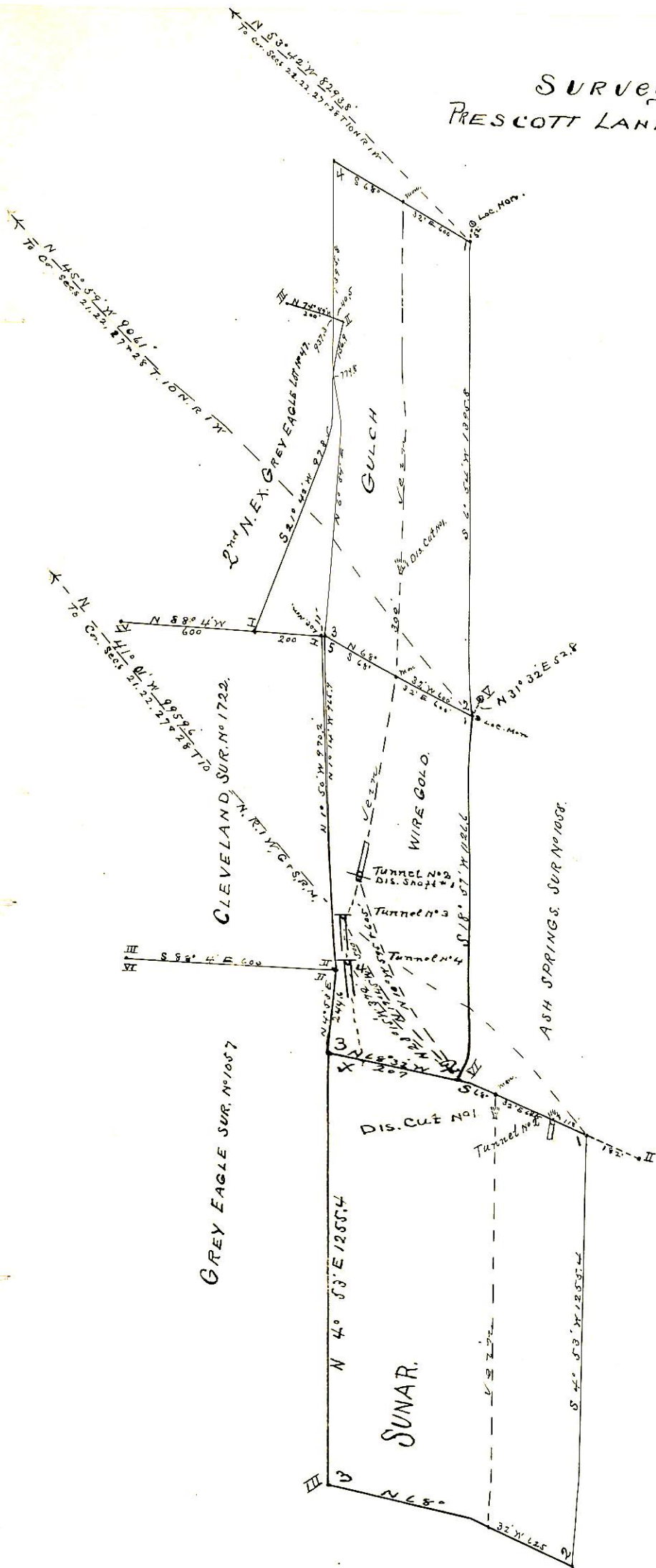

SURVEYED JUNE 26-30, 1903
 by J. J. Fisher
 U.S. D.M.S.