

**M  
S  
.**

**0**

**1**

**8**

**3**

**0**



FEB 20 1904

Notes on forms copied #11425 1904  
V. H.

1

1/28  
Recd 9/28/03

(4-683.)

Mineral Survey No. 1830

Lot No. ....

Prescott

Land District.

FIELD NOTES

OF THE SURVEY OF THE MINING CLAIM OF

Geo. P. Harrington

KNOWN AS THE

West Ex. Oro Benito, South Oro Benito, North Oro Benito & Royal

Tiger

Mining District,

Yavapai

County, Arizona

Section ....., Township ....., Range .....

Surveyed under instructions dated June 22<sup>nd</sup>, 1903

by J. J. Fisher,  
U. S. Deputy Mineral Surveyor.

Claim located see the certificate, 1

Survey commenced June 26<sup>th</sup>, 1903

Survey completed July 3<sup>rd</sup>, 1903

o 6-160

Address

Geo. P. Harrington  
Crown King  
Arizona



# PRELIMINARY OATHS OF ASSISTANTS IN SURVEY OF MINING CLAIM.

We, Chas. Battye and L. N. Abel,  
do solemnly swear that we will well and faithfully execute the duties of chain carriers; that we will level the chain upon even and uneven ground and plumb the tally-pins, either by sticking or dropping the same; that we will report the true distance to all notable objects, and the true length of all lines that we assist in measuring, to the best of our skill and ability, and in accordance with instructions given us, in the survey of the Mining Claim of Geo. P. Harrington

known as the West Ex. Ore Bnits, South Ore Bnits, North Ore Bnits & Royal  
situate in Tiger mining district  
Yavapai County, Arizona  
in Section \_\_\_\_\_, Township No. \_\_\_\_\_, Range No. \_\_\_\_\_

Chas. Battye, Chairman.  
L. N. Abel, Chairman.

my commission expires May 19, 1904 Subscribed and sworn to by the above-named persons before me this 26<sup>th</sup> day of June, 1903

J. J. Fisher  
Notary Public

I, L. N. Abel, do solemnly swear that I will well and truly perform the duties of axman, in the establishment of corners and other duties, according to instructions given me and to the best of my skill and ability, in the survey of the Mining Claim of Geo. P. Harrington

known as the West Ex. Ore Bnits, South Ore Bnits, North Ore Bnits & Royal  
more fully described in the preceding affidavit.

L. N. Abel, Axman.

Subscribed and sworn to by the said L. N. Abel

my commission expires May 19, 1904 before me this 26<sup>th</sup> day of June, 1903

J. J. Fisher  
Notary Public

I, Chas. Battye, do solemnly swear that I will well and truly perform the duties of flagman, in the establishment of corners and other duties, according to instructions given me and to the best of my skill and ability, in the survey of the Mining Claim of Geo. P. Harrington

known as the West Ex. Ore Bnits, South Ore Bnits, North Ore Bnits & Royal  
more fully described in the preceding affidavit.

Chas. Battye, Flagman.

Subscribed and sworn to by the said Chas. Battye

before me this 26<sup>th</sup> day of June, 1903

J. J. Fisher  
Notary Public

my commission expires May 19, 1904

Feet.

Survey No. 1830.

ROYAL LODGE.

Beginning at cor. No. 1, orig. loc. mon., which is also cor. No. 3, 2nd. N. Ex. Grey Eagle, Lot No. 47, brs. N.  $40^{\circ} 35' E$  3.65 ft.

A porphyry stone 12x15x24 ins. set one foot in ground, alongside a mon. of stones 3x3 ft. Stone marked R. 1-1830.

A x on a porphyry rock in place marked B.R. 1-1830 brs. N.  $15^{\circ} 10' W$ . 14.3 ft.

U. S. M. M. No. 1, T. D. brs. N.  $40^{\circ} 42' E$ . 2944.8 ft.

Thence S.  $40^{\circ} 35' W$ .

Var.  $14^{\circ} E$ .

1040.

To cor. No. 2, which is also cor. No. 4 Oro Bonito, Lot No. 49.

A slate stone 6x8 ins. 10 ins. above ground, alongside a mon. of stones 3x3 ft. Stone marked R. 2-1830. Same stone marked O. B. No. 4. No brs. available.

Thence N.  $75^{\circ} W$ .

Var.  $14^{\circ} E$ .

300

To S. C. E. a slate stone 6x10x24 ins. set one foot in ground, alongside a mon. of stones 3x3 ft. Stone marked S. C. E. R. 1830. Could not find center mon. of Oro Bonito, mon. had been destroyed.

600

To cor. No. 3, which is also cor. No. 2 North Oro Bonito and cor. No. 1, West Ex. Oro Bonito of this survey, and cor. No. 1, Oro Bonito, Lot No. 49.



Set a porphyry stone 8x10x24 ins. one foot in ground, alongside a mon. of stones 3x3 ft. Stone marked R. 3-1830, also N.O.B. 2-1830, also W. Ex. O.B. 1-1830. Stone set alongside marked O.B.No. 1.

A x on a porphyry rock in place marked B.R. R. 3-1830 brs. S.  $43^{\circ} 10'$  E. 34 ft.

Thence N.  $43^{\circ} 45'$  E.

Var.  $14^{\circ}$  E.

1070

To cor. No. 4, which is also cor. No. 1, North Oro Bonito of this survey.

A porphyry stone 6x12x24 ins. set one foot in ground, alongside a mon. of stones 3x3 ft. Stone marked R. 4-1830 and N.O.B. 1-1830.

A x on a porphyry rock in place marked B.R. R. 4-1830 brs. S.  $10^{\circ} 20'$  E. 75.5 ft.

A x on a porphyry rock in place marked B.R. N.O.B. 1-1830 brs. S.  $81^{\circ} 20'$  E. 33 ft.

Thence S.  $75^{\circ}$  E.

Var.  $14^{\circ}$  E.

300

To N. C. E. a slate stone 8x12x24 ins. set one foot in ground, alongside a mon. of stones 3x3 ft. Stone marked N. C. E. R. 1830.

534.5

To cor. No. 1, the place of beginning, survey of exterior boundaries.

\* \* \* \* \*

#### NORTH ORO BONITO LODE.

Beginning at cor. No. 1, which is also cor. No. 4 Royal of this survey. Cor. described above.

U.S.M.M.No. 1, T.D. brs. N.  $49^{\circ} 19'$  E. 3216.1 ft.



Thence S.  $43^{\circ} 45'$  W.

Var.  $14^{\circ}$  E.

1070

To cor. No. 2, which is also cor. No. 3 Royal, cor. No. 1, West Ex. Oro Bonito, of this survey, and cor. No. 1, Oro Bonito, Lot No. 49. Cor. described above.

Thence N.  $72^{\circ}$  W.

Var.  $14^{\circ}$  E.

300

To S. C. E. which is also the N. C. E. West Ex. Oro Bonito of this survey.

A slate stone 6x12x24 ins. set one foot in ground, alongside a mon. of stones 3x3 ft. Stone marked S.C.E.N.O.B. 1830, and N.C.E. W.Ex. O.B. 1830.

600

To cor. No. 3, which is also cor. No. 4 W. Ex. Oro Bonito, of this survey.

A porphyry stone 8x15x24 ins. set one foot in ground, alongside a mon. of stones 3x3 ft. Stone marked N.O.B. 3-1830, and W. Ex. O.B. 4-1830.

A x on a porphyry rock in place marked B.R. N.O.B. 3-1830 brs. N.  $20^{\circ} 30'$  E. 13.5 ft.

A x on a porphyry rock in place marked B.R. W. Ex. O.B. 4-1830 brs. N.  $48^{\circ} 35'$  E. 26.2 ft.

Thence N.  $43^{\circ} 45'$  E.

Var.  $14^{\circ}$  E.

1070

To cor. No. 4, a porphyry stone 6x10x24 ins set one foot in ground, alongside a mon. of stones 3x3 ft. Stone marked N.O.B. 4-1830.

A x on a porphyry rock in place marked B.R. N.O.B. 4-1830 brs. N.  $49^{\circ} 15'$  E. 11.6 ft.



Feet.

Survey No. 1830.

Thence S. 72° E.

Var. 14° E.

300 To N. C. E. a slate stone 4x14x24 ins. set one foot in ground, alongside a mon. of stones 3x3 ft. Stone marked N.C.E.N.O.B. 1830.

600 To cor. No. 1, the place of beginning, survey of exterior boundaries.

\* \* \* \* \*

## WEST EX. ORO BONITO LODGE.

Beginning at cor. No. 1, which is also cor. No. 2 North Oro Bonito, and cor. No. 3, Royal lodes of this survey, also cor. No. 1, Oro Bonito, Lot No. 49. Cor. described above. *U.S.M.M. N° 1. T.D. brs. N 47° 55' E 4281.5*

Thence S. 15° 45' W.

Var. 14° E

1401 Along the West boundary of Oro Bonito, Lot No. 49, to cor. No. 2, which is also cor. No. 1 South Oro Bonito of this survey, and cor. No. 2, Oro Bonito Lot No. 49, and cor. No. 6, *SOUTH ORO, BELLA* sur. No. 854.

A porphyry stone 8x18 ins. ,18 ins. above ground, surrounded by a mon. of stones, stone marked W. Ex. O.B. 2-1830, and S.O.B. 1-1830. Same stone marked S.B. No. 6, alongside another stone marked O.B. No. 2.

A x on a porphyry rock in place marked B.R. S.O.B. 1-1830 brs. S. 49° 30' W. 12.6 ft. Whence cor. No. 3, Oro Bonito, Lot No. 49 and cor. No. 2, <sup>South</sup> Oro Bella, sur. No. 854, brs. S. 71° 53' E. 609 ft.



Feet.

Survey No. 1830.

Thence N.  $72^{\circ}$  W.Var.  $14^{\circ}$  E

300

To S. C. E. which is also the N. C. E. of South Oro Bonito of this survey.

A slate stone 10x12x24 ins. set one foot in ground, alongside a mon. of stones 3x3 ft. Stone marked S.C.E. W. Ex. O.B. 1830, and N.C.E. S.O.B. 1830.

600

To cor. No. 3, which is also cor. No. 4 South Oro Bonito of this survey.

A porphyry stone 6x12x24 ins. set one foot in ground, alongside a mon. of stones 3x3 ft. Stone marked W. Ex. O.B. 3-1830 and S.O.B. 4-1830.

A x on a porphyry rock in place marked B.R. S.O.B. 4-1830 brs. S.  $77^{\circ}$  W. 13.3 ft.

Thence N.  $15^{\circ} 45'$  E.Var.  $14^{\circ}$  E.

1401

To cor. No. 4, which is also cor. No. 3 North Oro Bonito of this survey. Cor. described above.

Thence S.  $72^{\circ}$  E.Var.  $14^{\circ}$  E.

300

To N. C. E. which is also the S. C. E. of North Oro Bonito, of this survey. Mon. described above.

600

To cor. No. 1, the place of beginning, survey of exterior boundaries.

\* \* \* \* \*



Feet.

Survey No. 1830.

## SOUTH ORO BONITO LODE.

Beginning at cor. No. 1, which is also cor. No. 2, West Ex. Oro Bonito of this survey, and cor. No. 2, Oro Bonito, Lot No. 49, and cor. No. 6, <sup>South</sup> Oro Bella, sur. No. 854. Cor. described above.

U.S.M.M. No. 1, T.D. brs. N.  $40^{\circ} 10'$  E. *5519.76*

Thence S.  $9^{\circ} 46'$  W.

Var.  $14^{\circ}$  E.

1316

To cor. No. 5, <sup>South</sup> Oro Bella, sur. No. 854.  
whence cor. No. 3 same lode brs. S.  $72^{\circ} 35'$  E. *592.11*.

1500

To cor. No. 2, a porphyry stone 8x8x24 ins.

set one foot in ground, alongside a mon. of stones 3x3 ft. Stone marked S. O. B. 2-1830.

A x on a porphyry rock in place marked B.R. S.O.B. 2-1830 brs. N.  $82^{\circ} 15'$  W. 5.4 ft.

Thence N.  $72^{\circ}$  W.

Var.  $14^{\circ}$  E.

300

To S. C. E. a granite stone 6x15x24 ins.

set one foot in ground, alongside a mon. of stones 3x3 ft. Stone marked S. C. E. S. O. B. 1830.

600

To cor. No. 3, a porphyry stone 6x8x24 ins.

set one foot in ground, alongside a mon. of stones 3x3 ft. Stone marked S.O.B. 3-1830 No brs. available.

Thence N.  $9^{\circ} 46'$  E.

Var.  $14^{\circ}$  E.

1500

To cor. No. 4, which is also cor. No. 3, West Ex. Oro Bonito of this survey. Cor. described above.



Feet.

Survey No. 1830.

Thence S. 72° E.

Var. 14° E.

300

To N. C. E. , which is also the S. C. " .  
West Ex. Oro Bonito of this survey. Mon. des-  
cribed above.

600

To cor. No. 1, ~~the~~ place of beginning sur-  
vey of exterior boundaries.

\* \* \* \* \*

## AREAS.

ROYAL LODGE:	12.216 Acres.
NORTH ORO BONITO LODGE:	13.274 "
W. EX. ORO BONITO LODGE:	19.275 "
SOUTH ORO BONITO LODGE:	20.445 "
Total area lode claim :	65.210 Acres.

\* \* \* \* \*

## LOCATION.

This claim is located on unsurveyed land,  
approximately in T. 10 N. R. 1 W. G. & S. R. M.  
in Tiger Mining District, Yavapai County, Ariz.  
and is bounded on North end by lode claim,  
name unknown, claimed by Mr. Morrison, on the  
East by 2nd. N. Ex. Grey Eagle lode, Lot No. 47,  
and Oro Bonito, Lot No. 49, and <sup>South</sup> Oro Bella, sur.  
No. 854, and on the South and West by Govt. land.

\* \* \* \* \*

## VEINS.

Royal vein extends from S.C.E. N. 43° 45' E.  
1070 ft. to N.C.E.



## Survey No. 1830.

North Oro Bonito vein extends from S. C. E.  
N. 43° 45' E. 1070 ft. to N. C. E.

West Ex. Oro Bonito vein extends from N. C. E.  
S. 15° 45' W. 1401 ft. to S. C. E.

South Oro Bonito vein extends from S. C. E.  
N. 9° 46' E. 1500 ft. to N. C. E.

\* \* \* \* \*

## EXPENDITURE OF FIVE HUNDRED DOLLARS.

I certify that the value of the labor and improvements upon this claim, placed thereon by the claimants and their grantors, is not less than five hundred dollars for each location in claim, and that said improvements consist of:

## ROYAL LODGE:

Dis. Tunnel No. 1, and open cut, at S. C. E. of claim. Course N. 43° 45' E. Open Cut 8x20 ft. 12 ft. face. Tunnel 4x6 ft. 100 ft. long.

Value \$1200.00

Tunnel No. 2, which brs. from cor. No. 3, N. 70° 15' E. 523 ft. Tunnel 4x6 ft. course N.E. 75 ft.

Value \$750.00

Tunnel No. 3, which brs. from cor. No. 3, N. 67° 10' E. 583 ft. Tunnel 4x6 ft. course N. E. 50 ft.

Value \$500.00

Cut No. 4, which brs. from cor. No. 3, N. 58° 30' E. 988 ft. Cut 6x25 ft. 18 ft. face.

Value \$200.00

Shaft No. 5, which brs. from cor. No. 3, N. 57° 45' E. 1022 ft. Shaft 4x6 ft. 12 ft. deep.

Value \$100.00

## Survey No. 1830.

## NORTH ORO BONITO LODE:

Dis. Cut No. 1, which brs. from S. C. E. mon.  
N.  $43^{\circ} 45'$  E. 50 ft. Cut 4x15 ft. 10 ft. face.

Value \$50.00

## Note:

There is to be credited to North Oro Bonito lode, \$450.00 worth of the improvements in tunnel No. 2, West Ex. Oro Bonito lode of this survey.

## WEST EX. ORO BONITO LODE:

Dis. Cut No. 1, which brs from N. C. E. mon.  
S.  $15^{\circ} 45'$  W. 300 ft. Cut 4x12 ft. 10 ft. face.

Value \$50.00

Tunnel No. 2, which brs. from cor. No. 1,  
S.  $31^{\circ} 30'$  W. 584 ft. Tunnel 4x6 ft. course  
S.  $42^{\circ}$  W. 250 ft.

Value \$2500.00

Tunnel No. 3, which brs. from cor. No. 1,  
S.  $24^{\circ} 20'$  W. 564 ft. Tunnel 4x6 ft. course  
S.  $45^{\circ}$  W. 75 ft.

Value \$750.00

## SOUTH ORO BONITO LODE:

Dis. Cut No. 1, which brs. from S. C. E. mon.  
N.  $9^{\circ} 46'$  E. 300 ft. Cut 4x15 ft. 10 ft. face.

Value \$50.00

## Note:

There is to be credited to the South Oro Bonito lode, \$450.00 worth of the improvements in Tunnel No. 2, West Ex. Oro Bonito lode of this survey.



10.

Survey No. 1830.

## INSTRUMENT.

This survey was made with a Gurley Light Mountain Solar Transit. The courses were deflected from the true meridian as determined by direct solar observations. The distances were measured with a 100 ft. steel chain, and a 75 ft. steel tape

Prescott Ariz.

July 25<sup>th</sup> 1903.

U. S. D. M. S.

Note:-

Survey No. 1830 is identical with the several locations, except as noted in field notes.

*The disagreement of these field notes with the lines of old surveys is due to errors in latter.*

Survey No. 1830.

SOUTH ORO BONITA LODE.

From cor. No. 1 South Oro Bonita, the cor.  
common to Secs. 21, 22, 27 & 28, T. 10 N. R. 1 W.  
brs. N.  $31^{\circ} 7'$  W. 8281.7 ft.

\* \* \* \* \*

WEST EX. ORO BONITO LODE.

From cor. No. 1 West Ex. Oro Bonito, the  
cor. common to Secs. 21, 22, 27 & 28, T. 10 N.  
R. 1 W. brs. N.  $39^{\circ} 3'$  W. 7394 ft.

\* \* \* \* \*

NORTH ORO BONITO LODE.

From cor. No. 1 North Oro Bonito, the cor.  
common to Secs. 21, 22, 27 & 28, T. 10 N. R. 1 W.  
brs. N.  $47^{\circ} 22'$  W. 7336.8 ft.

\* \* \* \* \*

ROYAL LODE.

From cor. No. 1 Royal, the cor. common to  
Secs. 21, 22, 27 & 28, T. 10 N. R. 1 W. brs.  
N.  $49^{\circ} 11' 30''$  W. 7815.4 ft.

\* \* \* \* \*

Prescott Ariz.

Feb'y. 4, 1904.

*J. J. Fisher*

U. S. D. M. S.



# FINAL OATHS FOR SURVEYS.

## LIST OF NAMES.

A list of the names of the individuals employed by J. J. Fisher  
 United States Deputy Mineral Surveyor, to assist in running, measuring, and marking the lines  
 corners and boundaries described in the foregoing field notes of the survey of the mining claim  
 of Geo. P. Harrington  
 known as the West Ex. Ore Conits, South Ore Conits, North Ore Conits & Royal  
 and showing the respective capacities in which they acted.

- Chas. Batty ..... , Chairman.
- L. N. Abel ..... , Chairman.
- L. N. Abel ..... , Arman.
- Chas. Batty ..... , Flagman.

## FINAL OATHS OF ASSISTANTS.

We, Charles Batty  
 and L. N. Abel ..... , do solemnly swear that we assisted J. J. Fisher  
 ..... , United States Deputy Mineral Surveyor, in marking the corners and  
 surveying the boundaries of the mining claim of Geo. P. Harrington

..... , known as the West Ex. Ore Conits,  
South Ore Conits, North Ore Conits & Royal ..... , represented  
 in the foregoing field notes as having been surveyed by said deputy mineral surveyor and under  
 his direction; and that said survey has been in all respects, to the best of our knowledge and  
 belief, faithfully and correctly executed, and the corner and boundary monuments established  
 according to law and the instructions furnished by the United States Surveyor-General for  
Arizona

My commission expires  
 May 19, 1904

- Chas. Batty ..... , Chairman.
- L. N. Abel ..... , Chairman.
- L. N. Abel ..... , Arman .
- Chas. Batty ..... , Flagman.

Subscribed and sworn to by the above-named persons before me  
 this 3<sup>rd</sup> day of July , 1903

J. J. Fisher  
 Notary Public



(4-686.)

FINAL OATH OF U. S. DEPUTY MINERAL SURVEYOR

I, J. J. Fisher, U. S. Deputy Mineral Surveyor, do solemnly swear that in pursuance of instructions received from the United States Surveyor General for Arizona, dated June 22<sup>nd</sup> 1903, I have, in strict conformity to the laws of the United States, the official regulations and instructions thereunder, and the instructions of said Surveyor General, faithfully and correctly executed the survey of the Mining Claim of Les P. Hammy Co.

....., known as the West Ex. Oro Bonito, South Oro Bonito, North Oro Bonito + Royal, situate in Yuma Mining District, Yavapai County, Arizona, in Section ....., Township No. ...., Range No. .... and designated as Survey No. 1830, as represented in the foregoing field notes, which accurately show the boundaries of said mining claim as distinctly marked by monuments on the ground, and described in the attached copy of the location certificate, which was received by me from the Surveyor General with said instructions, and that all the corners of said survey have been established and perpetuated in strict accordance with the law, official regulations and instructions thereunder; and I do further solemnly swear that the foregoing are the true and original field notes of said survey and my report therein, and that the labor expended and improvements made upon said mining claim by claimant or his grantors are as therein fully stated, and that the character, extent, location and itemized value thereof are specified therein with particularity and full detail, and that no portion of said labor or improvements so credited to this claim has been included in the estimate of expenditures upon any other claim.

J. J. Fisher  
U. S. Deputy Mineral Surveyor.

Subscribed and sworn to by the said J. J. Fisher  
U. S. Deputy Mineral Surveyor, before me a Notary Public  
in Yavapai Co., Arizona this 27<sup>th</sup>  
day of July 1903

My Commission expires October 31, 1906.

R. S. Millward  
Notary Public



Affidavit of Five Hundred Dollars Improvements.

We, Chas. Ballege, and L. U. Able

of lawful age, being first duly sworn according to law, depose and say: That we are acquainted with the West Oro Bonito & Royal South Oro Bonito mining claim, <sup>North Oro Bonito & Royal</sup> situate in Tiger Mining district, Yavapai County, Arizona Territory, for which Geo. D. Harrington

has made application for survey prior to application for patent under the provisions of the Act of Congress, approved May 10, 1872; and that the labor done and improvements made thereon by the applicant and his grantor exceed Five Hundred Dollars in value, <sup>for each location in claim</sup> and further that we are not personally interested in said mine.

Chas. Ballege  
L. U. Able

TERRITORY OF ARIZONA,  
County of Yavapai } ss:

Sworn to and subscribed before me, this 13<sup>th</sup>

day of July, 1903

J. J. Fisher  
Notary Public



My commission expires  
May 19, 1904

"SOUTH ORO BONITO"

## NOTICE OF LOCATION.

KNOW ALL MEN BY THESE PRESENTS:

That I the undersigned have this day located fifteen hundred linear feet of this vein or lode, bearing precious metals, with all dips, spurs, angles and variations, with surface ground three hundred feet in width on each side of center of vein, with all mineral deposits contained therein, and all timber growing within the limits of said claim, and all water and water privileges thereon or appurtenant thereto, under and according to the provisions of the mining laws of the United States under which it is located.

This claim commences at this monument and notice placed upon the ledge, and runs three hundred feet in a southerly direction and twelve hundred feet in a northerly direction along the ledge from discovery shaft.

The exterior boundaries are as follows, viz: Commencing at this monument and notice and running three hundred feet in a southerly direction to monument at south center end of claim; thence westerly three hundred feet to monument at S. W. cor. of claim; thence northerly fifteen hundred feet to monument on N. W. cor. of claim; thence easterly six hundred feet to monument on N. E. cor. of claim; thence southerly fifteen hundred feet to monument on S. E. cor. of claim; thence westerly three hundred feet to south center end and place of beginning.

This ledge may be more generally described as situated on the west side of the Oro Belle patented mine, and joins on to the south end of the West Oro Bonito mining claim, in Tiger Mining District, Yavapai County, Arizona Territory, and shall be known as the South Oro Bonito Mining Claim.

Dated on the ground this twenty fifth day of May, 1903.

Witness:  
C. F. Moody.

GEO. P. HARRINGTON. Locator.

Recorded at request of Chas. Battye, June 3rd, A. D. 1903, at 9:40 o'clock A. M., in Book 34 of Mines, page ~~346-367~~ Records of Yavapai County, Arizona.

(Seal)

P. J. Farley,  
County Recorder

By M. A. Lawler, Deputy.

\*\*\*\*\*



TERRITORY OF ARIZONA.)  
 ) :SS.  
 COUNTY OF YAVAPAI. )

I, P. J. FARLEY, County Recorder in and for the County of Yavapai, in the Territory of Arizona, and Custodian of the Records thereof, do hereby certify that I have compared the above and foregoing with, and the same is a full, true and correct copy of notice of location of "SOUTH ORO BONITO" Mining Claim, as the same appears of record in my office in Book 64 of Mines, pages 333-337, Records of Yavapai County, Arizona.

IN WITNESS WHEREOF, I have hereunto set my hand and affixed my Official Seal, this 17th day of June, A. D. 1903.

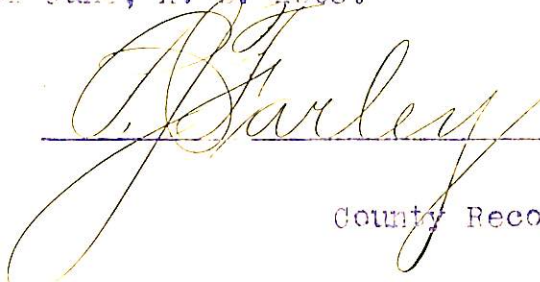
  
 \_\_\_\_\_  
 County Recorder.

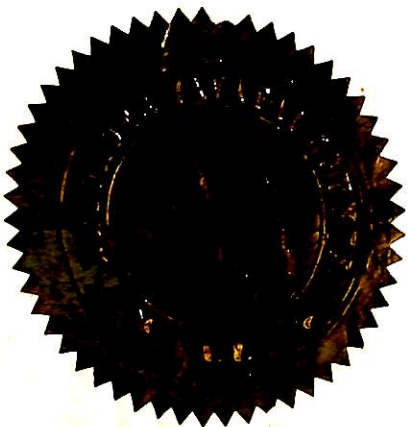

"ROYAL"

## NOTICE OF LOCATION.

of the Royal Ledge or Claim, situate in Tiger District, Yavapai County, Arizona.

Containing Gold & Silver and located as a Quartz mine.

The undersigned claims for mining purposes fifteen hundred feet (1500) feet of this Quartz Ledge in length along the ledge or vein, and three hundred (300) feet on each side of the middle of the vein at the surface, together with all the dips, spurs and angles and all valuable mineral deposits contained therein and all timber growing within the limits of said claim and all water and water privileges thereon or appurtenant thereto, under and according to the provisions of an Act of Congress approved May 10, 1872, entitled "An Act to promote the development of the Mining Resources of the United States". This claim commences at this notice which is posted in a conspicuous place on the ledge and runs 300 feet three hundred feet in a westerly direction to monument at S. W. corner of claim; thence fifteen hundred feet 1500 parallel with the ledge to monument at N. W. corner; thence at right angles 300 feet across the ledge to monument at N. E. corner of claim; thence fifteen hundred feet 1500 parallel with ledge to monument at S. E. corner of claim; then three hundred feet at right angles to place of beginning, is the first North extension of the Oro Ponito Mine on the Humbug Creek  $1\frac{1}{2}$  mile from Tiger Mine, situate in Tiger Mining District, Yavapai County, Arizona Territory, and shall be known as the ROYAL Ledge or Claim.

Dated on the ground this 31 day of April, 1895.

Witness:  
Lindley Abel.

LUTE N. ABEL.  
WM. F. PETRIE.

Recorded at request of Lute N. Abel, April 24<sup>th</sup> A. D. 1895, at 9 o'clock A. M., in Book 41 of Mines, pages 333-334, Records of Yavapai County, Arizona.

(Seal)

F. A. Tittle,  
County Recorder.

By H. R. Tittle,  
Deputy.

\*\*\*\*\*



TERRITORY OF ARIZONA, )  
   ) 1887.  
 COUNTY OF YAVAPAI.     )

I, P. J. FARLEY, County Recorder in and for the County of Yavapai, in the Territory of Arizona, and Custodian of the Records thereof, do hereby certify that I have compared the above and foregoing with, and the same is a full, true and correct copy of notice of location of "ROYAL" Mining Claim, as the same appears of record in my office in Book 41 of Mines, pages 633-634, Records of Yavapai County, Arizona.

IN WITNESS WHEREOF, I have hereunto set my hand and affixed my Official Seal, this 17th day of June, A. D. 1903.

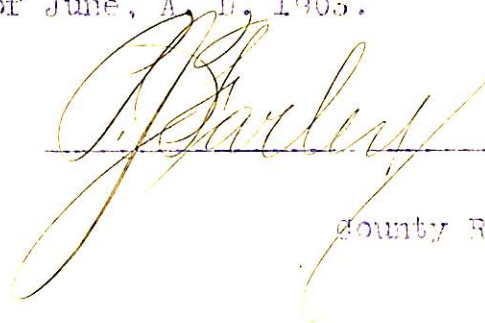
  
 \_\_\_\_\_  
 County Recorder.



"West Extension of Oro bonito"

## NOTICE OF LOCATION.

KNOW ALL MEN BY THESE PRESENTS:

That \_\_\_ the undersigned have this day located Fifteen Hundred (1500) linear feet of this vein or lode, bearing precious metals, with all dips, spurs, angles and variations, with surface ground Three Hundred (300) feet on each side of the centre of vein, with all Mineral Deposits contained therein, and all Timber growing within the limits of said claim, and all Water and Water Privileges thereon or appurtenant thereto, under and according to the provisions of the Mining Laws of the United States, under which it is located.

This claim commences at this monument and Notice placed upon the ledge, and runs Fifteen Hundred (1500) feet in a Northerly direction along the ledge.

The exterior boundaries are as follows, viz:

Commencing at this Monument and Notice, and running Three Hundred (300) feet in an Easterly direction to Monument at S. E. corner of claim; thence in a Northerly direction parallel with the ledge Fifteen Hundred (1500) feet to monument at N. E. corner of claim; thence in a Westerly direction at right angles across the ledge Six Hundred (600) feet to monument at N. W. corner of claim; thence parallel with the lode in a Southerly direction Fifteen Hundred (1500) feet to monument at S. W. corner of claim; thence at right angles across the ledge in an Easterly direction Three Hundred (300) feet to monument upon the ledge and place of beginning.

This ledge may be more generally described as situated Yavapai Co. Arizona Territory, two miles from Tiger Hill. East of the Oro bonito mill, in Tiger Mining District, Yavapai County, Arizona Territory, and shall be known as the West Extension of Oro Bonito Mining Claim.

Dated on the ground this 3 day of May, 1882.

LINDLEY ABEL.

Recorded at the request of Lindley Abel, August 3d, A. D. 1882, at 11 o'clock A. M., in Book 14 of Mining Records, Yavapai County, pages 305-306.

William Wilkerson, Recorder  
By D. S. Bechtel, Deputy.

\*\*\*\*\*



TERRITORY OF ARIZONA, )  
 ) :ss.  
 COUNTY OF YAVAPAI. )

I, P. J. FARLEY, County Recorder in and for the County of Yavapai, in the Territory of Arizona, and Custodian of the Records thereof, do hereby certify that I have compared the above and foregoing with, and the same is a full, true and correct copy of the notice of location of "WEST EXTENSION OF ORO BONITO" Mining Claim, as the same appears of record in my office in Book 14 of Mines, pages 305-306, Records of Yavapai County; Arizona.

IN WITNESS WHEREOF, I have hereunto set my hand and affixed my Official Seal, this 17th day of June, A. D. 1903.

  
 \_\_\_\_\_  
 County Recorder.



"NORTH ORO BONITO"NOTICE OF MINING LOCATION.  
Lode Claim.

TO ALL WHOM IT MAY CONCERN:

This Mining Claim, the name of which is the North Oro Bonito Mining Claim, situate on lands belonging to the United States of America, and in which there are valuable mineral deposits, was entered upon and located for the purpose of exploration and purchase by Geo. P. Harrington the undersigned, on the 25 day of May, 1903.

The length of this claim is 1500 feet, and I claim 1500 feet in a Northerly direction from the center of the discovery shaft, at which this notice is posted, lengthwise of the claim, together with 300 feet in width of the surface grounds, on each side of the center of said claim. The general course of the lode deposit and premises is from the North to the South.

The claim is situated and located in the Tiger Mining District in Yavapai County, in the Territory of Arizona, about 1/2 mile in a Northerly direction from the Stamp Mill on the Oro Bell patented claim & joins on to the North end of the West Oro Bonito Mining Claim.

The surface boundaries of the claim are marked upon the ground as follows: Beginning at a Mon. of stone at the discovery shaft (at which this notice is posted), being in the center of the South end line of said claim; thence Westerly 300 feet to a Mon. of stone being the S. W. corner of said claim; thence Northerly 750 feet to a Mon. of stone at the center of the West side line of said claim; thence Northerly 750 feet to a Mon. of stones being at the N. W. corner of said claim; thence Easterly 300 feet to a Mon. of stone at the center of the North end of said claim; thence Easterly 300 feet to a Mon. of stone being at the N. E. corner of said claim; thence Southerly 750 feet to a mon. of stone being at the center of the East side line of said claim; thence Southerly 750 feet to a Mon. of stone at the S. E. corner of said claim; thence Westerly 300 feet to the place of beginning.

All done under the provisions of Chapter Six, of Title XXXII, of the revised Statutes of the United States and of an Act of the General Assembly of Arizona, entitled "An Act Concerning Mines", approved March 30th, 1895, and amended March 3, 1898.

Dated and posted on the ground this 25 day of May, 1903.

Witness:

Chas. Battye.

GEO. P. HARRINGTON.

Filed and recorded at request of Chas Battye, June 3rd, A. D. 1903, at 9:40 o'clock A. M., Book 67 of Mines, page 639, Records of Yavapai County, Arizona.

(Seal)

By M. A. Lawler, Deputy Recorder.

P. J. Farley, County Recorder

\*\*\*\*\*



TERRITORY OF ARIZONA, )  
                                      : SS.  
COUNTY OF YAVAPAI.    )

I, P. J. FARLEY, County Recorder in and for the County of Yavapai, in the Territory of Arizona, and Custodian of the Records thereof, do hereby certify that I have compared the above and foregoing with, and the same is a full, true and correct copy of notice of location of "NORTH ORC BONITO" Mining Claim, as the same appears of record in my office in Book 67 of Mines, page 639, Records of Yavapai County, Arizona.

IN WITNESS WHEREOF, I have hereunto set my hand and affixed my Official Seal, this 17th day of June, A. D. 1905.

IN WITNESS WHEREOF, I have hereunto set my hand and affixed my Official Seal, this 17th day of June, A. D. 1905.

  
\_\_\_\_\_  
County Recorder.



4-688.

## U. S. SURVEYOR-GENERAL'S FINAL CERTIFICATE ON FIELD NOTES.

**Department of the Interior,**

OFFICE OF U. S. SURVEYOR-GENERAL,

Phoenix, Arizona,

September 10, 1906.

I, U. S. Surveyor-General for District of Arizona

do hereby certify that the foregoing transcript of the Field Notes, return and approval of the survey of the mining claim of Geo. P. Harrington

known as the West Ex. Oro Bonito, South Oro Bonito, North Oro Bonito & Royal  
situate in Tiger

Mining District, Yavapai County, Arizona

in Section, Township No., Range No., and

designated as Survey No. 1830, has been correctly copied from the originals on file in

this office; that said Field Notes furnish such an accurate description of said mining claim as will, if incorporated into a patent, serve fully to identify the premises, and that such reference is made therein to natural objects or permanent monuments as will perpetuate and fix the *locus* thereof.

And I further certify that five hundred dollars' worth of labor has been expended or improvements made upon said mining claim by claimant or his grantors, and that said improvements consist of 1 shaft, 5 tunnels and 5 cuts, total value \$6150.00

and that no portion of said labor or improvements has been included in the estimate of expenditures upon any other claim.

I further certify that the plat thereof, filed in the U. S. Land Office at Phoenix, Arizona is correct and in conformity with the foregoing Field Notes.

Frank S. Ingalls,

United States Surveyor-General for Arizona.



4-687.

SURVEYOR-GENERAL'S CERTIFICATE OF APPROVAL OF FIELD  
NOTES AND SURVEY OF MINING CLAIM.

**Department of the Interior.**

*Office of U. S. Surveyor-General,*

Phoenix, Arizona,

*Feb. 24<sup>th</sup>, 1904*

I, U. S. Surveyor-General for Arizona

do hereby certify that the foregoing and hereto attached Field Notes and Return of the Survey of the  
Mining Claim of Geo. P. Harrington

....., known as the  
West Ex. Oro Bonito, South Oro Bonito, North Oro Bonito & Royal  
situate in Tiger mining district,

Yavapai County, Arizona

in Section ....., Township No. ...., Range No. ....

....., designated as Survey No. 1830

executed by J. J. Fisher, U. S. Deputy Mineral

Surveyor, June 26- July 3, 1903, under my instructions dated

June 22, 1903, have been critically examined and the necessary cor-

rections and explanations made, and the said Field Notes and Return, and the Survey they describe,

are hereby approved. A true copy of the copy of the location certificate filed by the applicant.. for

survey is included in the field notes.

*Frank S. Ingalls*

U. S. Surveyor-General for Arizona

Survey No 1830.  
 Prescott Land District

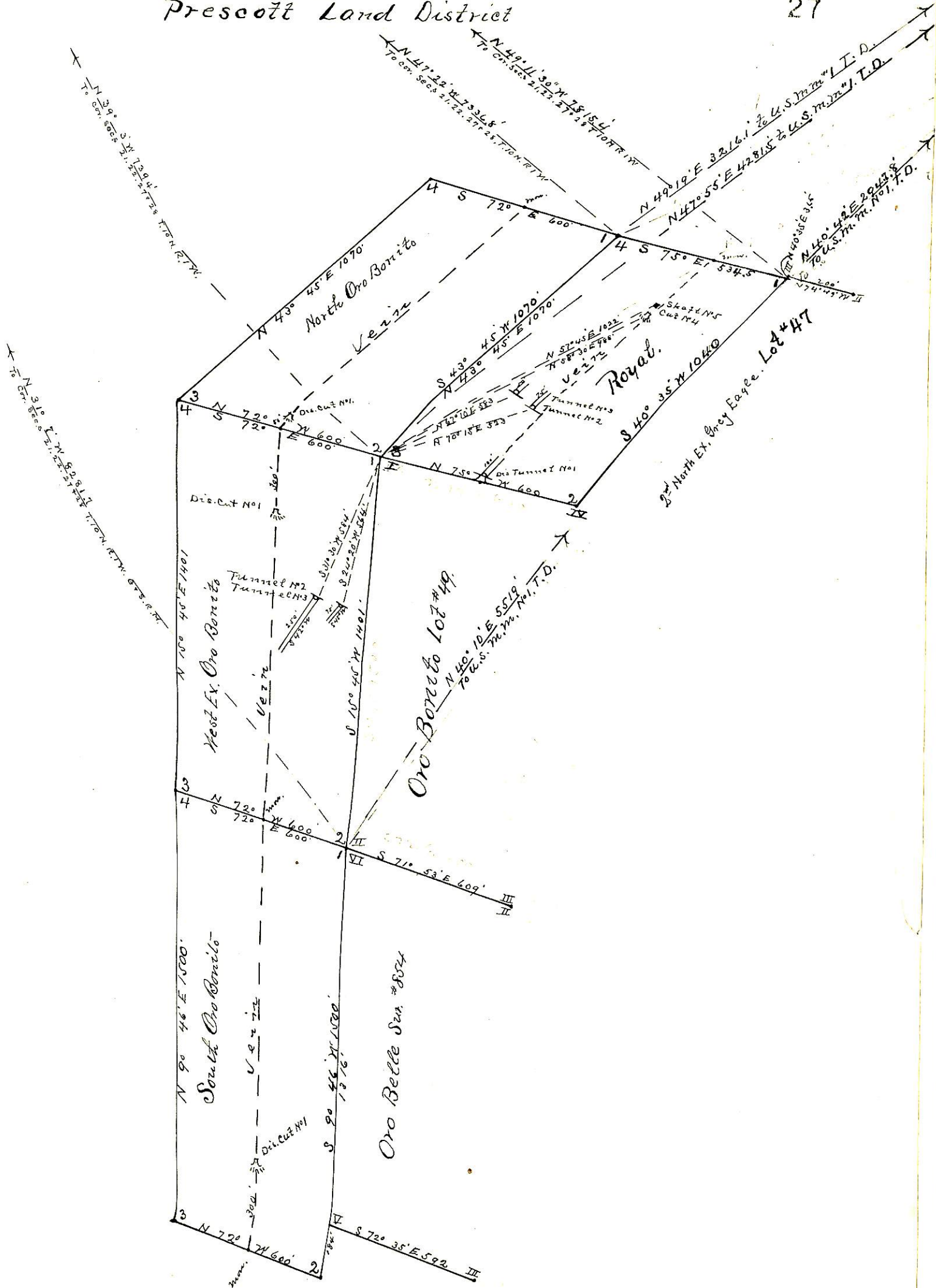

Surveyed June 26-30-1903  
 by J. J. Fisher  
 U. S. D. M. Surveyor.



UNITED STATES DEPARTMENT OF THE INTERIOR 9605 (956)  
BUREAU OF LAND MANAGEMENT M.S. 1830  
ARIZONA STATE OFFICE

---

NOTICE OF CANCELLATION OF MINERAL SURVEY

The North Oro Bonito lode, Mineral Survey No. 1830, located in sections 26, 27 and 34, Township 10 North, Range 1 West, Gila and Salt River Meridian, Arizona, is hereby canceled.

This claim has not been filed with the Arizona State Office, Bureau of Land Management, in accordance with Section 314, 90 STAT. 2769, (43 U.S.C. 1744).

This cancellation was necessitated to clear the record.

The Mineral Survey Plat should be noted as follows:

"North Oro Bonito lode, M.S. 1830, was canceled May 20, 2002, by memo 9605 (956) M.S. 1830, which is now a part of the original field notes."

May 20, 2002  
Date

  
Chief Cadastral Surveyor of Arizona