

**M
S
-**

0

1

8

3

1

Notes Copied
CLM

7/22

(4-683.)

Mineral Survey No. 1831

Lot No. _____

Gila Land District.

FIELD NOTES

OF THE SURVEY OF THE MINING CLAIM OF

J. A. Duncan

KNOWN AS THE

Ajax, Mars and Old Pick
California Mining District,

Cochise County, Arizona

Section _____, Township 17 S, Range 30 E (uncorred)

Surveyed under instructions dated June 22, 1903

by _____,
U. S. Deputy Mineral Surveyor.

Claim located see notices, 1

Survey commenced July 8th, 1903

Survey completed July 11th, 1903

6-180

Address of claimant's Attorneys
Herring and Sorin
Tucson
Ariz.

PRELIMINARY OATHS OF ASSISTANTS IN SURVEY OF MINING CLAIM.

We, W. L. Sanders and James Cox, do solemnly swear that we will well and faithfully execute the duties of chain carriers; that we will level the chain upon even and uneven ground and plumb the tally-pins, either by sticking or dropping the same; that we will report the true distance to all notable objects, and the true length of all lines that we assist in measuring, to the best of our skill and ability, and in accordance with instructions given us, in the survey of the Mining Claim of J. A. Duncan

known as the Ajax, Mass and Old Pick situated in California mining district Cochise County, Arizona in Section 2, Township No. 17S, Range No. 30E (unsurveyed)

W. L. Sanders, Chairman.

James Cox, Chairman.

Subscribed and sworn to by the above-named persons before me this 23rd day of June, 1903

John A. Rockefeller Notary Public

MY COMMISSION EXPIRES MARCH 11, 1907.

I, _____, do solemnly swear that I will well and truly perform the duties of axman, in the establishment of corners and other duties, according to instructions given me and to the best of my skill and ability, in the survey of the Mining Claim of _____

known as the _____ more fully described in the preceding affidavit.

_____, Axman.

Subscribed and sworn to by the said _____ before me this _____ day of _____, 190_____

I, _____, do solemnly swear that I will well and truly perform the duties of flagman, in the establishment of corners and other duties, according to instructions given me and to the best of my skill and ability, in the survey of the Mining Claim of _____

known as the _____ more fully described in the preceding affidavit.

_____, Flagman.

Subscribed and sworn to by the said _____ before me this _____ day of _____, 190_____

SURVEY NO.1831.

AJAX LODE.

Beginning at corner No.1, identical with location:
 A pine post 4 X 4 inches, 3 feet above ground; in
 mound of stone; scribed "A", to which I add "1 - 1831"
 whence U. S. L. M. No.1823 bears S. $8^{\circ} 01'$ W. 348.5 ft.
 A cross (X) B T 1 - 1831 scribed on blaze on oak tree
 3 inches diameter, bears N. $72^{\circ} 49'$ E. 24.1 feet.

Ft.

483

Thence North:- Var. $13^{\circ} 20'$ E.

Center gulch 10 feet wide; course west.

1004 37 feet rt. shaft.
 1016 10 feet rt. mouth cut and tunnel.
 1045 20 feet rt. mouth cut and tunnel.
 1079 39 feet rt. incline shaft.
 1112 32 feet rt. mouth cut and tunnel.
 1120 27 feet rt. mouth cut and tunnel.
 1140 39 feet rt. mouth cut and tunnel.
 1145 50 feet rt. mouth cut and tunnel.
 1158 60 feet rt. mouth cut and tunnel.
 1165 80 feet rt. mouth cut and tunnel.
 1223 140 feet rt. incline shaft.
 1281.6 mouth cut and tunnel
 1393.8 To corner No.2 - identical with location, also with
 corner No.1 of Mars lode - of this survey.

A pine post 5 X 5 inches, 3 feet above ground, in
 mound of stone, scribed A, to which I add 2 - 1831.
 Whence, var. $15^{\circ} 25'$ E.

1. "Finger Tip" at E. base of "Split Rock", bears N.
 $12^{\circ} 37'$ W. about four miles.
2. A cross (X) and B. T. 2 - 1831, scribed on a blaze
 on oak tree 4 inches in diam.; bears N. $26^{\circ} 50'$ W. 10.3 ft
3. A cross (X) and B. T. 2 - 1831, scribed on a blaze
 on a pine tree 5 inches diam.; bears S. $5^{\circ} 00'$ E. 36.0 ft.

(2)

THENCE EAST:-

- 98 Mouth of cut and tunnel; course south.
- 217 Mouth of cut and tunnel; course south.
- 229 Mouth of cut and tunnel; course south.
- 296 Center end, a pine post 3 inches sq., in mound of stone, scribed "N. End Center A.", to which I add "1831".
- 311 Center gulch, 4 ft. wide; course W. N. W.
- 592.7 To corner No.3, identical with location, and with corner No.4 Mars lode of this survey; a pine post 6 inches sq., 3 ft. above ground in mound of stone, scribed "A", to which I add "3-1831".

Whence; Var. $12^{\circ} 25'$ E.

1. A cross (X) and B. R. 3-1831, chiseled on limestone bed-rock; bears N. $14^{\circ} 40'$ E. 10.0 feet.
2. A cross (X) and B. R. 3-1831 chiseled on limestone bed-rock; bears S. $5^{\circ} 52'$ E. 15.5 feet.
3. A cross (X) and B. T. 3-1831 scribed on a blaze on pine tree 6 inches in diam.; bears S. $0^{\circ} 08'$ W. 21.0 ft.

THENCE S. $0^{\circ} 14'$ E.

- 1364 8.5 left of old shaft 6 X 5 feet, partly filled, 3 feet deep.
- 1393.8 To Cor. No.4, identical with location, a pine post 5 inches sq., 3 feet above ground, in mound of stone, scribed "A", to which I add "4-1831".
- Whence; Var. $13^{\circ} 00'$ E.
1. A cross (X) and B. R. 4-1831 chiseled on limestone bed-rock; bears N. $41^{\circ} 37'$ W. 25.6 feet.
 2. A cross (X) and B. R. 4-1831 chiseled on limestone bed-rock; bears S. $80^{\circ} 16'$ E. 14.0 feet.
 3. The west peak of frame store building, Paradise P. O.; bears S. $40^{\circ} 28'$ E. about 1 1/2 miles.

(3)

THENCE WEST:

299.2 S. Center end, an oak post 2 inches sq., 3 1/2 feet above ground, ^{in mid of stone,} scribed "S. E. Cen. A J.", to which I add "1831".

598.2 To Cor. No.1, the place of beginning.

MARS LODE.

Beginning at Cor. No.1, identical with location, and with Cor. No.2 of Ajax Lode of this survey, heretofore described, and scribed in addition "M. 1-1823".

Whence; Var. 15° 25' E.

U. S. Location Monument No.1823; bears S.1° 36' W. 1739.6 feet.

Thence N. 19° 27' E.

148 Wash in canyon 10 feet wide; course W. N. W.

937.7 Chisel a cross (X) on a rock, in place, on summit of limestone, conical hill.

1186 Center of wash in canyon 6 feet wide; course west.

1406.0 To Cor. No.2, identical with location, and with center end of Old Pick lode of this survey, situate on a sharp ridge which bears W. N. W. & E. S. E., @ juniper post 5 inches sq., 3 feet above ground, in mound of stone, scribed "M", to which I add "2-1831".

Whence; Var. 8° 50' E.

1. "Finger Tip" at east base of "Split Rock"; bears N. 15° 05' W.
2. Peak of Capt. Burns' cabin; bears S. 73° 08' W. about 1200 feet.
3. A cross (X) and B. T. 2-1831, scribed on a blaze on an oak, 4 in. in diam.; bears S. 70° 35' E. 9.6 feet.

(4)

4. A cross(X) and B. R. 3-1831 chiseled on a quartzite rock 24 X 20 inches, 4 inches above ground; bears S. $73^{\circ}06'$ W. 18.2 feet.

Thence East:

2984 N. Center end of claim, identical with location, and with Cor. No.4 of Old Pick lode of this survey; Set a juniper post 4 inches sq., 4 feet long, 6 inches in ground to bed-rock, in mound of stone, scribed "N. C. E - M. 1831".

332 75 feet right, post in mound of stone at face of small cut.

597.9 To Cor, No.3. identical with location, a juniper post 4 inches sq., 3 feet above ground, in mound of stone, scribed "M", to which I add "3-1831".

Whence; Var. $15^{\circ}05'$ E.

1. A cross (X) and B. T. 3-1831 scribed on a blaze on an oak 13 inches in diam.; bears S. $12^{\circ}18'$ W. 54.6 feet
2. A cross (X) and B. T. 3-1831 scribed on a blaze on the W. side of an oak 12 inches in diam.; bears W. $4^{\circ}53'$ E. 31.3 feet.
3. A cross (X) and B. R. 3-1831 chiseled on a granite rock, in place, 3 X 3 feet, 3 feet high; bears N. $34^{\circ}28'$ E. 27.2 feet.

Thence S. $19^{\circ}39'$ W.

1407.8 To Cor. No. 4, identical with location, and with Cor. No.3 Ajax lode of this survey, heretofore described Marked also "M" to which I add "4-1831".

Thence West:

Var. $12^{\circ}25'$ E.

Along N. end line of Ajax Lode.

296.7 S. Center end, identical with N. center end of Ajax lode, heretofore described, and which I scribe "1831".

592.7 To Cor. No.1, the place of beginning.

(5)

OLD PICK LODE.

Beginning at Cor. No. 1, an oak post 5 inches sq., 4 feet long, set one foot in ground to bed-rock, in mound of stone, scribed "O. P. S. W. Cor. 1-1831".

Whence; Var. $13^{\circ} 55' E.$

1. U. S. Loc. Monument No. 1833, bears S. $3^{\circ} 26' W.$ 3070.2 feet.
2. Loc. Cor. bears S. $42^{\circ} 30' W.$ 140 feet.
3. A cross (X) and B. T. 1-1831, scribed on blaze on oak 6 inches in diam; bears S. $40^{\circ} 05' W.$ 20.0 feet.
4. A cross (X) and B. T. 1-1831 scribed on blaze on oak tree 14 inches in diam.; bears N. $42^{\circ} 30' W.$ 44.8 feet.
5. A cross (X) and B. T. 1-1831, scribed on blaze on oak tree, 9 inches in diam; bears N. $5^{\circ} 30' E.$ 33.8 ft.
Thence N. $25^{\circ} 40' W.$

150 6 ft. right, post in mound of stone, penciled "Oscar Oscar".

205 43 feet left, N. E. Cor. Maddox lode.

490 About 65 feet left, cut and monument containing location notice of Oscar lode.

1500 To Cor. No. 2, a juniper post 5 inches sq.. 4 feet long, set 10 inches in ground to bed-rock, in mound of stone, scribed "N. W. 1. - O. P. 2-1831".

Whence: Var. $12^{\circ} 55' E.$

1. Loc. Cor. bears N. $73^{\circ} 30' W.$ 84 feet.
2. A cross (X) and B. T. 2-1831, scribed on blaze on oak, 18 inches in diam.; bears S. $71^{\circ} 45' E.$ 39.6 ft.
3. A cross (X) and B. T. 2-1831 scribed on blaze on oak tree, 4 inches in diam.; bears S. $22^{\circ} 22' W.$ 12.1 feet.
4. A cross (X) and B. T. 2-1831 scribed on a blaze on oak tree, 4 inches diam.; bears N. $20^{\circ} 15' E.$ 19.8 ft.

(6)

Thence East:

- 125 Center of wash in canyon 50 feet wide; bears course N. N. W.
- 332.6 North center end, set a juniper post 4 inches sq., 4 feet long, 6 inches in ground to bed-rock, in mound of stone, scribed "N. C. E. - O. P. 1831".
- 366.5 Monument on line.
- 631 To cor. No.3 situate on S. edge of narrow gulch, a juniper post 5 inches sq., 4 feet long, set 6 inches in ground to bed-rock, in mound of stone, scribed "N. E. C. - O. P. 3-1831".

Whence: Var. $13^{\circ} 25'$ E.

1. Loc. cor. bears N. $0^{\circ} 40'$ E. 146 feet.
2. A cross (X) and B. T. 3-1831 scribed on a blaze on oak tree, 8 inches diam.; bears S. $24^{\circ} 54'$ E. 39.7 ft.
3. A cross (X) and B. T. 3-1831 scribed on a blaze on oak tree 6 inches in diam.; bears N. $4^{\circ} 11'$ E. 44.7 ft.
4. A cross (X) and B. R. 3-1831 chiseled on granite rock 7 X 3 feet, 6 inches above ground; bears S. $49^{\circ} 10'$ W. 18.3 feet.

Thence S. 25 40' E.

- 202 Center of gulch 12 feet wide, course S. W.
- 1025 Center of deep gulch 5 feet wide, course N. W.
- 1500 To cor. No.4, identical with location, and with N. center end of Mars Lode of this survey, heretofore described, scribed in addition "S. E. O. P. 4-1831".
- Whence: Var. $13^{\circ} 30'$ E.
1. A cross (X) and B. R. 4-1831 on granite, 4 x 2 feet, 1 1/2 feet high; bears N. $26^{\circ} 35'$ E. 5.1 feet.
 2. Finger Tip at E. base of Split Rock, bears N. $16^{\circ} 04'$ W.

Thence West:

- 298.4 N. center end, identical with cor. No.2 of Mars lode of this survey, heretofore described, and scribed in addition "O. P. 1831".

(7)

- | | |
|-----|---|
| 543 | 10.5 ft. left monument containing notice of location of Diamond lode. |
| 546 | 17 ft. left face of cut. |
| 631 | To Cor. No.1, the place of beginning. |

(3)

A R E A.

	Acres.
AJAX LODGE	19.053
MARS LODGE	18.119
OLD PICK LODGE	19.585
Total	56.757

LOCATION.

This claim is located in California Mining District, east slope of Chiricahua Mountains, Cochise County, Arizona, in Tp. 17 S. Range 30 E. (unsurveyed).

The course of the leads on the three locations, as far as present developments show, is generally parallel to the side lines running through the center of the claim:

- On the Ajax, south from N. center end about 600 feet.
- On the Mars, practically the entire length of the location.
- On the Old Pick N. 25° 40' W. about 600 feet.

The adjoining claims are the Henly, Maddox, Diamond, Sunshine, Navarre, Scotland, and Vixen lodes, all unsurveyed, and claimed by the Chiricahua Development Company.

Expenditure \$500.00.

I certify that the value of labor and improvements upon this claim, placed thereon by the claimant, and his grantors, is not less than Fifteen Hundred Dollars (\$1500.00), and that said improvements consist of:

On the Ajax:

1. Discovery cut, the mouth of which bears from N. center end, S. 5° 0' E. 49 feet; course S. 9 X 5 feet, 10 feet face.

Value \$100.00

2. A cut and tunnel, the mouth of which bears from cor. No. 2 E. 98 feet, course S. 6 X 4 1/2 feet; length more than 50 feet.

(9)

	Value - more than	\$500.00
3.	Cut and tunnel, the mouth of which bears from cor. No.2 E. 217 feet; course S. 6 X 4 1/2 feet; distant to portal 14 feet; to face 22 feet.	
	Value ----	\$150.00
4.	A cut and tunnel, the mouth of which bears from cor. No.2 E. 229 feet, 6 X 4 1/2 feet: Dist. to portal 8 feet, to face 30 feet.	
	Value ---	\$250.00
5.	An incline shaft, the center of foot wall of which bears from Cor. No.2 S. 41° 05' E. 223 feet. Incline 6 X 4 feet, 24 feet deep.	
	Value ---	\$200.00
6.	A cut and tunnel, the mouth of which bears from Cor. No.2 S. 22° 10' E. 235 feet. Cut 10 ft. to portal; course E. thence (dangerous to explore) tunnel at least 20 feet.	
	Value ---	\$200.00
7.	A cut and tunnel, the mouth of which bears from Cor. No.2 S. 17° 55' E. 222 feet. Course easterly. Cut 10 feet, tunnel mouth 30 feet.	
	Value ---	\$300.00
8.	A cut and tunnel, the mouth of which bears from Cor. No.2 S. 10° 10' E. 219 feet. Course easterly, cut 10 feet tunnel more than 30 ft.	
	Value ---	\$300.00
9.	A cut and tunnel, the mouth of which bears from Cor. No.2 S. 8° 50' E. 237 ft.. Course easterly, cut 10 ft, tunnel more than 30 ft.	
	Value ---	\$300.00
10.	An incline shaft, the center of foot wall of which bears S. 5° 40' E. 318 ft. Incline 6 X 5 ft., 30 feet deep.	
	Value ---	\$300.00

(10).

- | | | |
|-----|---|---|
| 11. | A shaft, the center of which bears from Cor. No.2 S. 5° 35' E. 390 ft. Shaft 6 X 4 ft., 30 ft. deep. | Value --- \$300.00 |
| 12. | A cut and tunnel, the mouth of which bears from Cor. No.2 S. 5° 35' E. 344 ft. Course easterly, cut 15 ft. tunnel, thence irregular work (dangerous to explore). | Value at least ---- \$300.00 |
| 13. | A cut and tunnel, the mouth of which bears from Cor. No.2 S. 5° 30' E. 266 ft.. Course easterly. Cut 14 ft. tunnel more than 30 ft. | Value --- \$300.00 |
| 14. | A cut and tunnel, the mouth of which bears from Cor. No.2 S. 1° 30' E. 374 ft. Course N. E. Cut 17.5 ft. tunnel connects with chamber, thence tunnel easterly and incline winze. More than 200 ft. of work. | Value --- \$3000.00 |
| 15. | A cut and tunnel, the mouth of which bears from Cor. No.2 S. 1° 00' E. 398 ft. Course easterly. Cut 16 ft., tunnel 35 ft. | Value --- \$800.00 |
| 16. | A cut and tunnel, the mouth of which bears from Cor. No.2 S. 112 ft. Course easterly. Cut 16 ft., tunnel more than 30 ft. | Value --- \$300.00 |
| 17. | A cut and tunnel, the mouth of which (situate within the boundaries of the Henly lode) bears ^{from Cox No 2.} S. 4° 00' W. 539 ft.. Course N. 50° 10' E.. Cut 15 ft., tunnel more than 200 ft. | Value of ^{this} work on Ajax more than --- \$1500.00 |

(11).

On the MARS LODGE:

1. Discovery cut, the mouth of which bears from S. center end, N. $19^{\circ} 27'$ E. 227 ft. Course south-easterly 12 X 4 $1/2$ ft. 10 ft. face.
Value --- \$100.00
2. A cut and tunnel, the mouth of which bears from Cor. No.1 N. $34^{\circ} 00'$ E. 211 ft. Course N.E. Cut 15 X 4 $1/2$ ft., 10 ft. face.
Value --- \$100.00
3. A cut and tunnel, the mouth of which bears from Cor.No.1 N. $38^{\circ} 25'$ E. 165 ft. Course S. E. Dist. to portal 13 ft., thence tunnel with side drift more than 50 ft.
Value --- \$500.00
4. A cut and tunnel, the mouth of which bears from Cor. No.1 N. $61^{\circ} 45'$ E. 134 ft. Course south-erly. Dist. to portal 14 ft., thence tunnel more than 100 ft.
Value --- \$1000.00
(A portion of above tunnel is on Ajax).
5. A shaft, the center of which bears from Cor. No. 1 N. $28^{\circ} 30'$ E. 490 ft.. Shaft 6 X 4 ft., 30 ft. deep.
Value --- \$200.00
6. A cut and tunnel which bears from Cor. No.2 S. $23^{\circ} 50'$ E. 81 ft. Course N. E. Dist. to portal 17 ft. thence 13 ft. to face of tunnel.
Value --- \$135.00

(12)

On OLD PICK LODE:

1. Discovery work, a large cut and shaft; the mouth of cut bears from S. center end N. $25^{\circ}40'$ W. 103 ft. Course S. E. Cut 22 X 12 ft., 12 ft. face; shaft near face of cut; shaft 6 X 5 ft., 23 ft. deep.

Value ---

\$450.00

2. A cut and tunnel, the mouth of which bears from Cor. No.4 N. $7^{\circ}00'$ W. 400 ft. Course southerly. Dist. to portal 16.5 ft.; thence to face of tunnel 57 ft.

Value ---

\$500.00

In above work all tunnels are at least 6 ft. high, $4\frac{1}{2}$ ft. wide.

Other Improvements.

A cut, the mouth of which bears S. $74^{\circ}15'$ W. 260 ft. from Cor. No.3 of Mars lode. Course S. W.; cut 10 X $4\frac{1}{2}$ ft., 8 ft. face.

Value ---

\$50.00

Origin of work unknown.

(13).

INSTRUMENT.

This survey was made with a Young & Sons Mountain Transit, with Smith solar attachment (No.6855). The courses were deflected from true meridian, as determined by direct solar *observations*. The distances were measured with 100 ft. and 500 ft. steel tapes.

Tombstone, Ariz., July 18, 1903.

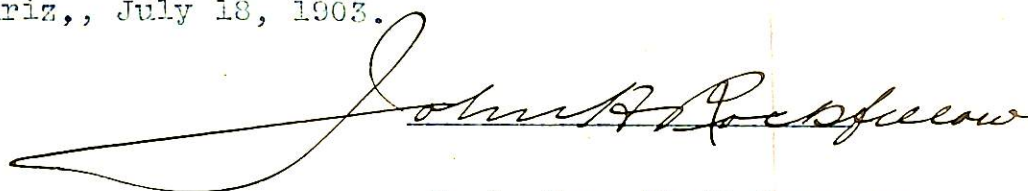
A large, elegant handwritten signature in cursive script, reading "John A. Ross". The signature is written in dark ink and spans across the width of the page.

U. S. Dep. Min'l Surveyor.

FINAL OATHS FOR SURVEYS.

LIST OF NAMES.

A list of the names of the individuals employed by John A. Rockefeller
 United States Deputy Mineral Surveyor, to assist in running, measuring, and marking the lines
 corners and boundaries described in the foregoing field notes of the survey of the mining claim
 of J. A. Duncan
 known as the Ajax, Mars and Old Pick
 and showing the respective capacities in which they acted.

W. L. Sanders, Chairman.

James Cox, Chairman.

....., Axman.

....., Flagman.

FINAL OATHS OF ASSISTANTS.

We, W. L. Sanders

and James Cox, do solemnly swear that we assisted John A. Rockefeller, United States Deputy Mineral Surveyor, in marking the corners and surveying the boundaries of the mining claim of J. A. Duncan

....., known as the Ajax,

Mars and Old Pick, represented

in the foregoing field notes as having been surveyed by said deputy mineral surveyor and under his direction; and that said survey has been in all respects, to the best of our knowledge and belief, faithfully and correctly executed, and the corner and boundary monuments established according to law and the instructions furnished by the United States Surveyor-General for

Arizona

W. L. Sanders, Chairman.

James Cox, Chairman.

....., Axman .

....., Flagman.

Subscribed and sworn to by the above-named persons before me

this 11th day of July, 1903

John A. Rockefeller
 Notary Public

(4-686.)

FINAL OATH OF U. S. DEPUTY MINERAL SURVEYOR

I, John A. Rockefeller, U. S. Deputy Mineral Surveyor, do solemnly swear that, in pursuance of instructions received from the United States Surveyor General for Arizona, dated June 22, 1903, I have, in strict conformity to the laws of the United States, the official regulations and instructions thereunder, and the instructions of said Surveyor General, faithfully and correctly executed the survey of the Mining Claim of J. A. Duncan, known as the Ajax Mine and Old Pick, situate in California Mining District, Cochise County, Arizona, in Section , Township No. 17S, Range No. 30E, and designated as Survey No. 1831, as represented in the foregoing field notes, which accurately show the boundaries of said mining claim as distinctly marked by monuments on the ground, and described in the attached copy of the location certificate, which was received by me from the Surveyor General with said instructions, and that all the corners of said survey have been established and perpetuated in strict accordance with the law, official regulations and instructions thereunder; and I do further solemnly swear that the foregoing are the true and original field notes of said survey and my report therein, and that the labor expended and improvements made upon said mining claim by claimant or his grantors are as therein fully stated, and that the character, extent, location and itemized value thereof are specified therein with particularity and full detail, and that no portion of said labor or improvements so credited to this claim has been included in the estimate of expenditures upon any other claim.

John A. Rockefeller
U. S. Deputy Mineral Surveyor.

Subscribed and sworn to by the said John A. Rockefeller,

U. S. Deputy Mineral Surveyor, before me Lee O. Woolery

a notary public this 18th

day of July 1903. My commission expires Jan. 12, 1907

Lee O. Woolery
Notary Public

Affidavit of Five Hundred Dollars Improvements.

We, Duncan McDonald, and Lee Bacon

of lawful age, being first duly sworn according to law, depose and say: That we are acquainted with the Ajax, Mars and Old Pick mining claim, situate in California Mining district, Cochise County, Arizona Territory, for which J. A. Duncan

has made application for survey prior to application for patent under the provisions of the Act of Congress, approved May 10, 1872; and that the labor done and improvements made thereon by the applicant... and his grantor's exceed ^{Fifteen} ~~Five~~ Hundred Dollars in value, and further that we are not personally interested in said mine.

Duncan McDonald
Lee Bacon

TERRITORY OF ARIZONA, }
County of Cochise } ss:

Sworn to and subscribed before me, this 12th

day of July, 1903



John A. Pappas
Notary Public

NOTARY COMMISSION EXPIRES MARCH 11, 1907.

Copy.

Amended Location Notice.

The location notice of the *Ajax* Mining Claim recorded in the office of the Recorder of Cochise County Arizona in Book 15 Record of Mines Page 87 is hereby amended by the undersigned assignee of the locator of said claim so as to read as follows.

Notice is hereby given, That in accordance with the laws of the United States and the laws of the Territory of Arizona the undersigned on the 15th day of *April 1903* has located as a mining claim the following described lead lode or vein of mineral bearing earth rock or quartz and premises situate in the California Mining District in the County of Cochise in the Territory of Arizona to wit:

The name of said claim is *Ajax*, the name of the locator is *John A. Duncan*, the length of the claim along said vein or lode is *(1500)* feet, the width of said claim is *(300)* feet on each side of the middle of said lead lode or vein. The general course of said lode and claim is Northerly and Southerly. The distance from the point of discovery to the *Northerly* end center monument of said claim is *Seventy five* feet. the distance from said point of Discovery to the *Southerly* end center monument is *(1425)* feet. This location Notice is posted in the monument of stones erected at said point of discovery upon said claim which monument is hereafter referred to as the location monument.

Said claim is bounded and described as follows to wit:

Beginning at the monument of stones placed at the *center of the* *Northerly* end of said claim, which monument is *Seventy five (75)* feet *Northerly* from said location monument; thence *Easterly Three hundred (300)* feet to a monument of stones, being the *North easterly* corner of the claim; thence *Southerly fifteen hundred (1500)* feet to a monument of stones, being the *Southeasterly* corner of the claim; thence *Westerly Three hundred (300)* feet to a monument of stones, being the center of the *Southerly* end of said claim; thence again *Westerly Three hundred (300)* feet to a monument of stones, being the *Southeasterly* corner of the claim; thence *Northerly fifteen hundred (1500)* feet to a monument of stones being the *Northeasterly* corner of the claim, thence *Easterly Three hundred (300)* feet to the monument of stones, the place of beginning.

In order to identify said claim it is more particularly described as follows to wit:

Said claim is situated in the *Chiricahua Mountains* and is distant about one and one quarter (1 1/4) miles *Westerly* from the U. S. Mineral Monument. *Said claim is bounded on its northerly end by the* *Alamo Mining Claim* and on its *Easterly* side by the *Muscare Mining Claim* book of record. This is a re-creation of the *Ajax* located Oct 20 1892 by *John A. Duncan*.

any abandoned claim *John A. Duncan*
:SS.
County of Cochise.)

I, Frank Hare County Recorder in and for said County hereby certify that I have compared the foregoing copy with the original location notice of the "*Ajax*" mining claim, filed and recorded in my office on the 27th day of *April 1903*, in Book 21, page 395⁶, Record of Mines and that the same is a full, true and correct copy of such original and of the whole thereof.

Witness my hand and seal of office, this 22nd day of *May*, 1903.

Frank Hare
County Recorder.

Copy.

Amended Location Notice.

The location notice of the *Ajax* Mining Claim recorded in the office of the Recorder of Cochise County Arizona in Book *15* Record of Mines Page *87* is hereby amended by the undersigned assignee of the locator of said claim so as to read as follows.

Notice is hereby given, That in accordance with the laws of the United States and the laws of the Territory of Arizona the undersigned on the *15th* day of *April* *1903* has located as a mining claim the following described lead lode or vein of mineral bearing earth rock or quartz and premises situate in the California Mining District in the County of Cochise in the Territory of Arizona to wit:

The name of said claim is *Ajax*, the name of the locator is *John A. Duncan*, the length of the claim along said vein or lode is *(1500)* feet, the width of said claim is *(300)* feet on each side of the middle of said lead lode or vein. The general course of said lode and claim is Northerly and Southerly. The distance from the point of discovery to the *Northerly* end center monument of said claim is *Seventy five* feet. the distance from said point of Discovery to the *Southerly* end center monument is *(1425)* feet. This location Notice is posted in the monument of stones erected at said point of discovery upon said claim which monument is hereafter referred to as the location monument.

Said claim is bounded and described as follows to wit:

Beginning at the monument of stones placed at the *center of the* *Northerly* end of the claim, which monument is *Seventy five (75)* feet *Northerly* from said location monument; thence *Easterly Three hundred (300)* feet to a monument of stones, being the *Northeasterly* corner of the claim; thence *Southerly fifteen hundred (1500)* feet to a monument of stones, being the *Southeasterly* corner of the claim; thence *Westerly Three hundred (300)* feet to a monument of stones, being the center of the *Southerly* end of the claim; thence again *Westerly Three hundred (300)* feet to a monument of stones, being the *Southwesterly* corner of the claim; thence *Northerly fifteen hundred (1500)* feet to a monument of stones being the *Northerly* corner of the claim, thence *Easterly Three hundred (300)* feet to the monument of stones, the place of beginning.

In order to identify said claim it is more particularly described as follows to wit:

Said claim is situated in the Canyon on the Chiricahua Mountains and is distant about one and one quarter (1 1/4) miles Northerly from the U. S. Mineral Monument. Said claim is bounded on its northerly end by the Mars Mining Claim and on its Easterly side by the Kanasome Mining Claim book of record. This is a relocation of the Ajax (located Oct 23, 1891) an abandoned claim John A. Duncan locator

ated the *15th* day of *April* A. S. *1903*.

Filed and recorded at request of of *John A. Duncan* *April 27* A. S. *1903*
at *9* A. M. Book *21* page *305, 397* Record of Mines.

Copy.

Amended Location Notice.

The location notice of the *Mars* Mining Claim recorded in the office of the Recorder of Cochise County Arizona in Book 15 Record of Mines Page 80 is hereby amended by the undersigned assignee of the locator of said claim so as to read as follows.

Notice is hereby given, That in accordance with the laws of the United States and the laws of the Territory of Arizona the undersigned on the 15th day of *April 1903* has located as a mining claim the following described lead lode or vein of mineral bearing earth rock or quartz and premises situate in the California Mining District in the County of Cochise in the Territory of Arizona to wit:

The name of said claim is *Mars*, the name of the locator is John A. Duncan, the length of the claim along said vein or lode is 1700 feet, the width of said claim is 300 feet on each side of the middle of said lead lode or vein. The general course of said lode and claim is *Northeasterly and Southwesterly*. The distance from the point of discovery to the Southerly end center monument of said claim is *236* feet. the distance from said point of Discovery to the Northerly end center monument is *1264* feet. This location Notice is posted in the monument of stones erected at said point of discovery upon said claim which monument is hereafter referred to as the location monument.

Said claim is bounded and described as follows to wit:

Beginning at the monument of stones placed at the *center of the Southerly end* of claim, which monument is *236* feet *Southwesterly* from said location monument; thence *Easterly 300* feet to a monument of stones, being the *South Easterly* corner of the claim; thence *North Easterly 1500* feet to a monument of stones, being the *North Easterly* corner of the claim; thence *Westerly 300* feet to a monument of stones, being the center of the *Northerly* end of *the* claim; thence again *Westerly 300* feet to a monument of stones, being the *Northwesterly* corner of the claim; thence *Southwesterly 1500* feet to a monument of stones being the *Southwesterly* corner of the claim, thence *Easterly 300* feet to the monument of stones, the place of beginning.

In order to identify said claim it is more particularly described as follows to wit: *Said claim is situated in the Canyon on the Eastern slope of the Chiricahua Mountains and is distant about one and one fourth miles in a Westerly direction from the U.S. Mineral monument. Said claim is bounded on its Eastern side by the Sunshine Mining claim and on the South by the Ajax Mining claim both of record. This is a relocation of the Mars Mining claim located August 19th 1891 by an abandoned claim.* *John A. Duncan locator*
Dated the *15th day of April 22. 1903.*

Territory of Arizona,)
:SS.
County of Cochise.)

I, Frank Here County Recorder in and for said County hereby certify that I have compared the foregoing copy with the original location notice of the "*Mars*" mining claim, filed and recorded in my office on the *27th* day of *April, 1903*, in Book *21* page *894* Record of Mines, and that the same is a full, true and correct copy of such original and of the whole thereof.

Witness my hand and seal of office, this *22nd* day of *May* 1903.

Frank Here
County Recorder.

Copy.

Amended Location Notice.

The location notice of the *Mars* Mining Claim recorded in the office of the Recorder of Cochise County Arizona in Book 15 Record of Mines Page 80 is hereby amended by the undersigned assignee of the locator of said claim so as to read as follows.

Notice is hereby given, That in accordance with the laws of the United States and the laws of the Territory of Arizona the undersigned on the 15th day of *April* 1903, has located as a mining claim the following described lead lode or vein of mineral bearing earth rock or quartz and premises situate in the California Mining District in the County of Cochise in the Territory of Arizona to wit:

The name of said claim is *Mars*, the name of the locator is John A. Duncan, the length of the claim along said vein or lode is 1700 feet, the width of said claim is 300 feet on each side of the middle of said lead lode or vein. The general course of said lode and claim is *North easterly* and *South westerly*. The distance from the point of discovery to the Southerly end center monument of said claim is *236* feet. the distance from said point of Discovery to the Northerly end center monument is *1264* feet. This location Notice is posted in the monument of stones erected at said point of discovery upon said claim which monument is hereafter referred to as the location monument.

Said claim is bounded and described as follows to wit:

Beginning at the monument of stones placed at the *center of the Southerly end* of claim, which monument is *236* feet *Southwesterly* from said location monument; thence *Easterly 300* feet to a monument of stones, being the *South Easterly* corner of the claim; thence *North Easterly 1500* feet to a monument of stones, being the *North Easterly* corner of the claim; thence *Westerly 300* feet to a monument of stones, being the center of the *Northwesterly* end of claim; thence again *Westerly 300* feet to a monument of stones, being the *Northwesterly* corner of the claim; thence *Southwesterly 1500* feet to a monument of stones being the *Southwesterly* corner of the claim, thence *Easterly 300* feet to the monument of stones, the place of beginning.

In order to identify said claim it is more particularly described as follows to wit: *Said claim is situated on the eastern slope of the Chiniquian mountains and is distant about one and one fourth miles in a Westerly direction from the U. S. mineral monument. Said claim is bounded on its easterly side by the Sanchez mining claim and on the south by the Ajax mining claim book of record. This is a relocation of the Mars Mining Claim located August 19th 1891 by an abandoned claim John A. Duncan locator*

Dated the 15th day of April A.D. 1903.

and recorded at request of of Jno A. Duncan *April 27 A.D. 1903*
g am Book 2, pages 394-395 Record of Mines.

Location Notice.

Notice is hereby given, that the Old Pick Mining Claim, containing mineral bearing quartz, earth and rock in place, located by J.B. Moore and J.A. Laseter on this 21st day of Nov. 1900, has been located for mining purposes. Said claim is 1,500 feet in length, and we claim 300 feet on each side of the center of discovery shaft, for full length of claim.

The general course of this lode, deposit or premises, is from the North-erly to the Southerly.

This claim is situated in California Mining District, Cochise County, Territory of Arizona, about one & one half miles in a Westerly direction from U.S.M.M. NO. 1.

This claim is bounded and marked as follows, to-wit: Beginning at the Southerly center end post and monument, being 300 feet Southerly of the center of the discovery shaft upon which the notice is posted, thence 300 feet in a Westerly direction to a post and monument; thence 750 feet in a Northerly direction to a post and monument at the center of the Westerly side line of claim; thence 750 feet in a Northerly direction to a post and monument; thence 300 feet in an Easterly direction to a post and monument, being the center end post and monument of Northerly end of said claim and 1200 feet Northerly from the center of discovery shaft; thence 300 feet in an Easterly direction to a post and monument; thence 750 feet in a Southerly direction to a post and monument; being the center of the easterly side line of claim; thence 750 feet in a Southerly direction to a post and monument; thence 300 feet in a Westerly direction to the place of beginning.

Done under and by virtue of the laws of the United States and the laws of the Territory of Arizona.

J. B. Moore

J. A. Laseter

Locators.

Filed and recorded at request of Moore and Laseter Jan, 16, 1901, at 9 A.M. Book 15 page 217-8, Record of Mines.

Territory of Arizona,)

:SS.

County of Cochise.)

I, Frank Hare County Recorder in and for said County, hereby certify that I have compared the above copy with the original location notice of the "Old Pick" mining claim, filed and recorded in my office on the 16th day of January 1901, in Book 15 pages 217-8, Record of Mines, and that the same is a full, true and correct copy of such original and of the whole thereof.

Witness my hand and seal of office, this 22nd, day of May 1903.

Frank Hare
County Recorder.

4-687.

SURVEYOR-GENERAL'S CERTIFICATE OF APPROVAL OF FIELD
NOTES AND SURVEY OF MINING CLAIM.

Department of the Interior.

Office of U. S. Surveyor-General,

Phoenix, Arizona.

Oct. 9th, 1903

I, U. S. Surveyor-General for Arizona

do hereby certify that the foregoing and hereto attached Field Notes and Return of the Survey of the
Mining Claim of J. A. Duncan

known as the
Ajax, Mars, Old Pick

situate in California mining district,
Cochise County, Arizona

in Section _____, Township No. 17 S., Range No. 30E. (unsurveyed)
designated as Survey No. 1831

executed by John A. Rockfellow, U. S. Deputy Mineral
Surveyor, July 8th July 11th 1903., 190., under my instructions dated
June 22, 1903, have been critically examined and the necessary cor-

rections and explanations made, and the said Field Notes and Return, and the Survey they describe,
are hereby approved. A true copy of the copy of the location certificate filed by the applicant for
survey is included in the field notes.

Frank A. Lyall

U. S. Surveyor-General for Arizona

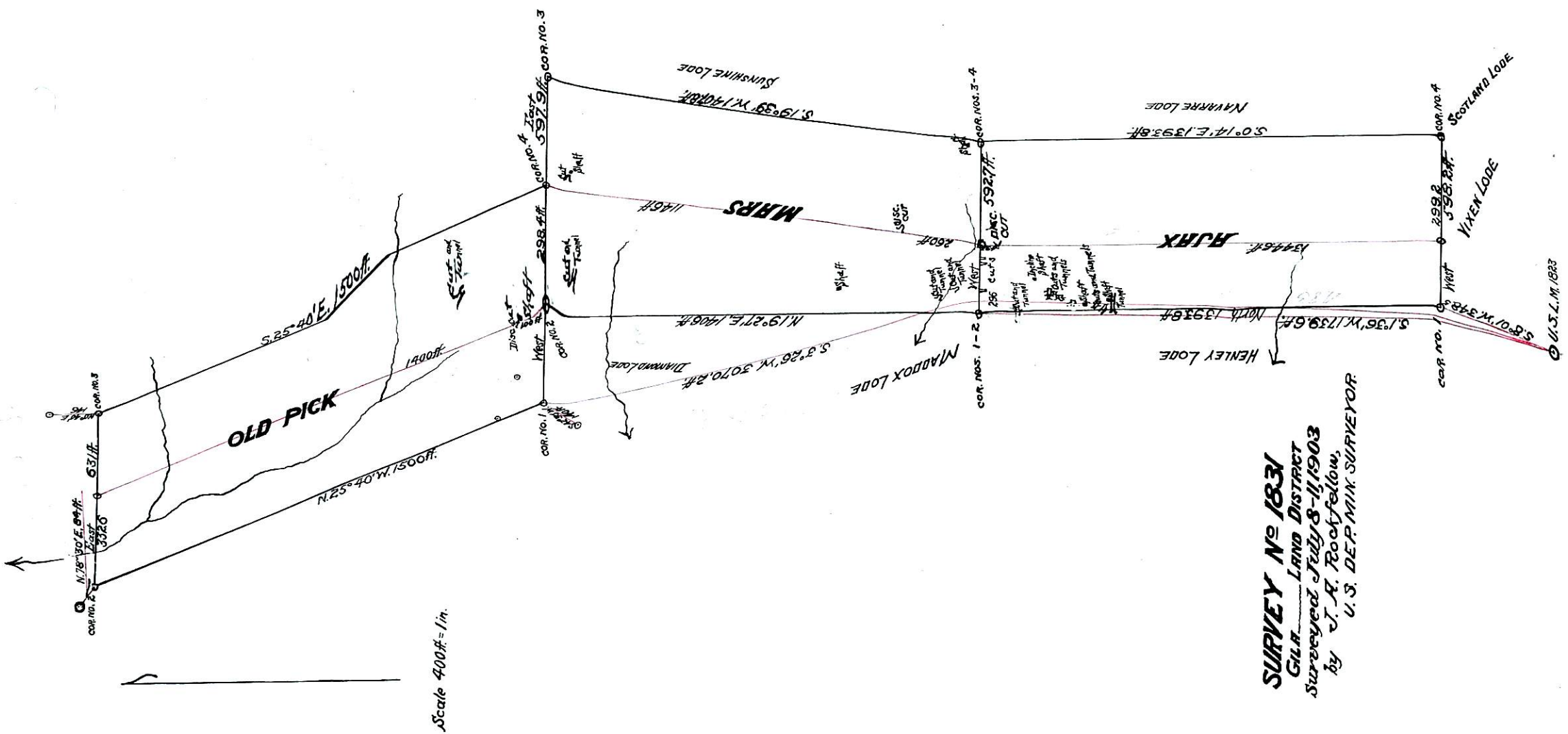

Scale 400ft = 1 in.

SURVEY No 1831
 GILA LAND DISTRICT
 Surveyed July 8-11, 1903
 by J. H. Rockfellow,
 U. S. DEPT. MIN. SURVEYOR.

U.S.L.M. 1823