

MS.

0

1

8

3

4

POOR QUALITY

The following pages are scanned at the best possible quality setting. The original pages are of poor quality and this is the best possible reproduction.

Rate of fine
as provided by act
2/3/04

JUL 9-1904
Examined
S. C. J.

(4-683.)

Mineral Survey No. 1834

Lot No. _____

Gila Land District.

FIELD NOTES

OF THE SURVEY OF THE MINING CLAIM OF

Henry Waters

KNOWN AS THE

Cochney Hill Shoemakers Last Chance, Bessemer
Total Loss Lodes, situated in Warren Mining District,

Cochise County, Arizona

Section afflow, Township 23 S., Range 26 E. 9th S. R. D. 17 M
(unsurveyed)

Surveyed under instructions dated June 30th, 1903.

by Geo. C. Clark
U. S. Deputy Mineral Surveyor.

Claim located See Location certificates, 1

Survey commenced April 2nd, 1904

Survey completed July 10th, 1904

o 6-160

Claimants address :-
Bisbee Cochise County Arizona.

check this land
7/11
CK

PRELIMINARY OATHS OF ASSISTANTS IN SURVEY OF MINING CLAIM.

We, Frank Rafoth and Peter Chiado,

do solemnly swear that we will well and faithfully execute the duties of chain carriers; that we will level the chain upon even and uneven ground and plumb the tally-pins, either by sticking or dropping the same; that we will report the true distance to all notable objects, and the true length of all lines that we assist in measuring, to the best of our skill and ability, and in accordance with instructions given us, in the survey of the Mining Claim of Henry Waters

known as the Shamaker's Last Change Total Loss Bessie Cochrane Steel Lodes

situate in Warren mining district

Cochise County, Arizona, in Section approx, Township No. 23S, Range No. 24 E 1/4 S 1 B M

Frank Rafoth, Chairman.
Peter Chiado, Chairman.

Subscribed and sworn to by the above-named persons before me this

14 day of April, 1904

Car E Smith

NOTARY PUBLIC
In and for the County of Cochise, Territory of Arizona.
My Commission Expires March 21, 1908.

I, _____, do solemnly swear that I will well and truly perform the duties of axman, in the establishment of corners and other duties, according to instructions given me and to the best of my skill and ability, in the survey of the Mining Claim of

known as the _____
more fully described in the preceding affidavit.

_____, Axman.

Subscribed and sworn to by the said _____

_____ before me this _____ day of _____, 190____

I, _____, do solemnly swear that I will well and truly perform the duties of flagman, in the establishment of corners and other duties, according to instructions given me and to the best of my skill and ability, in the survey of the Mining Claim of

known as the _____
more fully described in the preceding affidavit.

_____, Flagman.

Subscribed and sworn to by the said _____

_____ before me this _____ day of _____, 190____

COCKNEY HILL.

Feet.

Beginning at Cor. No. 1, the NE. cor., identical with location and with the S. end center of Shoemakers Last Chance lode of this survey, a pine post 4 ft. long 4 ins. sq. set 1 ft. in the ground in a mound of stones and scribed 1-1834 C. H. L., whence a rock in place 1 X $2\frac{1}{2}$ ft. and 2 ins. above the surface of the ground, brs. S. $48^{\circ} 52' W.$ 48 ft., said rock chiseled X-1834 B. R. and U. S. M. M. No. 1 Warren Mining District brs. S. $78^{\circ} 45' 30'' E.$ 6047.8 ft.

Thence S. $37^{\circ} 50' W.$

435.3 to original location for N. side center.

870.7 same bearing to Cor. No. 2, the SE. cor., identical with location, a pine post 4 ft. long 4 ins. sq. set 1 ft. in the ground in a mound of stones and scribed 2-1834 C.H. L., whence a rock in place 2 X $2\frac{1}{2}$ ft. level with the surface of the ground scribed X-1834 B. R. brs. N $24^{\circ} 13' W.$ 62 ft.

Thence N. $81^{\circ} 22' W.$

300.0 to original location for S. end center,

600.0 same bearing to Cor. No. 3, the SW. cor., identical with location, a pine post 4 ft. long 4 ins. sq. set 1 ft. in the ground in a mound of stones and scribed 3-1834 C.H. L., and a rock in place 1 X 3 ft 4 ins. above the surface of the ground, chiseled X-1834 B R. brs. N. $52^{\circ} 8' E.$ 18 ft.

Thence N. $37^{\circ} 50' E.$

435.3 to original location for W. side center,

870.7 same bearing to Cor. No. 4, the NW. cor., identical with location, a pine post 4 ft. long 4 ins. sq. set 1 ft. in the ground in a mound of stones and scribed 4-1834 C. H.L. whence an X-1834 B. R. chiseled in bedrock brs. S. $13^{\circ} 34' E.$ 67 ft.

Thence S. $81^{\circ} 22' E.$

300.0 to original location for N. end center, identical with Cor No. 2 Shoemakers Last Chance lode of this survey.

COCKNEY HILL (Con)

Feet

600.0 same bearing to Cor. No. 1, the place of beginning.
Ledge.
The presumed course of the vein on this claim is from the S. end center of location N. 37° 50' E. 870.7 ft.

SHOEMAKERS LAST CHANGE.

Beginning at Cor. No. 1, the ~~SE.~~ cor., identical with location a pine post 4 ft. long 4 ins. sq. set 1 ft. in the ground in a mound of stones and scribed 1-1834 S.L.C.L., whence a cropping of bedrock 2 ft. sq. and 6 ins. above the surface of the ground chiseled X-1834 B. R. brs. N. 16° 32' W. 67 ft., and U. S. M. M. No. 1 Warren Mining District brs. S. 78° 37' E. 5748.1 ft
Thence N. 81° 22' W.

300.0 to original location for S. end center, identical with Cor. No. 1 Cockney Hill lode of this survey, a

600.0 same bearing to Cor. No. 2, the SW. cor., identical with location a pine post 4 ft. long 4 ins. sq. set 1 ft. in the ground in a mound of stones and scribed 2-1834 S.L. C. L., whence an X-1834 B. R. chiseled in bedrock brs. N. 36° E. 72 ft.,

Thence N. 11° 30' E.

750 to original location for W. side center

1355.8 same bearing to the intersection of line 1-2 Labrador⁷⁰ lode Survey No. 1344 at S. 54° 25' W. 1096.1 ft. from Cor. No. 1

1500.0, same bearing to Cor. No. 3, the NW. cor., identical with location, a pine post 4 ft. long 4 ins. sq. set 1 ft. in the ground in a mound of stones and scribed 3-1834 S. L. C. L., whence a rock in place 1½ X 2½ ft. level with the surface of the ground, chiseled X-1834 B. R. brs. N. 46° W. 76 ft.,

Thence S. 81° 22' E.

140.8 to the intersection of line 1-2 Labrador lode Survey No. 1344 at S. 54° 25' W. 889.6 ft. from Cor. No. 1.
And Cor. No. 3 Basic lode at N. 35° 56' W. 400 ft. from Cor. No. 2.

Survey No. 1834.

Feet

SHOEMAKERS LAST CHANGE.

300.0 same bearing to original location for N. end center,
 600.0 same bearing to Cor. No. 4, the NE. cor., identical with
 location, a pine post 4 ft. long 4 ins. sq. set 1 ft. in
 the ground in a mound of stones and scribed 4-1834 S.L.
 C. L., whence a cropping of bedrock 2 ft. sq. 6 ins. above
 the surface of the ground, chiseled X-1834 B. R. brs. S.
 18° 36' W. 47.8 ft.

Thence S. 11° 30' W.

171.7 to the intersection of line 3-4 Total Loss lode of this
 survey at N. 64° 54' E. 5 ft. from Cor. No. 3, *and line*
1-2 Resin lode at N. 64° 54' E. 204.4 ft. from Cor. No. 3
 177.63 same bearing to the intersection of line 2-3 Total Loss
~~lode of this survey at S. 42° 10' E. 4.98 ft. from Cor.~~
 No. 3.

750.0 same bearing to original location for E. side center,
 1500.0 same bearing to Cor. No. 1, the place of beginning.

Ledge.

The presumed course of the vein on this claim is
 from the original location for S. end center
 N. 11° 30' E. 1500 ft.

TOTAL LOSS.

Beginning at Cor. No. 1, the NE. cor., identical
 with location, a pine post 4 ft. long 4 ins. sq. set 1
 ft. in the ground in a mound of stones and scribed 1-
 1834 T. L. L., whence a rock in place level with the sur-
 face of the ground 1 X 4 ft. chiseled X-1834 B. R. brs.
 N. 28° 34' W. 35.8 ft., and U.S.M.M.No.1 Warren Mining
 District brs. S. 58° 29' E. 5302.8 ft.

Thence S. 29° 58' W.

625.7 to original location of monument on E. side line,
 904.3 same bearing to Cor. No. 2, the SE. cor., identical with
 location a pine post 4 ft. long 4 ins. sq. set 1 ft. in
 the ground in a mound of stones and scribed 2-1834 T.L.
 L., whence a cropping of bedrock 1 X 3½ ft. 2 ins. above
 the surface of the ground chiseled X-1834 B. R. brs. N.
 29° 13' W. 72 ft.

Feet.

TOTAL LOSS (con)

Thence N. 42° 10' W.

300.0 to original location for S. end center,
 595.02 *Intersect line 4-1 Shomakers East Chance lode*
 600.0 same bearing to Cor. No. 3, the SW. cor., identical with location, a pine post 4 ft. long 4 ins. sq. set 1 ft. in the ground in a mound of stones and scribed 3-1834 T. L. L., whence an X-1834 B. R. chiseld in bedrock brs. N. 42° 12' E. 18 ft.,

Thence N. 64° 54' E.

5.0 *Intersect line 4-1 Shomakers East Chance lode*
 375.0 to original location of monument on W. side line
 900.3 same bearing to Cor. No. 4, the NW. cor., identical with location and with Cor. No. 1 Bessie lode of this survey, a pine post etc., and scribed 4-1-1834 T. L. L.,

Thence S. 42° 10' W.

20.0 to original location for N. end center,
 58.3 same bearing to Cor. No. 1, the place of beginning.

Ledge.

The presumed course of the vein on this claim is from the S. end center of location N. 46° 47' E. 860.8 ft.

BESSIE.

Beginning at Cor. No. 1, the ~~S.~~^{NE.} cor., identical with location and with Cor. No. 4 Total Loss lode of this survey, a pine post 4 ft. long 4 ins. sq. set 1 ft. in the ground in a mound of stones and scribed 1-4-1834 B. L., whence a cropping of bedrock 2 X 4½ ft. 6 ins. above the surface of the ground chiseld X-1834 B. R. brs. N. 34° 12' W. 48.6 ft. and U.S.M.M. Warren Mining District

brs. S. 58° 18' E. 5358.8 ft.

Thence S, 64° 54' W

900.3 to Cor. No. 3 Total loss lode of this survey,
 1099.7 same bearing to Cor. No. 2 the SE. cor., identical with location a pine post 4 ft. long 4 ins. sq. set 1 ft. in the ground in a mound of stones and scribed 3-1834 B. L., whence a rock in place 4 ft. sq. 1½ ins. above th

Survey No. 1834.

BESSIE (Con)

Feet

surface of the ground chiseled X-1834 B. R. brs. N. 45° 52' E. 86.4 ft.,

Thence N. 35° 56' W

100.0 to original location for S. end center

400.0 same bearing to Cor. No. 3 the SW. Cor., identical with on line 3-4 Shoemakers Last Chance lode of this survey location, a pine post 4 ft. long 4 ins. sq. set 1 ft.

in the ground in a mound of stones and scribed 3-1834 B. L., whence a rock in place 1 X 1 1/2 ft. 2 ins. above the surface of the ground chiseled X-1834 B' R brs N. 27° 32' W. 44 ft.

Thence N. 54° 25' E.

889.6 along line 2-1 Labrador lode Survey No. 1344 to Cor. No. 1 of Labrador lode.

1080.0 same bearing to Cor. No. 4, the NW. cor., identical with location a pine post 4 ft. long 4 ins. sq. set 1 ft. in the ground in a mound of stones and scribed 4-1834 B. L whence a rock in place level with the surface of the ground 2 X 2 ft chiseled X-1834 B. R., brs. N. 32° 12' W. 47.6 ft.

Thence S. 35° 56' E.

300.0 to original location for N. end center

600.0 same bearing to Cor. No. 1, the place of beginning.

Ledge.

The presumed course of the vein on this claim is from the S. end center of location N. 54° 25' E. 1080 ft.

AREA.

Total and net area Cockney Hill lode 10.469 acres

Total area of Shoemakers Last Chance 20.635 ac

Less area in conflict with Bessie lode of this survey 1.825 ac

Less area in conflict with Labrador lode Survey No. 1344 .233 2.058

Net area Shoemakers Last Chance 18.577

Total and net area Total Loss lode 6.503

Total and net area Bessie lode of this survey 12.397

Net area of group.

47.946 Ac

The area in conflict between the Shoemakers Last Chance and Total Loss lodes is so small to be calculated.

Survey No. 1834.
Improvements.

I certify that the value of the labor and improvements upon or for the benefit of each claim of this group placed thereon by claimant or his grantors for each location thereof is not less than \$500.00, and that said improvements consist of:

SHOEMAKERS LAST CHANCE.

No. 1 Discovery shaft 4 X 6 X 28 ft., brs. from Cor. No. 3
Bessie lode of this survey S. 15° 0' E. 380 ft
Value \$280.00

No. 2 Tunnel 4 ft 5 ins. X 6 X 73 ft. course S. 30°
0' W. brs. from same point S. 15° 0' E. 380
ft., Value 1460.00

No. 3 Tunnel 4 X 6 X 205 ft. course S. 48° 30' W.
with 38 ft. cross-cut to the S. brs. from
same point S. 26° 30' E. 300 ft., Value \$4000,
 $\frac{1}{4}$ interest allotted to this claim 1000.00

Total improvements on Shoemakers Last
Chance lode \$2740.00

Note As tunnel No. 3 of Shoemakers Last Chance lode develops
equally the three other claims of the group, $\frac{1}{4}$ interest
has been allotted to each of the other three claims.

BESSIE.

No. 1 Discovery Cut 5 X 10 X 18 ft. brs. from Cor. No. 1
S. 71° 0' W. 510 ft., Value \$100 \$100.00

No. 2 Shaft 7 X 7 X 33.5 ft brs. S. 25° 20' W. 860 ft.
from Cor. No. 4
Value 700.00

Undivided $\frac{1}{4}$ interest in Tunnel No. 3 Shoemakers
Last Chance lode of this survey, 1000.00

Total improvements Bessie lode 1800.00

TOTAL LOSS.

No. 1 Discovery Shaft 6 X 6 X 18 ft. brs. from Cor. No. 4
S. 64° 30' W. 620 ft., Value \$150.00

No. 2 Shaft 6 X 6 X 31 ft. brs. from Cor No. 3
S. 68° E. 260 ft., Value 600.00

No. 3 Tunnel 4 X 6 X 43 ft. course S. 2° 40' W. brs.
from same point N. 82° 0' E. 90 ft. Value 800.00

Undivided $\frac{1}{4}$ interest in Tunnel No. 3 Shoemakers
Last Chance lode of this survey, *Total Loss* 1000.00

Total improvements Bessie lode 2550.00

COCKNEY HILL.

No.1	Discovery Shaft 4 X 6 X 20 ft., brs. from Cor. No. 4	
	S. 11° 15' W. 480 ft., Value	\$240.00
	Undivided $\frac{1}{4}$ interest in tunnel No. 2 ³ Shoemakers	
	Last Chance lode of this survey,	<u>1000.00</u>

Total improvements Cockney Hill lode \$1240.00

Total value improvements on group \$8330.00

ADJOINING CLAIMS.

North.	Labrador lode, Survey No. 1344, M. J. Brophy, et al. owners,
East.	Claims and owners unknown,
South.	Claims and owners unknown.
West.	Claims and owners unknown.

LOCATION.

This group is located about $\frac{1}{4}$ of a mile in a SW. direction from the City of Bisbee, in the Warren Mining District Cochise County, Arizona, on unsurveyed lands approximately in Township 23 S. R. 24 E. G. & S. R. B & M.

INSTRUMENT.

This survey was made with a Leitz Mountain and Mining transit. The courses were deflected from the true meridian as determined by solar observation, checked by an observation on Polaris. The distances were measured with a 300 foot steel tape.

Magnetic variation $12^{\circ} 30' W.$

F. O. Clark

U.S. Deputy Mineral Surveyor.

Bisbee, Arizona,

July 5th 1904.

FINAL OATHS FOR SURVEYS.

LIST OF NAMES.

A list of the names of the individuals employed by

Geo C. Clark

United States Deputy Mineral Surveyor, to assist in running, measuring, and marking the lines corners and boundaries described in the foregoing field notes of the survey of the mining claim of

Henry Waters

known as the *Shoemaker's Last Chance Besse Lola Loss and Cockeyskier* and showing the respective capacities in which they acted.

- Frank Rafoth*, Chairman.
- Peter Chiado*, Chairman.
-, Assn.
-, Flagman.

FINAL OATHS OF ASSISTANTS.

We,

Frank Rafoth

and

Peter Chiado

, do solemnly swear that we assisted

Geo C. Clark

....., United States Deputy Mineral Surveyor, in marking the corners and

surveying the boundaries of the mining claim of

Henry Waters

....., known as the

Shoemaker's Last Chance, Lola Loss Besse Cockeyskier represented

in the foregoing field notes as having been surveyed by said deputy mineral surveyor and under his direction; and that said survey has been in all respects, to the best of our knowledge and belief, faithfully and correctly executed, and the corner and boundary monuments established according to law and the instructions furnished by the United States Surveyor-General for

Arizona

- Frank Rafoth*, Chairman.
- Peter Chiado*, Chairman.
-, Assn.
-, Flagman.

Subscribed and sworn to by the above-named persons before me

this *8th* day of *July*, 190*1*

Cora Ed Smith

NOTARY PUBLIC
In and for the County of Cochise, Territory of Arizona.
My Commission Expires March 24, 1903

(4-686.)

FINAL OATH OF U. S. DEPUTY MINERAL SURVEYOR

I, Geo. C. Clark, U. S. Deputy Mineral Surveyor, do solemnly swear that, in pursuance of instructions received from the United States Surveyor General for Arizona, dated June 26th 1903, I have, in strict conformity to the laws of the United States, the official regulations and instructions thereunder, and the instructions of said Surveyor General, faithfully and correctly executed the survey of the Mining Claim of Henry Walter known as the Shoemaker's Lost Chance, Loyal Lass, Bessie Cochran Hill, situate in Warren Mining District, Cochise County, Arizona, in Section approximately Township No. 23S, Range No. 24E, G1SRB1M (unsurveyed) and designated as Survey No. 1834, as represented in the foregoing field notes, which accurately show the boundaries of said mining claim as distinctly marked by monuments on the ground, and described in the attached copy of the location certificate, which was received by me from the Surveyor General with said instructions, and that all the corners of said survey have been established and perpetuated in strict accordance with the law, official regulations and instructions thereunder; and I do further solemnly swear that the foregoing are the true and original field notes of said survey and my report therein, and that the labor expended and improvements made upon said mining claim by claimant or his grantors are as therein fully stated, and that the character, extent, location and itemized value thereof are specified therein with particularity and full detail, and that no portion of said labor or improvements so credited to this claim has been included in the estimate of expenditures upon any other claim.

Geo. C. Clark
U. S. Deputy Mineral Surveyor.

Subscribed and sworn to by the said Geo. C. Clark
U. S. Deputy Mineral Surveyor, before me 8
this 8th
day of July, 1903

Cona Edmuth
NOTARY PUBLIC
In and for the County of Cochise, Territory of Ariz.
My Commission Expires March 21, 1908

Affidavit of Five Hundred Dollars Improvements.

We, Frank Rafath, and Peter Chiado

of lawful age, being first duly sworn according to law, depose and say; That we
are acquainted with the Shoemakers Last Chance, Besse
Local Lode Cocheny Hill mining claim,^s
situate in Warren Mining district, Cochise County,
Arizona Territory, for which Henry Waters

has made application for survey prior to application for patent under the provisions
of the Act of Congress, approved May 10, 1872; and that the labor done and improve-
ments made thereon by the applicant and his grantor s exceed Five Hundred
for each location thereof
Dollars in value, and further that we are not personally interested in said mine.

Frank Rafath

Peter Chiado

TERRITORY OF ARIZONA,
County of Cochise } ss:

Sworn to and subscribed before me, this 8th

day of July, 1904



Cora E. Smith

In and for the County of Cochise, Territory of Arizona,
My Commission Expires March 21, 1908.

Notice of Mining Location.

To All Whom It May Concern:

This mining claim, the name of which is the Shoemakers Last Chance Mining Claim, situate on lands belonging to the United States of America, and in which there are valuable mineral deposits was entered upon and located for the purpose of exploration and purchase by Henry Waters

C. H. Williams, D. R. Henderson and F. W. Stringfellow the undersigned, on the 28th day of January 1896 The length of this claim is Fifteen hundred feet, and the claim three hundred feet

on each side of the discovery shaft (at which this notice is posted) lengthwise of the claim

eral courses of the ledge deposit and inclines to run the South West to the North East

The claim is situated and located in the Mineral Mining District, in Coconino County, in the Territory of Arizona, about one mile in a Northwesterly direction from Bisbee in Gila County about 400 feet from H. Waters Residence West

The surface boundaries of the claim are marked upon the ground as follows: beginning at a point or location stake about four hundred feet west from H. Waters residence

at a point in a North East direction three hundred feet from the discovery shaft (at which this notice is posted), being in the center of the North East end line of said claim; thence westerly

300 feet to a monument being the North West corner of said claim, thence Southwesterly

feet to a monument at the corner of the South West side line of said claim; thence South West

Seven hundred & fifty feet to a monument being at the South West corner of said claim, thence South East

Three hundred feet to a monument at the center of the South East end of said claim; thence South East three hundred feet to a monument being at the

North East side line of said claim; thence North East seven hundred feet to a monument at the North East corner of said claim, thence North West three hundred feet to the place of beginning.

All done under the provisions of Chapter 11, of Title 23, of the Revised Statutes of the United States, and of an Act of the Federal Assembly of Arizona, entitled "An Act Concerning Mines" approved March 20, 1875

Done and posted on the ground this 28th day of January 1896. H. Waters, C. H. Williams, D. R. Henderson and F. W. Stringfellow

Filed and recorded at request of H. Waters February 8th A.D. 1896 at 9. 1. am in Book 9. Pages 556 & 557, Record of Mines.

and filed

Territory of Arizona,)

:SS.

County of Cochise.)

I, Frank Hare County Recorder in and for said County hereby certify that I have compared the foregoing copy with the original location notice of the *Shoemaker Last Chance* mining claim, filed and recorded in my office on the *8th* day of *February 1896*, in Book *9* page *576* Record of Mines, and that the same is a full, true and correct copy of such original and of the whole thereof.

Witness my hand and seal of office, this *6th* day of *June 1903*.

Frank Hare
County Recorder.

County of Cochise.)
:SS.

I, Frank Hare County Recorder in and for said County hereby certify that I have compared the foregoing copy with the original location notice of the "Total Loss" mining claim, filed and recorded in my office on the 28th day of March 1899, in Book 16 page 42, Record of Mines and that the same is a full, true and correct copy of such original and of the whole thereof.

Witness my hand and seal of office, this 6th day of June, 1903.

Frank Hare
County Recorder.

Amended notice

Notice of Mining Location.
Quartz Claim.

To All Whom It May Concern:

This mining claim, the name of which is the "Satal Pass" Mining Claim situate on lands belonging to the United States of America, and in which there are valuable mineral deposits has entered upon and located for the purpose of exploration and purchase by Henry Waters

the undersigned, on the 16 day of March 1899
The length of this claim is 930 feet and said claim
and 649 feet in a Northwesterly direction
and 281 feet in a Southwesterly direction
from the center of the discovery shaft, at which this notice is posted,
lengthwise of the claim, together with 300 feet in width
of the surface grounds, on each side of the center of said claim.

The general course of the lode deposit and premises is from the
Southwest to the North East
The claim is situated and located in the Maricopa Mining District,
in Cochise County, in the Territory of Arizona, about 600 ft
in a southerly direction from the La Prade claim. It crosses
the Granite Canyon and includes near the Southwest corner the residence
of H. Waters.

The surface boundaries of the claim are marked upon the ground as follows:
Beginning at

Measurement of stones

At a point in S 22° 53' 11" direction 281 feet from
the discovery shaft (at which this notice is posted), being in the center
of the Southwest end line of said claim; thence N 42° 10' 18" 300
feet to a monument being the South West corner
of said claim; thence S 66° 20' E. 215 feet to a monument
being the North West side line of said claim; thence in same
direction 55 feet to a monument being at the
North West corner of said claim; thence S 42° 10' E 25
feet to a monument at the center of the North East
end of said claim; thence in same direction 25 feet to a monument
being at the North East corner of
said claim; thence S 31° 36' 11" 62.7 feet to a monument
being the North East side line of said claim
thence in same direction 300 feet to a monument at
the South East corner of said claim; thence N 42° 10' 18" 300 feet
to the place of beginning.

All done under the provisions of Chapter Six, of Title 2111, of the Revised Statutes of the United States, and of an Act of the General Assembly of Arizona, entitled "An Act Concerning Mines" approved March 20, 1895.

Dated and posted on the ground this 16th day of March 1899.
This is an amended location Notice of the claim of the same name made by
the undersigned on May 18, 1896 and recorded in Book 14 of Mining records
in the County Recorder's office of the County of Cochise at page 67 and is
made to correct defects in the description contained in said original
location notice to which reference is hereby made Henry Waters
Filed and recorded at request of Henry Waters at 12 o'clock March 28th ad. 1899
Book 16 page 47 Record of Mines.

Amended Notice of Location.
Quartz Claim.

To all whom it may concern:

This Mining claim, the name of which is the Bessie Mining Claim, situate on lands belonging to the United States of America, and in which there are valuable mineral deposits, was entered upon and located for the purpose of exploration and purchase by Henry Waters, the undersigned on the 27th, day of September 1901, The length of the claim is 931 feet and I claim 300 feet on each side of the discovery shaft (at which this notice is posted) lengthwise of the claim.

The general course of the lode deposit and premises is from the S.W. to N.E. The claim is situated and located in the Warren Mining District in Cochise County, in the Territory of Arizona, adjoining on the S.E. the "Labrador", a patented claim.

The surface boundaries of the claim are marked upon the ground as follows; Beginning at a monument of stones at a point in a westerly direction about 300 feet from the discovery shaft, at which this notice is posted, being in the center of the West end lines of said claim; thence S. 35° 56' E 300 feet to a point in gulch marked by a steel gad driven in the bed rock, being the S.W. corner of said claim; thence N. 66° 20' E. 931 feet to a monument of stone being at the S.E. corner of said claim; thence N. 35° 56' E. 305 feet to a monument of stone being the center of the east end of said claim; thence in same direction 305 feet to a monument of stone being the N.E. corner of said claim; thence in a South westerly direction 200 feet to a point in wash witnessed by a monument of stone identical with the S.E. cor (No. 1) of Labrador claim, thence S. 54° 25' W. 695 feet to a monument of stones at the N.W. corner of said claim; thence S. 35° 56' E. 112 feet to the place of beginning.

Dated and posted on the ground this 27 day of Sept, 1901

This is an amended notice filed to correct errors in the original location of the Bessie claim now on file in the office of the Recorder of Cochise County.

Henry Waters

Filed and recorded at request of Henry Waters, Sept. 30, 1901, at 1 P.M.
Book 15 page 371-2, Record of Mines, Cochise County Records.

Territory of Arizona,)

:SS.

County of Cochise.)

I, Frank Hare County Recorder in and for said County, hereby certify that I have compared the above copy with the original location notice of the "Bessie" mining claim, filed and recorded in my office on the 30th day of September 1901, in Book 15 pages 371-2 Record of Mines, and that the same is a full, true and correct copy of such original and of the whole thereof.

Witness my hand and seal of office, this 6th day of June 1903.

Frank Hare

County Recorder.

Territory of Arizona,)

19

:SS.

County of Cochise.)

I Frank Ware County Recorder in and for said County hereby certify that I have compared the foregoing copy with the original location notice of the *Coxey Hill* mining claim, filed and recorded in my office on the *11th* day of *May* 1900, in Book 18 page 14, Record of Mines, and that the same is a full, true and correct copy of such original and of the whole thereof.

Witness my hand and seal of office, this *6th* day of *June* 1905.

Frank Ware
County Recorder.

This Mining claim was located in 1896 and recorded March 9th 1896 in Book 9 Record of Mines Page 593 relocated Feb 17th 1900 20

Notice of Mining Location.

Lode Claim.

To All Whom It May Concern:

This mining claim, the name of which is the *Cochise Hill* Mining Claim situate on lands belonging to the United States of America, and in which there are valuable mineral deposits was entered upon and located for the purpose of exploration and purchase by *Henry Waters*

Citizen of United States

the undersigned, on the 17th day of February 1900
The length of this claim is *Fifteen hundred* feet and I claim *Three hundred* feet in a *Northwesterly* direction and *Three hundred* feet in a *Southwesterly* direction from the center of the discovery shaft, at which this notice is posted, lengthwise of the claim, together with *Three hundred* feet in width of the surface grounds, on each side of the center of said claim.

The general course of the lode deposit and premises is from the

North East to the *South West*

The claim is situated and located in the *Maricopa* Mining District, in Cochise County, in the Territory of Arizona, about 1 1/2 miles in a *Northwest* direction from *Bisbee* also said

Claim is an extension of the *Shoemaker's East Chance* owned by *Henry Waters* and located Jan 25th 1896 and recorded Feb 8th 1896. The surface boundaries of the claim are marked upon the ground as follows: beginning at

a monument of stones

At a point in a *Westerly* direction about *twelve hundred* feet from the discovery shaft (at which this notice is posted), being in the center of the *North* end line of said claim; thence *Three hundred* feet to a monument being the *North West* corner of said claim; thence *Seven hundred and fifty* feet to a monument at the center of the *West* side line of said claim; thence *Seven hundred and fifty* feet to a monument being at the *South West* corner of said claim; thence *Three hundred* feet to a monument at the center of the *South* end of said claim; thence *Three hundred* feet to a monument being at the *South East* corner of said claim; thence *Seven hundred and fifty* feet to a monument being at the center of the *East* side line of said claim; thence *Seven hundred and fifty* feet to a monument at the *North East* corner of said claim; thence *Three hundred* feet to the place of beginning.

All done under the provisions of Chapter Six, of Title 23, of the revised Statutes of the United States, and of an Act of the General Assembly of Arizona, entitled "An Act concerning Mines" approved March 20, 1895.

and amended March 2nd 1899.

Dated and posted on the ground this 17th day of February 1900

Henry Waters

Witness *Ernest Smith*

Filed and recorded at request of *Henry Waters* May 11th A.D. 1900 at 1st Book 18 page 14 Record of Mines.

4-687.

SURVEYOR-GENERAL'S CERTIFICATE OF APPROVAL OF FIELD NOTES AND SURVEY OF MINING CLAIM.

Department of the Interior,

Office of U. S. Surveyor-General,

Phoenix, Arizona.

Sept. 1st, 1904

I, U. S. Surveyor-General for the district of Arizona,

do hereby certify that the foregoing and hereto attached Field Notes and Return of the Survey of the Mining Claim of Henry Waters,

known as the Shoemakers Last Chance, Bessie, Total Loss, Cockney Hill,

situate in Warren, Mining District, Cochise, County, Arizona.

in Section APPROX., Township No. 23 S., Range No. 24 E. (unsurveyed) designated as Survey No. 1834

executed by Geo. C. Clark, U. S. Deputy Mineral Surveyor, April 2, to July 8th 1904, 190, under my instructions dated June 30th 1903, 190, have been critically examined and the necessary cor-

rections and explanations made, and the said Field Notes and Return, and the Survey they describe, are hereby approved. A true copy of the copy of the location certificate filed by the applicant for survey is included in the field notes.

Frank A. Sargent

U. S. Surveyor-General for Arizona.

SURVEY NO 1834

SCALE 500 FT = 1 IN.

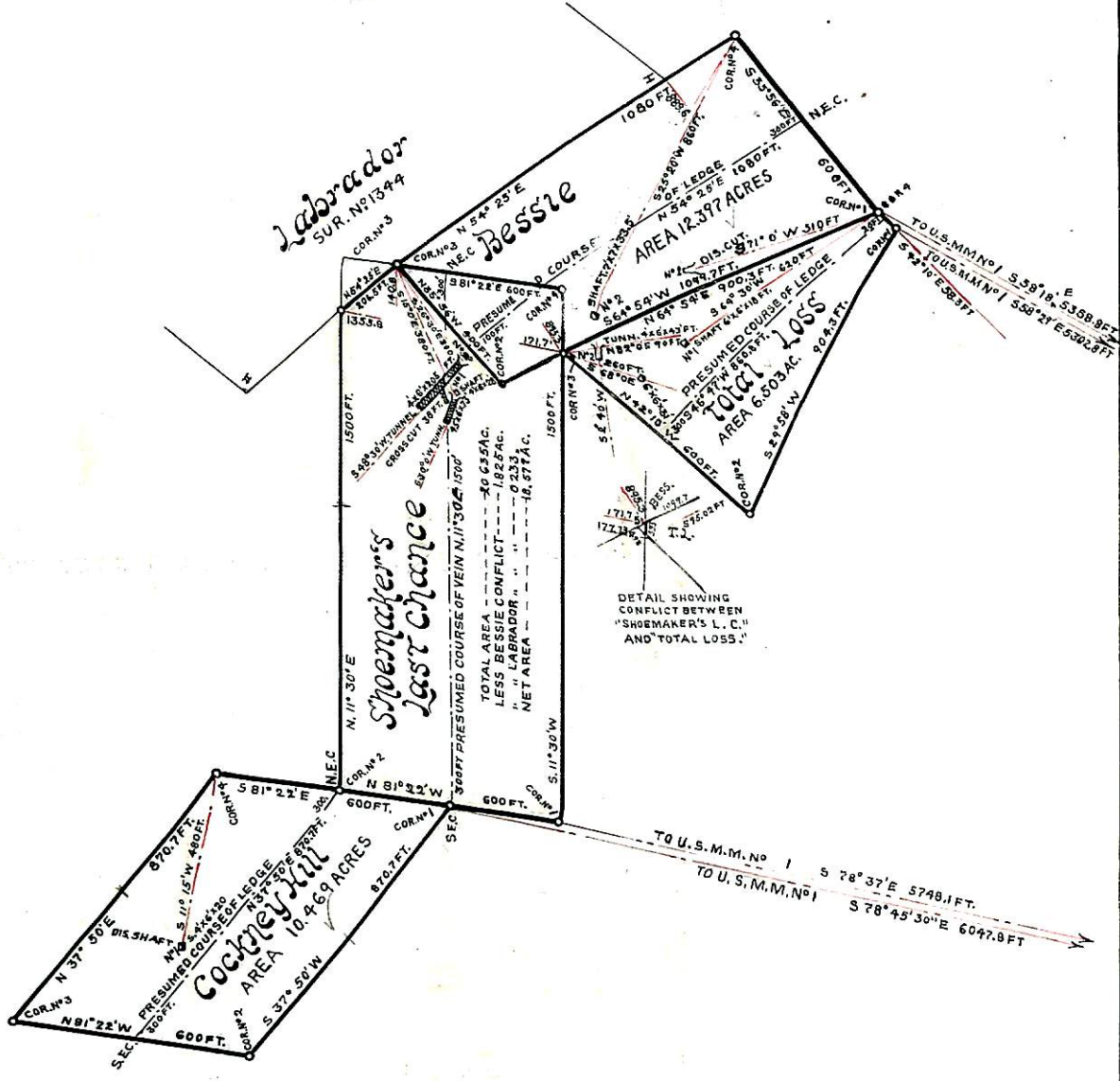

Geo. C. Clark

U.S. DEP. MIN. SURVEYOR