

**MS**

**0**

**1**

**8**

**3**

**7**

(4-683.)

Mineral Survey No. 1837

Lot No. \_\_\_\_\_

Gila Land District.

FIELD NOTES

OF THE SURVEY OF THE MINING CLAIM OF

Thomas Wilson, Administrator  
James W. Fellows, Estate

KNOWN AS THE

Dolphin and the Apache Girl  
Old Hat Mining District,

Pinal County, Arizona  
Section approx, Township 10 S., Range 15 E San Xavier

Surveyed under instructions dated July 8, 1903  
by Philip Coulter  
U. S. Deputy Mineral Surveyor.

Claim located (see location notices)

Survey commenced July 15<sup>th</sup>, 1903

Survey completed July 16<sup>th</sup>, 1903

Address of claimant  
John B. Wright, Attorney  
Tucson  
Arizona

# PRELIMINARY OATHS OF ASSISTANTS IN SURVEY OF MINING CLAIM.

WE, Walter Harrison Hill and J. M. Perry,

do solemnly swear that we will well and faithfully execute the duties of chain carriers; that we will level the chain upon even and uneven ground and plumb the tally-pins, either by sticking or dropping the same; that we will report the true distance to all notable objects, and the true length of all lines that we assist in measuring, to the best of our skill and ability, and in accordance with instructions

given us, in the survey of the Mining Claim of Thomas Wilson, Administrator

James W. Fellows, Estate

known as the Dolphin and Apache Girl

situate in Old Hat mining district

Pinal County, Arizona

in Section —, Township No. 10 S., Range No. 15 E (unsurveyed)

Walter Harrison Hill, Chainman.

J. M. Perry, Chainman.

Subscribed and sworn to by the above-named persons before me this

9<sup>th</sup> day of July, 1903

Homer Dantee  
Notary Public

*My Commission Expires Jan. 17, 1907*

I, Charles M. Pogue, do solemnly swear that I will well and truly

perform the duties of axman, in the establishment of corners and other duties, according to instructions given me and to the best of my skill and ability, in the survey of the Mining Claim of

Thomas Wilson, Administrator

James W. Fellows Estate

known as the Dolphin and Apache Girl

more fully described in the preceding affidavit.

Charles M. Pogue, Axman.

Subscribed and sworn to by the said Charles

M. Pogue before me this 9<sup>th</sup> day of

July, 1903

Homer Dantee  
Notary Public

*My Commission Expires Jan. 17, 1907*

I, Frank Ryder, do solemnly swear that I will well and truly

perform the duties of flagman, in the establishment of corners and other duties, according to instructions given me and to the best of my skill and ability, in the survey of the Mining Claim of

Thomas Wilson, Administrator

James W. Fellows Estate

known as the Dolphin and Apache Girl

more fully described in the preceding affidavit.

Frank Ryder, Flagman.

Subscribed and sworn to by the said Frank

Ryder before me this 9<sup>th</sup> day of

July, 1903

Homer Dantee  
Notary Public

*My Commission Expires Jan. 17, 1907*

Feet	Survey No. 1837.
	Dolphin Lode.
	Beginning at Cor. No. 1. Identical with N. E. Cor. of the location.
	A redwood post 3 1/2 ft. long, 4 ins. square, set 18 ins. in the ground, with mound of stone, scribed 1-1837 D.
	An oak 8 ins. diam. bears S. 4° 30' W. 23 ft., and an oak 4 ins. diam. bears S. 68° W. 42.5 ft., each blazed and scribed 1-1837 B. T.
	U. S. Mineral Mon. No. 4., Old Hat Mining District, bears N. 72° E. 1403 ft.
	Thence S. 45° 45' W.
	Va. 13° 15' E.
300	North end center. Identical with the location,
600	To Cor. No. 2. Identical with N. W. Cor. of the location.
	A redwood post 3 1/2 ft. long, 4 ins. square, set 18 ins. in the ground, with mound of stone, scribed 2-1837 D. on S. E. face.
	An oak 14 ins. diam. bears S. 60° W. 24 ft., and an oak 14 ins. diam. bears S. 84° 30' E. 32 ft., each blazed and scribed 2-3-1837 B. T.
	Thence S. 32° 25' E.
	Va. 13° 15' E.
	Descend.
100	Ravine, course Southeasterly; ascend.
150	Top of spur, extending Easterly; descend.
190	Ravine, course Easterly; ascend.
600	Top of bluffs; ascend steeper.
1160	Top of ridge, bearing East and West; descend.

Feet	
1217.7	To Cor. No. 3. Identical with S. W. Cor. of the location.
	A redwood post 3 1/2 ft. long, 4 ins. square, set 18 ins. in the ground, with mound of stone, scribed 3-1837 D.
	An oak 16 ins. diam. bears N. 76° W. 45 ft., and an oak 12 ins. diam. bears N. 9° 15' E. 22 ft., each blazed and scribed 3-1837 B. T.
	3 C. Ranch-house bears S. 87° 15' E. about 2 miles.
	Thence N. 45° 45' E.
	Va. 13° 15' E.
	Ascend.
60	Top of ridge, bearing East and West; descend.
300	South end center. Identical with the location, which is a post 4 ins. square in mound of stone 3 ft. base and 2 ft. high.
600	To Cor. No. 4. Identical with S. E. Cor. of the location.
	A redwood post 3 1/2 ft. long, 4 ins. square, set 18 ins. in the ground, with mound of stone, scribed 4-1837 D.
	An oak 10 ins. diam. bears N. 47° E. 12.4 ft., and an oak 6 ins. diam. bears S. 43° 15' E. 9.8 ft., each blazed and scribed 4-1837 B. T.
	U. S. Mineral Mon. bears N. 25° E.
	Thence N. 32° 25' <del>W</del>
	Va. 13° 15' E.
242	Gulch, course Northeasterly; ascend.
404	Top of ridge, bearing East and West; descend.
692	Gulch, course Easterly; ascend.
837	Ravine, course Southeasterly;

Feet	
1217.7	To Cor. No. 1, the place of beginning.
	Apache Girl Lode.
	Beginning at Cor. No. 1. Identical with N. E. Cor. of the location.
	A redwood post 3 1/2 ft. long, 4 ins. square, set 18 ins. in the ground, with mound of stone, scribed 1-1837 A. G.
	An oak 7 ins. diam. bears N. 32° 30' E. 18 ft., and an oak 30 ins. diam. bears N. 52° 30' W. 30 ft., each blazed and scribed 1-1837 B. T.
	U. S. Mineral Mon. No. 4 , Old Hat Mining District, bears N. 77° 18' E. 1741.4 ft.
	Thence S. 29° 55' E,
	Va. 13° 15' E.
	Ascend.
164	Cut.
200	Top of ridge, bearing Northeasterly; descend.
300	East end center. Identical with the location, and with North end center of Dolphin Lode of this survey. <i>and</i>
	To Cor. No. 2 .
	A redwood post 3 1/2 ft. long, 4 ins. square, set 18 ins. in the ground, with mound of stone, scribed 2-1837 A. G.
	An oak 8 ins. diam. bears S. 85° 15' W. 31 ft., and an oak 16 ins. diam. bears S. 3° 30' W. 23 ft., each blazed and scribed 2-1837 B. T.
	S. E. location monument bears S. 30° E. 200 ft.
	A post 4 ins. square in mound of stone 3 ft. base and 2 ft. high.

Feet                                Thence S.  $45^{\circ} 45'$  W.  
    Va.  $13^{\circ} 15'$  E.

300            To Cor. No. 3. Identical with Cor. No. 2 of Dol-  
 phin Lode of this survey. Post scribed 3-1837 A. G.  
 on N. W. face.

   Thence S.  $81^{\circ} 35'$  W.  
    Va.  $13^{\circ} 15'$  E.

1017.6           To Cor. No. 4. Identical with S. W. Cor. of the  
 location.

   A redwood post 3 1/2 ft. long, 4 ins. square,  
 set 18 ins. in the ground, with mound of stone,  
 scribed 4-1837 A. G.

   An oak 5 ins. diam. bears S.  $74^{\circ}$  E. 33.8 ft.,  
 and an oak 8 ins. diam. bears N.  $40^{\circ}$  W. 58.7 ft.,  
 each blazed and scribed 4-1837 B. T.

   Black Peak bears N.  $40'$  E.  
    Round Butte bears N.  $31^{\circ} 50'$  E.  
    Mrs. Steward's house bears N.  $22^{\circ} 55'$  W.

   Thence N.  $29^{\circ} 55'$  W.  
    Va.  $13^{\circ} 15'$  E.

   Descend.

264            Bluff 40 ft. high.

300            West end center. Identical with the location,  
 which is a post 4 ins. square in mound of stone 3 ft.  
 base and 2 ft. high.

600            To Cor. No. 5. Identical with N. W. Cor. of the  
 location.

   A redwood post 3 1/2 ft. long, 4 ins. square,  
 set 18 ins. in the ground, with mound of stone,  
 scribed 5-1837 A. G.

   An oak 8 ins. diam. bears S.  $44^{\circ} 15'$  W. 41.5 ft.,  
 and an oak 4 ins. diam. bears S.  $84^{\circ} 30'$  W. 8 ft.,  
 each blazed and scribed 5-1837 B. T.

Feet

Thence N. 85° 57' E.

Va. 13° 15' E.

Descend.

650

Ravine, course Northeasterly; ascend.

830

Top of ridge, bearing Northeasterly; descend.

1100

Gulch, course Northeasterly; ascend.

1374.5

To Cor. No. 1, the place of beginning.

Area.

Dolphin Lode

16.41 acres. ✓

Apache Girl Lode

~~14.83~~

~~15.27~~ "

Total area

~~31.68~~ acres.

31.24

Location.

These claims are located in the Old Hat Mining District, Pinal County, Arizona, in T. 10 S. R. 15 E. G. & S. R. B. & M. ( unsurveyed ).

Course of Ledges.

The courses of presumed veins are: S. 32° 25' E. on Dolphin Lode, and S. 86° W. on Apache Girl Lode. FROM N. END CENTER <sup>1/2</sup> W. END CENTER RESPECTIVELY.

Adjoining Claims.

The Cross-Town Lode, B. N. Brajevich, owner, adjoins Dolphin Lode on the East; and the Orito Lode, B. N. Brajevich, owner, adjoins Dolphin Lode on the North.

Expenditure of Five Hundred Dollars.

I certify that the value of the labor and improvements upon this claim, placed thereon by the claimants and *his* grantors, is not less than five hundred dollars, and that said improvements consist of:

Dolphin Lode.

From Cor. No. 1.

Discovery Cut, No. 1, 4 x 6 ft. by 15 ft. long, bears S. 44° 30' W. 300 ft.

Value \$ 100.



Cut, No. 2, 20 x 20 ft. by 15 ft. deep, bears  
S 31° W. 180 ft.

Value      \$ 200.

Cut, No. 3, 4 x 5 ft. by 10 ft. long, bears  
S. 28° W. 130 ft.

Value      \$ 100.

Cut, No. 4, 20 x 20 ft. by 15 ft. deep, bears  
S. 23° W. 210 ft.

Value      \$ 200.

Cut, No. 5, 25 x 40 ft. by 20 ft. deep, bears  
S. 12° 30' W. 220 ft.

Value      \$ 300.

Cut, No. 6, 10 x 20 ft. by 8 ft. deep, bears  
South 320 ft.

Value      \$ 200.

Cut, No. 7, 10 x 10 ft. by 10 ft. deep, bears  
South 220 ft.

Value      \$ 100.

Cut, No. 8, 10 x 10 ft. by 30 ft. long, bears.  
S. 11° 30' E. 300 ft.

Value      \$ 300.

Cut, No. 9, 6 x 10 ft. by 20 ft. long, bears  
S. 17° E. 880 ft.

Value      \$ 200.

Now from Cor. No. 2.

Cut, No. 10, 15 x 15 ft. by 10 ft. deep, bears  
S. 50° E. 15 ft.

Value      \$ 100.

Cut, No. 11, 10 x 10 ft. by 10 ft. deep, bears  
S. 40° E. 50 ft.

Value      \$ 100.

Apache Girl Lode.

From Cor. No. 1.

Discovery point ( in incline shaft ) bears S.  $67^{\circ}$   
W. 810 ft.

Incline Shaft, 4 x 4 ft. by 35 ft. deep, course  
South, bears S.  $71^{\circ} 15'$  W. 790 ft.

Value \$ 350.

Cut, No. 2, 5 x 7 ft. by 15 ft. deep, bears  $73^{\circ}$  W.  
565 ft.

Value \$ 100.

Cut, No. 3, 15 x 15 ft. by 10 ft. deep, bears  
S.  $74^{\circ} 15'$  W. 520 ft.

Value \$ 150.

Cut, No. 4, 8 x 10 ft. by 20 ft. deep, bears  
S.  $69^{\circ}$  W. 545 ft.

Value \$ 200.

Cut, No. 5, 20 x 10 ft. by 5 ft. deep, bears  
S.  $44^{\circ}$  W. 220 ft.

Value \$ 200.

Cut, No. 6, 10 x 30 ft. by 6 ft. deep, bears  
S.  $5^{\circ}$  E. 145 ft.

Value \$ 200.

Cut, No. 7, 20 x 25 ft. by 15 ft. deep, bears  
S.  $24^{\circ}$  E. 150 ft.

Value \$ 250.

#### Instrument.

This survey was made with a Young & Sons Light  
Mountain Transit, with Smith's Solar Attachment. The  
courses were deflected from the true meridian as de-  
termined by direct solar observations. The distances  
were measured with 100-ft. and 300-ft. steel tapes.

*Philip Couzler*

U. S. Deputy Surveyor.

# FINAL OATHS FOR SURVEYS.

## LIST OF NAMES.

A list of the names of the individuals employed by Philip Coutzen  
 United States Deputy Mineral Surveyor, to assist in running, measuring, and marking the lines  
 corners and boundaries described in the foregoing field notes of the survey of the mining claim  
 of Thomas Wilson, Administrator of James  
W. Fellows Estate known as the Dolphin and Apache Girl  
 and showing the respective capacities in which they acted.

- Walter Harrison Hill, Chairman.
- J. M. Penny, Chairman.
- Charles M. Pogue, Axman.
- Frank Ryder, Flagman.

## FINAL OATHS OF ASSISTANTS.

We, Walter Harrison Hill, J. M. Penny, Charles M. Pogue  
 and Frank Ryder, do solemnly swear that we assisted Philip Coutzen  
 \_\_\_\_\_, United States Deputy Mineral Surveyor, in marking the corners and  
 surveying the boundaries of the mining claim of Thomas Wilson,  
Administrator James W. Fellows, Estate  
 \_\_\_\_\_, known as the Dolphin  
and Apache Girl \_\_\_\_\_, represented  
 in the foregoing field notes as having been surveyed by said deputy mineral surveyor and under  
 his direction; and that said survey has been in all respects, to the best of our knowledge and  
 belief, faithfully and correctly executed, and the corner and boundary monuments established  
 according to law and the instructions furnished by the United States Surveyor-General for  
Arizona \_\_\_\_\_.

- Walter Harrison Hill, Chairman.
- J. M. Penny, Chairman.
- Charles M. Pogue, Axman.
- Frank Ryder, Flagman.

Subscribed and sworn to by the above-named persons before me  
 this 20<sup>th</sup> day of July, 1903

Homer Dauter  
 \_\_\_\_\_  
 Notary Public

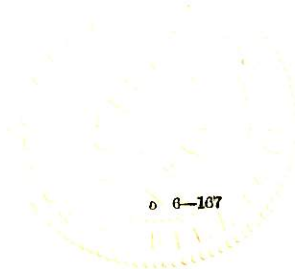

FINAL OATH OF U. S. DEPUTY MINERAL SURVEYOR

I, Philip Coutzen, U. S. Deputy Mineral Surveyor, do solemnly swear that, in pursuance of instructions received from the United States Surveyor General for Arizona, dated July 8<sup>th</sup> 1903., I have, in strict conformity to the laws of the United States, the official regulations and instructions thereunder, and the instructions of said Surveyor General, faithfully and correctly executed the survey of the Mining Claim of Thomas Wilson Administrator of James W. Fellows, Estate, known as the Dolphin and Apache Girl, situate in Old Hat Mining District, Pinal County, Arizona, in Section —, Township No. 10 S., Range No. 15 E (unsurveyed) and designated as Survey No. — 1837 —, as represented in the foregoing field notes, which accurately show the boundaries of said mining claim as distinctly marked by monuments on the ground, and described in the attached copy of the location certificate, which was received by me from the Surveyor General with said instructions, and that all the corners of said survey have been established and perpetuated in strict accordance with the law, official regulations and instructions thereunder; and I do further solemnly swear that the foregoing are the true and original field notes of said survey and my report therein, and that the labor expended and improvements made upon said mining claim by claimant or his grantors are as therein fully stated, and that the character, extent, location and itemized value thereof are specified therein with particularity and full detail, and that no portion of said labor or improvements so credited to this claim has been included in the estimate of expenditures upon any other claim.

Philip Coutzen  
U. S. Deputy Mineral Surveyor.

Subscribed and sworn to by the said Philip Coutzen  
U. S. Deputy Mineral Surveyor, before me  
this 20<sup>th</sup>  
day of July

Homer Dantee  
Notary Public

My Comm. Expires Jan 17, 1907

Affidavit of Five Hundred Dollars Improvements.

We, J. M. Penny, and Frank Ryder

of lawful age, being first duly sworn according to law, depose and say: That we

are acquainted with the Dolphin & Apache Girl mining claim,

situate in Old Hat Mining district, Pinal County,

Arizona Territory, for which Thomas Wilson, Administrator,

James W. Fellows Estate

has made application for survey prior to application for patent under the provisions

of the Act of Congress, approved May 10, 1872; and that the labor done and improve-

ments made thereon by the applicant and his grantors exceed Five Hundred

on each claim

Dollars in value, and further that we are not personally interested in said mine.

J. M. Penny

Frank Ryder

TERRITORY OF ARIZONA,

County of Pinal } ss:

Sworn to and subscribed before me, this 21<sup>st</sup>

day of July, 1903

Homer Dauter  
Notary Public



My commission expires Jan. 17, 1907

## Location Notice.

Notice is hereby given, That the undersigned in compliance with the requirements of the Mining Act of Congress approved May 10, 1872 have this day located and claim fifteen hundred linear feet along the course of this vein lead or lode, of mineral bearing quartz and three hundred feet in width on each side of the middle of said lead, lode, or vein situated in the Old Hat Mining District, County of Pinal Arizona, and more particularly described as follows to wit: Commencing at this monument of stones being the center of the Northwaly end of claim, and upon which this notice is posted; thence Easterly three hundred feet to a monument of stones; thence Southwaly fifteen hundred feet to a monument of stones; thence Westerly three hundred feet to a monument of stones, being the center of Southwaly end of claim; thence Westerly three hundred feet to a monument of stones; thence Northwaly fifteen hundred feet to a monument of stones; thence

Easterly three hundred feet to place of beginning. This claim is situated in the North East slope of the Santa Catalina Mountains about one mile Southwaly of the Stone cabin and about one and half miles Northwaly of the "Ada Mill" and is the 1st Easterly extension of the Apache Girl Mine and shall be known as the Dolphin Mine.

Located January 1st, -1883.

John P. Zimmerman  
Louis DePuy.

Witnessed

James Bagwell.

Filed and recorded at request  
of Louis DePuy January 8, 1883 at  
10 o'clock A.M.

Hanson Thomas.  
Recorder.

Territory of Arizona }  
 County of Pinal } ss.

I, Mrs. S. Peyton County Recorder,  
 in and for the county and territory  
 aforesaid, do hereby certify that the  
 above and foregoing is a full true  
 and correct copy of the "Dolphin"  
 Mining claim, as the same appears  
 of record in Book No. 7 Records of  
 Mines at Page 375 thereof.

Witness my hand and seal of office  
 this 10th day of June A.D. 1903.

Mrs. S. Peyton  
 County Recorder  
 Pinal County Arizona.



## Location Notice.

Notice is hereby given that the undersigned in compliance with the requirements of the Mining Act of Congress Approved May 10-1872 have this day located and claim Fifteen hundred linear feet along the course of this lead lode or vein of Mineral bearing quartz and three hundred feet in width on each side of the middle of said lead lode or vein. Situate in the Old Hat Mining District County of Pima Arizona and more particularly described as follows to wit: Commencing at this Monument of Stones being the Center of the Easterly end of claim and upon which this notice is posted, thence Northwesterly (300) feet to a Monument of Stones, thence Westerly (1500) feet to a Monument of Stones, thence Southerly (300) feet to a Monument of Stones being the Center of Westerly end of claim, thence Southerly (300) feet to a monument of stones thence Easterly (1500) feet to a Monument of Stones thence Northwesterly (300) feet to place of beginning. This claim is situated

on the N. Easterly slope of the Santa Catalina Mountains about  $\frac{3}{4}$  of a Mile Southwesterly of the Snows Cabin and about the one mile Southerly from the divide at the head of Lone Pine Gulch, and shall be known as the Apache Gold Mine. Located April 17th.

1880

Locators J. P. Zimmerman  
Sam Parkinson

(Endorsed) Recorder's Office Tucson Pima Co. A. T. Apache Gold, Old Hat - Apr. 17th. 1880. Filed and Recorded at request of S. H. Parkinson May 8th. A. T. 1880 at 3-35 P. M. in Book "A" Rec. Mines Pages 778-779. S. W. Carpenter County Recorder. By W. S. Read Deputy.

Filed + Recorded at request of Sam H. Parkinson Aug 27th. 1881 at 4 o'clock

Jno J. Davnie Recorder  
By Wm. D. Griffin Deputy.

Book No. 5 Records of Mines  
Page 447.

Territory of Arizona }  
 County of Pinal } ss.

I Thos. G. Peyton County  
 Recorder in and for the county  
 and territory aforesaid, do hereby  
 certify that the above and fore-  
 going is a full true and correct  
 copy of the "Apache Girl Mining  
Claim", as the same appears of re-  
 cord in Book No. 5 Records of Mines  
 at Page 442 thereof:

Witness my hand and seal of  
 Office this 10th day of June  
 A.D. 1903.

Thos. G. Peyton  
 County Recorder.  
 Pinal County, Arizona

4-687.

**SURVEYOR-GENERAL'S CERTIFICATE OF APPROVAL OF FIELD  
NOTES AND SURVEY OF MINING CLAIM.**

**Department of the Interior.**

*Office of U. S. Surveyor-General,*

..... Phoenix Arizona .....

*Oct. 12*, 190*3*

I, U. S. Surveyor-General for Arizona .....

do hereby certify that the foregoing and hereto attached Field Notes and Return of the Survey of the

Mining Claim of Thomas Wilson, Administrator .....

James W. Fellows, Estate .....

....., known as the

Dolphin and Apache Girl .....

situate in Old Hat ..... mining district,

Pinal ..... County, Arizona .....

in Section approx ....., Township No. 10 S. ....., Range No. 15 E. .....

(uns.) ....., designated as Survey No. 1837 .....

executed by Philip Contzen ....., U. S. Deputy Mineral

Surveyor, July 15-16th ....., 190*3*, under my instructions dated

July 8 ....., 190*3*, have been critically examined and the necessary cor-

rections and explanations made, and the said Field Notes and Return, and the Survey they describe,

are hereby approved. A true copy of the copy of the location certificate filed by the applicant for

survey is included in the field notes.

*Frank S. Ingalls*

U. S. Surveyor-General for Arizona .....

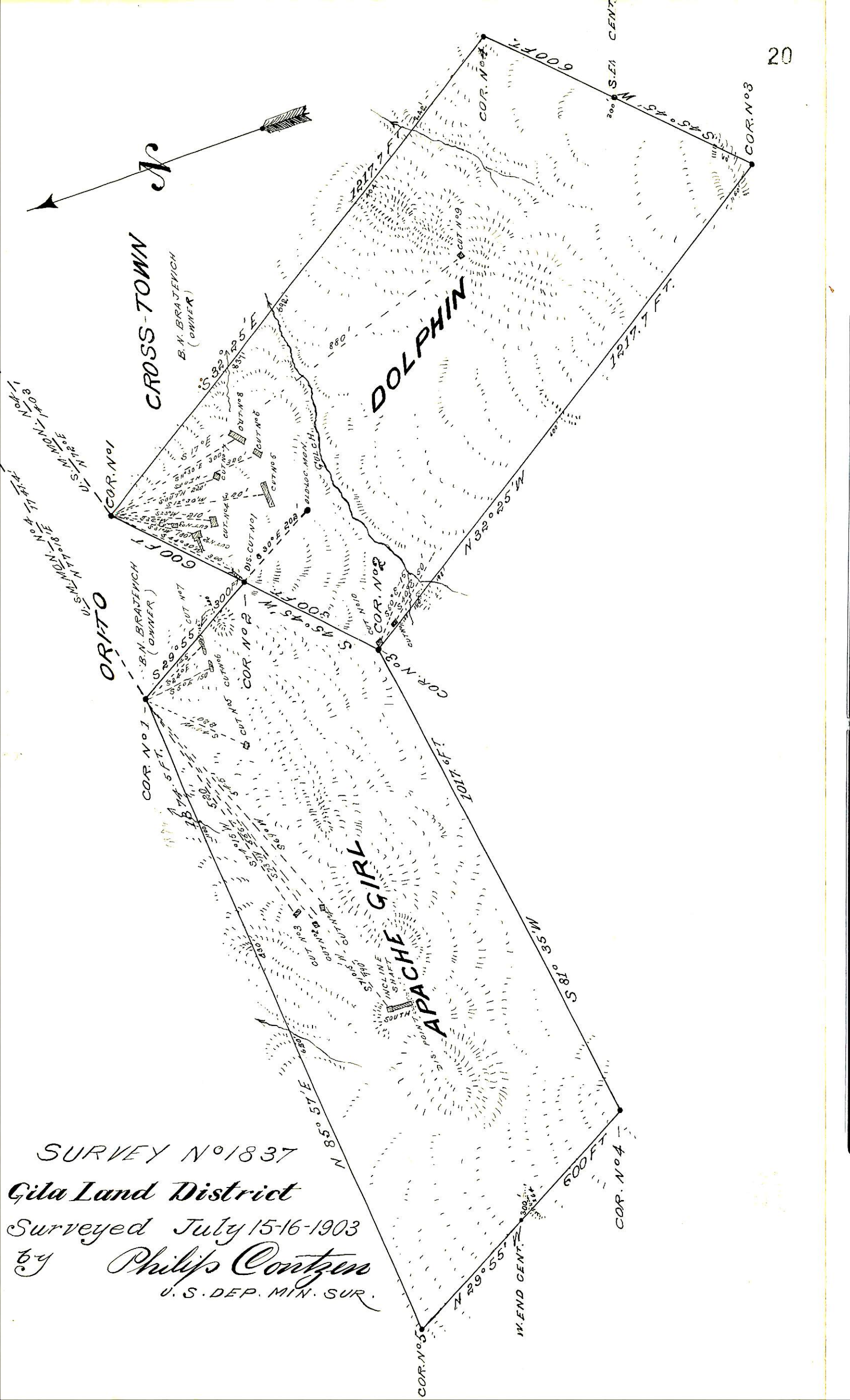

SURVEY No 1837

Gila Land District

Surveyed July 15-16-1903

by Philip Cortzer

U. S. DEP. MIN. SUR.