

MS

0

1

8

3

9

(4-683.)

Mineral Survey No. 1839

Lot No. _____

Prescott

Land District.

FIELD NOTES

OF THE SURVEY OF THE MINING CLAIM OF

Max J. Alvens

KNOWN AS THE

Maxton

Harayampa

Mining District,

Yavapai County, Arizona

Section _____, Township _____, Range _____

Surveyed under instructions dated Oct. 6th, 1903

by J. J. Feibus,
U. S. Deputy Mineral Surveyor.

Claim located see loc. notice, 1

Survey commenced Oct 15th, 1903

Survey completed: Oct. 15th, 1903

o 6-160

Address

Robt. E. Morrison Atty.

Prescott
Ariz.

PRELIMINARY OATHS OF ASSISTANTS IN SURVEY OF MINING CLAIM.

We, Chas. Batty and W. C. Kent

do solemnly swear that we will well and faithfully execute the duties of chain carriers; that we will level the chain upon even and uneven ground and plumb the tally-pins, either by sticking or dropping the same; that we will report the true distance to all notable objects, and the true length of all lines that we assist in measuring, to the best of our skill and ability, and in accordance with instructions given us, in the survey of the Mining Claim of Max J. Alvares

known as the Maxton, situated in Harsayampa mining district.

in Yavapai County, Arizona in Section _____, Township No. _____, Range No. _____

Chas. Batty, Chairman.

W. C. Kent, Chairman.

Subscribed and sworn to by the above-named persons before me this 15th day of Oct., 1903
My commission expires May 19, 1904

J. J. Fisher
Notary Public

I, W. C. Kent, do solemnly swear that I will well and truly perform the duties of axeman, in the establishment of corners and other duties, according to instructions given me and to the best of my skill and ability, in the survey of the Mining Claim of Max J. Alvares

known as the Maxton more fully described in the preceding affidavit.

W. C. Kent, Axeman.

Subscribed and sworn to by the said W. C. Kent before me this 15th day of

October, 1903
My commission expires May 19, 1904

J. J. Fisher
Notary Public

I, Chas. Batty, do solemnly swear that I will well and truly perform the duties of flagman, in the establishment of corners and other duties, according to instructions given me and to the best of my skill and ability, in the survey of the Mining Claim of Max J. Alvares

known as the Maxton more fully described in the preceding affidavit.

Chas. Batty, Flagman.

Subscribed and sworn to by the said Chas. Batty before me this 15th day of

Oct., 1903
My commission expires May 19, 1904

J. J. Fisher
Notary Public

Feet.

Survey No. 1839.

MAXTON LODE.

Beginning at cor. No. 1, identical with loc.
A porphyry stone 10x18x24 ins. set one foot in
ground, alongside a mon. of stones 3x3 ft. Stone
marked M. 1-1839.

A x on a porphyry rock in place marked B. R.
M. 1-1839 brs. S. 36° W. 8.5 ft.

U. S. M. M. No. 1, H. D. brs. S. 82° 35' E.
1900.9 ft.

Thence S. 40° 56' W.

Var. 14° E.

574.9 To intersect line 1-2 of Senator No. 2 Mill-
site, Sur. No. 1460 B., at S. 62° 14' E. 112.9 ft.
from cor. No. 2.

778 To Maple Gulch, course westerly.

828 To intersect line 3-4 of Senator No. 2 Mill-
site, Sur. No. 1460 B., at S. 63° 57' E. 17.2 ft.
from cor. No. 3.

1125.5 To cor. No. 2, identical with loc. a porphyry
stone 6x10x24 ins. set one foot in ground, along-
side a mon. of stones 3x3 ft. Stone marked M. 2-
1839. No brs. available.

Thence N. 41° W.

Var. 14° E.

248

To S. C. End mon.

Feet.

Survey No. 1839.

258

To cor. No. 3, identical with location.

Whence cor. No. 8, Cascade lode, Sur. No. 965 brs.
S. 49° W. 385.6 ft.

A porphyry stone 8x8x24 ins. set one foot in
ground, alongside a mon. of stones 3x3 ft. Stone
marked M. 3-1839.

A x on a porphyry rock in place marked B. R.
M. 3-1839 brs. N. $42^{\circ} 20'$ W. 41.9 ft.

A x on a porphyry rock in place marked B. R.
M. 3-1839 brs. N. $32^{\circ} 10'$ W. 41 ft.

Thence N. 49° E.

Var. 14° E.

285

To Maple Gulch, course westerly.

1114.4

To cor. No. 4, which is also cor. No. 3
Cascade lode, Sur. No. 965, and cor. No. 1 Edna
May lode, Sur. No. 1461. Identical with location.

A x on a porphyry rock in place marked M. 4-
1839, same rock marked C. No. 3, and E. M. No. 1,
1461. No brs. available.

Thence S. 41° E.

Var. 14° E.

20

To N. C. End mon.

100

To cor. No. 1, the place of beginning, survey
of exterior boundaries.

Survey No. 1839.

AREA.

Gross area Maxton lode:- 4.579 Acres.
 Less area in conflict with
 Senator No. 2 Millsite,
 sur. No. 1460 B. .368 A.
 Net area Maxton lode:- 4.211 Acres.

* * * * *

LOCATION.

This claim is located on unsurveyed land, approximately in T. 12 N. R. 1 W. G. & S. R. M. in Hassayampa Mining District, Yavapai County, Ariz., and is bounded on the West by Cascade lode, sur. No. 965., on the North by Wellington lode, David Grubb, claimant, on the East by Senator No. 2 Millsite, sur. No. 1460 B., and on the South by Niagara lode, unsurveyed, Commercial Mining Co. claimant.

* * * * *

VEIN.

Maxton vein extends from Dis. Shaft, 779 ft. Northeasterly, to intersect north end line at S. 41° E. 20 ft. from cor. No. 4, and Southwesterly 335 ft. to intersect south end line at S. 41° E. 10 ft. from cor. No. 3.

Survey No. 1839.

EXPENDITURE OF FIVE HUNDRED DOLLARS.

I certify that the value of the labor and improvements upon this claim, placed thereon by the claimant and his grantors, is not less than five hundred dollars, and that said improvements consist of:

Dis. Shaft No. 1, which brs. from cor. No. 3, N. 49° E. 335 ft. Shaft 4x6 ft. 17 ft. deep. *Entire Shaft to be credited to Maxton Lode.*

Value \$170.00

Tunnel No. 2, which brs. from cor. No. 3, N. $47^{\circ} 38'$ E. 308 ft. Tunnel 4x6 ft. 73 ft. long, course N. 62° E. *This entire Tunnel was run for the benefit of Maxton Lode.*

Value \$780.00

* * * * *

INSTRUMENT.

This survey was made with a Gurley Light Mountain Solar Transit. The courses were deflected from the true meridian as determined by direct solar observations. The distances were measured with a 100 ft. steel chain, and a 75 ft. steel tape.

Prescott Ariz.

Oct 16th 1903.

J. J. Fisher

U. S. D. M. S.

FINAL OATHS FOR SURVEYS.

LIST OF NAMES.

A list of the names of the individuals employed by J. J. Fisher
 United States Deputy Mineral Surveyor, to assist in running, measuring, and marking the lines
 corners and boundaries described in the foregoing field notes of the survey of the mining claim
 of Max J. Alvens
 known as the Maxton
 and showing the respective capacities in which they acted.

Chas. Battye , Chainman.
W. C. Kent , Chainman.
W. C. Kent , Axman.
Chas. Battye , Flagman.

FINAL OATHS OF ASSISTANTS.

We, Chas. Battye
 and W. C. Kent , do solemnly swear that we assisted J. J. Fisher
 , United States Deputy Mineral Surveyor, in marking the corners and
 surveying the boundaries of the mining claim of Max J. Alvens

..... , known as the Maxton
 , represented
 in the foregoing field notes as having been surveyed by said deputy mineral surveyor and under
 his direction; and that said survey has been in all respects, to the best of our knowledge and
 belief, faithfully and correctly executed, and the corner and boundary monuments established
 according to law and the instructions furnished by the United States Surveyor-General for
Arizona

Chas. Battye , Chainman.
W. C. Kent , Chainman.
W. C. Kent , Axman .
Chas. Battye , Flagman.

Subscribed and sworn to by the above-named persons before me
 this 15th day of October, 1903

J. J. Fisher
 Notary Public

My commission expires
 May 19, 1904

(4-686.)

FINAL OATH OF U. S. DEPUTY MINERAL SURVEYOR

I, J. J. Fisher, U. S. Deputy Mineral Surveyor, do solemnly swear that, in pursuance of instructions received from the United States Surveyor General for Arizona, dated Oct. 6th 1903, I have, in strict conformity to the laws of the United States, the official regulations and instructions thereunder, and the instructions of said Surveyor General, faithfully and correctly executed the survey of the Mining Claim of Max J. Alwens, known as the Maxton, situate in Hassayampa Mining District, Yavapai County, Arizona, in Section , Township No. , Range No. , and designated as Survey No. 1839, as represented in the foregoing field notes, which accurately show the boundaries of said mining claim as distinctly marked by monuments on the ground, and described in the attached copy of the location certificate, which was received by me from the Surveyor General with said instructions, and that all the corners of said survey have been established and perpetuated in strict accordance with the law, official regulations and instructions thereunder; and I do further solemnly swear that the foregoing are the true and original field notes of said survey and my report therein, and that the labor expended and improvements made upon said mining claim by claimant or his grantors are as therein fully stated, and that the character, extent, location and itemized value thereof are specified therein with particularity and full detail, and that no portion of said labor or improvements so credited to this claim has been included in the estimate of expenditures upon any other claim.

J. J. Fisher
U. S. Deputy Mineral Surveyor.

Subscribed and sworn to by the said J. J. Fisher
U. S. Deputy Mineral Surveyor, before me Alcibiades Hill, a
Notary Public this 21st
day of October, 1903.

My commission expires
June 24th, 1907.

Alcibiades Hill
Notary Public

Affidavit of Five Hundred Dollars Improvements.

We, Chas. Balleje, and W. C. Kent

of lawful age, being first duly sworn according to law, depose and say: That we are acquainted with the Maxton mining claim, situate in Hessayampa Mining district, Yavapai County, Arizona Territory, for which Max J. Alvens

has made application for survey prior to application for patent under the provisions of the Act of Congress, approved May 10, 1872; and that the labor done and improvements made thereon by the applicant and his grantor exceed Five Hundred Dollars in value, and further that we are not personally interested in said mine.

Chas. Balleje

W. C. Kent

TERRITORY OF ARIZONA,

County of Yavapai } ss:

Sworn to and subscribed before me, this 15th

day of October, 1903

J. J. Fisher
Notary Public



My commission expires
May 10 1904

OCT 3- 1903

AMENDED

Notice of Mining Location.

LODE CLAIM.

To All Whom It May Concern:

This mining claim, the name of which is the Manxton Mining Claim, situate on lands belonging to the United States of America, and in which there are valuable mineral deposits, was entered upon and located for the purpose of exploration and purchase by May J. Alwens

the undersigned, on the 25th day of Sept. 1903

The length of this claim is 1114.4 feet, and 1 claim 779 feet in a Northwesterly direction, and 335.4 feet in a Southerly direction from

the center of the discovery shaft, at which this notice is posted, lengthwise of the claim, together with 300 or less feet in width of the surface grounds, on each side of the center of said claim. The general course of the lode deposit and premises is from the Northwesterly to the Southerly

The claim is situated and located in the Assay Camp Mining District, in Yavapai County, in the Territory of Arizona, about 1/4 mile in a Easterly direction from Senator Mill & join the Cascade Claim. Sec. No. 965 on the East.

The surface boundaries of the claim are marked upon the ground as follows: Beginning at a mon. of stones

at a point in a Southerly direction 335.4 feet from the discovery shaft (at which this notice is posted), being in the center of the South end line of said claim; thence S. 41° E. 248 feet to a mon. of stones, being the S. E. corner of said claim; thence N 40° 56' E 1125.5 feet to a mon. of stones at the center of the side line of said claim; thence feet to a being at the N. E. corner of said claim; thence N. 41° W. 80 feet to a mon. of stones at the center of the North end of said claim; thence N 41° W. 20 feet to a mon. of stones, being at the N. W. corner of said claim; thence S. 49° W. 1114.4 feet to a mon. of stones being at the center of the side line of said claim; thence feet to a at the S. W. corner of said claim; thence S. 41° E. 10 feet to the place of beginning.

All done under the provisions of Chapter Six, of Title XXXII, of the Revised Statutes of the United States, and of an Act of the General Assembly of Arizona, entitled "An Act Concerning Mines," approved March 20th, 1895, and amended March 27, 1899.

This is an Amended Location Notice of the Manxton Mining Claim, located by May J. Alwens on the 22^d day of October 1897, and recorded in Book 178 of Records of Mines, at page 290, in the office of the County Recorder of the aforesaid County of Yavapai to which reference is hereby made, and this Amended Location Notice is made and posted to correct errors in the description in the said original Location Notice.

Dated and posted on the ground this 25 day of Sept. 1903
May J. Alwens.

TERRITORY OF ARIZONA, }
County of..... } ss

I..... County Recorder in and for the County and Territory aforesaid, do hereby certify that the within instrument was filed for record at..... o'clock.....M., on this.....day of.....189....., and duly recorded in Book No..... of.....Records of.....County, Arizona, at pages.....

WITNESS my hand and official seal the day and year first above written

County Recorder

AMENDED
Notice of Location.
LODE CLAIM.

Paul Adams

Mayaguez District

Dated Sept 25th 1903

Filed and recorded at request of

Paul Adams
Sept 28" A. D. 1903

at *100 o'clock A.M.*

Book *64 of Mines*

Pages *480-481*

RECORDS OF YAVAPAI COUNTY, ARIZONA

Paul Adams
County Recorder.

By *Wm. Adams*
Deputy Recorder.

THE H. M. MCNEIL CO., PRINTERS, PHOENIX, ARIZ.

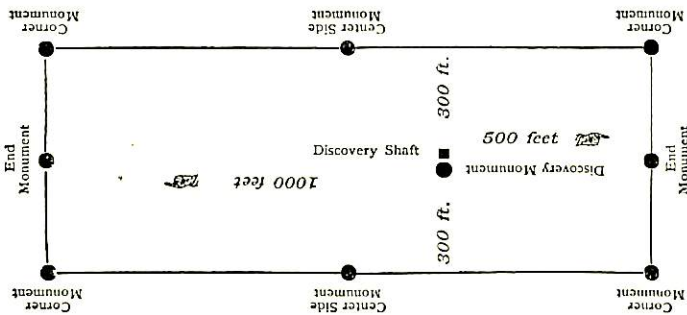

This diagram is to give locator a general idea of plan of location under the new law. The Discovery Shaft can be in the center of claim or any distance from either end desired. In the diagram it is placed 500 feet from one end and 1000 feet from the other. Commence description of claim at a center end monument, giving its distance and direction from center of Discovery Shaft; thence bound the claim in either direction. In description be careful to state locality of claim with reference to some natural object, or permanent monument, as will identify the claim.

Handwritten
Indexed
3918
Warrenton
Warrenton

Chas. Max. Adams
1903

"MAXTON"

QUARTZ CLAIM.
 NOTICE OF MINING LOCATION.

TO WHOM IT MAY CONCERN:

This Mining Claim, the name of which is the Maxton Mining Claim, situate on lands belonging to the United States of America, & in which there are valuable mineral deposits, was entered upon & located for the purpose of exploration and purchase by Max J. Alvens the undersigned, on the 22nd day of October, 1897.

The length of this fractional claim is 1500 feet, and I claim 300 feet or less, in a Easterly direction and 300 feet or less in a Westerly direction from this South end center monument, at which this notice is posted.

The general course of the lode deposit and premises is from the South to the North. The claim is situated & located in Hassayampa Mining District, in Yavapai County, in the Territory of Arizona, about 1-4 mile in a Easterly direction from the Senator (Commercial Mining Co) Mill.

The surface boundaries of the claim are: beginning at the south east corner of the Cascade Claim, of Com'l. Mining Co; Easterly to southwest corner of the Kelly Mining Claim, bounded on the south by the Niagara Mining Claim of Com'l. Mining Co. and Southerly 1500 feet from this South end center monument by claim & parties unknown.

Dated & posted on the ground this 22nd day of October, 1897.

Max J. Alvens, Locator.
 John Kapsh, Witness.

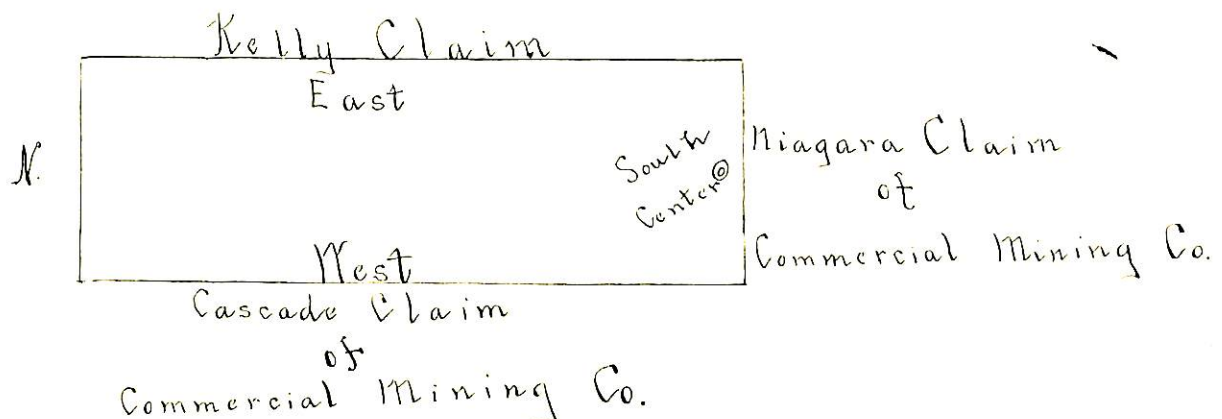

Recorded at request of C. C. Keeler, Nov. 17th A. D. 1897, at 3:14 o'clock P. M., in Book 48 of Mines, pages 290 & 291, Records of Yavapai County, Arizona.

(Seal)

W. I. Johnson,
 County Recorder

By E. C. Averyt,
 Deputy.

Territory of Arizona,))
County of Yavapai.) :SS.

I, P. J. FARLEY, County Recorder in and for the County of Yavapai, in the Territory of Arizona, and Custodian of the Records thereof, do hereby certify that I have compared the above and foregoing with, and the same is a full, true and correct copy of notice of location of "MAXTON" Mining Claim, as the same appears of record in my office in Book 48 of Mines, pages 290-291, Records of Yavapai County, Arizona.

IN WITNESS WHEREOF, I have hereunto set my hand and affixed my Official Seal, this 7th day of July, A. D. 1903.

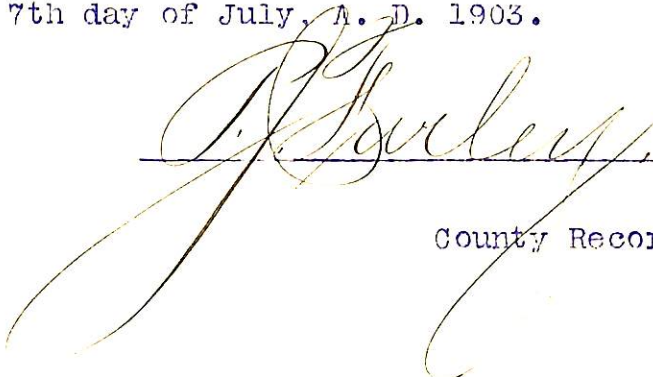

County Recorder.

AMENDED NOTICE OF MINING LOCATION.

LODE CLAIM.

TO ALL WHOM IT MAY CONCERN;

This mining claim, the name of which is the Maxton Mining Claim, situate on lands belonging to the United States of America, and in which there are valuable mineral deposits, was entered upon and located for the purpose of exploration and purchase by Max J. Alwens the undersigned, on the 25th day of Sept, 1903.

The length of the claim is 1114.4 feet, and I claim 779 feet in a Northerly direction, and 335.4 feet in a Southerly direction from the center of the discovery shaft, at which this notice is posted, lengthwise of the claim, together with 300 or less feet in width of ^{the} surface grounds, on each side of the center of said claim. The general course of the lode deposit and premises is from the Northerly to the Southerly.

The claim is situated and located in the Hassayampa Mining District, in Yavapai County, in the Territory of Arizona, about $\frac{1}{4}$ mile in an Easterly direction from the Senator Mill & joins the Cascade Claim Sur. No. 965 on the East.

The surface boundaries of the claim are marked upon the ground as follows: Beginning at a mon. of stones at a point in a Southerly direction 335.4 feet from the discovery shaft (at which this notice is posted), being ⁱⁿ the center of the South end line of said claim; thence S. 41° E. 248 feet to a mon. of stone, being the S.E. corner of said claim; thence N. 40° 56' E 1125.5 feet to a mon. of stones, being at the N.E. corner of said claim; thence N. 41° W. 80 feet to a mon. of stones at the center of the North end of said claim; thence N. 41° W. 20 feet to a mon. of stones being at the N.W. corner of said claim; thence S. 49° W. 1114.4 feet to a mon. of stones at the S.W. corner of said claim; thence S. 41° E. 10 feet ^{to} the place of beginning.

All done under the provisions of Chapter six, of Title XXXII, of the Revised Statutes of the United States, and of an Act of the General Assembly of Arizona, entitled "An Act Concerning Mines," approved March 20th, ^{1895,} and amended March 2d, 1899.

This is an Amended Location Notice of the Maxton Mining Claim, located by Max. J. Alwens, on the 22d day of October 1897, and recorded in Book 48 of Records of Mines, at page 290, in the office of the County Recorder of the aforesaid County of Yavapai to which reference is hereby made, and this Amended Location Notice is made and posted to correct errors in the description in the said original Location Notice.

Dated and posted on the ground this 25 day of Sept 1903.

Max J. Alwens.

Filed and recorded at request of J.J.Fisher. Sept 28" A.D. 1903.
at ⁵9 o'clock A.M. Book 64 of Mines. Page 480--481.

Records of Yavapai County Arizona.

P.J.Farley,

County Recorder.

By G.M. Dotson,

Deputy Recorder.



4-687.

**SURVEYOR-GENERAL'S CERTIFICATE OF APPROVAL OF FIELD
NOTES AND SURVEY OF MINING CLAIM.**

Department of the Interior.

Office of U. S. Surveyor-General,

Phoenix, Ariz.

Feb. 24, 190*4*

I, U. S. Surveyor-General for Arizona

do hereby certify that the foregoing and hereto attached Field Notes and Return of the Survey of the

Mining Claim of Max J. Alwens

....., known as the

Maxton

situate in Hassayampa mining district,

Yavapai County, Arizona

in Section, Township No., Range No. Unsurveyed

....., designated as Survey No. 1839

executed by J. J. Fisher, U. S. Deputy Mineral

Surveyor, Oct. 15, 190*4*, under my instructions dated

Oct. 6, 190*3*, have been critically examined and the necessary cor-

rections and explanations made, and the said Field Notes and Return, and the Survey they describe,

are hereby approved. A true copy of the copy of the location certificate filed by the applicant for

survey is included in the field notes.

Frank S. Ingalls

U. S. Surveyor-General for Arizona

Survey No 1839
 Prescott Land District.

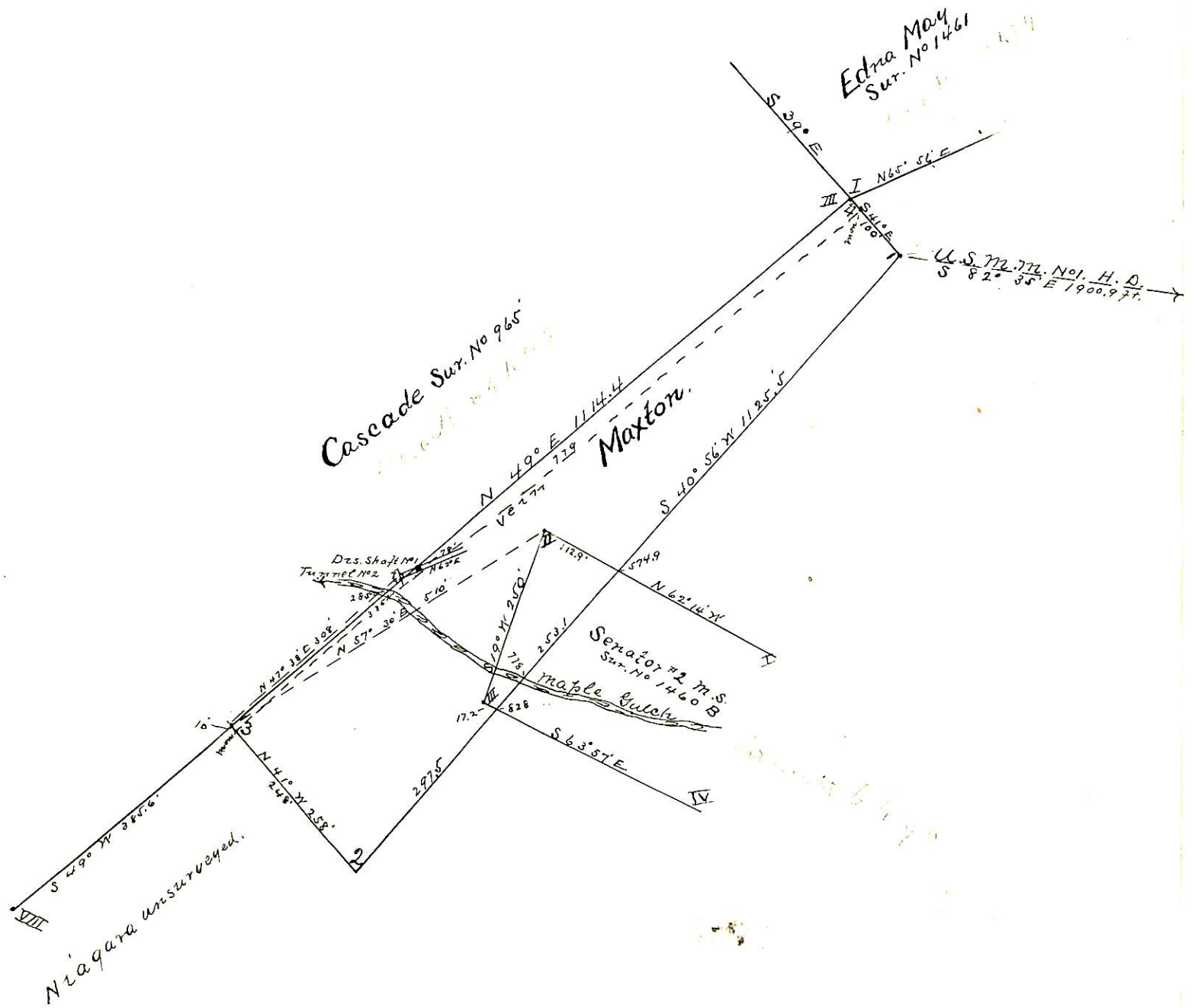

Surveyed Oct 15 1903
 by J. J. Fisher
 U. S. D. M. Surveyor.