

MS

0

1

8

4

3

Recd. 9/25/03

Original Platted
J.M.S.

Notes and Journals copied
Oct. 30, 03
1
C.M.

(4-683.)

Mineral Survey No. 1843

Lot No. _____

Prescott Land District.

FIELD NOTES

OF THE SURVEY OF THE MINING CLAIM OF

The Montezuma Gold & Silver Mining Co.,

KNOWN AS THE

Nevada and Gazelle

Assayampa Mining District,

Yavapai County, Arizona

Section 30 & 31, Township 13 N, Range R 1 W

Surveyed under instructions dated July 28th, 1903
by William H. Merritt
U. S. Deputy Mineral Surveyor.

Claim located Oct 24th 1877 - Sept 20th 1875, 1

Survey commenced Sept 3rd, 1903

Survey completed Sept 4th, 1903

Address of Claimant
E. M. Sanford Atty.
Prescott, Arizona

PRELIMINARY OATHS OF ASSISTANTS IN SURVEY OF MINING CLAIM.

WE, R. M. Robbins and R. A. Merritt,
do solemnly swear that we will well and faithfully execute the duties of chain carriers; that we will level the chain upon even and uneven ground and plumb the tally-pins, either by sticking or dropping the same; that we will report the true distance to all notable objects, and the true length of all lines that we assist in measuring, to the best of our skill and ability, and in accordance with instructions given us, in the survey of the Mining Claim of The Montezuma Gold & Silver Mining Co
known as the Nevada & Gazelle
situate in Hasaragampa mining district
Yavapai County, Arizona
in Section 30 & 31, Township No. 13 N, Range No. 1 W

R. M. Robbins, Chairman.
R. A. Merritt, Chairman.

Subscribed and sworn to by the above-named persons before me this 3rd day of September, 1903.

My Commission Expires July 15th, 1905 W. B. Merritt
Nataly Public

I, _____, do solemnly swear that I will well and truly perform the duties of axman, in the establishment of corners and other duties, according to instructions given me and to the best of my skill and ability, in the survey of the Mining Claim of

known as the _____
more fully described in the preceding affidavit.

_____, Axman.

Subscribed and sworn to by the said _____
_____ before me this _____ day of _____, 190____.

I, _____, do solemnly swear that I will well and truly perform the duties of flagman, in the establishment of corners and other duties, according to instructions given me and to the best of my skill and ability, in the survey of the Mining Claim of

known as the _____
more fully described in the preceding affidavit.

_____, Flagman.

Subscribed and sworn to by the said _____
_____ before me this _____ day of _____, 190____.

SURVEY NO.1843 NEVADA LODE.

Feet. Beginning at Cor.No.1
 Identical with the S.E.Cor.of loc.
 A Granite stone 8X8X24 ins.set 12 ins.in the ground,
 with mound of stones chiseled 1-N-1843.Whence:
 1 / 4sec.Cor.between secs.30 & 31 T.13.N.R.1.W.
 brs. S 54°.05'E 1485.2 feet. *1486.06 ft.*
 An Oak tree 12 ins.diam.scribed X-B-T-1-N-1843.
 brs.S 9°.51'E 19.8 ft.
 A X-B-R-1-N-1843 chiseled on rock in place brs,
 N 41°.46'E 14.8 ft.

Thence N 4°.23'W
 Va. 14°.E

1478 To Cor.No.2
 Identical with the Cor.of loc.
 A Granite stone 4X6 X24 ins.set 12 ins.in the ground,
 with mound of stones chiseled 2-N-1843.Whence:
 An Oak tree 8 ins.diamscribed X-B-T-2-N-1843.
 brs. S 53°.27'E 36.1 feet.
 A Pine tree 12 ins.diam. scribed X-B-T-2-N-1843.
 brs. N 86°.55'W 50.7 feet.

Thence S 86°.40'W
 Va.14°.E

299 Mon.N.E.C.
 584 To Cor.No.3.
 Identical with Cor.of loc.
 A Granite stone 5X10X24 ins set 12 ins.in the ground.
 with mound of stones chiseled 3-N-1843. Whence:
 An Oak tree 16 ins.diam.scribed X-B-T-3-N-1843.
 brs. S 14°.51'W 42.4 ft.
 An Oak tree 12 ins.diam.scribed X-B-T-3-N-1843.
 brs.N 58°.23'W 39.2 feet.
 Cor.No.4 sur.No.1535 Mid Night Test lode brs.N 84°.10'W
 6.feet.

Thence S 3°.50'E
 Va.14°.E

798 Intersect line 5-6-sur.No.1549 Schwartzman lode at
 N 89°.00'W 145 ft.from Cor.No.5
 1264.7 Intersect line 4-5 sur No.1549 Schwartzman lode at
 S 13°.48'W 477 ft.from Cor.No.5
 1477.8 To Cor.No.4.
 Identical with the Cor.of loc.
 A Porphyry stone 8X12X26 set 13 ins.in the ground
 with mound of stones chiseled 4-N-1843.Whence:
 A X-B-R-4-N-1843 chiseled on rock in place brs.
 N 42°.13'W 10'ft.
 An Oak tree 8 ins.diam.scribed X-B-T-4-N-1843.
 brs. S 72°.39'W 13.7 ft.

Thence N 86°.40'E
 Va. 14°.E

199 Cor.No.3 Gazelle lode of this sur.
 300 *S.E.C. To N.E.C. Gazelle Lode of this Sur.*
 598 To Cor.No.1 the place of beginning.

GAZELLE LODE.

Beginning at Cor.No.1
 Identical with the S.E.Cor.of loc.
 A Porphyry stone 5X8X24 ins.set 12 ins.in the ground
 with mound of stones chiseled 1-G-1843.Whence:
 1 / 4 sec.cor.between secs.30 & 31 T.13.N.R.1.W
 brs.N 56°.34'E 827.2 feet.
 An Oak tree 12 ins.diam.scribed X-B-T-1-G-1843.
 brs. S 13°.40'W 18.1 feet.
 No other bearings available.

Feet. Thence N 13°.11'W
Va.14°.E
470.6 Intersect sec.line between secs.30 & 31 T.13.N.R.1 W
1 / 4 sec.cor.brs.S 89°.47'E 797.7 feet.sec.cor.
brs. N 89°.47'W 1835.3 feet.
1375 To Cor.No.2.
A Porphyry stone 6x8x26 ins.set.12 ins.in the ground,
with mound of stones, chiseled 2-G-1843. Whence:
An Oak tree 8 ins.diam. scribed X-B-T-2-G-1843.
bra. N 84°.58'E 19.9 feet.
A X-B-R-2-G-1843 chiseled on rock in place brs.
N 47°.40'E 3.2 feet.
Cor.of loc. brs. ^{N 13°.11'W} 125 feet.

Thence S 86°.40'W
Va.14°.E
199. Cor. No.1 Nevada lode of this sur.
298 Mon.N.E.C.
598 To Cor.No.3.
A Granite stone 6X8X24 ins.set 12 ins.in the ground,
with mound of stones, chiseled 3-G-1843. Whence:
A Pine tree 22 ins.diam. scribed X-B-T-3-G-1843.
brs. S 79°.41'E 27.2 feet.
An Oak tree 8 ins.diam.scribed X-B-T-3-G-1843.
brs. S 87°.35'W 30.4 feet.
Cor.of loc.brs.N 13°.11'W 32. feet.

Thence S 13°.11'E
Va.14°.E
866.4 Intersect sec.line between secs.30 & 31 T.13.N.R.1.W.
1 / 4 sec.cor.brs. S 89°.47'E 1403.3 feet.sec.cor.
brs. N 89°.47'W 1229.7 feet.
1375 To Cor.No.4.
A Porphyry stone 10X12X24 ins.set 12 ins.in the ground,
with mound of stones, chiseled 4-G-1843. Whence:
An Oak tree 8 ins.diam. scribed X-B-T-4-G-1843.
brs. N38°.00'W 12.3 feet.
Cor.of loc.brs.S 8°.00'E 96.feet,
No other bearings available.

Thence N 86°.40'E
Va.14°.E
300 Mon.S.E.C.
598 To Cor.No.1 the place of beginning.

AREA.

Total area Nevada lode.	20.047	Acres.
Less area in conflict with sur.No.1549 Schwartzman lode....	0.773	acres.
Total net area of Nevada lode.	19.274	"
Total and net area Gazelle lode.	18.598	"
Net area of lode claim.	37.872	"

LOCATION.

This claim is located in sections 30 & 31 T.13.N.R.1.W.
Hassayampa Mining District Yavapai County, Arizona.

ADJOINING CLAIMS.

This claim is bounded on the North by sur.No.1535
Mid Night Test lode and U.S.land, on the East and South
by U.S.land and on the West by U.S.land and sur.No.
1549 Schwartzman lode and sur.No.1752 Fire Place lode.

VEINS.

The vein on the Nevada lode runs from the S.E.C. to
the N.E.C. *N 4° 25' W 1478.02 ft.*

The vein on the Gazelle lode brs. N 13°.11'W 1375 feet from S.E.C.

EXPENDITURE OF FIVE HUNDRED DOLLARS.

I certify that the value of the labor and improvements upon this claim, placed thereon by the claimants and their grantors, is not less than five hundred dollars for each lode, and that said improvements consist of:

Nevada lode.

No. 1 Shaft which brs. S 36°.50'E 545 feet from Cor. No. 3
4X6X100 ft. deep. Value \$1000.00

No. 2 Tunnel the mouth of which brs. S 25°.40'E 640 ft. from
Cor. No. 3 course of tunnel N 60°.45'E 50 ft. thence
N 4°.00 W 85 ft. to winze, tunnel is 4X7 ft.

Value \$1080.00

Winze is 4X6X110 ft. deep value \$1100.00

Gazelle lode.

No. 1 Shaft which brs. from Cor. No. 1 N 35°.10'W 810 ft.
4X6X100 ft. deep Value \$1000.00

No. 2 shaft which brs. from cor. No. 1 N 38°.30'W 778 ft.
4X6X50 ft. deep. value \$500.00

No. 3 shaft which brs. N 40°.50'W 826 ft. from Cor. No. 1
4X6X20 ft. deep Value . . . \$160.00

No. 4 shaft which brs. S 19°.20'W 322 ft. from Cor. No. 2
4x6x40 ft. deep value \$400.00

INSTRUMENT.

This survey was made with a Gurley Light Mountain Solar Transit. The courses were deflected from the true meridian as determined by direct solar observations checked on polaras. The distances were measured with 100-ft. and 500-ft. steel tapes.

William H. Merrill
U.S. Dep. Mineral Surveyor.

DIRECTIONS.—1. Carry out the area in acres to three decimals, and all other calculations to two decimals only.

4-669.

2. In balancing Lat. and Dep. do not obliterate or change the original figures:
Put the corrected figure or figures above in red ink. Do not change the footing of the original figures, but put below them the corrected footing in red ink.

The corrections for balancing fallings should be proportional to the lengths of the lines.

3. In calculations of fallings take result to nearest hundredth. In calculations of N. and S. areas drop all after second decimal. Deputies are cautioned not to use tables that do not give results exact to the decimal specified.

TABLING AND CALCULATIONS OF Gazelle Lodge, SURVEY No. 1843

G-95

No.	COURSE.	DISTANCE.	LATITUDES.		DEPARTURES.		DOUBLE M. D.	N. AREAS.	S. AREAS.
			NORTH.	SOUTH.	EAST.	WEST.			
	N 86° 40' E	598.	347 ⁷⁷ 4		596.98 ⁹⁹		596.98 ⁹⁹	20757 ³⁴ 08	
	S 13° 11' E	1375.		1338.70 ⁷⁷	313.50 ⁵⁰		1507.46 ⁵⁵		201830287
	S 86° 40' W	598		34.74 ⁷⁷		596.98 ⁹⁹	1223.98 ^{4.19}		4252106 ^{4.258555}
	N 13° 11' W	1375	1338.70 ⁷⁷		313.50 ⁵⁰		313.50 ⁶⁰	41983824 ²⁴	

137344	137344	91038	91048			44042153	206086796	206055776
350	350	159				440595.61		44042153
								162027255
								2/ 162013123

43540 } 810068.11

18.519 Acres
18.598

596.98
+1173.98
313.50
+1507.52
313.60
+1821.18
596.99
+1224.19
596.99
627.20
313.63
313.50

- DIRECTIONS.—1. Carry out the area in acres to three decimals, and all other calculations to two decimals only.
 2. In balancing Lat. and Dep. do not obliterate or change the original figures:
 Put the corrected figure or figures above in red ink. Do not change the footing of the original figures, but put below them the corrected footing in red ink.
 The corrections for balancing fallings should be proportional to the lengths of the lines.
 3. In calculations of fallings take result to nearest hundredth. In calculations of N. and S. areas drop all after second decimal. Deputies are cautioned not to use tables that do not give results exact to the decimal specified.

TABLING AND CALCULATIONS OF Nevada, SURVEY No. 1843

6-95

No.	COURSE.	DISTANCE.	LATITUDES.		DEPARTURES.		DOUBLE M. D.	N. AREAS.	S. AREAS.	
			NORTH.	SOUTH.	EAST.	WEST.				
	N 86° 40' E	584.	33.93		582.97		582.97	19.780.17		
	S 4° 23' E	1478.		1473.56	112.83		1278.77		188434432	
	S 86° 40' W	598.		34.74	597.01		794.59		2760405.	
	N 3° 50' W	1477.8	1474.37		98.79		98.79	145.65301		
		4137	150830	150830	69591	69569		165433.18	191194837	
			150844	150845	69580	69580			165433.18	
					69577	69578				
					76					
					17					
								2) 174651519		
								43560) 873257.59		
									20.047 Acres	
									20.05	
	<i>Conflict Nevada with Ser. N. 1549 Schwartzman land</i>									
	S 89° 00' E	145.00		2.5	144.9		144.9		362.25	
	S 13° 48' W	477.		463.2		113.8	176.		81523.20	
	N 3° 50' W	446.7	445.7			31.1	31.1	14483.27	81885.45	
			445.7	445.7	144.9	144.9			14483.27	
								2) 67402.18		
								43560) 33701.09		
									0.773 Acres	

FINAL OATHS FOR SURVEYS.

LIST OF NAMES.

A list of the names of the individuals employed by William H Merritt
 United States Deputy Mineral Surveyor, to assist in running, measuring, and marking the lines
 corners and boundaries described in the foregoing field notes of the survey of the mining claim
 of The Montezuma Gold & Silver Mining Co
 known as the Nevada & Gazelle
 and showing the respective capacities in which they acted.

R. M. Robbins, Chainman.
R. A. Merritt, Chainman.
 _____, Axman.
 _____, Flagman.

FINAL OATHS OF ASSISTANTS.

We, R M Robbins
 and R A Merritt, do solemnly swear that we assisted William
H Merritt, United States Deputy Mineral Surveyor, in marking the corners and
 surveying the boundaries of the mining claim of The Montezuma Gold &
Silver Mining Co
 _____, known as the _____

Nevada & Gazelle, represented
 in the foregoing field notes as having been surveyed by said deputy mineral surveyor and under
 his direction; and that said survey has been in all respects, to the best of our knowledge and
 belief, faithfully and correctly executed, and the corner and boundary monuments established
 according to law and the instructions furnished by the United States Surveyor-General for
Arizona

R M Robbins, Chainman.
R A Merritt, Chainman.
 _____, Axman
 _____, Flagman.

Subscribed and sworn to by the above-named persons before me

this 4th day of September, 1903

W H Merritt

 My Commission Expires July 15th 1905 Notary Public

(4-686.)

FINAL OATH OF U. S. DEPUTY MINERAL SURVEYOR

I, William H. Merritt, U. S. Deputy Mineral Surveyor, do solemnly swear that, in pursuance of instructions received from the United States Surveyor General for Arizona, dated July 28th 1903, I have, in strict conformity to the laws of the United States, the official regulations and instructions thereunder, and the instructions of said Surveyor General, faithfully and correctly executed the survey of the Mining Claim of The Montezuma Gold & Silver Mining Co., (Nevada and Goshute), known as the Montezuma, situate in Maricopa Mining District, Yavapai County, Arizona, in Section 30 & 31, Township No. 13 N. Range No. 1 W and designated as Survey No. 1843, as represented in the foregoing field notes, which accurately show the boundaries of said mining claim as distinctly marked by monuments on the ground, and described in the attached copy of the location certificate, which was received by me from the Surveyor General with said instructions, and that all the corners of said survey have been established and perpetuated in strict accordance with the law, official regulations and instructions thereunder; and I do further solemnly swear that the foregoing are the true and original field notes of said survey and my report therein, and that the labor expended and improvements made upon said mining claim by claimant or their grantors are as therein fully stated, and that the character, extent, location and itemized value thereof are specified therein with particularity and full detail, and that no portion of said labor or improvements so credited to this claim has been included in the estimate of expenditures upon any other claim.

William H. Merritt
U. S. Deputy Mineral Surveyor.

Subscribed and sworn to by the said William H. Merritt
U. S. Deputy Mineral Surveyor, before me a Notary Public in and for Yavapai County, Arizona this eighth day of November 1905.

Ziba O. Brown
Notary Public

my Commission Expires Nov. 1 - 1905

Affidavit of Five Hundred Dollars Improvements.

We, C. W. Sauer, and R. M. Robbins

of lawful age, being first duly sworn according to law, depose and say: That we are acquainted with the Nevada & Gazelle mining claim, situate in Hasayampa Mining district, Yavapai County, Arizona Territory, for which The Montezuma Gold & Silver Mining Co.

have made application for survey prior to application for patent under the provisions of the Act of Congress, approved May 10, 1872; and that the labor done and improvements made thereon by the applicant... and ~~their~~ grantors exceed Five Hundred Dollars in value, and further that we are not personally interested in said mine.

C. W. Sauer

R. M. Robbins

TERRITORY OF ARIZONA,
County of Yavapai } ss:

Sworn to and subscribed before me, this 4th

day of September, 1903



W. C. Merritt

My commission expires July 15th 1905 Notary Public

"NEVADA"

NOTICE OF LOCATION.
Nevada Lode.

We the undersigned claim by location Fifteen Hundred (1500) feet on this ledge for mining purposes. Commencing at this Notice placed in a stone monument on the lead and running thence along the lead in a Southerly direction Fifteen Hundred (1500) feet to monument of stone upon the ledge.

The exterior boundaries are as follows:

Commencing at this Monument and Notice on the ledge and running thence in an Easterly direction at right angles with the ledge to Mon. of stone at N. E. Cor; thence in a Southerly direction parallel with the ledge fifteen hundred (1500) feet to Mon. of stone at S. E. Cor; thence in a Westerly direction six hundred (600) feet to Mon. of stone at S. W. Cor; thence in a Northerly direction 1500 feet to Mon. at N. W. Cor; thence in an Easterly direction 300 feet to Mon. No.1 and place of beginning.

This Ledge is situated in Hassayampa Mining Dist, Yavapai County, Arizona, and about 8 miles from the Village of Prescott in a S. E. direction West of Lynx Creek and Prescott Trail and about one third mile N. E. from Kelly & Co's. cabin on Groom Creek.

Dated on the ground this 26th October, 1877.

WM. N. KELLY
E. STAHL
JNO. HUTCHINS
JAMES CLARK.

Filed for record at the request of Wm. N. Kelly, Dec'r. 12th, A. D. 1877, at 10 o'clock A. M., and duly recorded in Book F.6 of Mines, Records of Yavapai County, Arizona, at folios 189 & 190.

William Wilkerson,
County Recorder
By W. C. Foster,
Deputy.

Territory of Arizona,)

:SS.

County of Yavapai.)

I, P. J. FARLEY, County Recorder in and for the County of Yavapai, in the Territory of Arizona, and Custodian of the Records thereof, do hereby certify that I have compared the above and foregoing with, and the same is a full, true and correct copy of notice of location of "NEVADA" Mining Claim, as the same appears of record in my office in Book F.6 of Mines, pages 189-190, Records of Yavapai County, Arizona.

IN WITNESS WHEREOF, I have hereunto set my hand and affixed my Official Seal, this 6th day of July, A. D. 1903.

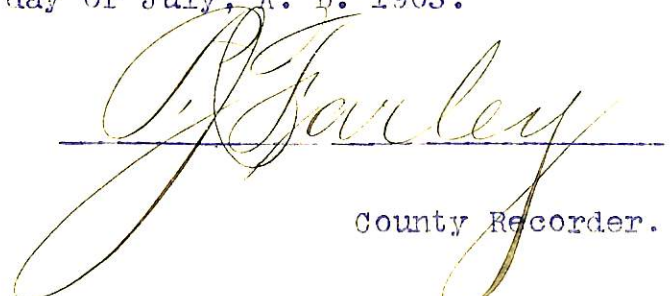
County Recorder.

"GAZELLE" LODE AND MILL SITE - HASSAYAMPA MINING DISTRICT, YAVAPAI COUNTY, ARIZONA TERRITORY.

KNOW ALL MEN BY THESE PRESENTS: That I have this day located fifteen hundred linear feet of this Lode with all dips, spurs, angles and variations, with surface ground six hundred (600) feet in width commencing at a monument placed about 50 feet east of Kelly & Co's. cabin on one of the extreme North forks of Groom Creek; thence running 750 feet in a Southerly and 750 feet in a Northerly direction along the Lode. The monument being placed in the centre of the 1500 linear feet claimed.

Exterior boundaries - commencing at a monument placed 300 feet east from monument No.1 on Ledge, running thence South parallel with the Lode 750 feet to monument No.3; thence 300 feet in a Westerly direction to monument No.4; thence 1500 feet in a northerly direction to monument No.5; thence easterly 300 feet to monument No.6; thence in a southerly direction 750 feet to point of beginning.

I also locate in connection with the above and for the purpose of working the same the "GAZELLE" Mill Site, commencing at a point due east from what is known as Kelly's Spring and 10 rods distant running South 20 rods; thence West 20 rods; thence north 40 rods; thence east 20 rods; thence south 20 rods to point of beginning with all water therein contained.

Located Sept. 30, 1875.

WILLIAM N. KELLY.

Filed for record at 3 p. m. October 19th, 1875, by request of Wm. N. Kelly, and duly recorded in Book C3 of Mines, Records of Yavapai County, A. T. at folios 394 & 395.

William Wilkerson,
County Recorder.
pp J.L.Fisher.

Territory of Arizona,)

:SS.

County of Yavapai.)

I, P. J. FARLEY, County Recorder in and for the County of Yavapai, in the Territory of Arizona, and Custodian of the Records thereof, do hereby certify that I have compared the above and foregoing with, and the same is a full, true and correct copy of notice of location of "GAZELLE" Mining Claim and Mill Site, as the same appears of record in my office in Book C3 of Mines, pages 394-395, Records of Yavapai County, Arizona.

IN WITNESS WHEREOF, I have hereunto set my hand and affixed my Official Seal, this 6th day of July, A. D. 1903.

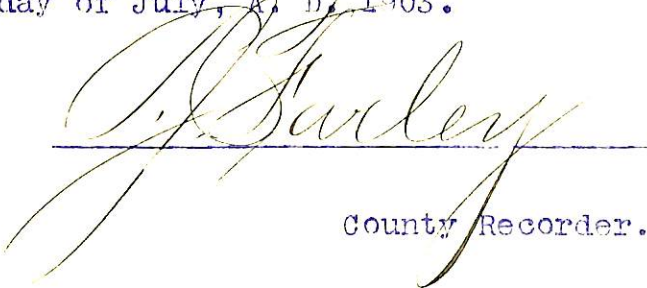
County Recorder.

4-687.

SURVEYOR-GENERAL'S CERTIFICATE OF APPROVAL OF FIELD
NOTES AND SURVEY OF MINING CLAIM.

Department of the Interior.

Office of U. S. Surveyor-General,

Phoenix, Arizona.

Feb. 1st, 190*4*

I, U. S. Surveyor-General for Arizona

do hereby certify that the foregoing and hereto attached Field Notes and Return of the Survey of the Mining Claim of The Montezuma Gold & Silver Mining Co.

....., known as the
Nevada & Gazelle

situate in Hassayampa mining district,
Yavapai County, Arizona

in Sections 30-31, Township No. 13 N., Range No. 1 W.
....., designated as Survey No. 1843

executed by William H. Merritt, U. S. Deputy Mineral
Surveyor, Sept. 3rd, -4th, 1903., 190...., under my instructions dated
July 28th, 1903., 190...., have been critically examined and the necessary cor-
rections and explanations made, and the said Field Notes and Return, and the Survey they describe,
are hereby approved. A true copy of the copy of the location certificate filed by the applicant. for
survey is included in the field notes.

Frank S. Ingalls

U. S. Surveyor-General for Arizona

N

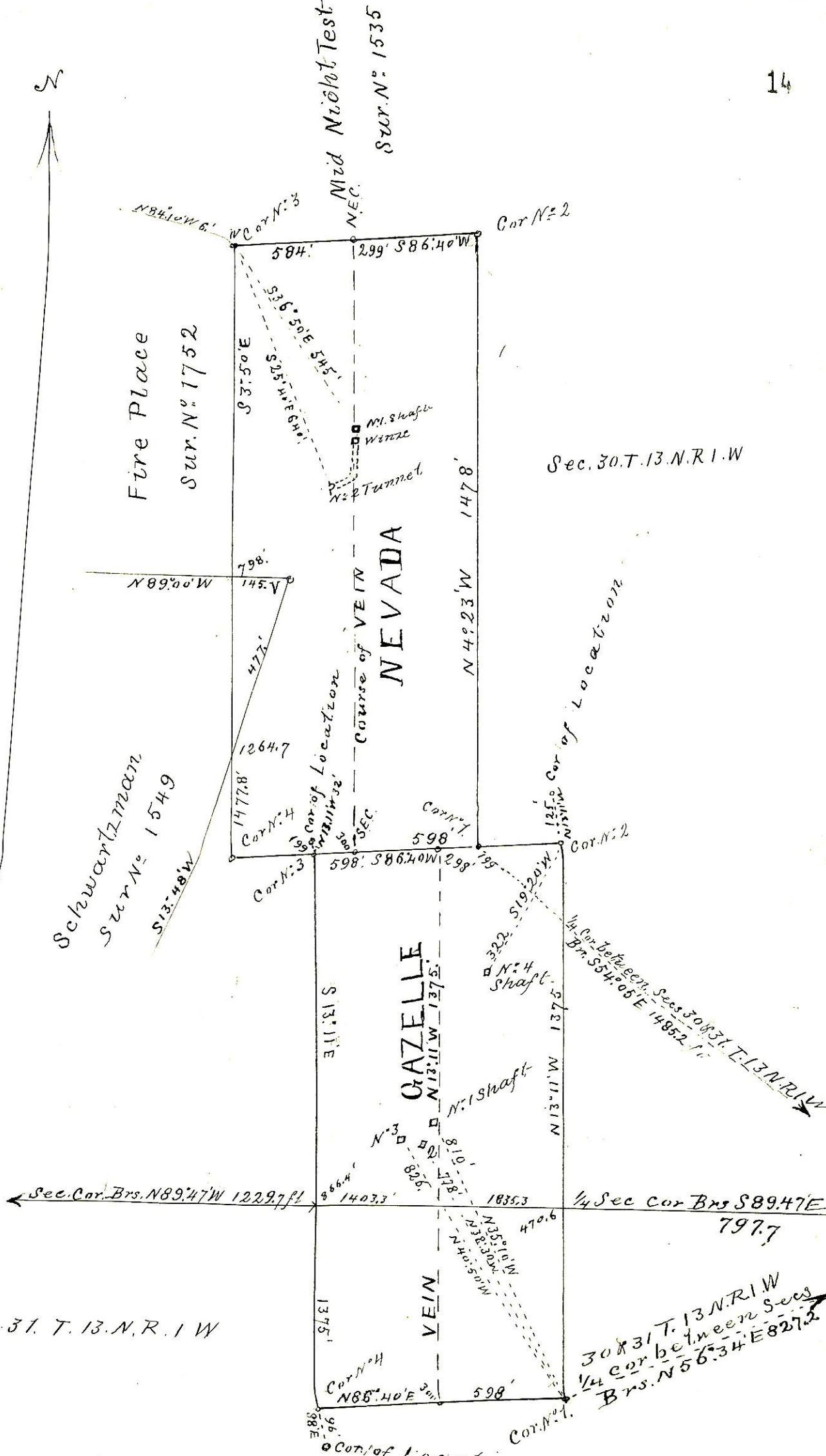

Fire Place
Sur. N. 1752

Schwartzman
Sur. N. 1549

NEVADA

GAZELLE

VEIN

Sec. 31. T. 13. N. R. 1 W

Sec. 30. T. 13. N. R. 1 W

Sur N. 1843.
Scale 300ft. to One Inch

30 & 31 T. 13 N. R. 1 W
1/4 cor. between Secs
Brs. N 56.34' E 827.2



UNITED STATES DEPARTMENT OF THE INTERIOR 9605 (956)
BUREAU OF LAND MANAGEMENT M.S. 1843
ARIZONA STATE OFFICE

NOTICE OF CANCELLATION OF MINERAL SURVEY

The NEVADA and GAZELLE lodes, Mineral Survey No. 1843, located in sections 30 and 31, Township 13 North, Range 1 West, Gila and Salt River Meridian, Arizona, are hereby canceled.

These claims have not been filed with the Arizona State Office, Bureau of Land Management, in accordance with Section 314, 90 STAT. 2769, (43 U.S.C. 1744).

This cancellation was necessitated to clear the record.

The Mineral Survey Plat should be noted as follows:

"NEVADA and GAZELLE lodes, M.S. 1843, were canceled October 16, 2008, by memo 9605 (956) M.S. 1843, which is now a part of the original field notes."

October 16, 2008
Date

Stephen H. Hansen
Chief Cadastral Surveyor of Arizona