

**MS**

**0**

**1**

**8**

**4**

**9**

Note of April 1st 1904  
Examined  
V. C. J.

MAR 21 1904

(4-683.)

Mineral Survey No. 1849

Lot No. ....

Gila

Land District.

FIELD NOTES

OF THE SURVEY OF THE MINING CLAIM OF

Christopher J. Radovich and  
V. G. Medigovich

KNOWN AS THE

Cam Paul

Situated in Harwood Mining District,

Cochise County, Arizona

Section Approximately Township N° 23 S, Range N° 20 E (unsurveyed)  
Clears. R. B. & M.

Surveyed under instructions dated Aug 4, 1903,

by Geo. C. Clark  
U. S. Deputy Mineral Surveyor.

Claim located March 11<sup>th</sup>, 1901

Survey commenced October 3<sup>d</sup>, 1903

Survey completed October 3<sup>d</sup>, 1903

o 6-100

— Claimants' Address —

Bisbee, Cochise County Arizona

# PRELIMINARY OATHS OF ASSISTANTS IN SURVEY OF MINING CLAIM.

We, N. B. Dent and Frank Rafath,

do solemnly swear that we will well and faithfully execute the duties of chain carriers; that we will level the chain upon even and uneven ground and plumb the tally-pins, either by sticking or dropping the same; that we will report the true distance to all notable objects, and the true length of all lines that we assist in measuring, to the best of our skill and ability, and in accordance with instructions

given us, in the survey of the Mining Claim of Christopher J. Radovich and V. G. Medigovich known as the Don Paul

situate in Warren mining district Cochise County, Territory of Arizona

in Section \_\_\_\_\_, Township No. \_\_\_\_\_, Range No. \_\_\_\_\_

N. B. Dent, Chairman.

Frank Rafath, Chairman.

Subscribed and sworn to by the above-named persons before me this 3rd day of October, 1903.

(My Com. Exp. Feb. 24, 1906.) S. J. Merritt  
Notary Public in and for Cochise  
County, Territory of Arizona,

I, \_\_\_\_\_, do solemnly swear that I will well and truly perform the duties of axman, in the establishment of corners and other duties, according to instructions given me and to the best of my skill and ability, in the survey of the Mining Claim of

known as the \_\_\_\_\_ more fully described in the preceding affidavit.

\_\_\_\_\_, Axman.

Subscribed and sworn to by the said \_\_\_\_\_ before me this \_\_\_\_\_ day of \_\_\_\_\_, 190\_\_\_\_.

I, \_\_\_\_\_, do solemnly swear that I will well and truly perform the duties of flagman, in the establishment of corners and other duties, according to instructions given me and to the best of my skill and ability, in the survey of the Mining Claim of

known as the \_\_\_\_\_ more fully described in the preceding affidavit.

\_\_\_\_\_, Flagman.

Subscribed and sworn to by the said \_\_\_\_\_ before me this \_\_\_\_\_ day of \_\_\_\_\_, 190\_\_\_\_.

Foot

Survey No. 1849

	<p>Beginning at Cor. No. 1, the SW. cor. identical with and with Cor. No. 5 Marcy Banks Lode No. 1715 location, whence a pine post 4 ft. long 4 ins. sq. set 1 ft. in the ground in a mound of stones, and scribed W. C. -1-1849 O.P.L. brs. S. 73° 34' E 4 ft., and a pine post of same dimensions and scribing brs. N. 73° 34' W. 25 ft., and U.S. L. No. 4 Warren Minn. District brs. <math>S 40^{\circ} 39' 30'' E 3544.15 ft.</math> ✓</p> <p>Thence N. 1° 33' 30" E.</p>
<p>1500</p>	<p>to Cor. No. 2, the NW. cor., identical with location, a pine post 4 ft. long 4 ins. sq. set 1 ft. in the ground in a mound of stones and scribed 2-1849 O.P.L, whence a pine post of same dimensions and scribed W.C.-2-1849 brs. N. 73° 34' W. 25 ft., and a pine post of same dimensions and scribing brs. S 1° 33' 30" W. 50 ft and Cor. No. 3 Leviathan lode No. 1715 brs. N. 11° 13' W. 47.1 ft</p> <p>Thence N. 73° 34' W.</p>
<p>300</p>	<p>to original location Cor N. end center.</p>
<p>600</p>	<p>same bearing to Cor. No. 3, the NW. cor., identical with location, a pine post 4 ft. long 4 ins. sq. set 1 ft. in the ground in a mound of stones and scribed 3-1849 O.P.L. whence a pine post of same dimensions and scribed W.C. -3-1849 brs. S. 1° 33' 30" W. 50 ft. and a pine post of same dimensions and scribing brs. S. 73° 34' E. 50 ft. No other bearing monuments available.</p> <p>Thence S. 1° 33' 30" W.</p>
<p>1500</p>	<p>to Cor. No. 4, the SW. cor., identical with location, a pine post 4 ft. long 4 ins. sq. set 1 ft. in the ground in a mound of stones and scribed 4-1849 O.P.L, whence S.E. cor. of east wing of Gymnasium brs. N. 21° 39' E. 85.4 ft, and NW. cor of Beulah Hotel brs. S. 26° 26' W. 86.1 ft</p> <p>Thence S. 73° 34' E</p>
<p>19.2</p>	<p>to the intersection of a one-story brick church of 32.3 from the N.W. cor. said Presbyterian Church facing South.</p>

Oom Paul  
Survey No. 1249.

Feet

43.2 original location for  
same bearing to Cor. No. 3 Copper Jack lode, Survey No.  
1047

300 same bearing to original location for S. end center

600 same bearing to Cor. No. 1 the SE. cor., the place of be-  
ginning.

LEDGE.

The presumed course of the vein on this claim is  
from the S. end center of location N. 1° 33' 30" E. 1500  
ft.

AREA.

Total and net area Oom Paul lode **19.969** Acres.

IMPROVEMENTS.

I certify that the value of the labor and improvements  
on this claim placed thereon by the claimants or their  
grantors are as follows:

No. 1

Discover shaft 4 x 6 x 30 ft. bro. from Cor. No. 2, the  
NE. cor., S. 23° 50' W. 954 ft. Value \$300.00

Note: The complete affidavit of \$500 improvements on this  
claim will be furnished before the expiration of publica-  
tion.

LOCATION.

This claim is located about one mile in a northeasterly  
direction from Sacramento Hill in the Warren Mining Dis-  
trict, Cochise County, Arizona, on unsurveyed lands, ap-  
proximately in Township 23 S. R. 24 E. G & S R B & M.

ADJOINING CLAIMS.

- North. Claims and owners unknown.
- West Claims and owners unknown
- South Copper Jack, Survey No. 1047, Copper Queen Con Mining Co.  
owner.
- East. East Bisbee lode Unsurveyed, E.G. Ord, et al owners.  
*Nancy Hanker Sur # 1715 & Levithan Sur # 1715*  
INSTRUMENT.

The survey was made with a Lietz mountain and mining  
transit, the courses were deflected from the true meridian  
as determined by solar observation with a Saegmuller at-

tachment, checked by an observation on Polaris, the distances were measured with a 200-foot steel tape.

Magnetic variation  $12^{\circ} 30' E$ .

Bisbee Arizona  
October 3<sup>d</sup>  
1903

Geo. C. Clark

U.S. Deputy Mineral Surveyor.

# FINAL OATHS FOR SURVEYS.

## LIST OF NAMES.

A list of the names of the individuals employed by Geo. C. Clark  
 United States Deputy Mineral Surveyor, to assist in running, measuring, and marking the lines  
 corners and boundaries described in the foregoing field notes of the survey of the mining claim  
 of Christopher J. Radovich, and V. G. Medigovich  
 known as the Pond Paul  
 and showing the respective capacities in which they acted

W. B. Deutz, Chairman.  
Frank Rafath, Chairman.  
 \_\_\_\_\_, Axman.  
 \_\_\_\_\_, Flagman.

## FINAL OATHS OF ASSISTANTS.

We, W. B. Deutz  
 and Frank Rafath, do solemnly swear that we assisted  
Geo. C. Clark, United States Deputy Mineral Surveyor, in marking the corners and  
 surveying the boundaries of the mining claim of Christopher J. Radovich  
and V. G. Medigovich  
 \_\_\_\_\_, known as the Pond Paul, represented

in the foregoing field notes as having been surveyed by said deputy mineral surveyor and under  
 his direction; and that said survey has been in all respects, to the best of our knowledge and  
 belief, faithfully and correctly executed, and the corner and boundary monuments established  
 according to law and the instructions furnished by the United States Surveyor-General for  
Arizona

W. B. Deutz, Chairman.  
Frank Rafath, Chairman.  
 \_\_\_\_\_, Axman  
 \_\_\_\_\_, Flagman.

Subscribed and sworn to by the above-named persons before me  
 this 3rd day of October, 1903

( My com. Exp. Feb. 24, 1906 ) S. A. Merritt  
 Notary Public in and for  
 Cochise County, Territory of Arizona

FINAL OATH OF U. S. DEPUTY MINERAL SURVEYOR

I, Geo. C. Clark, U. S. Deputy Mineral Surveyor, do solemnly swear that, in pursuance of instructions received from the United States Surveyor General for Arizona, dated August 1st 1903, I have, in strict conformity to the laws of the United States, the official regulations and instructions thereunder, and the instructions of said Surveyor General, faithfully and correctly executed the survey of the Mining Claim of Christopher J. Radovich and W. G. Medigovich, known as the Corn Paul, situate in Warren Mining District, Cochise County, Arizona, in Section Approximately, Township No. 23 S, Range No. 24 E (Subsurvey) G. S. R. B + m, and designated as Survey No. 1849, as represented in the foregoing field notes, which accurately show the boundaries of said mining claim as distinctly marked by monuments on the ground, and described in the attached copy of the location certificate, which was received by me from the Surveyor General with said instructions, and that all the corners of said survey have been established and perpetuated in strict accordance with the law, official regulations and instructions thereunder; and I do further solemnly swear that the foregoing are the true and original field notes of said survey and my report therein, and that the labor expended and improvements made upon said mining claim by claimant or their grantors are as therein fully stated, and that the character, extent, location and itemized value thereof are specified therein with particularity and full detail, and that no portion of said labor or improvements so credited to this claim has been included in the estimate of expenditures upon any other claim.

Geo. C. Clark  
U. S. Deputy Mineral Surveyor.

Subscribed and sworn to by the said Geo. C. Clark  
U. S. Deputy Mineral Surveyor, before me \_\_\_\_\_  
this 3d  
day of October 1903.

S. J. Merritt  
Notary Public and for  
Cochise County, Territory of Arizona  
(My Comm. Exp. Feb. 24, 1906)



Copy of the original

Notice of Mining Location.  
Lode Claim.

To All Whom It May Concern:

This Mining claim, the name of which is the *Corn Paul* Mining Claim, situate on lands belonging to the United States of America, and in which there are valuable mineral deposits, was entered upon and located for the purpose of exploration and purchase by *Christopher J. Radovich* *John A. Miller* and *V. G. Medvedovich* share and share alike

the undersigned, on the *11<sup>th</sup>* day of *March* 1901  
The length of this claim is *Fifty* hundred feet, and we claim *Seven* hundred and *fifty* feet in a *South* direction and *Seven* hundred and *fifty* feet in a *North* direction from the center of the discovery shaft, at which this notice is posted, lengthwise of the claim, together with *Three* hundred feet in width of the surface grounds, on each side of the center of said claim. The general course of the lode deposit and premises is from the *North* to the *South*

The claim is situated and located in the *Maricopa* Mining District, in Cochise County, in the Territory of Arizona, about *the position* in a *sub* boundary of *direction* from this claim as hereby located *near the mining claim 'Copper Queen' owned by the Copper Queen Consolidated Mining Co. at the South East corner of this claim as the junction of Copper Queen Mining Claim*  
The surface boundaries of the claim are marked upon the ground as follows: beginning at

The corner of the *South* end line of this claim at a point in a *South* direction *1750* feet from the discovery shaft (at which this notice is posted), being in the center of the *South* end line of said claim; thence *300* feet to a *iron* post being the *South East* corner of said claim; thence *1750* feet to a *iron* post at the center of the *East* side line of said claim; thence *1750* feet to a *iron* post being at the *North East* corner of said claim; thence *300* feet to a *iron* post at the center of the *North* end of said claim; thence *300* feet to a *iron* post, being at the *North West* corner of said claim; thence *1750* feet to a *iron* post being at the center of the *West* side line of said claim; thence *1750* feet to a *iron* post at the *South West* corner of said claim; thence *Three* hundred feet to the place of beginning.

All done under the provisions of Chapter Six, of Title XXXII, of the Revised Statutes of the United States, and of an Act of the General Assembly Terr Arizona, entitled "An Act Concerning Mines" approved March 20th, 1895, and amended March 2<sup>nd</sup> 1899

Entered and posted on the ground this *11<sup>th</sup>* day of *March* 1901

Witness *Frank N. Griffin* *Christopher J. Radovich*  
*Samuel Geacoro, vich* *John A. Miller*  
*D. Rafailovich* *V. G. Medvedovich*  
Filed and recorded at request of *Chris Radovich* *March 25<sup>th</sup> 1901*  
1901 at *P. M.* Book *18* page *301*, Record of Mines.

Territory of Arizona, )  
:SS.  
County of Cochise. )

I, Frank Hare County Recorder in and for said county, hereby certify that I have compared the foregoing copy with the original location notice of the "Oom Paul" mining claim, filed and recorded in my office on the 25<sup>th</sup> day of March 1901, in Book 18 page 501 Record of Mines, and that the same is a full, true and correct copy of such original and of the whole thereof.

Witness my hand and seal of office, this 5<sup>th</sup> day of June 1903.

*Frank Hare*  
County Recorder.

1061 22 10

Affidavit of Five Hundred Dollars Improvements.

We, E. H. Armstrong, and H. B. Dent

of lawful age, being first duly sworn according to law, depose and say: That we are acquainted with the Omni Paul mining claim,

situate in Warren Mining district, Cochise County,

Arizona Territory, for which G. J. Radovich and

V. G. Medegovich

have made application for survey prior to application for patent under the provisions

of the Act of Congress, approved May 10, 1872; and that the labor done and improve-

ments made thereon by the applicants and ~~the~~ grantors exceed Five Hundred

Dollars in value, and further that we are not personally interested in said mine.

E. H. Armstrong  
H. B. Dent

TERRITORY OF ARIZONA,

County of Cochise } ss:

Sworn to and subscribed before me, this 21<sup>st</sup>

day of June, 1904



Carroll C. Smith  
NOTARY PUBLIC  
In and for the County of Cochise, Territory of Arizona,  
My Commission Expires March 21, 1903.

OOM PAUL

Survey No. 1849.

I certify that the value of the labor and improvements on this claim placed thereon by claimants or their grantors is not less than \$500, and that said improvements consist of:

- No.1 Discovery Shaft 4 x 6 x 30' brs. from Cor. No. 2 the NE. cor., S. 23° 50' W. 954 ft., Value . . . . . \$360.00
- No.2 Shaft 4 x 6 x 10 ft. brs. from same point S. 27° 50' W. 275 ft., Value . . . . . 100.00
- No.3 Shaft 7 x 5 x 30 ft. brs. from same point S. 26° 40' W. 990 ft., Value . . . . . 500.00

Total improvements on Oom Paul lode . . . . . \$760.00

*Geo. C. Clark*

U.S. Deputy Mineral Surveyor.

Bisbee, Arizona, June 21, 1904.

4-687.

SURVEYOR-GENERAL'S CERTIFICATE OF APPROVAL OF FIELD NOTES AND SURVEY OF MINING CLAIM.

Department of the Interior.

Office of U. S. Surveyor-General,

Phoenix, Arizona

May 12", 1904

I, U. S. Surveyor-General for District of Arizona

do hereby certify that the foregoing and hereto attached Field Notes and Return of the Survey of the Mining Claim of Christopher J. Radovich and V. G. Medigovich

known as the

OOM PAUL

situate in WARREN mining district,

Cochise County, Arizona

in Section, Township No., Range No.

designated as Survey No. 1849

executed by Geo. C. Clark, U. S. Deputy Mineral

Surveyor, October 3d., 1903, under my instructions dated

Aug. 4", 1903, have been critically examined and the necessary cor-

rections and explanations made, and the said Field Notes and Return, and the Survey they describe,

are hereby approved. A true copy of the copy of the location certificate filed by the applicant for

survey is included in the field notes.

Frank S. Ingalls

U. S. Surveyor-General for Arizona

# SURVEY N<sup>o</sup> 1849

SCALE - 200-FT = 1-IN.

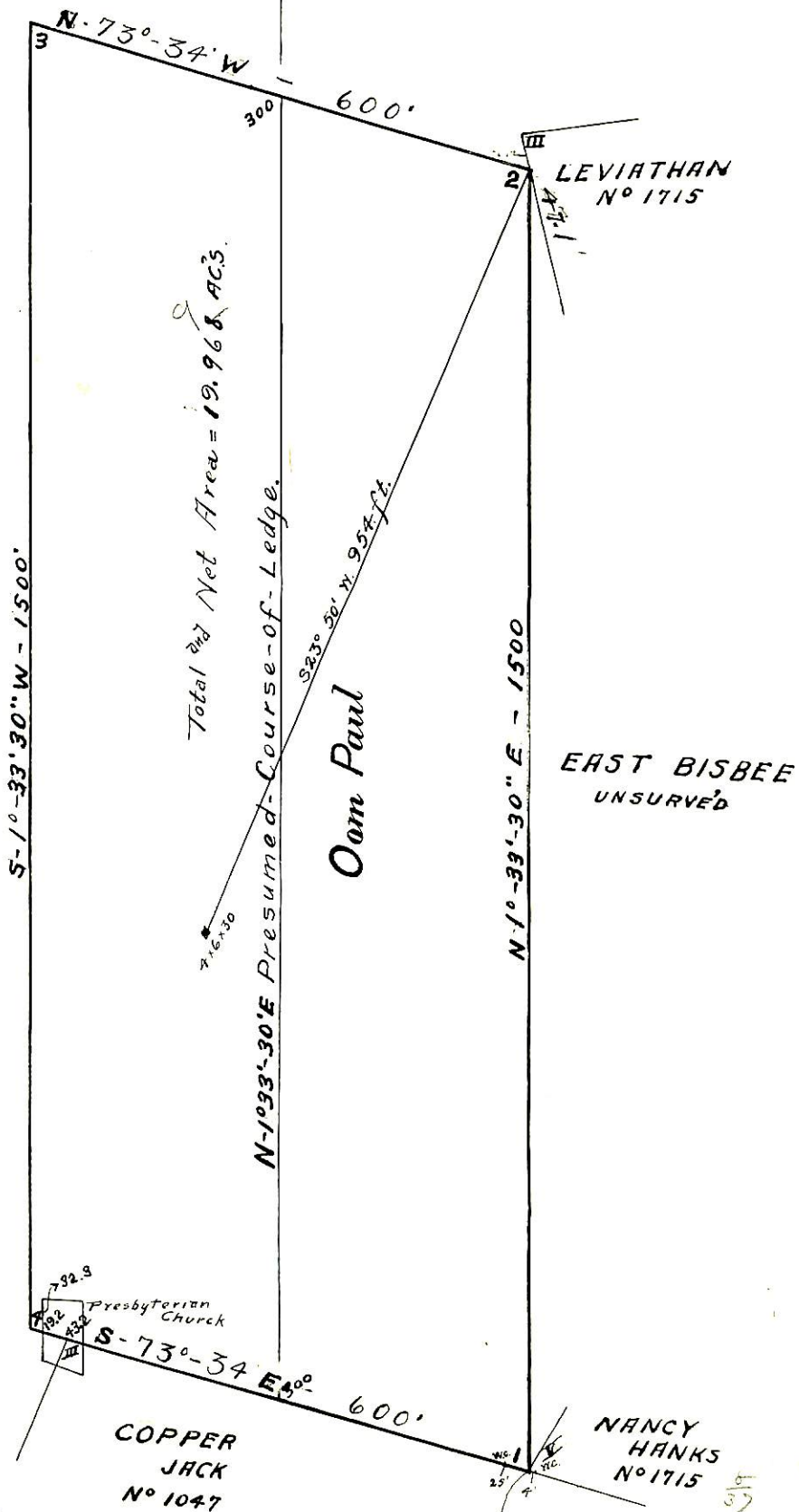

*Geo. C. Clark*  
 - u.s. Dep. Min. Surveyor -

$54^{\circ}39'30'' E$   
 3544.15 ft  
 to  
 USM M No 4.