

MS

01818

8/19

Notes & forms copied
C.F.M.

plates
copy

(4-683.)

Mineral Survey No. 1818

Lot No. _____

Gila Land District.

FIELD NOTES

OF THE SURVEY OF THE MINING CLAIM OF

Albert Steinfeld

KNOWN AS THE

Prospector

Silver Bell Mining District,

Pima County, Arizona

Section _____, Township 12 S, Range 8 E

Surveyed under instructions dated June 15th, 1903

by Philip Conzen
U. S. Deputy Mineral Surveyor.

Claim located January 1st, 1893

Survey commenced June 27th, 1903

Survey completed June 27th, 1903

o 6-160

Address of claimant.

J. M. Franklin atty.

Tucson, Arizona.

PRELIMINARY OATHS OF ASSISTANTS IN SURVEY OF MINING CLAIM.

We, J. M. Penny and Walter H. Hill
 do solemnly swear that we will well and faithfully execute the duties of chain carriers; that we will level the chain upon even and uneven ground and plumb the tally-pins, either by sticking or dropping the same; that we will report the true distance to all notable objects, and the true length of all lines that we assist in measuring, to the best of our skill and ability, and in accordance with instructions given us, in the survey of the Mining Claim of Albert Steinfeld

known as the Prospector
 situate in Silver Bell mining district
Pima County, Arizona
 in Section , Township No. 12 S, Range No. 8 E (unsurveyed)

J. M. Penny, Chairman.
Orsthill, Chairman.

Subscribed and sworn to by the above-named persons before me this 16th day of June, 1903.

Homer Dantee
 Notary Public

I, Chas. E. Thomas, do solemnly swear that I will well and truly perform the duties of axman, in the establishment of corners and other duties, according to instructions given me and to the best of my skill and ability, in the survey of the Mining Claim of Albert Steinfeld

known as the Prospector
 more fully described in the preceding affidavit.

Chas. E. Thomas, Axman.

Subscribed and sworn to by the said Chas. E. Thomas
 before me this 16th day of

June, 1903

Homer Dantee
 Notary Public

I, Chas. M. Pogue, do solemnly swear that I will well and truly perform the duties of flagman, in the establishment of corners and other duties, according to instructions given me and to the best of my skill and ability, in the survey of the Mining Claim of Albert Steinfeld

known as the Prospector
 more fully described in the preceding affidavit.

Chas. M. Pogue, Flagman.

Subscribed and sworn to by the said Chas. M. Pogue
 before me this 16th day of

June, 1903

Homer Dantee
 Notary Public

Feet	SURVEY NO. 1818.
	Prospector Lode.
	Beginning at Cor. No. 1. Identical with <i>N. W. Cor.</i> of the location and with Cor. No. 1 of Mammoth ^{<i>Copper</i>} Lode, Survey No. 1821.
	A pine post 3 1/2 ft. long, 4 ins. square, set 18 ins. in the ground, with mound of stone, scribed 1-1818 P on N. E. face.
	A cross (X) and B. R. 1-1818 chiseled on a lime- stone, showing 6 x 6 x 1 ft. above the ground, bears N. 9° W. 57.7 ft., and a cross (X) and B. R. 1-1818 chiseled on a limestone, showing 2 x 2 x 1 ft. above the ground, bears N. 87° 40' W. 28.4 ft.
	U. S. Mineral Mon. No. 1, Silver Bell Mining District, bears N. 61° 7' E. 315 ft.
	Thence S. 33° 40' E.
	Va. 13° 15' E.
70	Wash, course Southerly; ascend.
245	Top of slope, bearing Southerly; descend.
485	Wash, course Southerly; ascend.
670	Top of slope, bearing Southerly; descend.
850	Wash, course Southerly.
900	Same wash, course Southeasterly.
970	Same wash, course Southeasterly.
1150	Wash, course Westerly.
1225	Wash, course Northwesterly; ascend.
1500	To Cor. No. 2. Identical with S. E. Cor. of the location.
	A pine post 3 1/2 ft. long, 4 ins. square, set 18 ins. in the ground, with mound of stone, scribed 2-1818 P.
	A cross (X) and B. R. 2-1818 chiseled on a lime-

Feet stone, showing 3 x 3 x 2 ft. above the ground, bears
N. $72^{\circ} 45'$ W. 20.2 ft., and a cross (X) and B. R.
2-1818 chiseled on a rock 1 x 2 face in porphory
ledge, bears N. $81^{\circ} 15'$ E. 8 ft.

Thence N. $56^{\circ} 20'$ E.

Va. $13^{\circ} 15'$ E.

Ascend.

50 Top of slope, bearing Northwesterly; descend.
300 South end center. Identical with the location.
369 Trail, bearing Northwesterly and Southeasterly.
415 Wash, course Westerly; ascend.
600 To Cor. No. 3. Identical with N. E. Cor. of the

location.

A pine post 3 1/2 ft. long, 4 ins. square, set
18 ins. in the ground, with mound of stone, scribed
3-1818 P.

A cross (X) and B. R. 3-1818 chiseled on a lime-
stone, showing 5 x 7 x 2 ft. above the ground, bears
N. $58^{\circ} 20'$ W. 22.4 ft., and a cross (X) and B. R.
3-1818 chiseled on a limestone, showing 5 x 5 x 3 ft.
above the ground, bears S. $75^{\circ} 50'$ E. 60.7 ft.

Thence N. $33^{\circ} 40'$ W.

Va. $13^{\circ} 15'$ E.

Ascend.

890 Top of South slope of mountain; descend.
1075 Wash, course Southerly.
1200 Trail, bearing Northerly and Southerly.
1344 Same trail, bearing Northerly.
1420 Same trail, bearing Northwesterly.
1500 To Cor. No. 4. Identical with N. W. Cor. of the
location and with Cor. No. 2 of Mammoth ^{Copper} Lode, Survey
No. 182I.

A pine post 3 1/2 ft. long, 4 ins. square, set
18 ins. in the ground, with mound of stone, scribed

Feet 4-1818 P. on S. E. face.

A cross (X) and B. R. 4-1818 chiseled on a granite rock, showing 1 x 2 x 6 ft. above the ground, bears N. 26 40' E. 15.5 ft., and a cross (X) and B. R. 4-1818 chiseled on a granite rock, showing 2 x 2 x 1 ft. above the ground, bears N. 78 45' E. 88.8 ft.

Thence S. 56 20' W.

Va. 13 15' E.

Descend.

- 107 Trail, bearing N. W. and S. E.
- 177 Trail, bearing Westerly and Easterly.
- 300 Top of ridge, bearing Westerly and Easterly; descend North end center. Identical with the location.
- 600 To Cor. No. 1, the place of beginning.

AREA 20.66 acres.

Location.

This claim is located in Silver Bell Mining District, Pima County, Arizona, approximately in T. 12 S. R. 8 E. (unsurveyed), G. & S. R. B. & M.

Course of ledge.

The presumed course of the ledge is S. 33 40' E. from North end center, extending 1500 ft. to South end center.

Adjoining Claims.

This claim is joined on the North by Mammoth Copper Lode, survey No. 1821, Silver Bell Copper Co., owner; on the East by Emerald Lode (unsurveyed), Imperial Copper Co., owner; and on the West by Queen Lode (unsurveyed), Imperial Copper Co., owner.

Expenditure of Five Hundred Dollars.

I certify that the value of the labor and improvements upon this claim, placed thereon by the claimant, and *his* grantors, is not less than five hundred dollars, and that said improvements consist of :

From Cor. No. 4.

Discovery shaft, No. 1, 4 x 6 ft. by 100 ft. deep,
bears S. $41^{\circ} 45'$ W. 320 ft.

Value \$1000.

Shaft, No. 2, 4 x 6 ft. by 46 ft. deep, bears
S. 15° W. 260 ft.

Value \$ 400.

From a point N. $33^{\circ} 40'$ W. 890 ft. from Cor. No. 3.

Shaft, No. 3, 4 x 6 ft. by 30 ft. deep, bears
S. $66^{\circ} 35'$ W. 208 ft.

Value \$ 250.

Instrument.

This survey was made with a Young & Sons Light
Mountain Transit with Smith's Solar Attachment. The
courses were deflected from the true meridian as
determined by direct solar observations. The distances
were measured with 100-ft. and 300-ft. steel tapes.

Philip Couzner

U. S. Deputy Mineral Surveyor.

FINAL OATHS FOR SURVEYS.

LIST OF NAMES.

A list of the names of the individuals employed by Philip Coutzen
 United States Deputy Mineral Surveyor, to assist in running, measuring, and marking the lines
 corners and boundaries described in the foregoing field notes of the survey of the mining claim
 of Albert Steinfeld
 known as the Prospector
 and showing the respective capacities in which they acted.

- D. M. Penny, Chairman.
- W. H. Hill, Chairman.
- Chas. E. Thomas, Axman.
- Chas. M. Pogue, Flagman.

FINAL OATHS OF ASSISTANTS.

We, D. M. Penny, W. H. Hill, Chas. E. Thomas
 and Chas. M. Pogue, do solemnly swear that we assisted Philip
Coutzen, United States Deputy Mineral Surveyor, in marking the corners and
 surveying the boundaries of the mining claim of Albert Steinfeld

....., known as the Prospector, represented
 in the foregoing field notes as having been surveyed by said deputy mineral surveyor and under
 his direction; and that said survey has been in all respects, to the best of our knowledge and
 belief, faithfully and correctly executed, and the corner and boundary monuments established
 according to law and the instructions furnished by the United States Surveyor-General for
Arizona

- D. M. Penny, Chairman.
- W. H. Hill, Chairman.
- Chas. E. Thomas, Axman.
- Chas. M. Pogue, Flagman.

Subscribed and sworn to by the above-named persons before me
 this 8th day of July, 1903

Homer Pardee
 Notary Public

My Commission Expires Jan. 17, 1907.

(4-686.)

FINAL OATH OF U. S. DEPUTY MINERAL SURVEYOR

I, Philip Contzen, U. S. Deputy Mineral Surveyor, do solemnly swear that, in pursuance of instructions received from the United States Surveyor General for Arizona, dated June 15th 1903, I have, in strict conformity to the laws of the United States, the official regulations and instructions thereunder, and the instructions of said Surveyor General, faithfully and correctly executed the survey of the Mining Claim of Albert Steinfeld, known as the Prospector, situate in Silver Bell Mining District, Pima County, Arizona, in Section , Township No. 12 S, Range No. 8 E and designated as Survey No. 1818, as represented in the foregoing field notes, which accurately show the boundaries of said mining claim as distinctly marked by monuments on the ground, and described in the attached copy of the location certificate, which was received by me from the Surveyor General with said instructions, and that all the corners of said survey have been established and perpetuated in strict accordance with the law, official regulations and instructions thereunder; and I do further solemnly swear that the foregoing are the true and original field notes of said survey and my report therein, and that the labor expended and improvements made upon said mining claim by claimant or his grantors are as therein fully stated, and that the character, extent, location and itemized value thereof are specified therein with particularity and full detail, and that no portion of said labor or improvements so credited to this claim has been included in the estimate of expenditures upon any other claim.

Philip Contzen
U. S. Deputy Mineral Surveyor.

Subscribed and sworn to by the said Philip Contzen
U. S. Deputy Mineral Surveyor, before me
this 8th
day of July 1903

Hoover Dauter
Notary Public

Affidavit of Five Hundred Dollars Improvements.

We, D. M. Penny, and Chas. M. Pogue

of lawful age, being first duly sworn according to law, depose and say: That we

are acquainted with the Prospector mining claim,

situate in Silver Bell Mining district, Pima County,

Arizona Territory, for which Albert Steinfeld

has made application for survey prior to application for patent under the provisions of the Act of Congress, approved May 10, 1872; and that the labor done and improvements made thereon by the applicant and his grantors exceed Five Hundred Dollars in value, and further that we are not personally interested in said mine.

D. M. Penny
Chas. M. Pogue

TERRITORY OF ARIZONA, }
County of Pima } ss:

Sworn to and subscribed before me, this 8th

day of July, 1903



Homer Dantee
Notary Public

Commission Expires Jan. 17, 1907

PROSPECTOR MINE.

Location Notice----- NOTICE IS HEREBY GIVEN that the undersigned, in compliance with the requirements of the Mining Act of Congress, approved May 10, 1872, has this day located and claims Fifteen hundred linear feet along the course of this lead, load or vein of mineral-bearing quartz and Three hundred feet in width on each side of the middle of said lead, load or vein, situate in the Silver Bell Mining District, County of Pima, Arizona, and more particularly described as follows, to wit:

COMMENCING at this monument of stones, being the centre of the Northerly end of Claim, and upon which this Notice is posted; thence Easterly 300 feet to a monument of stones; thence Southerly 1500 feet to a monument of stones; thence Westerly 300 feet to a monument of stones, being the center of Southerly end of Claim; thence Westerly 300 feet to a monument of stones; thence Northerly 1500 feet to a monument of stones; thence Easterly 300 feet to place of beginning.

THIS CLAIM is situated about two miles Southerly from the Atlas Smelter is the first Southerly Extension of the Old Boot Mine, is bounded on the East by the Elliott and Emerald mines and was formerly known as the Prospector mine and shall still be known at the Prospector Mine relocated January 1st, 1893.

Wm. M. Moore.

WITNESSES.

Chas. R. Baker.

Fred G. Morris.

Filed and recorded at request of J. D. Burgess, January 3, A. D. 1893, at 9 A. M.

Chas. A. Shibell
County Recorder.

4-687.

SURVEYOR-GENERAL'S CERTIFICATE OF APPROVAL OF FIELD NOTES AND SURVEY OF MINING CLAIM.

Department of the Interior.

Office of U. S. Surveyor-General,

Phoenix, Arizona.

Oct. 16th 1903.

I, U. S. Surveyor-General for Dist. of Arizona.

do hereby certify that the foregoing and hereto attached Field Notes and Return of the Survey of the Mining Claim of Albert Steinfeld

known as the Prospector,

situate in Silver Bell mining district, Pima County, Arizona.

in Section Approx., Township No. 12 S., Range No. 8 E., designated as Survey No. 1818

executed by Philip Contzen, U. S. Deputy Mineral Surveyor, June 27th, 1903., 190., under my instructions dated

June 15th, 1903., 190., have been critically examined and the necessary corrections and explanations made, and the said Field Notes and Return, and the Survey they describe, are hereby approved. A true copy of the copy of the location certificate filed by the applicant. for survey is included in the field notes.

Frank S. Lyall

U. S. Surveyor-General for Arizona.

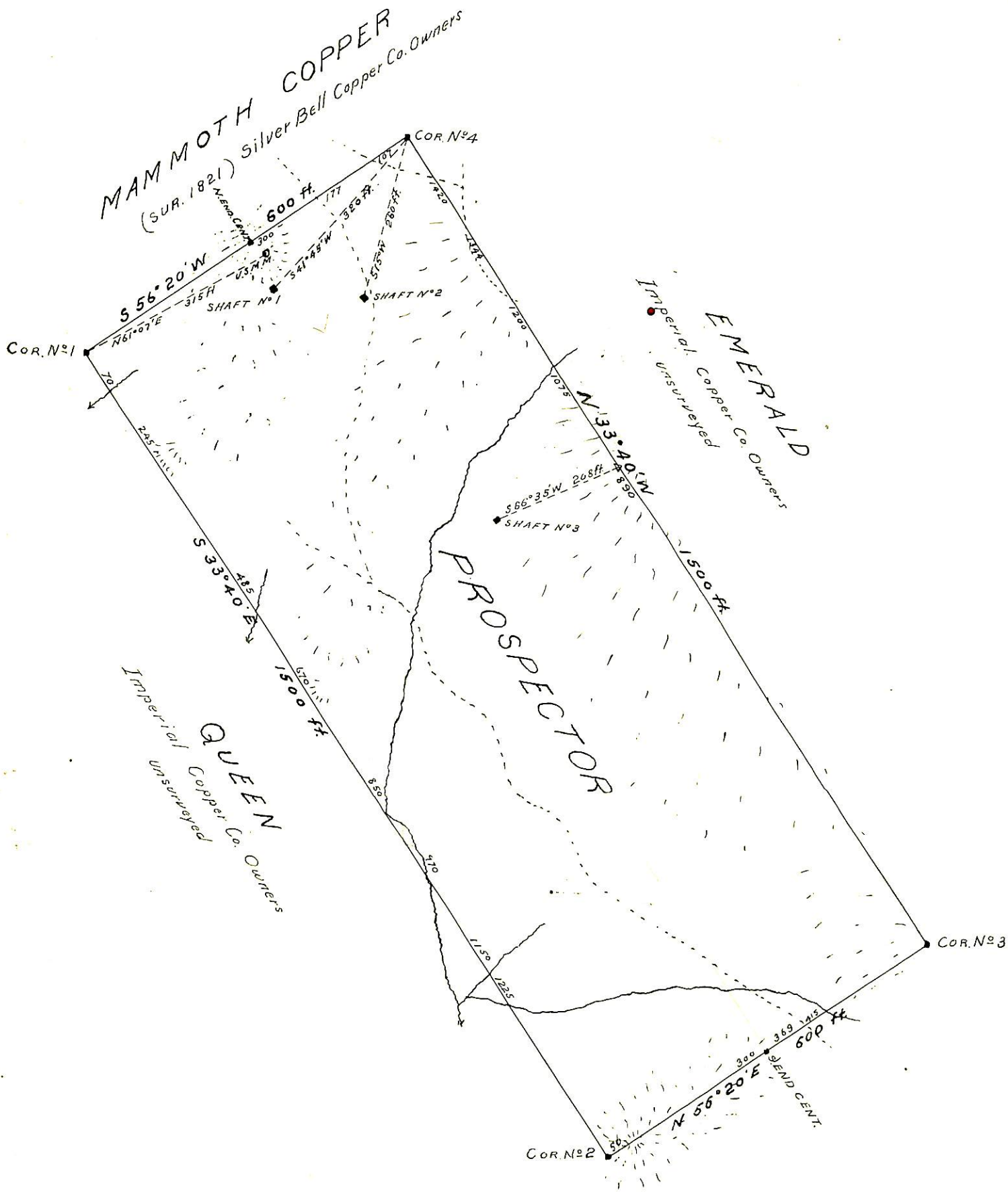

SURVEY N° 1818
 GILA LAND DISTRICT
 Surveyed June 27th 1903
 By Philip Contzen
 U.S. Dep. Min. Surveyor.

Territory of Arizona, } ss.
County of Pima.

I, *Wesley A. Ghibell* County Recorder in and for the County of Pima, do hereby certify that the above and foregoing is a full, true and correct copy of the *Prospector Mining Claim, situated in Silver Bell Mining District, dated, Jan'y 1st 1893*

as appears of Record now in my office in *Records of Mines - Book 6, 6, 1, Pages 738*

IN WITNESS WHEREOF, I have hereunto set my hand and affixed my official seal, at my office in Tucson, this *12th* day of *June* A. D. 190³

Wesley A. Ghibell
County Recorder of Pima County, Arizona.
By W. A. Green
Secretary