

MS.

0

1

8

6

4

esc d 20 1/2
R.D. Nov. 2, 1903. (Examined by...)
FEB 23 1904
C. H.

(4-683.)

Mineral Survey No. 1864.

Lot No.

Prescott Land District.

FIELD NOTES

OF THE SURVEY OF THE MINING CLAIM OF

S. J. Wright and J. S. Johnson.

KNOWN AS THE

No. 19

Agua Fria Mining District,

Yavapai County, Arizona

Section, Township 12 N., Range 2 E.

Surveyed under instructions dated October 1, 1903,

by J. F. Hesse, U. S. Deputy Mineral Surveyor.

Claim located September 14th, 1900

Survey commenced October 16th, 1903

Survey completed October 17th, 1903

o 6-100

Address of Claimants
Herndon & Grossis
Prescott, Arizona

PRELIMINARY OATHS OF ASSISTANTS IN SURVEY OF MINING CLAIM.

We, J. P. Hesse and J. C. Johnston, do solemnly swear that we will well and faithfully execute the duties of chain carriers; that we will level the chain upon even and uneven ground and plumb the tally-pins, either by sticking or dropping the same; that we will report the true distance to all notable objects, and the true length of all lines that we assist in measuring, to the best of our skill and ability, and in accordance with instructions given us, in the survey of the Mining Claim of S. J. Wright and J. S. Johnson,

known as the No. 19,
situate in Agua Fria mining district
Yavapai County, Arizona,
in Section _____, Township No. 12 N., Range No. 2 E.

J. P. Hesse, Chainman.
J. C. Johnston, Chainman.

Subscribed and sworn to by the above-named persons before me this 6 day of October, 1903

My commission expires May 26th 1907

Henry J. Andrews,
Notary Public

I, _____, do solemnly swear that I will well and truly perform the duties of axman, in the establishment of corners and other duties, according to instructions given me and to the best of my skill and ability, in the survey of the Mining Claim of _____
known as the _____
more fully described in the preceding affidavit.

_____, Axman.

Subscribed and sworn to by the said _____
before me this _____ day of _____, 190_____

I, _____, do solemnly swear that I will well and truly perform the duties of flagman, in the establishment of corners and other duties, according to instructions given me and to the best of my skill and ability, in the survey of the Mining Claim of _____
known as the _____
more fully described in the preceding affidavit.

_____, Flagman.

Subscribed and sworn to by the said _____
before me this _____ day of _____, 190_____

Feet.

Mineral Survey. No. 1864.

" 19 "

Beginning at Cor. No. 1, the N. E. Cor. of the Claim.

Set a schist stone, 26 x 12 x 3 ins., 12 ins., in the ground, with a mound of stones, $1\frac{1}{2}$ ft. high, 2 ft. base, alongside. stone marked 19-1-1864.

Whence,

Cor. No. 1, Otselec lode, Sur. No. 1694 brs. N. 71 deg. 45 min. E. 1 ft. dist.

U. S. L. M. No. 1694 brs. N. 5 deg. 08' W., 4376.9 ft. dist.

No other bearings available.

Thence N. 86 deg. W.

Var. 13deg. E.

Along the northerly end line of this claim.

50. To center of a dry wash, course S., 15 ft. wide.
299. The N. E. C. Mon. of the Loc. A mound of stones.
562. Cross wire fence bears E. and W.
598. To Cor. No 2,
- The N. W. Cor. of the Claim, Set a slate stone, 24 x 10 x 3 ins., 12 ins., in the ground, mkd. 19-2-1864 with a mound of stones, $1\frac{1}{2}$ ft. high, 2 ft. base alongside. Whence, A Live Mesquite, 4 ins., in diam. brs. N. 82 deg. 46 min. W., 2 ft. dist. mkd. (x) B.T. 19-2-1864.
- No other bearings available.
- Thence S. 2 deg. 45 min. E.
- Along the westerly side line of this claim.
13. Cross wire fence bears E. and W.
206. Center of the Agua Fria River (Dry) 50 ft. wide, course N. E.
450. Ascend North slope of Mountain.
1500. To Cor. No. 3, the S. W. Cor. of the Claim.
- Set a schist stone, 24 x 12 x 14 ins., 12 ins., in the ground, mkd. 19-3-1864 and raise a md. of stone

1½ ft. high, 2 ft. base, alongside.

No bearings available.

Thence S. 86 deg. 00 min. E.

Var. 13 deg. 5 min. E.

Along the southerly end line of this claim.

299. To a mound of stones the S. E. C. of the Claim.

598. To Cor. No. 4, the S. E. Cor.

Set a schist stone, 28 x 12 x 4 ins., 13 ins., in the ground, mkd. 19-4-1864, and raised a md. of stone 1½ ft. high, 2 ft. base, alongside.

Whence,

Cor. 3 of the Otselie, Sur. No. 1694 brs. N. 71° 45' E., 1 ft. dist.

No other bearings available.

Thence N. 2 deg. 45 min. W.

Along the easterly side line of this claim.

~~560.~~^{960.} Cent. of Agua Fria River, brs. S. E., 80 ft. wide.

1500. To Cor. No. 1, the place of beginning.

The survey is identical with the location.

The ledge bears N. 2 deg. 45 min. W. 1500 ft. from the S. E. C. of the Claim to the N. E. C. of the Claim.

L O C A T I O N.

This claim is located on unsurveyed land, approximately in Tp. 12 N., R. 2 E., in Agua Fria Mining Dist. Yav. Co., Arizona. It is bounded on the East by the Otselie survey No. 1694 on the S, W. and N. by U. S. Land.

A R E A.

20.449 Acres.

EXPENDITURE OF FIVE HUNDRED DOLLARS.

I certify that the value of the labor and improvements upon this claim, placed thereon by the claimants and their grantors is not less than Five hundred Dollars, and that said improvements consist of,

No. 1 From Cor. No. 1 of the Claim, ^{Disc.} a shaft, 4 x 6 x 10 ft. deep, in rock, brs. S. 6 deg. 39 min. W. 625 ft. dist.
Value, \$100.00

No. 2 A Shaft, 4 x 5 x 47 ft., brs. from same point, S. 40° 09' W., 318 ft.
Value, \$470.00

Other improvements:

From Cor. 1, the N. E. Cor. of a cabin bears S. 6 deg. 39 min. W. 493 ft. dist. Cabin is 18 x 16 ft. square.

Value, \$200.00

I N S T R U M E N T.

This survey was executed with a Gurley Light Mountain Transit, the courses were deflected from the true Meridian as determined by direct solar observations, checked on Polaris. The distances were measured with a 50 ft. and 500 ft. steel tape.

John P. Kesse
U. S. Deputy Mineral Sur.

FINAL OATHS FOR SURVEYS.

LIST OF NAMES.

A list of the names of the individuals employed by John P. Hesse
 United States Deputy Mineral Surveyor, to assist in running, measuring, and marking the lines
 corners and boundaries described in the foregoing field notes of the survey of the mining claim
 of S. J. Wright and J. S. Johnson
 known as the No. 19
 and showing the respective capacities in which they acted.

John P. Hesse, Chairman.
J. C. Johnston, Chairman.
 _____, Axman.
 _____, Flagman.

FINAL OATHS OF ASSISTANTS.

We, John P. Hesse
 and J. C. Johnston, do solemnly swear that we assisted
John P. Hesse, United States Deputy Mineral Surveyor, in marking the corners and
 surveying the boundaries of the mining claim of S. J. Wright and J. S. Johnson
 _____, known as the No. 19
 _____, represented
 in the foregoing field notes as having been surveyed by said deputy mineral surveyor and under
 his direction; and that said survey has been in all respects, to the best of our knowledge and
 belief, faithfully and correctly executed, and the corner and boundary monuments established
 according to law and the instructions furnished by the United States Surveyor-General for
Arizona.

John P. Hesse, Chairman.
J. C. Johnston, Chairman.
 _____, Axman.
 _____, Flagman.

Subscribed and sworn to by the above-named persons before me
 this 20th day of October, 1908

My Commission expires May 26th 1907.

Henry J. Andrews
 Notary Public

FINAL OATH OF U. S. DEPUTY MINERAL SURVEYOR

I, John P. Hesse, U. S. Deputy Mineral Surveyor, do solemnly swear that, in pursuance of instructions received from the United States Surveyor General for Arizona, dated October 1st, 1903, I have, in strict conformity to the laws of the United States, the official regulations and instructions thereunder, and the instructions of said Surveyor General, faithfully and correctly executed the survey of the Mining Claim of S. J. Wright and J. S. Johnson, known as the No. 19, situate in Agua Fria Mining District, Yavapai County, Arizona, in Section , Township No. 12 N., Range No. 2 E. unsurveyed, and designated as Survey No. 1864, as represented in the foregoing field notes, which accurately show the boundaries of said mining claim as distinctly marked by monuments on the ground, and described in the attached copy of the location certificate, which was received by me from the Surveyor General with said instructions, and that all the corners of said survey have been established and perpetuated in strict accordance with the law, official regulations and instructions thereunder; and I do further solemnly swear that the foregoing are the true and original field notes of said survey and my report therein, and that the labor expended and improvements made upon said mining claim by claimant or their grantors are as therein fully stated, and that the character, extent, location and itemized value thereof are specified therein with particularity and full detail, and that no portion of said labor or improvements so credited to this claim has been included in the estimate of expenditures upon any other claim.

John P. Hesse
U. S. Deputy Mineral Surveyor.

Subscribed and sworn to by the said John P. Hesse
U. S. Deputy Mineral Surveyor, before me Henry J. Andrews, a Notary Public
within and for said County of Yavapai, Territory of Arizona this 20th
day of October 1903.

My Commission expires May 26th 1907. Henry J. Andrews.
Notary Public.

Affidavit of Five Hundred Dollars Improvements.

We, Reese M. King, and J. C. Johnston

of lawful age, being first duly sworn according to law, depose and say: That we are acquainted with the No. 19 mining claim, situate in Agua Fria Mining district, Yavapai County, Arizona Territory, for which S. J. Wright and J. S. Johnson

have made application for survey prior to application for patent under the provisions of the Act of Congress, approved May 10, 1872; and that the labor done and improvements made thereon by the applicants and their grantors exceed Five Hundred Dollars in value, and further that we are not personally interested in said mine.

Reese M. King
J. C. Johnston

TERRITORY OF ARIZONA,
County of Yavapai } ss:

Sworn to and subscribed before me, this 20th

day of October, 1903



My Commission expires May 26th 1907. Henry J. Andrews. Notary Public.

"No 19"

Notice of Location.

KNOW ALL MEN BY THESE PRESENTS:

That we, the undersigned, have this day located fifteen hundred (1500) linear feet of this vein or lode, bearing precious metals, with all dips, spurs, angles and variations, with surface ground three hundred (300) feet on each side of the center of vein, with all mineral deposits contained therein, and all timber growing within the limits of said claim, and all water and water privileges thereon of appurtenant thereto, under and according to the provisions of the United States Mining Laws under which it is located.

This claim commences at this Monument and notice placed upon the ledge, and runs 1000 feet in a Northerly direction and 500 feet in a Southerly direction along the ledge, from discovery shaft,

The exterior boundaries are as follows viz: Commencing at a Monument of stone on west boundary line, distant three hundred (300) feet in a westerly direction from discovery monument; thence in a northerly direction parallel with the ledge _____ feet to monument of stone at N.W. corner of claim; thence in an easterly direction at right angles across the ledge six hundred (600) feet to monument of stone at N.E. corner of claim; thence in a southerly direction parallel with the ledge fifteen hundred (1500) feet to monument of stone at S.E. corner of claim; thence at right angles across the ledge, in a westerly direction six hundred (600) feet to monument of stone at S.W. corner of claim; thence in a northerly direction parallel with the ledge _____ feet to monument on west boundary and place of beginning.

This ledge may be more generally described as situated about three miles in a westerly direction from Copper Mountain Mine and Smelter in the Auga Fria Mining District, in _____ Mining District, Yavapai County, Arizona Territory, and shall be known as the No. 19 Mining Claim.

Dated on the ground this 14th day of Sept. 1900.

J. S. Johnson.

Witness

Wm. F. Miller.

Ed. Hill.

Jas. Freel.

Herman Hemstrom.

Recorded at request of Joe Mayer, Dec. 14 A.D. 1900, at 9 o'clock A.M., in Book 54 of Mines, page 104, Records of Yavapai County, Arizona.

(Seal)

W. I. Johnson
County Recorder.

By P. J. Farley
Deputy.

4-687.

**SURVEYOR-GENERAL'S CERTIFICATE OF APPROVAL OF FIELD
NOTES AND SURVEY OF MINING CLAIM.**

Department of the Interior.

Office of U. S. Surveyor-General,

Phoenix, Arizona.

Feb. 24th, 190~~4~~

I, U. S. Surveyor-General for..... Arizona.....

do hereby certify that the foregoing and hereto attached Field Notes and Return of the Survey of the
Mining Claim of..... S. J. Wright and J. S. Johnson.....

....., known as the
No. 19

situate in..... Agua Fria..... mining district,
Yavapai..... County, Arizona

in Section....., Township No. 12 N., Range No. 2 E.
....., designated as Survey No. 1864

executed by John F. Hesse....., U. S. Deputy Mineral

Surveyor, Oct. 17,....., 190~~3~~, under my instructions dated

Oct. 1....., 190~~3~~, have been critically examined and the necessary cor-

rections and explanations made, and the said Field Notes and Return, and the Survey they describe,

are hereby approved. A true copy of the copy of the location certificate filed by the applicant. for

survey is included in the field notes.

Mark S. Dugan.

U. S. Surveyor-General for..... Arizona.....

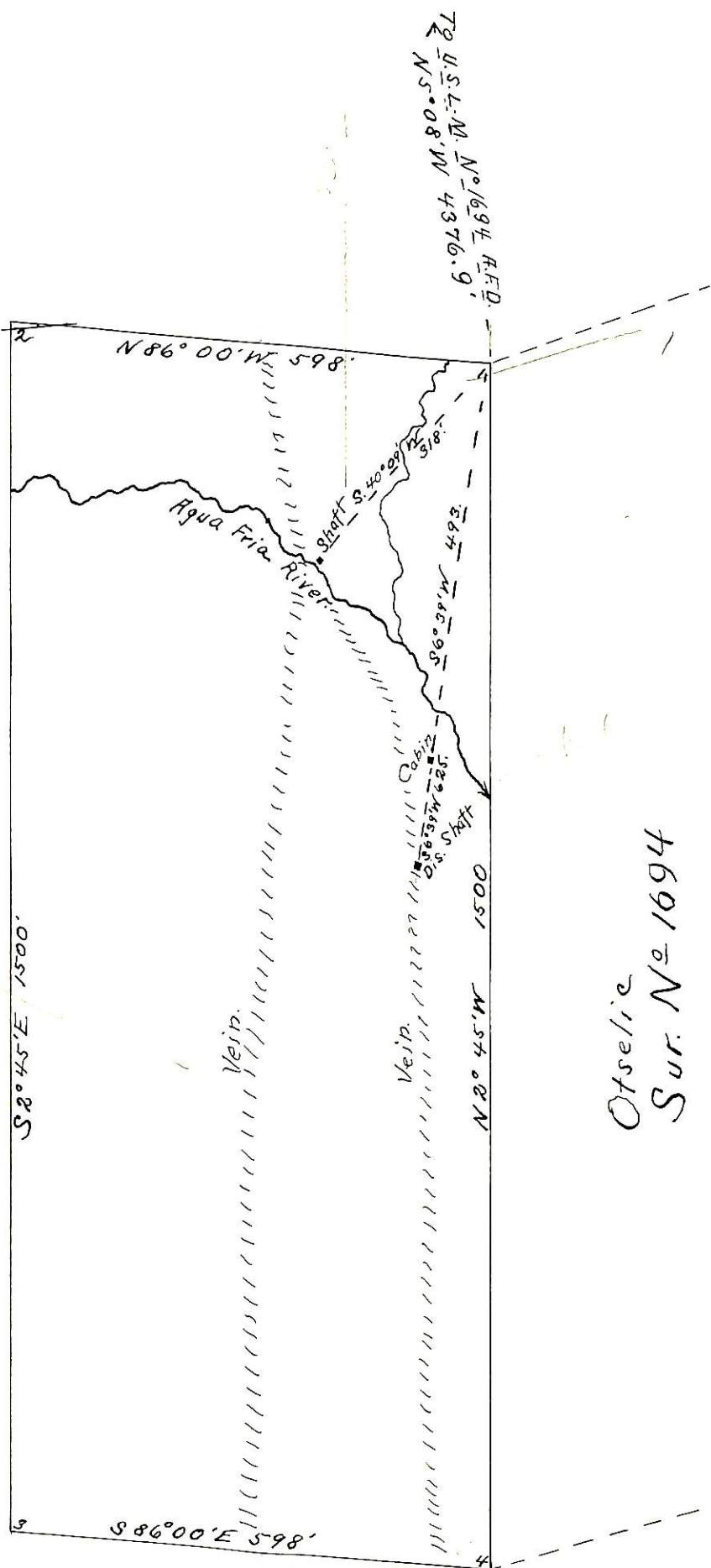

Otselic
 Sur. No. 1694

Survey No. 1864.
 Surveyed Oct. 16-17, 1903
 By John P. Hesse
 U.S. Dep. Min. Surveyor.