

MS

0

1

8

6

6

Recd. Oct 31, 1903
exd J. A. Street 11/02/03

1
Mailed from office
11/10/03

(4-683.)

Mineral Survey No. 1866

Lot No. _____

PRESCOTT Land District.

FIELD NOTES

OF THE SURVEY OF THE MINING CLAIM OF

THE GRIJALVA COARSE GOLD MINING CO., BY
ARON GOLDBERG, PRESIDENT; Phoenix, Arizona

KNOWN AS THE

CORSE GOLD AND S.W. HIGLEY LODES

BLACK ROCK Mining District,

YAVAPAI County, ARIZONA, TER.

Section _____, Township 8 N, Range 4 W

Surveyed under instructions dated Oct. 1, 1903

by G. A. Street,
U. S. Deputy Mineral Surveyor.

Claim located Aug. 10, 1894; Sept. 30, 1903, 1

Survey commenced Oct. 3, 1903, 1

Survey completed Oct. 13, 1903, 1

o. 6-100

Street & Alexander Atty's.

Address.
Phoenix, Ariz.

PRELIMINARY OATHS OF ASSISTANTS IN SURVEY OF MINING CLAIM.

WE, W. H. Black and G. T. Morris,
do solemnly swear that we will well and faithfully execute the duties of chain carriers; that we will level the chain upon even and uneven ground and plumb the tally-pins, either by sticking or dropping the same; that we will report the true distance to all notable objects, and the true length of all lines that we assist in measuring, to the best of our skill and ability, and in accordance with instructions given us, in the survey of the Mining Claim of The Grijalva Course Gold Mining Co.
known as the Course Gold and S. W. Higley
situate in Black Rock mining district
Yavapai County, Arizona,
in Section _____, Township No. _____, Range No. _____

W. H. Black, Chainman.

G. T. Morris, Chainman.

Subscribed and sworn to by the above-named persons before me this

3rd day of October, 1903

Gustavus A. Streetz
U. S. Dep. Mineral Surveyor.

I, N. M. Carver, do solemnly swear that I will well and truly perform the duties of axman, in the establishment of corners and other duties, according to instructions given me and to the best of my skill and ability, in the survey of the Mining Claim of The Grijalva Course Gold Mining Co.
known as the Course Gold and S. W. Higley
more fully described in the preceding affidavit.

N. M. Carver, Axman.

Subscribed and sworn to by the said N. M. Carver

before me this 3rd day of October, 1903

Gustavus A. Streetz
U. S. Dep. Mineral Surveyor.

I, _____, do solemnly swear that I will well and truly perform the duties of flagman, in the establishment of corners and other duties, according to instructions given me and to the best of my skill and ability, in the survey of the Mining Claim of _____
known as the _____
more fully described in the preceding affidavit.

_____, Flagman.

Subscribed and sworn to by the said _____

before me this _____ day of _____, 190____

FEET.

S U R V E Y N O . 1 8 6 6 .

CORSE GOLD LODE.

Beginning at Cor. No. 1.

Identical with N. E. Cor. Extension lode, unsurveyed.

A pine post 4 in. square, 4 ft. long, set on an iron pin 1 in. in diameter, 6 in. in bed rock and 6 in. in post, in a mound of stone 4 ft. base 20 in. high, scribed C. G. 1-1866.

Whence,

U. S. L. M. No. 1866 bears N. $45^{\circ} 13' 30''$ E.
576.54 feet.

W. E. C. Grand View Lode, unsurveyed, bears N. $40^{\circ} 43'$ W. 85.21 ft.

Oro Grande Peak, bears S. $60^{\circ} 49'$ W.Vulture Peak bears S. $35^{\circ} 51'$ W.Monument Peak bears S. $21^{\circ} 20'$ E.

Thence S. $84^{\circ} 27'$ W.

Va. $14^{\circ} 12'$ E.

128.44 Intersect W. End line Grand View Lode, unsurveyed, at S. $43^{\circ} 8'$ W. 105.65 ft. from W. End Center.

326.22 South End Center.

Identical with N. End Center Extension lode, unsurveyed.

A pine post 4 in. square, 4 ft. long set 19 in. in ground, in a mound of stone 3.5 ft. base, 18 in. high, scribed S. E. C. C. G.

Whence,

S. W. Cor. Grand View lode, unsurveyed, bears S. $29^{\circ} 8'$ E., 137.39 ft.

Monument Peak bears S. $24^{\circ} 1'$ E.

(1).

FEET.

653.11 To Cor. No. 2.

Identical with N. W. Cor. Extension lode unsurveyed.

A pine post 4 in. square, 4 ft. long, set 18 in. in rock, in a mound of stone 3.5 ft. base, 18 in. high, scribed C. G. 2-1866.

Whence,

S. E. Cor. Palo Verde lode, unsurveyed, bears N. 50° 49' E. 42.61 ft.

U. S. L. M. No. 1477 Denver Peak bears S. 71° 51' E.

Monument Peak bears S. 26° 38' E.

Vulture Peak bears S. 33° 26' W.

Thence N. 17° 51' E.

Va. 13° 59' E.

18.17 Intersect S. End line Palo Verde lode, unsurveyed, at S. 70° 41' W. 29.10 ft. from S. E. Cor.

Steep ascent.

355.90 crest of ridge.

498.97 S. E. Cor. Apalite lode, unsurveyed, and intersect E. side line Palo Verde lode, unsurveyed, at N. 14° 59' E. 463.81 ft. from S. E. Cor.

steep descent.

884.11 arroyo, 6 ft. wide, course N. 18° 30' W.

1318.97 To Cor. No. 3.

Identical with Cor. No. 2, S. W. Higley lode of this survey.

A redwood post 4 in. square, 4 ft. long set 18 in. in ground, in a mound of stone 3 ft. base, 18 in. high, scribed C. G. 3-1866; S. W. H. 2-1866.

Whence

Oro Grande Peak, bears S. 58° 15' W.

(2).

FEET.

Smoke stack Octave Mill bears N. 33° 11' W.

Rich Hill bears N. 26° 55' W.

Wades Peak bears N. 36° 11' E.

Thence N. 84° 27' E.

Va. 13° 48' E.

326.61 To N. End Center.

Identical with the Location Monument Corse Gold lode and with S. E. C. of S. W. Higley lode, this survey.

A pine post 6 x 8 in., 5-1/2 ft. long, set 24 in. in ground in a mound of stone 4 ft. base, 3 ft. high, scribed N. E. C. C. G; S. E. C. S. W. H.

Whence,

U. S. L. M. No. 1866 bears S. 22° 04' E.

Winze "A", the discovery shaft of this location bears S. 19° 35' E. 21.5 ft.

Wades Peak bears N. 35° 51' E.

Rich Hill bears N. 27° 18' W.

Smoke Stack Octave Mill bears N. 33° 39' W.

543.97 Cor. No. 1, S. W. Higley lode, this survey and intersect W. side line Money lode, unsurveyed, at S. 9° 19' W.

602.59 ft. from N. W. Cor.

619.37 Coarse Gold Gulch, 8 ft. wide, course N. 1° 8' W.

653.41 To Cor. No. 4.

A pine post 4 in. square, 4 ft. long, set 16 in. in ground to bed rock, in a mound of stone 3 ft. base, 2 ft. high, scribed C. G. 4-1866.

Whence,

U. S. L. M. No. 1866 bears S. 0° 22' E.

Wades Peak bears N. 35° 29' E.

Rich Hill bears N. 27° 43' W.

Smoke Stack Octave Mill bears N. 34° 8' W.

FEET.

Thence S. $17^{\circ} 51'$ W.Va. $14^{\circ} 5'$ E.

122.44 Coarse Gold Gulch, 8 ft. wide, course N. $10^{\circ} 12'$ W.
Steep ascent.

604.00 High saddle on Mountain ridge
U. S. L. M. No. 1866 bears S. $34^{\circ} 42'$ E., 333.91 ft.

712.90 Intersect W. side line Money lode, unsurveyed, at N.
 $9^{\circ} 19'$ E., 318.16 ft. from S. W. Cor. and S. $9^{\circ} 19'$ W.
676.90 ft. from Cor. No. 1, S. W. Higley lode, this survey.

1108.88 Intersect W. end line Grand View lode, unsurveyed, at
N. $41^{\circ} 32'$ E. 181.0 ft. from W. E. Center and S. 41°
 $32'$ W. 109.7 ft. from the N. E. Cor.

Steep descent.

1319.02 To Cor. No. 1, the place of beginning.

S. W. HIGLEY LODE.

Beginning at Cor. No. 1.

A redwood post 4 in. square, 4 ft. long set 18
in. in ground, in a mound of stone 3 ft. base, 2 ft.
high, scribed S. W. H. 1-1866.

Whence,

U. S. L. M. No. 1866 bears S. $7^{\circ} 45'$ E. 846.75 ft

Wades Peak bears N. $35^{\circ} 32'$ E.

Rich Hill bears N. $27^{\circ} 39'$ W.

Thence S. $84^{\circ} 27'$ W.

Va. $14^{\circ} 5'$ E.

217.36 To S. End Center, described above.

Location Monument S. W. Higley lode bears N.
 $17^{\circ} 51'$ E. 283.39 ft.

543.97 To Cor. No. 2, described above.

(4).

FEET.

Thence N. 17° 51' E.

Va. 13° 48' E.

396.93 Trail to Hassayampa river, course N. 54° 0' W.

477.78 N. E. Cor. Apalite lode, unsurveyed, and intersect S.

End line Minerva lode, unsurveyed, at S. 70° 3' W.

225.18 ft. from S. E. Cor. and N. 70° 3' E. 74.86 ft.

from S. End Center.

The N. E. Cor. Palo Verde lode, unsurveyed, bears S.

70° 11' W. 79.04 ft.

628.66 To Cor. No. 3.

A redwood post 4 in. square, 4 ft. long set 16 in. in ground to bed rock, in a mound of stone 4 ft. base, 20 in. high, scribed S. W. H. 3-1866.

Whence

Smoke Stack Octave Mill bears N. 34° 0' W.

Rich Hill bears N. 27° 31' W.

Bald Peak bears N. 8° 11' E.

 Thence N. 84° 27' E.

Va. 13° 48' E.

136.09 Intersect E. side line Minerva lode, unsurveyed, at

N. 20° 33' W. 85.37 ft. from S. E. Cor.

139.29 Intersect W. side line Gold Coin lode, unsurveyed, at

N. 20° 56' W. 82.33 ft. from S. W. Cor.

268.88 Coarse Gold Gulch, 12 ft. wide, course N. 29° 30' W.

326.88 To N. End Center.

A pine post 4 in. square, 4 ft. long set 16 in. in ground to bed rock, in a mound of stone 3.5 ft. base, 20 in. high, scribed N. E. C. S. W. H.

Whence

U. S. L. M. No. 1866 bears S. 5° 29' E.

Rich Hill bears N. 27° 54' W.

Bald Peak bears N. 6° 50' E.

443.22 Intersect S. End line Gold Coin lode, unsurveyed, at

(5).

FEET.

N. $68^{\circ} 44'$ E. 293.05 ft. from S. W. Cor. and S. $68^{\circ} 44'$
W. 7.45 ft. from S. End Center.

448.00 To Cor. No. 4.

A redwood post 4 in. square, 4 ft. long, set
21 in. in ground, in a mound of stone 3 ft. base, 18 in.
high, scribed S. W. H. 4-1866.

Whence

U. S. L. M. No. 1866 bears S. $0^{\circ} 44'$ E.

N. W. Cor. Money lode, unsurveyed, bears N.
 $9^{\circ} 19'$ E. 5.34 ft.

Bald Peak bears N. $6^{\circ} 22'$ E.

Rich Hill bears N. $28^{\circ} 01'$ W.

Thence S. $9^{\circ} 19'$ W.

Va. $14^{\circ} 7'$ E.

344.94 Coarse Gold Gulch, 12 ft. wide, course N. 37° W.

597.25 To Cor. No. 1, the place of beginning.

The surveys of the Corse Gold and S. W. Higley
lodes are identical with the respective locations.

No bearing trees or suitable bearing rocks
available.

A R E A .

Total area Corse Gold Lode	18.154 Acres
Area in conflict with	
Palo Verde lode, unsurveyed,	.128 "
Grand View lode, unsurveyed,	.278 "
Money lode, unsurveyed,	.822 "
	<hr/>
Total area Corse Gold lode	18.154 Acres.
Total area S. W. Higley lode	6.571 Acres.
Less area in conflict with	
Minerva lode, unsurveyed, .437 Acres	
Gold Coin lode, unsurveyed, .277 "	.714 "
	<hr/>
Net area S. W. Higley lode	5.857 Acres.
Total area Corse Gold lode	18.154 Acres.
Net area S. W. Higley lode	5.857 "
	<hr/>
Net area lode claim	24.011 Acres.

L O C A T I O N .

This claim is located upon unsurveyed lands of the United States, in Black Rock Mining District, Prescott Land District, Yavapai County, Arizona Ter.; about S. 50° e. 1.5 miles from the junction of Fool's Creek and the Hassayampa river; about N. 71° W., 4 miles from Gilbert P. O.; about N. 40° E., 11 miles from Wickenburg village and about S. 34° E. 8.5 miles from Octave P.O.

Presumed to be on Sec. 31, T. 9 N., R. 3 W. G. & S. R. B. & M.

Black Rock Mining District, Prescott Land District, Yavapai County, Arizona

EXPENDITURE OF FIVE HUNDRED DOLLARS.

I certify that the value of the labor and improvements upon this claim, placed thereon by the claimants and their grantors is not less than five hundred dollars for each location and that said improvements consist of:

(1). The discovery shaft of the S. W. Higley lode which bears N. 52° 45' E. 108.35 ft. from Location monument.

4 x 6 ft., 10 ft. deep.

Value \$100.00

(2). From a point N. 17° 51' E. 201.25 ft. from the S. End Center of the S. W. Higley lode, the mouth of tunnel No. 3 bears S. 21° 39' E. 65.65 ft. The general course is S. 14° W.

main tunnel 4 x 6.5 ft. 322 ft. long,

value \$2576.00

3 drifts 4 x 6.5 ft. 66.4 ft long

value \$ 531.00

Winze, 276 ft. from mouth

4 x 6 ft. 74 ft. deep. Value \$ 888.00

3 drifts at bottom of winze

4 x 6 ft. 71 ft. long. value \$ 994.00

Total value Tunnel No. 3 \$4989.00

The south end S. W. Higley lode cuts Tunnel No. 3 171.5 ft. from mouth.

Credited S. W. Higley lode \$1372.00

Credited Cors Gold lode \$3617.00

(3). From a point N. 17° 51' E. 106.5 ft. from the S. End Center S. W. Higley lode, the mouth of tunnel

No. 2 bears S. $11^{\circ} 50'$ E. 52.50 ft.

main tunnel 4 x 6 ft. 239 ft. long. Value \$2390.00

2 drifts 4 x 6 ft. 16 ft. long value \$ 160.00

from mouth, 43 ft. to

Winze B. 6 x 7 ft. 46 ft. deep, value \$ 552.00

from mouth, 73.85 ft. to

little Air shaft

2 x 2 ft. 30 ft. deep. value \$ 210.00

from mouth, 189 ft. to

Big Air shaft

4 x 6 ft. 34 ft. deep. value \$ 408.00

Total value Tunnel No. 2 \$3720.00

The south end S. W. Higley lode cuts the workings of Tunnel No. 2.

Credited S. W. Higley lode \$2112.00

Credited Corse Gold lode \$1608.00

(4). From a point N. $17^{\circ} 51'$ E. 106.5 ft. from the S. End Center S. W. Higley lode, the mouth of tunnel No. 1 bears S. $17^{\circ} 34'$ W. 87.1 ft.

main tunnel, 4 x 6 ft. 44 ft. long. Value \$ 440.00

3 drifts, 4 x 6 ft. 31 ft. long. value \$ 310.00

2 chambers at ends of drifts

12 x 12 x 10 ft. each value \$ 600.00

Open cut to mouth tunnel averages

8 x 8 ft., 87 ft. long value \$1300.00

Total value Tunnel No. 1 \$2650.00

The south end S. W. Higley lode cuts tunnel No. 1.

Credited S. W. Higley lode \$1500.00

Credited Corse Gold lode \$1150.00

No general course for tunnels No. 2 and No. 3; workings are too irregular.

700.1
 (5). The discovery shaft of the Corse Gold lode, known as Winze "A", which bears S. 19° 35' E. 21.5 ft. from N. End Center.

4 x 6 ft. 47 ft. deep Value \$ 564.00

Total Credited S. W. Higley lode.

(1)	Discovery shaft	\$ 100.00
(2)	Portion Tunnel No. 3,	\$1372.00
(3)	" Tunnel No. 2	\$2112.00
(4)	" Tunnel No. 1	\$1500.00

Total credited S. W. Higley lode \$5084.00

Total credited Corse Gold Lode.

(2)	Portion Tunnel No. 3	\$3617.00
(3)	" Tunnel No. 2	\$1608.00
(4)	" Tunnel No. 1	\$1150.00
(5)	Discovery shaft (Winze "A")	\$ 564.00

Total credited Corse Gold lode \$6939.00

The surface embraced by this claim ascends rapidly from Coarse Gold Gulch towards the S. End Center S. W. Higley lode and is much encumbered by dumps and various workings near mouths of tunnels.

The presumed course of the lode is S. 17° 51' W.; length of Corse Gold lode is 1319.00 feet and length of S. W. Higley lode is 628.66 feet.

C L A I M A N T S
of
A D J O I N I N G L O C A T I O N S .

South of and adjoining Corse Gold Lode.

Extension Lode, unsurveyed;

The Grijalva Coarse Gold Mining Co., owners.

South and East of Corse Gold Lode

Grand View Lode, unsurveyed.

East of Corse Gold Lode

Money Lode, unsurveyed.

West of Corse Gold Lode

Palo Verde Lode, unsurveyed.

Apalite Lode, unsurveyed;

The Grijalva Coarse Gold Mining Co., owners.

West of S. W. Higley Lode

Apalite Lode, unsurveyed.

Minerva Lode, unsurveyed.

North of S. W. Higley Lode

Minerva Lode, unsurveyed.

Gold Coin Lode, unsurveyed.

East of S. W. Higley Lode

Money Lode, unsurveyed.

The Money, Gold Coin, Minerva, Palo Verde and Grand
View lodes, are unsurveyed, and located by

R. A. Roberts.

T. Connell.

Pedro Grijalva.

I N S T R U M E N T .

This survey was made with a Gurley Light Mountain Transit. The courses were deflected from true meridian as determined by an observation on Polaris at Eastern Elongation, Oct. 7, 1903.

The distances were measured with a 100 ft. steel tape.

Note.--The disagreements between these field notes and the location certificates of the Corse Gold and S. W. Higley lodes are due to errors in the latter.

U. S. L. M. No. 1866.

A pine post 6 in. square, 8 ft. long, set 18 in. in solid granite, in a mound of stone 7 ft. base, 5.5 ft. high, scribed U. S. L. M. No. 1866 on its south face.

Whence

Cor. No. 1 Corse Gold lode, this survey, bears S. $45^{\circ} 13' 30''$ W. 576.54 feet.

Cor. No. 1. S. W. Higley lode, this survey, bears N. $7^{\circ} 45'$ W. 846.75 feet.

Mouth of tunnel No. 3, S. W. Higley lode, this survey, bears N. $14^{\circ} 27'$ W. 979.53 ft.

U. S. L. M. No. 1477 Denver Peak, bears S. $69^{\circ} 55'$ E.

Oro Grande Peak, bears S. $60^{\circ} 23'$ W.

Junction Fool's Creek and Hassayampa river, bears N. $50^{\circ} 52'$ W.

Smoke Stack Octave Mill bears N. $33^{\circ} 23'$ W.

Rich Hill bears N. $27^{\circ} 12'$ W.

Bald Peak bears N. $5^{\circ} 42'$ E.

Wades Peak bears N. $34^{\circ} 51'$ E.

Monument Peak bears S. $16^{\circ} 58'$ E.

Wickenburg Peak bears S. $29^{\circ} 13'$ W.

Vulture Peak bears S. $35^{\circ} 55'$ W.

U. S. L. M. No. 1866 is situated on the summit of a sharp peak, which has abrupt sides on the east and south. To the north and west a steep descent. The entire country to the N.W., W. and S. W. is visible, also that portion to the S. and S. E. adjacent to Wades Wash. To the N. E. and E. mountains obstruct much of the view.

No bearing trees and no suitable bearing rocks available.

Established Oct. 13, 1903.

FINAL OATHS FOR SURVEYS.

LIST OF NAMES.

A list of the names of the individuals employed by Gustavus A. Streitz
 United States Deputy Mineral Surveyor, to assist in running, measuring, and marking the lines
 corners and boundaries described in the foregoing field notes of the survey of the mining claim
 of The Grijalva Coarse Gold Mining Co.
 known as the Coarse Gold and S. W. Higley lodes
 and showing the respective capacities in which they acted.

W. H. Black, Chairman.
G. T. Morris, Chairman.
N. M. Carver, Axman.
 _____, Flagman.

FINAL OATHS OF ASSISTANTS.

We, W. H. Black, G. T. Morris
 and N. M. Carver, do solemnly swear that we assisted Gustavus
A. Streitz, United States Deputy Mineral Surveyor, in marking the corners and
 surveying the boundaries of the mining claim of The Grijalva Coarse
Gold Mining Company
 _____, known as the Coarse Gold
and S. W. Higley lodes, represented
 in the foregoing field notes as having been surveyed by said deputy mineral surveyor and under
 his direction; and that said survey has been in all respects, to the best of our knowledge and
 belief, faithfully and correctly executed, and the corner and boundary monuments established
 according to law and the instructions furnished by the United States Surveyor-General for
Arizona.

W. H. Black, Chairman.
G. T. Morris, Chairman.
N. M. Carver, Axman.
 _____, Flagman.

Subscribed and sworn to by the above-named persons before me

this 14th day of October, 1903

Clara E. Tascor
 Notary Public

Commission expires **MAR 27 1905**

FINAL OATH OF U. S. DEPUTY MINERAL SURVEYOR

I, Gustavus A. Strout, U. S. Deputy Mineral Surveyor, do solemnly swear that, in pursuance of instructions received from the United States Surveyor General for Arizona, dated Oct. 1, 1903, I have, in strict conformity to the laws of the United States, the official regulations and instructions thereunder, and the instructions of said Surveyor General, faithfully and correctly executed the survey of the Mining Claim of The Guajalpa Course Gold Mining Company, known as the Course Gold and S.W. Highway Lodes, situate in Black Rock Mining District, Yavapai County, Arizona, in Section _____, Township No. _____, Range No. _____, and designated as Survey No. 1866, as represented in the foregoing field notes, which accurately show the boundaries of said mining claim as distinctly marked by monuments on the ground, and described in the attached copy of the location certificate, which was received by me from the Surveyor General with said instructions, and that all the corners of said survey have been established and perpetuated in strict accordance with the law, official regulations and instructions thereunder; and I do further solemnly swear that the foregoing are the true and original field notes of said survey and my report therein, and that the labor expended and improvements made upon said mining claim by claimants or their grantors are as therein fully stated, and that the character, extent, location and itemized value thereof are specified therein with particularity and full detail, and that no portion of said labor or improvements so credited to this claim has been included in the estimate of expenditures upon any other claim.

Gustavus A. Strout
U.S. Deputy Mineral Surveyor.

Subscribed and sworn to by the said Gustavus A. Strout
U. S. Deputy Mineral Surveyor, before me, a Notary Public
in and for Maricopa Co., Arizona this 29th
day of October, 1903.

Elmer C. Pascoe
Notary Public
My Commission expires MAR 27 1905

Affidavit of Five Hundred Dollars Improvements.

We, Chas. Iron, and J. A. Miller

of lawful age, being first duly sworn according to law, depose and say: That we are acquainted with the Cocise Gold and S.W. Hagle mining claim, situate in Black Rock Mining district, Yavapai County, Arizona Territory, for which The Guisawa Cocise Gold Mining Company had made application for survey prior to application for patent under the provisions of the Act of Congress, approved May 10, 1872; and that the labor done and improvements made thereon by the applicant and their grantor exceed Five Hundred Dollars in value ^{for each location} and further that we are not personally interested in said mine.

Chas. Iron
J. A. Miller

TERRITORY OF ARIZONA,
County of Yavapai } ss:

Sworn to and subscribed before me, this 19

day of Oct, 1903

W. J. Cottrell Justice of the Peace



S.W.HIGLEY.

Notice of Mining Location.
Lode Claim.

To all whom it may concern; This Mining Claim, the name of which is the S.W.Higley Mining Claim, situate on lands belonging to the United States of America and in which there are valuable mineral deposits, was ~~previously~~ entered upon and located for the purpose of exploration and purchase by Grigalba Coarse Gold Mn'g Co., the undersigned, on the fifth day of March, 1903.

The length of this claim is fifteen hundred feet and we claim eleven hundred and fifty feet in a northerly direction and three hundred and fifty feet in a southerly direction from the center of the discovery shaft, at which this notice is posted, lengthwise of the claim, together with three hundred feet in width of the surface grounds, on each side of the center of said claim. The general course of the lode deposit and premises is from the north to the south.

The claim is situated and located in the Black Rock Mining District, in Yavapia County, in the Territory of Arizona about twelve miles in a Northeasterly direction from Wickenburg on the Hassayampa river near Fools Gulch canyon in Yavapia County.

The surface boundaries of the claim are marked upon the ground as follows: Beginning at a monument of stone near the Coarse Gold Mine in Yavapia County, Black Rock District at a point in a southerly direction three hundred & fifty feet from the discovery shaft (at which this notice is posted), being in the center of the south end line of said claim; thence three hundred feet to a monument of stone being the southeast corner of said claim; thence fifteen hundred feet to a monument of stone being at the northeast corner of said claim; thence three hundred feet to a monument of stone at the center of the north end of said claim; thence three hundred feet to a monument of stone being at the northwest corner of said claim; thence fifteen hundred feet to a monument of stone at the southwest corner of said claim; thence three hundred feet to the place of beginning.

All done under the provisions of Chapter Six, of Title XXXII, of the Revised Statutes of the United States and of an Act of the General Assembly of Arizona, entitled "An Act ~~concerning~~ to Revise and Codify the laws of the Territory of Arizona, approved March 16, 1901.

Dated and posted on the ground, this fifth day of March, 1903.

Witness by The Grigalba Coarse Gold Mn'g Co.
U.McCarver. By D.Goldberg, Man'g.

Filed and recorded at request of M.Goldwater, March 25", A.D. 1903 at 2:10 o'clock P.M. in Book 67 of Mines, page 235, Records of Yavapai County, Arizona.

By W.H.Pound, Deputy Recorder. (Seal) P.J.Farley, County Recorder.

Territory of Arizona,)
) ss.
County of Yavapai,)

I, P.J.Farley, County Recorder in and for the County of Yavapai, Territory of Arizona and custodian of the records thereof, do hereby certify that I have compared the above and foregoing with and same is a full, true and correct copy of the notice of location of "S.W.Higley" Mining Claim as the same appears of record in Book 67 of Mines, page 235, Records of Yavapai County,

whereof I have hereunto set my hand and affixed seal this 29th day of September, A.D.1903.



P.J. Farley
County Recorder.

S.W.HIGLEY.

Amended Location Certificate.

Know all men by these presents; That the Grigalva Coarse Gold Mining Company, a corporation duly organized and existing under the laws of the territory of Arizona, having its principal place of business at the City of Phoenix, in said territory, does hereby make and file this its amended certificate of location upon the S.W. Higley Lode Mining Claim, situated in the Black Rock Mining District, county of Yavapai, territory of Arizona, claiming three hundred twenty-seven and two-tenths (327.2) feet in width on the west side of the center line of said lode, and claiming on the east side of the center line of said lode, to-wit, two hundred and sixteen (216) feet on the south end of said claim, and one hundred twenty-five and two-tenths (125.2) feet on the north end of said claim at the surface, and all veins, lodes and ledges within the lines of said claim with their dips, variations and angles, three hundred forty-two and sixty-one-one hundredths (342.61) feet of said lode running N.17 Deg. 27 min.E. from the center of a monument of stone in which the original of this notice is deposited, (which monument of stone is one hundred five and fifty-six one hundredths (105.56) feet south 52 deg. 33 min. W. from the discovery shaft on said claim;) and south two hundred seventy-nine and ninety-two one hundredths (279.92) feet S.17 deg. 27 min.W. from the center of said monument at which the original of this notice is posted; said lode mining claim is bounded and described as follows, to-wit;

Beginning at corner number One (1), being the south-west corner of said claim; thence north 83 deg. 56 min. E. three hundred twenty-seven and two-tenths (327.2) feet to a monument of stone the same being the south end center of said claim; thence North 83 deg. 56 min E. two hundred and sixteen (216) feet to a monument of stone being the southeast corner of said claim; thence North 9 deg.

23 min. E. five hundred ninety-two and eighteen hundredths (592.18) feet to a monument of stone being the northeast corner of said claim; thence South 83 deg. 56 min. W. one hundred twenty-five and two-tenths (125.2) feet to a monument of stone, being the north end center of said claim; thence south 83 deg. 56 min. W. three hundred twenty-seven and two-tenths (327.2) feet to a monument of stone, being the northwest corner of said claim; thence south 17 deg. 27 min. W. six hundred twenty-two and fifty-three-hundredths (622.53) feet to a monument of stone, being corner number One (1) and place of beginning; being the same lode of which the original location certificate (made by the Grijalva Coarse Gold Mining Company, by D. Goldberg, its manager) is recorded in Book 67 of Mines, at page 235, in the office of the County Recorder of said Yavapai County, Arizona.

This amended certificate is filed without waiver of any previous rights for the purpose of correcting and making more specific the boundaries and description of said lode as originally located upon the ground.

Date of original location March 5th, 1903. Date of amended certificate September 30th, 1903.

The Grijalva Coarse Gold Mng Co.

By D. Goldberg,

Its manager duly authorized for the purpose.

Recorded at request of D. Goldberg, Sept. 30th, A.D. 1903, at 11:20 o'clock A.M. in Book 64 of Mines, pages _____, Records of Yavapai County, Arizona.

P.J. Farley,

(Seal)

County Recorder.

By _____

Deputy.

Territory of Arizona,)
) ss.
County of Yavapai,)

I, P.J.Farley, County Recorder in and for the County of Yavapai, Territory of Arizona and custodian of the records thereof, do hereby certify that I have compared the within and foregoing with and the same is a full, true and correct copy of the amended notice of location of the S.W.Higley Mining Claim as the same appears of record in my office in Book 64 of Mines, pages _____, Records of Yavapai County, Arizona.

In Witness Whereof I have hereunto set my hand and affixed my official seal this 30th day of September, A.D.1903.

P. J. Farley

County Recorder.



CORSE GOLD.

NOTICE OF LOCATION.

KNOW ALL MEN BY THESE PRESENTS: That we the undersigned have this day located Fifteen Hundred (1500) linear feet of this vein or lode, bearing precious metals, with all dips, spurs, angles and variations, with surface ground Three Hundred (300) feet on each side of the center of vein, with all mineral deposits contained therein, and all Timber growing within the limits of said claim, and all Water and Water Privileges thereon or appurtenant thereto, under and according to the provisions of the Mining Laws of the United States, under which it is located.

This claim commences at this Monument and Notice placed upon the ledge, and runs Fifteen Hundred (1500) feet in a Southerly direction along the ledge.

The Exterior boundaries are as follows, viz:

Commencing at this Monument and Notice, and running Three Hundred (300) feet in an Easterly direction to monument of Stone at N.E. corner of claim; thence in a Southerly direction parallel with the ledge Fifteen Hundred (1500) feet to monument at S.E. corner of claim; thence at right angles across the ledge in a Westerly direction Six Hundred (600) feet to monument at S.W. corner of claim; thence parallel with the lode in a Northerly direction Fifteen Hundred (1500) feet to monument at N.W. corner of claim; thence at right angles across the ledge in an Easterly direction Three Hundred (300) feet to monument upon the ledge and place of beginning.

This ledge may be more generally described as situated this mine... one mile and half from fules Creak whair it emps into the Hassayampia Southerlis direstion, in Black Rock Distrct Mining District, Yavapai County, Arizona Territory, and shall be known as the CORSE GOLD Mine Mining Claim.

Dated on the ground this 10 day of Aug. 10, 1894.

Pedro Grijalva
Juan Grijalva

Recorded at request of P. Grijalva, Aug. 13th A.D. 1894, at 9.0'clock a.m. in Book 38 of Mines, pages 209, Records of Yavapai County, Arizona.

(L.S) Alex O. Brodie,
County Recorder

.....

TERRITORY OF ARIZONA,)
COUNTY OF YAVAPAI.) BS:

I, W. I. JOHNSON, County Recorder in and for said County, in said Territory, and Custodian of the records thereof, do hereby certify that I have compared the above and foregoing with, and the same is a full, true and correct copy of the Notice of Location of the "Corse Gold" Mining Claim, as the same appears of record in Book 38 of Mines, page 209, records of Yavapai County, Arizona.

IN WITNESS WHEREOF, I have hereunto set my hand and affixed my Official seal this 23rd., day of February, 1899.

W. I. Johnson
County Recorder.



4-687.

**SURVEYOR-GENERAL'S CERTIFICATE OF APPROVAL OF FIELD
NOTES AND SURVEY OF MINING CLAIM.**

Department of the Interior.

Office of U. S. Surveyor-General,

Phoenix, Arizona,

Feb. 9th, 190*4*

I, U. S. Surveyor-General for Arizona

do hereby certify that the foregoing and hereto attached Field Notes and Return of the Survey of the Mining Claim of The Crijalva Coarse Gold Mining Co., By Aron Goldberg, President, Phoenix, Arizona.

....., known as the
Coarse Gold and S. W. Higley Lodes

situate in Black Rock mining district,
Yavapai County, Arizona

in Section, Township No., Range No.
....., designated as Survey No. 1866

executed by G. A. Streit, U. S. Deputy Mineral

Surveyor, Oct. 3, - Oct. 13, 1903, under my instructions dated

Oct. 1, 1903, have been critically examined and the necessary cor-

rections and explanations made, and the said Field Notes and Return, and the Survey they describe,

are hereby approved. A true copy of the copy of the location certificate filed by the applicant. for

survey is included in the field notes.

Frank D. Ingalls

U. S. Surveyor-General for Arizona

SURVEY NO 1866 -

PRESCOTT LAND DISTRICT,
BLACK ROCK MINING DISTRICT,
YAVAPAI COUNTY, ARIZONA TER.
SURVEYED OCTOBER 3-13, 1903.

BY G. A. Streit
U.S. Dep. Min. Surveyor.

SCALE 100 FEET = 1 INCH

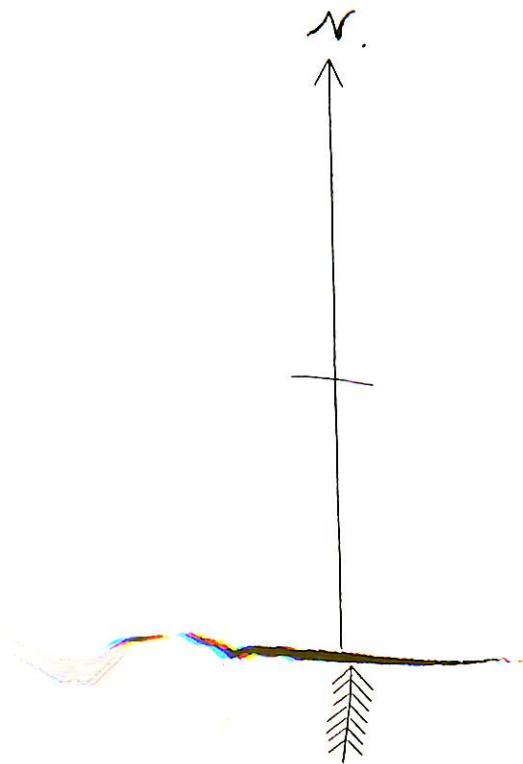

Verde Lode (Unsurveyed)

Minerva Lode (Unsurveyed)

Apalite Lode (Unsurveyed)

N. 89° 27' E.
COR. No. 3-2

5.70° 11' W
704 ft
477.78

OLD

Palo Verde Lode

(Unsurveyed)

CORSE GOLD

Presumed Course of Lode S. 17° 51' W. 1319.0 ft.

N. 17° 51' E. 1318.97 FT.

353.90 ft

798.97

N. 14° 59' E. 763.81 ft

S. 70° 41' W. 29.70

COR. No. 2

S. 87° 27' W. 653.11 ft.

653.11

S.E.C.

326.22

Extension Lode

(Unsurveyed.)

S. 83° 08' W. 106.65 ft
N. 80° 42' W. 111.12 ft
N. 71° 32' E. 181.12 ft

128.44
62.22
192.06



884.11

1318.97

CO



COA

Presumed

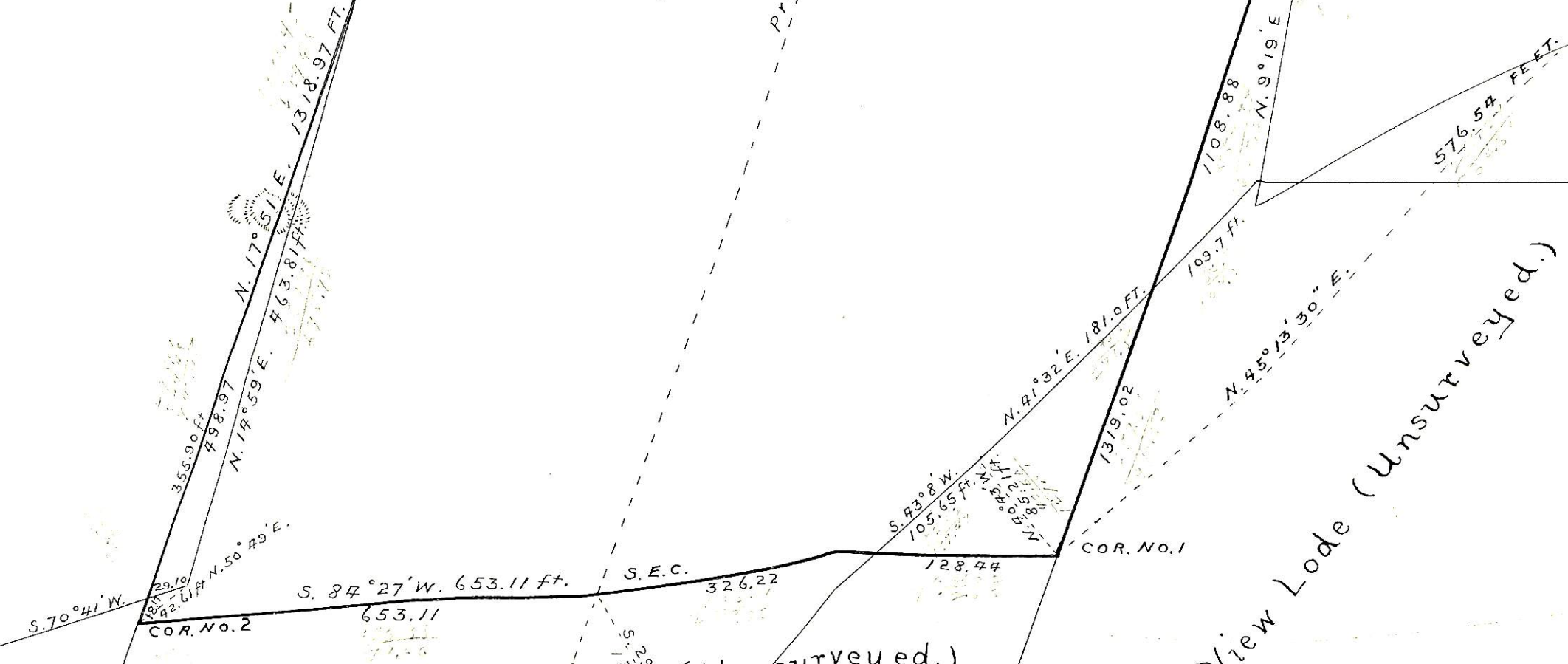

Extension Lode

(Unsurveyed.)

Grand View Lode (Unsurveyed.)

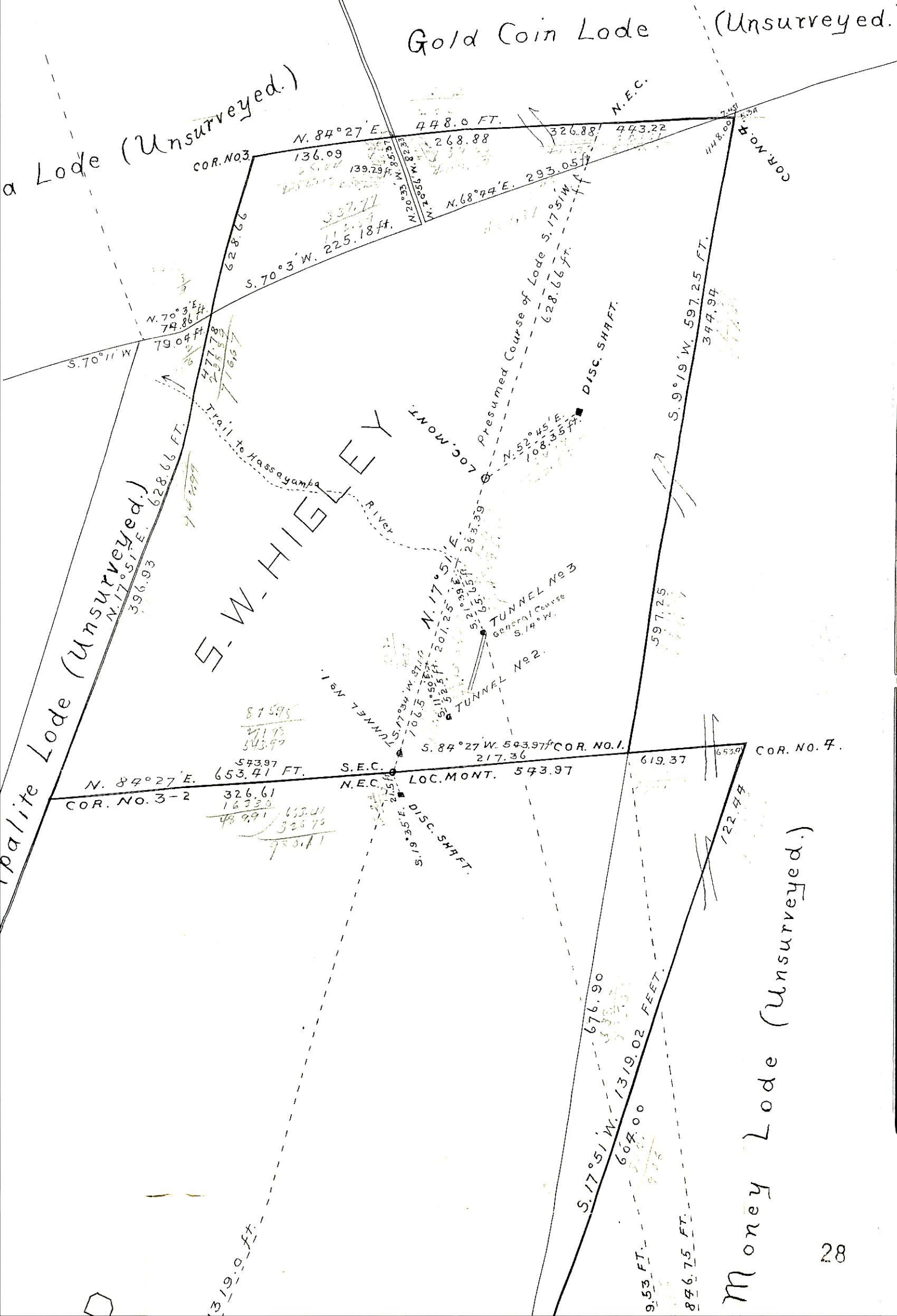

LARGE

FORMAT

