

**MS .**

**0**

**1**

**8**

**6**

**8**



Rec'd. & Filed Dec 16, 1903  
Examined, S. C. G.

Copied & Filed  
Dec 30, 1903

(4-683.)

Mineral Survey No. 1868

Lot No. \_\_\_\_\_

Gila

Land District.

### FIELD NOTES

OF THE SURVEY OF THE MINING CLAIM OF

Coronado Mining Company

P.O. Address, Clifton, Graham Co. Arizona

KNOWN AS THE

Martha W.

Copper Mountain

Mining District,

Graham

County,

Arizona

Section 7, Township 4 S., Range 29 E. (not surveyed)

Surveyed under instructions dated Oct. 2<sup>nd</sup>, 1903

by H. M. Whitaker,

U. S. Deputy Mineral Surveyor.

Claim located Feb. 1<sup>st</sup>, 1903

Survey commenced Nov. 15<sup>th</sup>, 1903

Survey completed Nov. 15<sup>th</sup>, 1903

6-160

Address =

Mark J. Egan, Esq.

Atty. Coronado Mining Co., claimant,  
Clifton, Arizona.



# PRELIMINARY OATHS OF ASSISTANTS IN SURVEY OF MINING CLAIM.

I, Emmitt Hubbard and \_\_\_\_\_,  
 WE, \_\_\_\_\_ do solemnly swear that we will well and faithfully execute the duties of chain carriers; that we will level the chain upon even and uneven ground and plumb the tally-pins, either by sticking or dropping the same; that we will report the true distance to all notable objects, and the true length of all lines that we assist in measuring, to the best of our skill and ability, and in accordance with instructions given us, in the survey of the Mining Claim of Coronado Mining Co.

known as the Martha A  
 situate in Copper Mountain mining district  
Graham County, Arizona  
 in Section 7, Township No. 45, Range No. 296  
Emmitt Hubbard, Chainman.  
 \_\_\_\_\_, Chainman.

Subscribed and sworn to by the above-named persons before me this  
31st day of Oct., 1902

Sacual Cobb  
 my commission expires Jan. 707

I, Emmitt Hubbard, do solemnly swear that I will well and truly perform the duties of axman, in the establishment of corners and other duties, according to instructions given me and to the best of my skill and ability, in the survey of the Mining Claim of Coronado Mining Co.

known as the Martha A  
 more fully described in the preceding affidavit.  
Emmitt Hubbard, Axman.

Subscribed and sworn to by the said Emmitt Hubbard  
 before me this 31st day of  
Oct., 1902

Sacual Cobb  
 my commission expires Jan. 707

I, \_\_\_\_\_, do solemnly swear that I will well and truly perform the duties of flagman, in the establishment of corners and other duties, according to instructions given me and to the best of my skill and ability, in the survey of the Mining Claim of \_\_\_\_\_

known as the \_\_\_\_\_  
 more fully described in the preceding affidavit.  
 \_\_\_\_\_, Flagman.

Subscribed and sworn to by the said \_\_\_\_\_  
 before me this \_\_\_\_\_ day of \_\_\_\_\_, 190\_\_\_\_

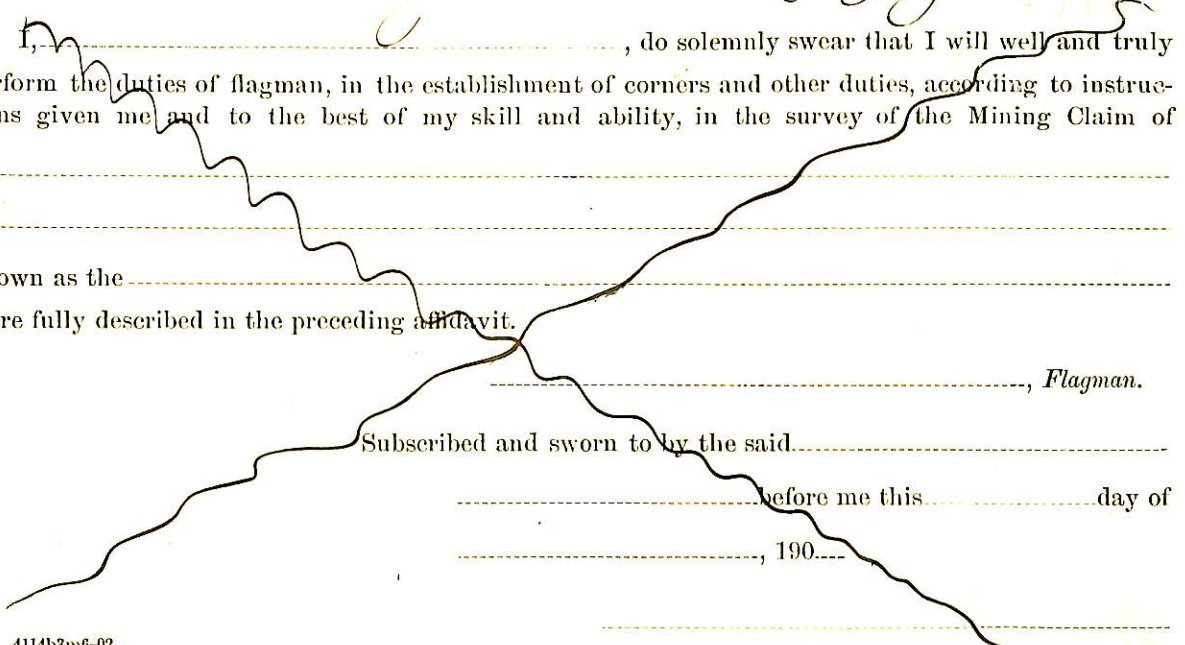

— Survey No. 1868 —

— Martha A. Lodge —

Beginning at Cor. No. 1

A pair post, 4 in. x 6 in. square, surrounded by mound of stone, described 1-1868, whence

A cross (x) and B.P. 1-1868 chiseled on quartzite bed rock, bearing  $7.80^{\circ}19'E$ . 34.5 ft.

U.S.L.M. No. 1 bearing  $7.50^{\circ}11'E$ . 1002 ft.

Thence  $15.86^{\circ}50'W$ .

To  $12^{\circ}25'E$ .

1395.1 To Cor. No. 2

A pair post, 4 ft. long, 4 in. square set in the ground to bed rock, surrounded by mound of stone, described 2-1868, whence

A pair tree 5 in. in diam., blazed and described B.P. 2-1868, bearing  $5.4^{\circ}09'W$ .

37 ft.

Thence  $5.2^{\circ}58'E$ .

To  $12^{\circ}25'E$ .

500 Th. and center of the location

600 To Cor. No. 3

A pair post, 4 ft. long, 4 in. square, set 6 in. in the ground to bed rock, surrounded by mound of stone, described 3-1868, whence

A cross (x) and B.P. 3-1868 chiseled



on quartzite bedrock, bears  $71^{\circ}50'6''$  E.  
Dist.

Thence  $71.86^{\circ}59'$  E.

7a.  $13^{\circ}25'$  E.

1295.4 To Cor. Sta. 4

In gulch, course S.

A fine ~~post~~ 4 ins. x 6 ins. in diam.  
surrounded, by mound of stone,  
scribed 4-1868, thence

An oak tree 4 ins. in diam.  
blazed and scribed B.P. 11-1868,  
bears  $71.44^{\circ}44'$  W, 121.1 E.

Thence  $71.2^{\circ}58'$  W.

7a.  $13^{\circ}25'$  E.

300 E. end center of the location

560 Gulch, course S.

600 To Cor. Sta. the beginning.

— A reman —

Distal end of the Martin A. York 19.220 acres.

The survey of the Martin A. York is identical  
with its location

— Location —

This claim is located <sup>approximately</sup> in Sect 7,  
T. 4 S., R. 29. E of the Land S.P. & M.  
unimproved.

Expenditure of 500 dollars.

I certify that the value of the labor and improvements upon this claim, based thereon by the claimant and their grantors, is not less than five hundred dollars, and that said improvements consist of:

No. 1

Dip's No. 1,  
A shaft, which bears from Cr. No. 2  
S. 10° 21' E. 215 ft. 4 x 6 ft. 24 ft. deep.

The first 10 ft. in the shaft, in  
rock, is the discovery work.

Value \$ 360.00

No. 2

An open cut and tunnel. The mouth  
of the open cut bears from a  
point on line 4-1, 345 ft. from  
Cr. No. 4, N. 83° 19' W. 84 ft. running  
N. 83° 19' W. 25 ft. mouth of tunnel, 35 ft.  
to breast, 5 x 1 ft.

Value \$ 225.00

### Instrument

This survey was made with a  
Gurley fifth mountain transit,  
fitted with a Burt's solar attachment.  
The courses were deflected from  
the true meridian as determined by  
solar observations. The distances were

Measured with 50 ft. and 500 ft.  
steel tapes.

Note,

The measurements between the field  
notes and the location certificates  
with regard to the position of  
the discovery point and the  
course of the boundary lines,  
also the length of the boundary  
lines, are due to errors in the  
latter.

Note

The ledge upon which the claim  
is located lies in the center of  
the claim as surveyed and  
equals in in length.



(2-885)

# FINAL OATHS FOR SURVEYS.

## LIST OF NAMES.

A list of the names of the individuals employed by N. M. Whitaker  
 United States Deputy Mineral Surveyor, to assist in running, measuring, and marking the lines  
 corners and boundaries described in the foregoing field notes of the survey of the mining claim  
 of Coronado Mining Co.  
 known as the Martha A.  
 and showing the respective capacities in which they acted.

Emmitt Hubbard, Chairman.  
andayman  
 \_\_\_\_\_, Chainman.  
 \_\_\_\_\_, Axman.  
 \_\_\_\_\_, Flagman.

## FINAL OATHS OF ASSISTANTS.

I We, Emmitt Hubbard  
 and \_\_\_\_\_, do solemnly swear that we assisted N. M.  
Whitaker, United States Deputy Mineral Surveyor, in marking the corners and  
 surveying the boundaries of the mining claim of Coronado Mining Co.

\_\_\_\_\_, known as the Martha A., represented  
 in the foregoing field notes as having been surveyed by said deputy mineral surveyor and under  
 his direction; and that said survey has been in all respects, to the best of <sup>my</sup> our knowledge and  
 belief, faithfully and correctly executed, and the corner and boundary monuments established  
 according to law and the instructions furnished by the United States Surveyor-General for

Arizona

Emmitt Hubbard, Chairman.  
andayman  
 \_\_\_\_\_, Chainman.  
 \_\_\_\_\_, Axman.  
 \_\_\_\_\_, Flagman.

Subscribed and sworn to by the above-named persons before me  
 this 5th day of December, 1903

Samuel Cobb  
 my commission expires Jan. 5 1904



FINAL OATH OF U. S. DEPUTY MINERAL SURVEYOR

I, Harry M. Whitaker, U. S. Deputy Mineral Surveyor, do solemnly swear that, in pursuance of instructions received from the United States Surveyor General for Arizona, dated Oct. 31 1903, I have, in strict conformity to the laws of the United States, the official regulations and instructions thereunder, and the instructions of said Surveyor General, faithfully and correctly executed the survey of the Mining Claim of Coronado Mining Co., known as the Martha A., situate in Copier Mountain Mining District, Graham County, Arizona, in Section 4, Township No. 14 N., Range No. 29 E. (Unsurveyed), and designated as Survey No. 1568, as represented in the foregoing field notes, which accurately show the boundaries of said mining claim as distinctly marked by monuments on the ground, and described in the attached copy of the location certificate, which was received by me from the Surveyor General with said instructions, and that all the corners of said survey have been established and perpetuated in strict accordance with the law, official regulations and instructions thereunder; and I do further solemnly swear that the foregoing are the true and original field notes of said survey and my report therein, and that the labor expended and improvements made upon said mining claim by claimant or their grantors are as therein fully stated, and that the character, extent, location and itemized value thereof are specified therein with particularity and full detail, and that no portion of said labor or improvements so credited to this claim has been included in the estimate of expenditures upon any other claim.

Harry M. Whitaker  
U. S. Deputy Mineral Surveyor.

Subscribed and sworn to by the said Harry M. Whitaker  
U. S. Deputy Mineral Surveyor, before me J. Sauer Cobb  
this 16th  
day of December 1903

J. Sauer Cobb  
My Commission expires Jan 1/04



# Notice of Mining Location.

## LODE CLAIM.

To All Whom It May Concern:

This mining claim, the name of which is the Martha A Mining Claim, situate on lands belonging to the United States of America, and in which there are valuable mineral deposits, was entered upon and located for the purpose of exploration and purchase by A. D. McLean

(Locator must insert either "a citizen of the United States," or, "who has declared his intention to become a citizen of the United States.")

the undersigned, on the \_\_\_\_\_ day of \_\_\_\_\_ 190-

The length of this claim is fifteen hundred feet, and 1 claim fourteen hundred feet in a Easterly direction, and one hundred feet in a Westerly direction from the center of the discovery shaft, at which this notice is posted, lengthwise of the claim, together with three hundred feet in width of the surface grounds, on each side of the center of said claim. The general course of the lode deposit and premises is from the East to the West

The claim is situated and located in the Copper Mountain Mining District, in Graham County, in the Territory of Arizona, about \_\_\_\_\_ in a \_\_\_\_\_ direction from \_\_\_\_\_

This claim lies west of and adjoins the Guadalupe Mining claim, and is about 600 feet South of the patented claim.

"Copper Crown" No. 2 and is situated about 1500 ft South West of the Boronado mine.  
The surface boundaries of the claim are marked upon the ground as follows: Beginning at

at a point in a Westerly direction 100 feet from the discovery shaft (at which this notice is posted), being in the center of the \_\_\_\_\_ end line of said claim; thence S. 2° 58' E. 300 feet to a Monument of stones, being the South-West corner of said claim; thence N. 87° 02' E. 13-00 feet to a Monument of stones, being at the South East corner of said claim; thence N. 2° 58' W. 300 feet to a Monument of stones at the center of the east end of said claim; thence 2° 58' W. 300 feet to a Mon. of stones, being at the North-east corner of said claim; thence S. 87° 02' W. 1500 feet to a Monument of stones at the North West corner of said claim; thence S. 2° 58' E. 300 feet to the place of beginning.

All done under the provisions of Chapter Six, of Title XXXII, of the Revised Statutes of the United States, and of an Act of the General Assembly of Arizona, entitled "An Act to Revise and Codify the Laws of the Territory of Arizona," approved March 16th, 1901.

Dated and posted on the ground this 1st day of Feb 1903

A. D. McLean

Filed and recorded at request of A. D. McLean, Jan 31st 1903, at 9 o'clock a.m.

Mit Simms  
County Recorder.



TERRITORY OF ARIZONA. )  
 COUNTY OF GRAHAM. ) SS.

I, MIT SIMMS, County Recorder in and for the County of  
 Graham, Territory of Arizona, do hereby certify that I have carefully  
 compared the foregoing instrument (made by E. Sims and consisting  
 of one page besides this one) with the records in my office, and  
 find the same to be a full, true and correct copy of the therein  
 mentioned Location Notice, so the same remains of record in the of-  
 fice of said Recorder, and I further certify that the same is record-  
 ed in Book 17, of Records of Mine, at Date 3/32.

IN WITNESS WHEREOF I, have hereunto set  
 my hand and affixed the Seal of my office,  
 this 11th day of September, A.D. 1903.

*Mit Simms*  
 County Recorder.

4-687.

SURVEYOR-GENERAL'S CERTIFICATE OF APPROVAL OF FIELD NOTES AND SURVEY OF MINING CLAIM.

Department of the Interior.

Office of U. S. Surveyor-General,

Phoenix, Arizona,

April 15<sup>th</sup>, 1904

I, U. S. Surveyor-General for Dist. of Arizona.

do hereby certify that the foregoing and hereto attached Field Notes and Return of the Survey of the Mining Claim of Coronado Mining Company

known as the Martha A.

situate in Copper Mountain mining district, Graham County, Arizona

in Section 7, Township No. 4 S., Range No. 29 E. unsurveyed, designated as Survey No. 1868

executed by H. M. Whitaker U. S. Deputy Mineral Surveyor, November, 15th, 1903, under my instructions dated Octo. 2nd, 1903, have been critically examined and the necessary cor-

rections and explanations made, and the said Field Notes and Return, and the Survey they describe, are hereby approved. A true copy of the copy of the location certificate filed by the applicant for survey is included in the field notes.

Frank S. Ingalls

U. S. Surveyor-General for Arizona.



Affidavit of Five Hundred Dollars Improvements.

We, R. A. Sampson, and Albert Carter

of lawful age, being first duly sworn according to law, depose and say: That we are acquainted with the Martha mining claim, situate in Copper Mountain Mining district, Graham County, Arizona Territory, for which Cronado Mining Co.

have made application for survey prior to application for patent under the provisions of the Act of Congress, approved May 10, 1872; and that the labor done and improvements made thereon by the applicant<sup>s</sup> and their grantor<sup>s</sup> exceed Five Hundred Dollars in value, and further that we are not personally interested in said mine.

R. A. Sampson  
Albert Carter

TERRITORY OF ARIZONA,  
County of Graham } ss:

Sworn to and subscribed before me, this 17

day of May, 1904  
Theo Shirley  
Notary Public



My commission  
Expires July 15 1905

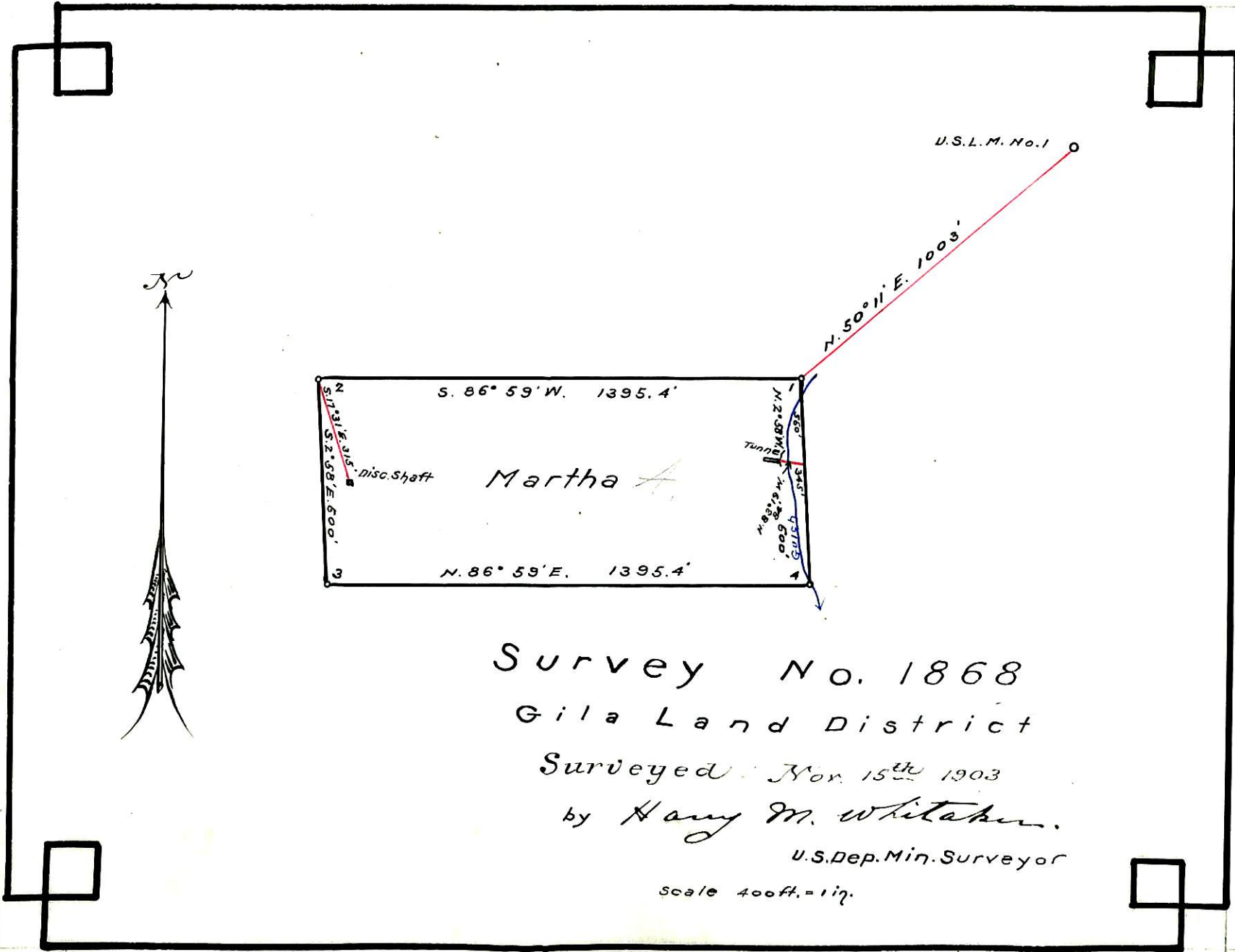

Survey No. 1868

Gila Land District

Surveyed Nov. 15<sup>th</sup> 1903

by Harry M. Whitaker.

U.S. Dep. Min. Surveyor

Scale 400ft. = 1 in.