

MS

0

1

8

8

2

MINERAL SURVEY NO. 1882

Claim	M & B Desc.	Improvements	Loc. Notices
Alice	12	14	7
Annie Lea	9	14	9
Edwardine	6	13	8
Jozie Z	3	13	5
Josie No. 2	4	13	6
Magnolia	2	13	2
Southern Star	1	13	12
Sunnyside	8	14	3
Sunnyside No. 2	7	13	4
Sylvia	11	14	11
Sylvia No. 2	10	14	1
Wattre Lov	5	13	10

1
Notes of field
APR 4 1904
Examined
G. E. J.

(4-683.)

Mineral Survey No. 1882

Lot No.

Gila

Land District.

FIELD NOTES

OF THE SURVEY OF THE MINING CLAIMS OF

S. A. Merritt, Atty for Don Luis
Mining and Improvement Co

KNOWN AS THE

Southern Star; Magnolia, Josie & Joe or Waterloo, Sunnyside No 2
Sunnyside, Alice, Annie Lee, Sylvia, Sylvia No 2 and Edwardine

Situated in Warren Mining District,

Cochise County, Arizona
Approximately Section, Township 23 S, Range 24 E 9th SRB and M

Surveyed under instructions dated November 24th, 1903

by Geo. C. Clark,

U. S. Deputy Mineral Surveyor.

Claim located: See location Notices, 1902

Survey commenced December 1st, 1903

Survey completed December 15th, 1903

o 6-100

Claimants address, Bisbee Cochise Co. Arizona

S. A. Merritt, Atty

Date

PRELIMINARY OATHS OF ASSISTANTS IN SURVEY OF MINING CLAIM.

WE, Frank Roloth and N.B. Deub,
do solemnly swear that we will well and faithfully execute the duties of chain carriers; that we will level the chain upon even and uneven ground and plumb the tally-pins, either by sticking or dropping the same; that we will report the true distance to all notable objects, and the true length of all lines that we assist in measuring, to the best of our skill and ability, and in accordance with instructions given us, in the survey of the Mining Claims of S.A. Merritt, atty for
Don Lees Mining and Improvement Co.
known as the Southern Star, Magnolia, Joseph Joseph Nor, Waterloo, Sunnyside
Sunnyside Nor, Alice, Annie Lee, Sylvia Sylvia Nor, Edwardine
situate in Maricopa mining district

Arizona Territory and County, of Cochise
approx. quality
in Section _____, Township No. 23S, Range No. 24E 9 and SRB and M.

Frank Roloth, Chainman.
N.B. Deub, Chainman.

Subscribed and sworn to by the above-named persons before me this
29th day of November, 1903

P.A. McDonald
Notary Public in and for the County
of Cochise, Territory of Arizona.
My Commission Expires Dec. 22, 1906.

I, _____, do solemnly swear that I will well and truly perform the duties of axman, in the establishment of corners and other duties, according to instructions given me and to the best of my skill and ability, in the survey of the Mining Claim of _____
_____ known as the _____
more fully described in the preceding affidavit.

_____, Axman.

Subscribed and sworn to by the said _____
_____ before me this _____ day of _____
_____, 190____

I, _____, do solemnly swear that I will well and truly perform the duties of flagman, in the establishment of corners and other duties, according to instructions given me and to the best of my skill and ability, in the survey of the Mining Claim of _____
_____ known as the _____
more fully described in the preceding affidavit.

_____, Flagman.

Subscribed and sworn to by the said _____
_____ before me this _____ day of _____
_____, 190____

Feet,

SOUTHERN STAR
Survey No. 1882.

Beginning at Cor. No. 1, the SW. cor., identical with location, a pine post 4 ft. long 4 ins. sq. set 1 ft. in the ground in a mound of stones and scribed 1-1882 S.S.L., whence a rock in place 2 ft. sq. level with the ground and chiseled X-1-1882 B.R. brs. N. $24^{\circ} 13'$ E. 46.8 ft., and NW. cor. of NE. $\frac{1}{4}$ Sec. 5 Tp. 24 S. R. 24. E. G. & S. R. B & M. brs S. $1^{\circ} 6'$ E. 5898.6 ft. No other bearing monuments available.

Thence N. $26^{\circ} 35'$ W.

300.7 to original location for W. end center.

601.4 s same bearing to Cor. No. 2 the NW. cor. identical with location, a pine post 4 ft. long 4 ins. sq. set 1 ft. in the ground in a mound of stones and scribed 2-1882 S.S.L. whence a rock in place 3 x 4 ft. 10 in. above the surface of the ground and chiseled X-1882 B. R. brs. N. $12^{\circ} 04'$ E. 96.8 ft.

Thence N. $65^{\circ} 10'$ E.

816.0 to cor. No. 4 Long Odds lode survey No. 1875

1500.0 same bearing to Cor. No. 3, the NE. cor., identical with location and with the NW. cor. of Magnolia No. 2 unsurveyed a pine post 4 ft. 4 ins. sq. set 1 ft. in the ground in a mound of stones and scribed 3-1882 S.S.L. whence an X-3-1882 B.R. chiseled in bed rock brs. S. $35^{\circ} 37'$ W. 64.3 ft. No other bearing monuments available.

Thence S. $26^{\circ} 35'$ E.

262.1 to the SW. Cor. of Magnolia No. 2, unsurveyed and Cor. No. 5 Futurity No. 1875, which cors. are identical.

300.7 same bearing to original location for E. end center.

533.9 same bearing to Cor. No. 4, the SE. cor., identical with cors. No. 3 and 6 respectively of Magnolia lode of this survey and Futurity lode No. 1875, a pine post 4 ft. long 4 ins. sq. set 1 ft. in the ground in a mound of stones and scribed 4-1882 S.S.L., whence a pine post of same dimensions and scribed W.C. 3-4-1882 Brs. S. $26^{\circ} 35'$ E. 50 ft., and a pine post of same dimensions and scribing brs. N. $26^{\circ} 35'$ W. 50 ft. and original location

Feet

Survey No. 1882.

brs. S. 26° 35' E. 67.5 ft.

Thence 62° 2' 30" W.

1238.1 to Cor. No 5., identical with Cor. No. 2 Magnolia lode of this survey, a pine post 4 ft. long 4 ins. sq. set 1 ft. in the ground in a mound of stones and scribed 5-1882 S.S.L., whence a pine post of same dimensions and scribed W. C. 5-2-1882 brs. S. 62° 2' 30" W. 50 ft. and a pine post of same dimensions and scribing brs. N. 62° 2' 30" E. 50 ft.

Thence S. 65° 10' W.

261.5 to Cor. No. 1, the place of beginning.

Ledge.

The presumed course of the vein on this claim is from the W. end center of location N. 65° 10' E. 1500 ft.

MAGNOLIA.

Beginning at Cor. No. 1, the SW. cor., identical with location a pine post 4 ft. long 4 ins. sq. set 1 ft. in the ground in the mound of stones and scribed 1-1882 M.L., whence a rock in place 2 x 2½ ft. and 3" high chiseled X-1882 B.R. brs. N. 24° 30' E. 90 ft., and the NW. cor of NE. ½ Sec. 5 Tp. 24 S. R. 24 E. G. & S.R.B & M. brs. S. 1° 12' W. 5838.7ft.

Thence N. 0° 9' E.

125.0 to the original location for W. end center.

170.2 same bearing to Cor. No. 2, the NW Cor., a pine post etc., and scribed 2-1882 M.L., and original location brs. N. 0° 9' E. 240 ft.

Thence N. 62° 2' 30" W.

1238.1 Cor. No. 3, identical with Cor. No. 6 Futurity No. 1875. a pine post etc. scribed 3-1882 M.L.

Thence N. 70° 3' E.

310.0 to Cor. No. 4 the NE. cor., identical with location and with Cor. No. 3 Recreation lode No. 1875 a pine post 4 ft. long 4 ins. sq. set 1 ft. in the ground in a mound of

Feet

stones and scribed 4-1882 M. L., whence a pine post of same dimensions and scribed W. C. -4-1882 brs. N. 0° 9' E. 50 ft., and a pine post of same dimensions and scribing brs. S. 0° 9' W. 50 ft. No other bearing monuments available.

Thence S. 0° 9' W.

158.8

to original location for E. end center

283.8

same bearing to Cor. No. 5, the SE. cor., identical with location and with Cor. No. 3 Edwardine lode of this survey, a pine post 4 ft. long 4 ins. sq. set 1 ft. in the ground in a mound of stones and scribed 5-1882 M. L. whence a pine post of same dimensions and scribed W. C. 3-5-1882 brs. N. 0° 9' E. 50 ft., and a pine post of same dimensions and scribing brs. S. 0° 9' W. 50 ft. No other bearing monuments available

Thence S. 67° 32' W.

621.5 to Cors. No. 2 and 3 respectively of Edwardine and Waterloo lodes of this survey

1270.5 same bearing to Cors. No. 2 and 3 respectively of Waterloo and Josie No. 2 lodes of this survey

1498.5 same bearing to Cor. No. 1 the place of beginning.

Ledge.

The presumed course of the vein on this claim is from the W. end center of location N. 67° 32' E. 1498.5 ft

JOSIE. Z

Beginning at Cor. No. 1, the SW. cor., identical with location a pine post 4 ft. long 4 ins. sq. set 1 ft. in the ground in a mound of stones and scribed 1-1882 J. L. whence a rock in place 2 x 3 x 1 ft. chiseled X-1882 B. R. brs. N. 25° 10' E. 47 ft., and the NW. cor. of NE. 1/4 Sec. 5 Tp. 24 S. R. 24. E. G. & S. R. B. & M brs. S. 7° E. 4112 ft.

Thence N. 0° 9' E.

1500

to Cor. No. 2, the N.W. cor., identical with location a pine post 4 ft. long 4 ins. sq. set 1 ft. in the ground

Survey No. 1882.

Feet

in a mound of stones and scribed 2-1882 J. L., whence an X-1882 B. R. chiseled in bed rock brs. S. 35° 48' E. 72 ft. No other bearing monuments available.

Thence N. 67° 32' E.

324.5 to original location for N. end center.

649. same bearing to Cor. No. 3, the NE. cor., identical with location and with Cor. No. 2 Josie No. 2 lode of this survey, a pine post 4 ft. long 4 ins. sq. set 1 ft in the ground in a mound of stones and scribed 3-1882 J. L., whence a pine post of same dimensions and scribed W.C. 3-2-1882 brs. N. 67° 32' E. 50 ft., and a pine post of same dimensions and scribing brs. S. 67° 32' W. 50 ft. No other bearing monuments available.

Thence S. 0° 9' W.

1500. to Cor. No. 4, the SE. cor., identical with location a pine post etc., scribed 4-1882 J. L.

Thence S. 67° 32' W.

324.5 to the original location of S. end center

367 same bearing to the NW. cor. of Detroit No. 3 lode un-surveyed.

649 same bearing to Cor. No. 1, the place of beginning.

Ledge.

The presumed course of the vein on this claim is from the S. end center of location N. 0° 9' E. 1500 ft.

JOSIE NO. 2.

Beginning at Cor. No. 1, the SW. cor., identical with location and with Cor. No. 4 Josie lode of this survey, a pine post 4 ft. long 4 ins. sq. set 1 ft in the ground in a mound of stones and scribed 1-1882 J. 2. L. whence a pine post of same dimensions and scribed W. C. 4-1-1882 brs. S. 67° 32' W. 50 ft., and a pine post of same dimensions and scribing brs. N. 67° 32' E. 50 ft. and the NW. cor. of NE. $\frac{1}{4}$ Sec. 5. Tp. 24. S. R 24 E. G. & S. R. B. & M. brs. S. 1° 18' W. 4329.9 ft.

Survey No. 1882.

Feet.

1500 Thence N. $0^{\circ} 9' E.$
to Cor. No. 2, the NW. cor. identical with location a
pine post etc., and scribed 2-1882 J2L,
Thence N. $67^{\circ} 32' E.$
22. to Cor. No. 1 Magnolia lode of this survey
125. same bearing to the original location of N. end center
250. same bearing to Cor. No. 3, the NE. cor., identical with
location and with Cor. No. 2 Waterloo lode of this survey
a pine post 4 ft. long 4 ins. sq. set 1 ft. in the ground
in a mound of stones and scribed 3-1882 J 2 L. whence
a pine post of same dimensions and scribed W. C. 3-2-1882
brs. S. $67^{\circ} 32' W.$ 50 ft and a pine post of same dimen-
sions and scribing brs. N. $67^{\circ} 32' E.$ 50 ft.,
No other bearing monuments available.

1500 Thence S. $0^{\circ} 9' W.$
to Cor. No. 4 the SE cor., identical with location and
pine post etc., scribed 4-1882 J.2.L.,

Thence S. $67^{\circ} 32' W.$
125. to original location for S. end center
250 same bearing to Cor. No. 1 the place of beginning.

Ledge

The presumed course of the vein on this claim
is from the S. end center of location N. $0^{\circ} 9' E.$ 1500 ft.

WATERLOO.

Beginning at Cor. No. 1, the SW. cor., identical
with location, and with Cor. No. 4 Josie No. 2 lode of
this survey a pine post 4 ft. long 4 ins. sq. set 1 ft
in the ground in a mound of stones and scribed K-1882
W.L. whence a pine post of same dimensions and scribed
W. C. 4-1-1882 brs. S. $67^{\circ} 32' W.$ 50 ft., and a pine post
of same dimensions and scribing brs. N. $67^{\circ} 32' E.$ 50 ft & NW.cor
NE $\frac{1}{4}$ Sec.5TP24 S.R 24 E.G.& S.R.B.& M. brs S $4^{\circ} 16' W$ 4437 ft.
Thence N. $0^{\circ} 9' E.$

1500 to Cor. No. 2, the NW. cor., identical with location a
pine post etc., scribed 2-1882 W.L.

Survey No. 1882.

Feet.

Thence N. 67° 32' E.

324.5 to original location for N. End center
 649 same bearing to cor. No. 3, the NE. cor., identical with location and with Cor. No. 2. Edwardine lode of this survey . a pine post 4 ft. ft. 4 ins. sq. set 1 ft in the ground in a mound of stones and scribed 3-1882 W.L. whence a pine post of same dimensions and scribed W. C. 3-2-1882 brs. N. 67° 32' E. 50 ft. and a pine post of same dimensions and scribing brs. S. 67° 32' W. 50 ft.

Thence S. 0° 9' W.

1500 to Cor. No. 4 the SE. cor., identical with location, a pine post etc., and scribed 4-1882 W.L.

Thence S. 67° 32' W.

324.5 to original location for the S. end center
 626 same bearing to the NW. and NE. cors. respectively of Detroit No. 1 and Detroit No. 3 lodes unsurveyed.
 649 same bearing to Cor. No. 1, the place of beginning.

Ledge.

The presumed course of the vein on this claim is from the S. end center of location N. 0° 9' E. 1500 ft.

EDWARDINE.

Beginning at Cor. No. 1 the SW. cor., identical with location and with Cors. No. 4 and 4 respectively of Waterloo and sunnyside No. 2. lodes of this survey. a pine post 4 ft. long 4 ins. sq. set 1 ft in the ground in a mound of stones and scribed 1-1882 E. L., whence a pine post of same dimensions and scribed W. C. 4-1-4-1882 brs. S. 67° 32' W. 50 ft. and a pine post of same dimensions and scribing brs. N. 67° 32' E. 50 ft. & NW, Cor of NE. $\frac{1}{4}$ Sec. 5 Tp. 24 S. R24E. G & S. R B & M brs S 11° 15' W 4764 ft. No other bearing monuments available.

Thence N. 0° 9' E.

1500 ft to Cor. No. 2 the NW. cor. identical with location a pine post etc. and scribed 2-1882 E. L.

Thence N. 67° 32' E.

Survey No. 1882.

Feet

310.75 to original location for N. end center
 621.5 same bearing to Cor. No 3 the NE. cor identical with location, a pine post etc., scribed 3-1882 E. L.
 Thence S. $0^{\circ} 9' W$.

1216.2 to Cor. No. 2 and the NW. cor. respectively of Recreation lode No. 1875 and Boston lode unsurveyed.

1500 same bearing to Cor. No. 4, the SE. cor. identical with location and with the SW. cor. of Boston lode unsurveyed a pine post 4 ft. long 4 ins. sq. set 1 ft. in the ground in a mound of stones and scribed 4-1882 E. L. whence a rock in place 2 ft. sq. level with the ground and chiseled X-1882 B. R. brs. N. $43^{\circ} 12' E$. 39 ft.
 Thence S. $67^{\circ} 32' W$.

170.5 to Cors. No. 4 and 3 respectively of Sunnyside and Sunnyside No. 2. lodes of this survey

310.75 same bearing to original location for S. end center
 621.5 same bearing to cor. No. 1 the place of beginning.
 Ledge.

The presumed course of the vein on this claim is from the S. end center of location N. $0^{\circ} 9' E$. 1500 ft.

SUNNYSIDE NO. 2.

Beginning at Cor. No. 1, the SW. cor., identical with location and with cor. No. 4 Sylvia No. 2 lode of this survey, a pine post 4 ft. long 4 ins. sq. set 1 ft in the ground in a mound of stones and scribed 1-1882 S. 2 L. and a pine post of same dimensions and scribed W. C. 4-1-1882 brs. S. $5^{\circ} 53' E$. 50 ft., and a pine post of same dimensions and scribing brs. E. $5^{\circ} 53' W$. 50 ft. and the NW. cor. of NE. $\frac{1}{4}$ Sec. 5. Tp. 24. S. R. 24. E G & S R. B & M. brs. S. $17^{\circ} 50' W$. 3489.3 ft.
 Thence N. $67^{\circ} 32' E$.

70.9 to original location for S. end center
 296.4 same bearing to Cor. No. 2, the SE. cor., identical with location, a pine post etc., and scribed 2-1882 S.2.L.

Survey No. 1882.

Feet

1410 Thence N. 0° 9' E.
to Cor. No. 3 the NE. cor., identical with location and with Cor. No. 4 Sunnyside lode of this survey, a pine post 4 ft. long 4 ins. sq. set 1 ft in the ground in a mound of stones and scribed 3-1882 S. 2. L. whence a pine post of same dimensions and scribed W. C. 3-4-1882 brs. S. 67° 32' W. 50 ft., and a pine post of same dimensions and scribing brs. N. 67° 32' E. 50 ft.

225.5 Thence S. 67° 32' W.
to original location for N. end center
451.00 same bearing to cor. No. 4 the NW. cor., identical with location a pine post etc. and scribed 4-1882 S. 2 L.

1358.1 Thence S. 5° 53' E.
to Cor. No. 1, the place of beginning.

Ledge.

The presumed course of the vein on this claim is from the S. end center of location N. 0° 9' E. 1410 ft.

SUNNYSIDE.

Beginning at Cor. No. 1, the SW. cor., identical with location and with Cors. No. 2, 3, and 4 respectively of Sunnyside No. 2 Sylvia No. 2 and Sylvia lodes of this survey, a pine post 4 ft. long 4 ins. sq. set 1 ft in the ground in a mound of stones and scribed 1-1882 S. L. whence a pine post of same dimensions and scribed W. C. 1-2-3-4-1882 brs. N. 67° 32' E. 50 ft., and a pine post of same dimensions and scribing brs. S. 67° 32' W. 50 ft., and the NW. cor. of NE. 1/4 Sec. 5. Tp 24 S. R. 24 E. G. & S. R. B. & M. brs. S 21° 21' W. 3688 ft

Thence N 67° 32' E

324.5 to original location for S. end center.
same bearing

649 to Cor No. 2 the SE cor., identical with location and with cor. No. 3 Sylvia lode of this survey, a pine post 4 ft long 4 ins. sq. set 1 ft in the ground in a mound of stones and scribed 2-1882 S. L. whence a pine post of

Survey No. 1882.

Feet

same dimensions and scribed W. C. 3-2-1882 brs. N. $0^{\circ} 9'$ E. 50 ft., and a pine post of same dimensions and scribing brs. S. $0^{\circ} 9'$ W. 50 ft.

Thence N. $0^{\circ} 9'$ E.

1410 to Cor. No. 3, the NE. cor. identical with location and ^{Lea} with cor. No. 4 Annie lode of this survey, a pine post 4 ft long 4 ins. sq. set 1 ft in the ground in a mound of stones and scribed 3-1882 S.L., whence a pine post of same dimensions and scribed W. C. 3-4-1882 brs. S. $67^{\circ} 32'$ W. 50 ft., and a pine post of same dimensions and scribing brs. N. $67^{\circ} 32'$ E. 50 ft.

Thence S. $67^{\circ} 32'$ W.

324.5 to the original location for N. end center

478.5 same bearing to Cor. No. 4 Edwardine lode of this survey

649 same bearing to Cor. No. 4 the NW. cor., identical with location a pine post etc., and scribed 4-1882 S. L.

Thence S. $0^{\circ} 9'$ W.

1410 ft to Cor. No. 1, the place of beginning.

Ledge

The presumed course of the vein on this claim is from the S. end center of location N. $0^{\circ} 9'$ E 1410 ft. *Lea*

ANNIE LEA

Beginning at Cor. No. 1, the SW. cor., identical with location and with Cor. No. 4 Alice lode of this survey a pine post 4 ft. long 4 ins. sq. set 1 ft in the ground in a mound of stones and scribed 1-1882 A.L.L. whence a pine post of same dimensions and scribed W. C. 1-4-1882 brs. N. $0^{\circ} 9'$ E. 50 ft. and a pine post of same dimensions and scribing brs. S. $0^{\circ} 9'$ W. 50 ft. and NW. cor of N.E. $\frac{1}{4}$ Sec. 5 Tp 24 S. R. 24 E. G. & S. R. E & M. brs. S $28^{\circ} 24'$ W. 4084 ft.

Thence N. $67^{\circ} 32'$ E.

300 to original location for S. end center.

600 same bearing to Cor. No. 2 the SE. cor., identical with

Survey No. 1882.

Feet

location, and with Cor. No. 3 Alice lode of this survey a pine post 4 ft. long 4 ins. sq. set 1 ft. in the ground in a mound of stones and scribed 2-1882 A.L.L. and a pine post of same dimensions and scribed W. C. 3-2-1882 brs. N. 0° 9' E. 50 ft. and a pine post of same dimensions and scribing brs. S. 0° 9' W. 50 ft.

Thence N. 0° 9' E.

492. to the NW. and SW. cors respectively of Dorothy and Bertha lodes unsurveyed
 1092 to the ^{cor}NW and Cor. No. 1 respectively of Bertha ^{lode unsurveyed} and Homestead No. 5 lodes Survey No. 1875.

1500 same bearing to Cor. No. 3 the NE. cor., identical with location, and with the SE. cor. of Boston unsurveyed a pine post 4 ft. long 4 ins. sq. set 1 ft in the ground in a mound of stones and scribed. 3-1882 A.L.L., whence a X-1882 B. R. chiseled in bed rock brs. S. 70° 32' W. 25 ft.

Thence S. 67° 32' W.

300 to original location for N. end center

600 same bearing to Cor. No. 4 the NW. cor. identical with location a pine post etc scribed 4-1882 A.L.L.

Thence S. 0° 9' W.

1410 to Cor. No. 3 Sylvia lode of this survey

1500 same bearing to Cor. No. 1 the place of beginning.

Ledge.

The presumed course of the vein on this claim is from the S. end center of location N. 0°9' E. 1500 ft.

SYLVIA NO. 2.

Beginning at Cor. No. 1, the SW. cor., identical with location a pine post 4 ft. long 4 ins. sq. set 1 ft. in the ground in a mound of stones and scribed 1-1882 Sy.2L. whence a cropping of bed rock 2 ft sq. and 6 in above the surface of the ground and chiseled X-1882 B.R.

Survey No. 1882.

Feet

brs. N. $38^{\circ} 15'$ E. 48 ft. and NW. cor. of NE. $\frac{1}{4}$ Sec. 5
Tp 24 S. R. 24 E. G. & S. R. B. & M. brs. S. $31^{\circ} 50'$ W.
2187 ft.

Thence N. $67^{\circ} 32'$ E.

52.2 to original location for S. end center.

200.4 same bearing to Cor. No. 2 the SE. cor., identical with
location a pine post, etc., and scribed 2-1882 Sy. 2L.

Thence N. $0^{\circ} 9'$ E.

1500 to Cor. No. 3 the NE. cor., identical with location a
pine post etc., and scribed 3-1882 Sy. 2 L.

Thence S. $67^{\circ} 32'$ W.

148.2 to original location for N. end center.

296.4 same bearing to Cor. No. 4 the N.W. cor., identical with
location, a pine post etc. and scribed 4-1882 Sy. 2 L.

Thence S. $3^{\circ} 19'$ E.

141.2 to the SE. and NE. cors. respectively of Detroit No. 1
Detroit No. 2 lodes unsurveyed.

1465.8 same bearing to C r. No. 1 the place of beginning.

Ledge.

The presumed course of the vein on this claim is
from the S. end center of location N. $0^{\circ} 9'$ E. 1500 ft.

SYLVIA.

Beginning at Cor. No. 1, the S. W. cor., identical
with location and with Cor. No. 2. Sylvia No. 2 lode
of this survey a pine post 4 ft. long 4 ins. sq. 1 ft
in the ground in a mound of stones and scribed 1-1882
Sy L. thence a pine post of same dimensions and scribed
W. C. 2-1-1882 brs. N. $67^{\circ} 32'$ E. 50 ft., and a pine
post of same dimensions and scribing brs. S. $67^{\circ} 32'$ W.
50 ft. and the NW. cor. of NE. $\frac{1}{4}$ Sec. 5. Tp 24 S. R.
24 E. G. & S. R. B. & M. brs. S. $34^{\circ} 41'$ W. 2353 ft.

Thence N. $67^{\circ} 32'$ E.

324.5 to original location for S. end center.

649 same bearing to Cor. No. 2 the SE. cor., identical with
location a pine post 4 ft. long 4 ins sq set 1 ft in
the ground in a mound of stones and scribed 2-1882 Sy. L

Survey No. 1882.

Feet

whence a rock in place 1 x 2 x 3 ft. and level with the surface of the ground chiseled X-1882 B. R. brs. N. 37° 42' W. 43 ft.,

Thence N. 0° 9' E.

1410 to Cor. No. 1 Annie Lea^d Lode of this survey.

1500 same bearing to Cor. No. 3 the NE. cor., identical with location a pine post, etc., scribed 3-1882 Sy. L.

Thence S. 67° 32' W.

324.5 to original location for N. end center

649 to Cor. No. 4 the NW. cor. identical with location a pine post etc. and scribed 4-1882 Sy.L.

Thence S. 0° 9' W.

1500 ft to Cor. No. 1, the place of beginning.

Ledge.

The presumed course of the vein on this claim is from the S. end center of location N. 0° 9' E. 1500 ft.

ALICE.

Beginning at Cor. No. 1, the SW. cor., identical with location a pine post 4 ft. long 4 ins. sq. set 1 ft. in the ground in a mound of stones and scribed 1-1882 A. L. whence a rock in place 1 x 2 ft and 4 in. above the surface of the ground, chiseled X-1882 B.R. brs. N. 37° 46' E. 52 ft., and NW. cor. of NE. $\frac{1}{4}$ Sec. 5, Tp. 24 S. R. 24 E. G. & S. R. B. & M. brs. S. 42° 48' W. 28524ft,

Thence N. 67° 32' E.

300 to original location for S. end center.

600 same bearing to Cor. No. 2, the SE. cor. identical with location, a pine post 4 ft. long 4 ins. sq. set 1 ft. in the ground in a mound of stones and scribed 2-1882 A.L. whence a pine post of same dimensions and scribed W. C. 2-1882 brs. N. 0° 9' E. 50 ft., and a pine post of same dimensions and scribing brs. S. 0° 9' W. 50 ft. No other bearing monuments available.

Thence N. 0° 9' E.

Feet

Survey No. 1882.

192. to the NW. and SW. cors. respectively of **Bovman and Whale** lodes unsurveyed

792 same bearing to the NW. and SW. cors respectively of **Whale and Halibut** lodes unsurveyed

1392 same bearing to the NW. and SW. cors respectively of **Halibut and Brothca** lodes unsurveyed

1500 same bearing to Cor. No. 3 the NE cor., identical with location a pine post etc. and scribed 3-1882 A. L.
Thence S. 67° 32' W.

300 to original location for N. end center

600 same bearing to Cor. No. 4 the NW. cor., identical with location, a pine post etc., scribed 4-1882 A. L.
Thence S. 0° 9' W.

1410 to Cor. No. 2, **Sylvia** lode of this survey

1500 same bearing to Cor. No. 1 the place of beginning.
Ledge.

The presumed course of the vein on this claims is from the S. end center of location N. 0° 9' W. 1500 ft.
IMPROVEMENTS.

I certify that the value of the labor and improvements on these claims placed thereon by claims or their grantors are as follows:

	SOUTHERN STAR.		
No.1	Disc. shaft 4x6x10' brs. from Cor. No. 4 N. 77° 15' W. 370 ft	Val	\$100.
" 2	Di	MAGNOLIA.	
No.1	Disc. Shaft 4x6x10' brs. from Cor. No. 5 S 87° 50' W. 470 ft.	Val	100
	JOSIE. Z		
No.1	Disc. Shaft 4x6x10' brs. from Cor. No. 1 N 66° E. 260 ft.	Value	100
	JOSIE NO. 2		
No.1	Disc. Shaft 4x6x10' brs. from Cor. No. 4 N. 37° 45' W. 241 ft.	Val	100
	WATKINS LODE.		
No.1	Disc. Shaft 4x6x10' brs. from Cor. No. 4 N. 76° 45' W. 300 ft.	Val	100
	EDWARDENE.		
No.1	Disc. Shaft 4x6x10' brs. from Cor. No. 1 N. 17° 15' E. 750 ft.	Val	100
	SUNNYSIDE NO. 2.		
No.1	Discovery Shaft 4 x 6 x 10 ft. brs. from Cor. No. 1		

IMPROVEMENTS.

SUNNYSIDE NO. 2(Con)		
	N. 15° 30' E. 325 ft., Value	\$100
SUNNYSIDE.		
No.1	Discovery Shaft 4 x 6 x 20 brs. from Cor. No.1 N. 24° 45' E. 315 ft., Value	240
ABILEE LBA.		
No.1	Discovery Shaft 4 x 6 x 10 brs. from Cor. No.1 N. 59° 15' E. 310 ft., Value	\$100
No.2	Shaft 4 x 6 x 20 ft. brs. from Cor. No.1 N. 35° 30' E. 320 ft., Value	<u>240</u>
Total improvements Sunnyside		340
SYLVIA NO.2.		
No. 1	Discovery Shaft 4 x 6 x 10 ft. brs. from Cor. No.3 S. 42° 30' W. 258 ft., Value	100
SYLVIA.		
No.1	Discovery Shaft 4 x 6 x 15 ft. brs. from Cor. No. 4 N. 73° 40' E. 270., Value	\$180
No. 2	Shaft 4 x 6 x 10 ft. brs. from Cor. No. 4 N. 73° 35' E. 250 ft., Value	<u>100</u>
Total improvements Sylvia		280
ALICE.		
No.1	Discovery Shaft 4 x 6 x 10 ft. brs. from Cor. No.3 S. 58° W. 370 ft., Value	<u>100</u>
Total Improvements on group		\$1760
Note.	The complete affidavit of \$500 improvements on each claim will be furnished before the expiration of publication.	
AREAS		
1-2	Total and net area Southern Star	19.740' A.
	" " " " Magnolia	7.322
	" " " " Josie Z	20.629
	" " " " Josie No.2	7.947
	" " " " Waterloo	20.629
14		

Survey No. 1222
AREAS.

Total and Net area Edwarding	19.756	✓ A
" " " " Sunnyside No. 2	11.166	✓
" " " " Sunnyside	19.392	19.392
" " " " Annie Lee	19.072	✓
" " " " Sylvia No. 2	7.89	6
" " " " Sylvia,	20.629	✓
" " " " Alice	19.072	✓
Total and Net area group	193.760	750

LOCATION.

These claims are located about 4 1/2 miles in a southern direction from Bisbee, in the Warren Mining District, Cochise County, Arizona, on unsurveyed lands approximately in T. 23. S. R. 24 E. G. & S. R. E. & H.

ADJOINING CLAIMS.

- North. Long Odds, ^{sur} No. 1875, C. W. Hull et al owners. Magnolia No. 2 unsurveyed, owned by applicant herein. Futurity and Recreation, ^{sur} No. 1875, C. W. Hull, et al owners. Boston, unsurveyed same owners.
- East. Homestead, ^{no sur} No 1875 C. W. Hull, et al owners. Bertha, Dorothea, Halibut and Whale, unsurveyed same owners. Bowman, unsurveyed owner unknown.
- South. Unsurveyed ground, claims and owners unknown.
- West. Detroit No. 2, No. 1, No. 3, owned by applicants herein.

INSTRUMENT.

The survey was made with a Lietz mountain and mining transit, the courses were deflected from the true meridian as determined by solar observations with a saegmuller attachment, checked by an observation on Polaris. The distances were measured by a 300-ft. steel tape. Magnetic variation 12° 30' E.

December 30th
1903

Geo. C. Clark
U. S. Deputy Mineral Surveyor.
15

Bisbee, Arizona.

FINAL OATHS FOR SURVEYS.

LIST OF NAMES.

A list of the names of the individuals employed by Geo. C. Clark

United States Deputy Mineral Surveyor, to assist in running, measuring, and marking the lines corners and boundaries described in the foregoing field notes of the survey of the mining claims

of S. G. Merritt, atty for Don Luis Mining and Imp. Co.
Southern Star, Magnolia, Josiez Josee Nor Waterloo, Sunny side
known as the Sunnyside Nor Alice, Annie Lea, Sylva, Sylvia Nor Edwardine

and showing the respective capacities in which they acted.

Frank Rafath , Chairman.
H. B. Dent , Chairman.
..... , Assman.
..... , Flagman.

FINAL OATHS OF ASSISTANTS.

We, Frank Rafath

and H. B. Dent, do solemnly swear that we assisted

Geo. C. Clark, United States Deputy Mineral Surveyor, in marking the corners and surveying the boundaries of the mining claims of S. G. Merritt, atty for

Don Luis Mining and Improvement Co
Southern Star, Magnolia, Josiez Josee Nor Waterloo
known as the Sunnyside, Sunnyside Nor Alice, Annie Lea
Sylva, Sylvia Nor and Edwardine

represented in the foregoing field notes as having been surveyed by said deputy mineral surveyor and under his direction; and that said survey has been in all respects, to the best of our knowledge and belief, faithfully and correctly executed, and the corner and boundary monuments established according to law and the instructions furnished by the United States Surveyor-General for

Arizona

Frank Rafath , Chairman.
H. B. Dent , Chairman.
..... , Assman .
..... , Flagman.

Subscribed and sworn to by the above-named persons before me

this 30th day of December, 1903

C. A. McDonald
Notary Public in and for the County
of Cochise, Territory of Arizona.
My Commission Expires Dec. 22, 1904.

(4-686.)

FINAL OATH OF U. S. DEPUTY MINERAL SURVEYOR

I, Geo C Clark, U. S. Deputy Mineral Surveyor, do solemnly swear that, in pursuance of instructions received from the United States Surveyor General for Arizona, dated

Nov 24 1903, I have, in strict conformity to the laws of the United States, the official regulations and instructions thereunder, and the instructions of said Surveyor General, faithfully and correctly executed the survey of the Mining

Claim of SA Merrill Atty for Don Luis

Mining and Improvement Co, known as the Southern Star, Magaholia, Josie, Josie Hor Wattletoo, Sunny side, Sunny side Hor, Alice, Anne Lee, Sylvia, Sylvia Hor Edwarding

situate in Warren Mining District,

Cochise County, Arizona in Section

Approximately, Township No. 23 S., Range No. 24 E 9 and SRB and M

and designated as Survey No. 1882, as represented

in the foregoing field notes, which accurately show the boundaries of said mining claim as distinctly marked by monuments on the ground, and described in the attached copy of the location certificate, which was received by me from the Surveyor General with said instructions, and that all the corners of said survey have been established and perpetuated in strict accordance with the law, official regulations and instructions thereunder; and I do further solemnly swear that the foregoing are the true and original field notes of said survey and my report therein, and that the labor expended and improvements made upon said mining claim by claimant or their grantors are as therein fully stated, and that the character, extent, location and itemized value thereof are specified therein with particularity and full detail, and that no portion of said labor or improvements so credited to this claim has been included in the estimate of expenditures upon any other claim.

Geo C Clark
U. S. Deputy Mineral Surveyor.

Subscribed and sworn to by the said Geo. C. Clark
U. S. Deputy Mineral Surveyor, before me

this 30th
day of December 1903

C. A. McDonald
Notary Public in and for the County
of Cochise, Territory of Arizona.
My Commission Expires Dec. 22, 1903.

Territory of Arizona,)
:SS.
County of Cochise.)

I, Frank Hare county Recorder in and for said County, hereby certify that I have compared the foregoing copy with the original location notice of the "Sylvia No 1" mining claim, filed and recorded in my office on the 3rd day of Oct 1903 in Book 29 page 52, record of Mines and that the same is a full true and correct copy of such original and of the whole thereof. Witness my hand and seal of office, this 16th day of October 1903.

Frank Hare
County Recorder.

1903 at 9 a.m. Book 29 Record of Mines page 52.

Notice of Mining Location

21

LODE CLAIM

To All Whom it May Concern:

This Mining Claim, the name of which is the "Sylvia No. 2" Mining Claim, situate on lands belonging to the United States of America, and in which there are valuable mineral deposits, was entered upon and located for the purposes of exploration and purchase by I, the undersigned, *to have Rambo*

(Locator must insert either "a citizen of the United States," or, "who has declared his intention to become a citizen of the United States.")

the undersigned, on the *29* day of *September* 190*3*

The length of this claim is *1500* feet, and *1* claim *250* feet,

in a *northerly* direction and *1250* feet in a *southerly* direction from

the center of the discovery shaft, at which this notice is posted, lengthwise of the claim, together with *about 250* feet in width of the surface grounds, on each side of the center of said claim. The general course of the lode deposit and premises is from the *north* to the *south*

The claim is situated and located in the *Warren* Mining District, in *Cochise* County, in the Territory of Arizona, about *3/4* miles in a *southwesterly* direction from *Dow Louis Station* and joins the "Sylvia" mineral claim on the East and the "Detroit No. 3" on the west.

The surface boundaries of the claim are marked upon the ground as follows: Beginning at

a 4 x 4 post

at a point in a *northerly* direction *250* feet from the discovery shaft (at which this notice is posted), being in the center of the *north* end line of said claim; thence *east about 250* feet to a *4 x 4 post*, being the *northeast* corner of said claim; thence *south 1500* feet to a *4 x 4 post*, being at the *southeast* corner of said claim; thence *west about 250* feet to a *4 x 4 post*, being at the *south* end of said claim;

Notice of Mining Location

21

LODE CLAIM

To All Whom it May Concern:

This Mining Claim, the name of which is the "Sylvia No. 2" Mining Claim, situate on lands belonging to the United States of America, and in which there are valuable mineral deposits, was entered upon and located for the purposes of exploration and purchase by Chas. Rambo

(Locator must insert either "a citizen of the United States," or, "who has declared his intention to become a citizen of the United States.")

the undersigned, on the 29 day of September 1903

The length of this claim is 1500 feet,

and 9 claim 250 feet,

in a northerly direction and 1250

feet in a southerly direction from

the center of the discovery shaft, at which this notice is posted, lengthwise of the claim, together

with about 250 feet in width of the surface grounds, on each

side of the center of said claim. The general course of the lode deposit and premises is from the

north to the south

The claim is situated and located in the Warren Mining District, in

Cochoise County, in the Territory of Arizona, about 3/4 miles

in a southwesterly direction from Don Louis Station

and joins the "Sylvia" mineral claim on the

East and the "Detroit No. 3" on the west.

The surface boundaries of the claim are marked upon the ground as follows: Beginning at

a 4 x 4 post

at a point in a northerly direction 250 feet from

the discovery shaft (at which this notice is posted), being in the center of the north

end line of said claim; thence east about 250 feet to a 4 x 4 post

, being the northeast corner of said claim; thence

south 1500 feet to a 4 x 4 post, being at the

southeast corner of said claim; thence west about 250 feet

to a 4 x 4 post at the center of the south end of said claim;

thence west about 250 feet to a 4 x 4 post, being at the

southwest corner of said claim; thence north 1500

feet to a 4 x 4 post at the northwest corner of said claim;

thence east about 250 feet to the place of beginning.

All done under the provisions of Chapter Six, of Title XXXII, of the Revised Statutes of the United States, and of an Act of the General Assembly of Arizona, entitled "An Act to Revise and Codify the Laws of the Territory of Arizona," approved March 16, 1901.

Dated and posted on the ground this 29 day of September 1903.

Charles W. Rambo

Filed and recorded at request of C. W. Rambo Oct. 3, 1903 at 9 a. m. Book 29 Record of Mines page 52.

Territory of arizona,)

:SS.

County of Cochise.)

I, Frank Hare County Recorder in and for said County, hereby certify that I have compared the above, and foregoing copy with the original location notice of the *Magholla* mining claim filed and recorded in my office on the *2nd* day of *Oct*, *1903* and recorded in Book *27* page *47*, Record of Mines, and that the same is a full, true and correct copy of such original and of the whole thereof.

Witness my hand and seal of office, this 16th day of October 1903.

Frank Hare
County Recorder.

Notice of Mining Location

23

LODE CLAIM

To All Whom it May Concern:

This Mining Claim, the name of which is the Magnolia
Mining Claim, situate on lands belonging to the United States of America, and in which there
are valuable mineral deposits, was entered upon and located for the purposes of exploration and
purchase by George Keenholt, John N. Smith

(Locator must insert either "a citizen of the United States," or, "who has declared his intention to become a citizen of the United States.")

the undersigned, on the 12th day of September 1903.

The length of this claim is about 1400 feet,
and we claim 600 feet,

in a easterly direction and 800
feet in a westerly direction from

the center of the discovery shaft, at which this notice is posted, lengthwise of the claim, together
with about 250 feet in width of the surface grounds, on each

side of the center of said claim. The general course of the lode deposit and premises is from the
east to the west

The claim is situated and located in the Warren Mining District, in
Cochise County, in the Territory of Arizona, about one half mile
in a westerly direction from Don Louis, and joins the
Southern Star mineral claim on the north, and
the Edwardine mineral claim on the south.

The surface boundaries of the claim are marked upon the ground as follows: Beginning at
a 4 x 4 post 4 feet high

at a point in a easterly direction 600 feet from
the discovery shaft (at which this notice is posted), being in the center of the east
end line of said claim; thence south 250 feet to a 4 x 4 post
, being the southeast corner of said claim; thence

Notice of Mining Location

LODE CLAIM

To All Whom it May Concern:

This Mining Claim, the name of which is the Magnolia Mining Claim, situate on lands belonging to the United States of America, and in which there are valuable mineral deposits, was entered upon and located for the purposes of exploration and purchase by George Keenholt, John N. Smith

(Locator must insert either "a citizen of the United States," or, "who has declared his intention to become a citizen of the United States.")

the undersigned, on the 12th day of September 1903.

The length of this claim is about 1400 feet, and we claim 600 feet, in a easterly direction and 800 feet in a westerly direction from the center of the discovery shaft, at which this notice is posted, lengthwise of the claim, together with about 250 feet in width of the surface grounds, on each side of the center of said claim. The general course of the lode deposit and premises is from the east to the west

The claim is situated and located in the Warren Mining District, in Cochise County, in the Territory of Arizona, about one half mile in a westerly direction from Don Louis, and joins the Southern Star mineral claim on the north, and the Edwardine mineral claim on the south.

The surface boundaries of the claim are marked upon the ground as follows: Beginning at a 4 x 4 post 4 feet high

at a point in a easterly direction 600 feet from the discovery shaft (at which this notice is posted), being in the center of the east end line of said claim; thence south 250 feet to a 4 x 4 post, being the southeast corner of said claim; thence westerly 1400 feet to a 4 x 4 post, being at the south west corner of said claim; thence north 250 feet to a 4 x 4 post at the center of the west end of said claim; thence north 250 feet to a 4 x 4 post, being at the north west corner of said claim; thence east 1400 feet to a 4 x 4 post at the north east corner of said claim; thence south 250 feet to the place of beginning.

All done under the provisions of Chapter Six, of Title XXXII, of the Revised Statutes of the United States, and of an Act of the General Assembly of Arizona, entitled "An Act to Revise and Codify the Laws of the Territory of Arizona," approved March 16, 1901.

Dated and posted on the ground this 12th day of September 1903.

George Keenholt
John N. Smith.

Filed and recorded at request of Geo. Keenholt Oct. 2, 1903 at 9 A.M. Book 29 Record of Mines page 47.

Territory of arizona ,)

:SS.

24

County of Cochise.)

I, frank hare county recorder in and for said County, hereby certify that I have compared the foregoing copy with the original location notice of the "*Sunny Side*" mining claim, filed and recorded in my office on the *10th* day of *Jan 1903* in Book *22* page *547* Record of Mines, and that the same is a full, true and correct copy of such original and of the whole thereof.

Witness my hand and seal of office, this 16th day of October 1903.

Frank Hare

county Recorder.

Notice of Mining Location

LODE CLAIM

To All Whom it May Concern:

This Mining Claim, the name of which is the Sunny Side Mining Claim, situate on lands belonging to the United States of America, and in which there are valuable mineral deposits, was entered upon and located for the purposes of exploration and purchase by George Keenhold (citizen)

(Locator must insert either "a citizen of the United States," or, "who has declared his intention to become a citizen of the United States.")

the undersigned, on the fifteenth day of October 1902
The length of this claim is Fifteen Hundred (1500) feet,
and I claim One Hundred (100) feet,
in a southerly direction and Fourteen
Hundred (1400) feet in a northerly direction from
the center of the discovery shaft, at which this notice is posted, lengthwise of the claim, together
with Three Hundred (300) feet in width of the surface grounds, on each
side of the center of said claim. The general course of the lode deposit and premises is from the
north to the south.

The claim is situated and located in the Warren Mining District, in
Cochise County, in the Territory of Arizona, about 3/4 of a mile
in a south westerly direction from Dow Louis R. Road Station
and joins the Annie Lea on the East and the
Sylvia Mineral Claim on the south and the
Edwardine on the north.

The surface boundaries of the claim are marked upon the ground as follows: Beginning at

at a point ~~in a~~ southerly direction one hundred (100) feet from
the discovery shaft (at which this notice is posted), being in the center of the
end line of said claim; thence east 300 feet to a stone monument
, being the southeast corner of said claim; thence
north 1500 feet to a stone monument, being at the
northeast corner of said claim; thence west 300 feet
to a stone monument at the center of the north end of said claim;
thence west 300 feet to a stone monument, being at the
north west corner of said claim; thence south 1500

Notice of Mining Location

25

LODE CLAIM

To All Whom it May Concern:

This Mining Claim, the name of which is the Sunny Side Mining Claim, situate on lands belonging to the United States of America, and in which there are valuable mineral deposits, was entered upon and located for the purposes of exploration and purchase by George Keenhold (citizen)

(Locator must insert either "a citizen of the United States," or, "who has declared his intention to become a citizen of the United States.")

the undersigned, on the fifteenth day of October 1902

The length of this claim is Fifteen Hundred (1500) feet, and I claim One Hundred (100) feet,

in a southerly direction and Fourteen Hundred (1400) feet in a northerly direction from

the center of the discovery shaft, at which this notice is posted, lengthwise of the claim, together with Three Hundred (300) feet in width of the surface grounds, on each side of the center of said claim. The general course of the lode deposit and premises is from the north to the south.

The claim is situated and located in the Warren Mining District, in Cochoise County, in the Territory of Arizona, about 3/4 of a mile in a south westerly direction from Dou Louis R. Road Station and joins the Annie Lea on the East and the Sylvia Mineral Claim on the south and the Edwardine on the north.

The surface boundaries of the claim are marked upon the ground as follows: Beginning at

at a point ~~in a~~ southerly direction one hundred (100) feet from the discovery shaft (at which this notice is posted), being in the center of the end line of said claim; thence east 300 feet to a stone monument, being the southeast corner of said claim; thence north 1500 feet to a stone monument, being at the northeast corner of said claim; thence west 300 feet to a stone monument at the center of the north end of said claim; thence west 300 feet to a stone monument, being at the north west corner of said claim; thence south 1500 feet to a stone monument at the south west corner of said claim; thence east 300 feet to the place of beginning.

All done under the provisions of Chapter Six, of Title XXXII, of the Revised Statutes of the United States, and of an Act of the General Assembly of Arizona, entitled "An Act to Revise and Codify the Laws of the Territory of Arizona," approved March 16, 1901.

Dated and posted on the ground this fifteenth day of October 1902

Geo. Keenhold

Filed and recorded at request of Geo. Keenhold
Jan. 10, 1903 at 9 A. M. Book 22 Record of Mines page 547

Territory of Arizona ,)

:SS.

26

County of Cochise.)

I, Frank Hare county recorder in and for said County, hereby certify that I have compared the foregoing copy with the original location notice of the "Sunny Side No 2" mining claim, filed and recorded in my office on the 3rd day of Oct 1903 in Book 29 page 57 Record of Mines, and that the same is a full, true and correct copy of such original and of the whole thereof.

Witness my hand and seal of office, this 16th day of October 1903.

Frank Hare

county Recorder.

Notice of Mining Location

LODE CLAIM

To All Whom it May Concern:

This Mining Claim, the name of which is the Sunny Side No. 2 Mining Claim, situate on lands belonging to the United States of America, and in which there are valuable mineral deposits, was entered upon and located for the purposes of exploration and purchase by Chas. Rambo and Robt. Boughran

(Locator must insert either "a citizen of the United States," or, "who has declared his intention to become a citizen of the United States.")

the undersigned, on the 29 day of September 1903.

The length of this claim is 1500 feet, and we claim 250 feet,

in a southerly direction and 1250 feet in a northerly direction from

the center of the discovery shaft, at which this notice is posted, lengthwise of the claim, together with 250 feet in width of the surface grounds, on each

side of the center of said claim. The general course of the lode deposit and premises is from the north to the south

The claim is situated and located in the Warren Mining District, in Cochoise County, in the Territory of Arizona, about 3/4 mile in a southwesterly direction from Don Louis Station and joins the "Sunny Side" mineral claim on the East, and the "Detroit No. 1" on the west.

The surface boundaries of the claim are marked upon the ground as follows: Beginning at a 4 x 4 post

at a point in a southerly direction 250 feet from the discovery shaft (at which this notice is posted), being in the center of the South end line of said claim; thence east about 250 feet to a 4 x 4 post, being the southeast corner of said claim; thence north 1500 feet to a 4 x 4 post, being at the northeast corner of said claim; thence west about 250 feet to a 4 x 4 post at the center of the north end of said claim; thence west about 250 feet to a 4 x 4 post, being at the northwest corner of said claim; thence south 1500 feet to a 4 x 4 post at the southwest corner of said claim; thence east about 250 feet to the place of beginning.

All done under the provisions of Chapter Six, of Title XXXII, of the Revised Statutes of the United States, and of an Act of the General Assembly of Arizona, entitled "An Act to Revise and Codify the Laws of the Territory of Arizona," approved March 16, 1901.

Dated and posted on the ground this 29 day of September 1903
Chas. Rambo
Robt. Boughran

Filed and recorded at request of C. W. Rambo Oct. 3, 1903 at 9 a. m. Book 29 Record of Mines, page 51.

Territory of arizona ,)

28

:SS.

County of Cochise.)

I, frank hare county recorder in and for said County, hereby certify that I have compared the foregoing copy with the original location notice of the "*Josie*" mining claim, filed and recorded in my office on the *19th* day of *Nov. 1902* in Book *22* page *269* Record of Mines, and that the same is a full, true and correct copy of such original and of the whole thereof.

Witness my hand and seal of office, this 16th day of October 1903.

Frank Hare
county Recorder.

Notice of Mining Location

LODE CLAIM

To All Whom it May Concern:

This Mining Claim, the name of which is the Josie Z.
Mining Claim, situate on lands belonging to the United States of America, and in which there are valuable mineral deposits, was entered upon and located for the purposes of exploration and purchase by Geo. B. Keenhold

(Locator must insert either "a citizen of the United States," or, "who has declared his intention to become a citizen of the United States.")

the undersigned, on the first day of September 1902
The length of this claim is Fifteen (1500) Hundred feet,
and 1 claim Fifty (50) feet feet,
in a southerly direction and Fourteen
Hundred fifty feet in a northerly direction from
the center of the discovery shaft, at which this notice is posted, lengthwise of the claim, together
with Three (300) Hundred feet in width of the surface grounds, on each
side of the center of said claim. The general course of the lode deposit and premises is from the
north to the south

The claim is situated and located in the Warren Mining District, in
Coconino County, in the Territory of Arizona, about (1) mile
in a westerly direction from Don Louis and joins
the C.P. & N. Railroad on the north and the
Wild Rose Mineral Claim on the south.

The surface boundaries of the claim are marked upon the ground as follows: Beginning at

at a point in a southerly direction fifty feet from
the discovery shaft (at which this notice is posted), being in the center of the
end line of said claim; thence westerly (300) feet to a stone monument
being the south west corner of said claim; thence
north (1500) feet to a stone monument, being at the
north west corner of said claim; thence easterly 300 feet
to a stone monument at the center of the north end of said claim;
thence easterly 300 feet to a stone monument, being at the
north east corner of said claim; thence south 1500
feet to a stone monument at the south east corner of said claim;
thence westerly 300 feet to the place of beginning.

All done under the provisions of Chapter Six, of Title XXXII, of the Revised Statutes of
the United States, and of an Act of the General Assembly of Arizona, entitled "An Act to
Revise and Codify the Laws of the Territory of Arizona," approved March 16, 1901.

Dated and posted on the ground this First day of September 1902
Geo. B. Keenhold

Filed and recorded at request of George Keenhold
Nov. 19, 1902 at 11 A. M. Book 22 Record of Mines page 269.

Territory of Arizona,)

:SS.

County of Cochise.)

30

I, Frank Hare County Recorder in and for said County, hereby certify that I have compared the foregoing copy with the original location notice of the *Cocie No 2* mining claim, filed and recorded in my office on the *7th* day of *Oct. 1903* in Book *29* page *02*, Record of Mines, and that the same is a full, true and correct copy of such original and of the whole thereof.

Witness my hand and seal of office, this *16th* day of October 1903.

Frank Hare

County Recorder.

Notice of Mining Location

LODE CLAIM

To All Whom it May Concern:

This Mining Claim, the name of which is the Josie No. 2 Mining Claim, situate on lands belonging to the United States of America, and in which there are valuable mineral deposits, was entered upon and located for the purposes of exploration and purchase by Charles W. Rambo and George Keenhold Citizens

(Locator must insert either "a citizen of the United States," or, "who has declared his intention to become a citizen of the United States.")

the undersigned, on the 29 day of September 1903.

The length of this claim is 1500 feet, and 1 claim 200 feet,

in a southerly direction and 1300 feet in a northerly direction from

the center of the discovery shaft, at which this notice is posted, lengthwise of the claim, together with about 150 feet in width of the surface grounds, on each

side of the center of said claim. The general course of the lode deposit and premises is from the north to the south.

The claim is situated and located in the Warren Mining District, in Cochise County, in the Territory of Arizona, about 3/4 mile

in a westerly direction from Dou Louis Station and joins the Watterloo Mineral Claim on the east, the Josie 3 mineral claim on the west.

The surface boundaries of the claim are marked upon the ground as follows: Beginning at

a 4 x 4 post

at a point in a southerly direction 200 feet from

the discovery shaft (at which this notice is posted), being in the center of the south end line of said claim; thence easterly 150 feet to a 4 x 4 post

, being the south east corner of said claim; thence 1500 northerly feet to a 4 x 4 post, being at the

northeast corner of said claim; thence westerly 150 feet to a 4 x 4 post at the center of the north end of said claim;

thence westerly 150 feet to a 4 x 4 post, being at the northwest corner of said claim; thence southerly 1500

feet to a 4 x 4 post at the south west corner of said claim; thence easterly 150 feet to the place of beginning.

All done under the provisions of Chapter Six, of Title XXXII, of the Revised Statutes of the United States, and of an Act of the General Assembly of Arizona, entitled "An Act to Revise and Codify the Laws of the Territory of Arizona," approved March 16, 1901.

Dated and posted on the ground this 29 day of September 1903

Charles W. Rambo

Geo. Keenhold

Filed and recorded at request of Charles W. Rambo Oct. 7, 1903 at 9 a.m. Book 29, Record of Mines, page 62.

Territory of Arizona,)
:SS.

County of Cochise.)

I, Frank Hare county Recorder in and for said County,
hereby certify that I have compared the foregoing copy with the original
location notice of the *Alice Lode* mining claim, filed and
recorded in my office on the *3rd* day of *Feb., 1903,* in Book *72*
page *68*, record of Mines and that the same is a full,
true and correct copy of such original and of the whole thereof.
Witness my hand and seal of office, this 16th day of October 1903.

Frank Hare
County Recorder.

Notice of Mining Location

LODE CLAIM

To All Whom it May Concern:

This Mining Claim, the name of which is the Alice Lode Mining Claim, situate on lands belonging to the United States of America, and in which there are valuable mineral deposits, was entered upon and located for the purposes of exploration and purchase by S. A. Merritt and Robert Coughran

both citizens of the United States
(Locator must insert either "a citizen of the United States," or, "who has declared his intention to become a citizen of the United States.")

the undersigned, on the 18th day of November 1902

The length of this claim is fifteen hundred (1500) feet, and we claim fourteen hundred (1400) feet, in a southerly direction and one hundred feet in a northerly direction from the center of the discovery shaft, at which this notice is posted, lengthwise of the claim, together with three hundred (300) feet in width of the surface grounds, on each side of the center of said claim. The general course of the lode deposit and premises is from the north to the south

The claim is situated and located in the Warren Mining District, in Coconino County, in the Territory of Arizona, about one and a half mile in a southwesterly direction from is known as Don Louis Station on the E. P. & N. R. R. and the waggon road from Bisbee to Naco, passing through said Don Louis, also passes through said Alice claim.

The surface boundaries of the claim are marked upon the ground as follows: Beginning at

at a point in a northerly direction one hundred (100) feet from the discovery shaft (at which this notice is posted), being in the center of the north end line of said claim; thence east (200) feet to a post 4x4 placed in the ground, being the northeast corner of said claim; thence south (1500) feet to a post 4x4 placed in ground, being at the southeast corner of said claim; thence west (300) feet to a post 4x4 placed in the ground, at the center of the south end of said claim; thence west (300) feet to a post 4x4 placed in ground, being at the southwest corner of said claim; thence north (1500) feet to a post 4x4 placed in the ground, at the northwest corner of said claim; thence east (300) feet to the place of beginning.

All done under the provisions of Chapter Six, of Title XXXII, of the Revised Statutes of the United States, and of an Act of the General Assembly of Arizona, entitled "An Act to Revise and Codify the Laws of the Territory of Arizona," approved March 16, 1901.

Dated and posted on the ground this 18th day of November 1902

Witness:
Charles Rambo
S. A. Merritt
Robert Coughran

Filed and recorded at request of S. A. Merritt Feb. 3, 1903 at 9 a. m. Book 23 Record of Mines Page 68.

County of Cochise.)

:SS.

I, Frank Hare County Recorder in and for said County, hereby certify that I have compared the foregoing copy with the original location notice of the *Edwardine* mining claim, filed and recorded in my office on the *12th* day of *Dec*, *1902* in Book *22* page *359*, Record of Mines, and that the same is a full, true and correct copy of such original and of the whole thereof.

Witness my hand and seal of office, this 16th day of October 1903.

Frank Hare
County Recorder.

Notice of Mining Location

LODE CLAIM

To All Whom it May Concern:

This Mining Claim, the name of which is the Edwardine Mining Claim, situate on lands belonging to the United States of America, and in which there are valuable mineral deposits, was entered upon and located for the purposes of exploration and purchase by Charles W. Rambo, Citizen

(Locator must insert either "a citizen of the United States," or, "who has declared his intention to become a citizen of the United States.")

the undersigned, on the first day of October 1902
The length of this claim is 1500 feet,
and 1 claim 700 feet,
in a northerly direction and 800
feet in a southerly direction from
the center of the discovery shaft, at which this notice is posted, lengthwise of the claim, together
with 300 feet in width of the surface grounds, on each
side of the center of said claim. The general course of the lode deposit and premises is from the
north to the south

The claim is situated and located in the Warren Mining District, in
Cochise County, in the Territory of Arizona, about 1/2 mile
in a westerly direction from Don Louis Rail Road
Station and is bounded south Sunny Side mineral
claim, north E. P. and D. W. Rail Road Track east by
the Contention mineral claims.

The surface boundaries of the claim are marked upon the ground as follows: Beginning at

at a point in a southerly direction 700 feet from
the discovery shaft (at which this notice is posted), being in the center of the south
end line of said claim; thence east 300 feet to a stone monument
, being the south east corner of said claim; thence
north 1500 feet to a stone monument, being at the
northeast corner of said claim; thence west 300 feet
to a stone monument at the center of the north end of said claim;
thence west 300 feet to a stone monument, being at the
north west corner of said claim; thence south 1500
feet to a stone monument at the south west corner of said claim;
thence east 300 feet to the place of beginning.

All done under the provisions of Chapter Six, of Title XXXII, of the Revised Statutes of
the United States, and of an Act of the General Assembly of Arizona, entitled "An Act to
Revise and Codify the Laws of the Territory of Arizona," approved March 16, 1901.

Dated and posted on the ground this first day of October 1902
Charles W. Rambo

Filed and recorded at request of Chas. W. Rambo
Dec. 12, 1902 at 2 P.M. Book 22 Record of Mines, page 359.

Territory of Arizona,)

:SS.

County of Cochise.)

I, Frank Hare county Recorder in and for said County,
 hereby certify that I have compared the foregoing copy with the original
 location notice of the "*Amie Lea*" mining claim, filed and
 recorded in my office on the *12th* day of *Dec* 190*2* in Book *22*
 page *308*, record of Mines and that the same is a full,
 true and correct copy of such original and of the whole thereof.
 Witness my hand and seal of office, this 16th day of October 1903.

Frank Hare
 County Recorder.

Notice of Mining Location

LODE CLAIM

To All Whom it May Concern:

This Mining Claim, the name of which is the Annie Lea Mining Claim, situate on lands belonging to the United States of America, and in which there are valuable mineral deposits, was entered upon and located for the purposes of exploration and purchase by Charles W. Rambo

Citizen United States
(Locator must insert either "a citizen of the United States," or, "who has declared his intention to become a citizen of the United States.")

the undersigned, on the October day of First 1902.

The length of this claim is 1500 feet, and 1 claim 100 feet,

in a southerly 100 direction and 1400 feet in a northerly direction from

the center of the discovery shaft, at which this notice is posted, lengthwise of the claim, together with 300 feet in width of the surface grounds, on each

side of the center of said claim. The general course of the lode deposit and premises is from the north to the south

The claim is situated and located in the Warren Mining District, in Cochise County, in the Territory of Arizona, about 3/4 mile

in a south westerly direction from Don Louis Rail Road Station and is bounded East by Homestead N. 5 mineral claim west Sunny Side South Allise mineral claim and lies across Naco Road.

The surface boundaries of the claim are marked upon the ground as follows: Beginning at

at a point in a southerly direction 100 feet from the discovery shaft (at which this notice is posted), being in the center of the south end line of said claim; thence east 300 feet to a 4 x 4 post, being the southeast corner of said claim; thence north 1500 feet to a 4 x 4 post, being at the northeast corner of said claim; thence west 300 feet to a 4 x 4 post at the center of the north end of said claim; thence west 300 feet to a 4 x 4 post, being at the northwest corner of said claim; thence south 1500 feet to a 4 x 4 post at the south west corner of said claim; thence east 300 feet to the place of beginning.

All done under the provisions of Chapter Six, of Title XXXII, of the Revised Statutes of the United States, and of an Act of the General Assembly of Arizona, entitled "An Act to Revise and Codify the Laws of the Territory of Arizona," approved March 16, 1901.

Dated and posted on the ground this first day of October 1902

Charles W. Rambo

Filed and recorded at request of Chas. W. Rambo
Dec. 12, 1902, at 2 P. M. Book 22 Record of Mines, page 358.

Territory of Arizona,)

:SS.

County of Cochise.)

38

I, Frank Hare County Recorder in and for said County, hereby certify that I have compared the foregoing copy with the original location notice of the "Waltre Loo" mining claim, filed and recorded in my office on the 7th day of March 1903 in Book 23 page 353, Record of Mines, and that the same is a full, true and correct copy of such original and of the whole thereof.

Witness my hand and seal of office, this 16th day of October 1903.

Frank Hare
County Recorder.

7th U.S. 1903 at 9 U.S. 11. Book 23 records of mines, page 353

Notice of Mining Location

39

LODE CLAIM

To All Whom it May Concern:

This Mining Claim, the name of which is the Wattre Lode Mining Claim, situate on lands belonging to the United States of America, and in which there are valuable mineral deposits, was entered upon and located for the purposes of exploration and purchase by C. J. Blackman, Robert Cochran, Citizens

(Locator must insert either "a citizen of the United States," or, "who has declared his intention to become a citizen of the United States.")

the undersigned, on the 24 day of January 1903.

The length of this claim is 1500 feet, and we claim 50 feet,

in a southerly direction and 1450 feet in a northerly direction from

the center of the discovery shaft, at which this notice is posted, lengthwise of the claim, together with 300 feet in width of the surface grounds, on each

side of the center of said claim. The general course of the lode deposit and premises is from the north to the south

The claim is situated and located in the Warren Mining District, in Cochise County, in the Territory of Arizona, about 1 mile in a westerly direction from Douglas.

The surface boundaries of the claim are marked upon the ground as follows: Beginning at

at a point in a southerly direction 50 feet from the discovery shaft (at which this notice is posted), being in the center of the southerly end line of said claim; thence westerly 300 feet to a stone monument, being the southwest corner of said claim; thence northerly 1500 feet to a stone monument, being at the northwest corner of said claim; thence easterly 300 feet to a 4 x 4 post at the center of the north end of said claim; thence easterly 300 feet to a stone monument, being at the northeast corner of said claim; thence southerly 1500 feet to a stone monument at the southwest corner of said claim; thence westerly 300 feet to the place of beginning.

All done under the provisions of Chapter Six, of Title XXXII, of the Revised Statutes of the United States, and of an Act of the General Assembly of Arizona, entitled "An Act to Revise and Codify the Laws of the Territory of Arizona," approved March 16, 1901.

Dated and posted on the ground this 24 day of January 1903.

Robert Cochran $\frac{1}{3}$ one third
C. J. Blackman $\frac{2}{3}$ 2 thirds

Filed and recorded at request of Robert Cochran Mch. 7th A.D. 1903 at 9 A.M. Book 23 Record of Mines, page 353.

Territory of arizona,)

:SS.

County of Cochise.)

I, Frank Ware County Recorder in and for said County,
 hereby certify that I have compared the above and foregoing copy with the
 original location notice of the *Sylvia* mining claim filed
 and recorded in my office on the *12th* day of *Dec*, *1902*
 and recorded in Book *22* page *360*, Record of Mines, and that
 the same is a full, true and correct copy of such original and of the
 whole thereof.

Witness my hand and seal of office, this 16th day of October 1903.

Frank Ware

county Recorder.

Notice of Mining Location

LODE CLAIM

To All Whom it May Concern:

This Mining Claim, the name of which is the Sylvia Mining Claim, situate on lands belonging to the United States of America, and in which there are valuable mineral deposits, was entered upon and located for the purposes of exploration and purchase by Charles W. Rambo, Citizen

(Locator must insert either "a citizen of the United States," or, "who has declared his intention to become a citizen of the United States.")

the undersigned, on the first day of October 1902

The length of this claim is 1500 feet, and 1 claim 100 feet,

in a northerly direction and 1400 feet in a southerly direction from

the center of the discovery shaft, at which this notice is posted, lengthwise of the claim, together with 300 feet in width of the surface grounds, on each

side of the center of said claim. The general course of the lode deposit and premises is from the north to the south

The claim is situated and located in the Warren Mining District, in Cochise County, in the Territory of Arizona, about 3/4 mile in a south westerly direction from Don Louis Rail Road Station and is bounded on the North by Sunny Side mineral claim east by Alice mineral claim

The surface boundaries of the claim are marked upon the ground as follows: Beginning at

at a point in a northerly direction 100 feet from the discovery shaft (at which this notice is posted), being in the center of the north end line of said claim; thence east 300 feet to a 4 x 4 post, being the north east corner of said claim; thence south 1500 feet to a 4 x 4 post, being at the southeast corner of said claim; thence west 300 feet to a 4 x 4 post at the center of the south end of said claim; thence west 300 feet to a 4 x 4 post, being at the southwest corner of said claim; thence north 1500 feet to a 4 x 4 post at the north west corner of said claim; thence east 300 feet to the place of beginning.

All done under the provisions of Chapter Six, of Title XXXII, of the Revised Statutes of the United States, and of an Act of the General Assembly of Arizona, entitled "An Act to Revise and Codify the Laws of the Territory of Arizona," approved March 16, 1901.

Dated and posted on the ground this first day of October 1902

Charles W. Rambo

Filed and recorded at request of Chas. W. Rambo
Dec. 12, 1902 at 2 P.M. Book 22 Record of Mines page 360.

Territory of arizona,)
 :SS.
 County of Cochise.)

I, Frank Hare County Recorder in and for said County,
 hereby certify that I have compared the above and foregoing copy with the
 original location notice of the *Southern Star* mining claim filed
 and recorded in my office on the 30th day of *Feb* 1902
 and recorded in Book 22 page 194, Record of Mines, and that
 the same is a full, true and correct copy of such original and of the
 whole thereof.

Witness my hand and seal of office, this 16th day of October 1903.

Frank Hare
 county Recorder.

Notice of Mining Location

LODE CLAIM

To All Whom it May Concern:

This Mining Claim, the name of which is the Southern Star Mining Claim, situate on lands belonging to the United States of America, and in which there are valuable mineral deposits, was entered upon and located for the purposes of exploration and purchase by Geo. Keenhold,

Citizen of the United States.
(Locator must insert either "a citizen of the United States," or, "who has declared his intention to become a citizen of the United States.")

the undersigned, on the First day of September 1902

The length of this claim is 1500 feet, and 1 claim 300 ft. feet,

in a easterly direction and 1200 feet in a westerly direction from

the center of the discovery shaft, at which this notice is posted, lengthwise of the claim, together with 300 feet in width of the surface grounds, on each

side of the center of said claim. The general course of the lode deposit and premises is from the east to the west

The claim is situated and located in the Warren Mining District, in Coconino County, in the Territory of Arizona, about 3/4 of a mile in a westerly direction from Don Louis Station. This claim adjoins the E. P. S. W. R. R. tracks on the south, the Futurity M. Claim on the East and Long Odds M. Claim on the north.

The surface boundaries of the claim are marked upon the ground as follows: Beginning at

at a point in a easterly direction 300 feet from the discovery shaft (at which this notice is posted), being in the center of the east end line of said claim; thence southerly 300 feet to a monument of stone, being the southeast corner of said claim; thence westerly 1500 feet to a monument of stone, being at the south west corner of said claim; thence northerly 300 feet to a monument of stone at the center of the west end of said claim; thence northerly 300 feet to a monument of stone being at the north west corner of said claim; thence easterly 1500 feet to a monument of stone at the northeast corner of said claim; thence southerly 300 feet to the place of beginning.

All done under the provisions of Chapter Six, of Title XXXII, of the Revised Statutes of the United States, and of an Act of the General Assembly of Arizona, entitled "An Act to Revise and Codify the Laws of the Territory of Arizona," approved March 16, 1901.

Dated and posted on the ground this first day of September 1902
Geo. Keenhold

Filed and recorded at request of Geo. Keenhold
Oct. 30 A. D. 1902 at 1 P. M. Book 22 Records of Mines page 194.

4-687.

SURVEYOR-GENERAL'S CERTIFICATE OF APPROVAL OF FIELD
NOTES AND SURVEY OF MINING CLAIM.

Department of the Interior,

Office of U. S. Surveyor-General,

Phoenix, Arizona.

June 6th, 1904

I, U. S. Surveyor-General for District of Arizona

do hereby certify that the foregoing and hereto attached Field Notes and Return of the Survey of the Mining Claim of S. A. Merritt Atty. for Don Luis Mining and Improvement Co.

Southern Star, Magnolia, Josie, Josie No. 2, Wattle Loosunnyside, Sunnyside No. 2, Alice, Anna Lea, Sylvia, Sylvia No. 2, & Edwardine

situate in Warren Mining District,

Cochise County, Arizona

in Section Approx., Township No. 23 S., Range No. 24 E. G. & S. R. B. M.

, designated as Survey No. 1882

executed by Geo. C. Clark, U. S. Deputy Mineral

Surveyor, Dec. 1-15th., 1903, under my instructions dated

Nov. 24th., 1903, have been critically examined and the necessary cor-

rections and explanations made, and the said Field Notes and Return, and the Survey they describe,

are hereby approved. A true copy of the copy of the location certificate filed by the applicant. for

survey is included in the field notes.

Frank S. Ingalls

U. S. Surveyor-General for Arizona.

LARGE

FORMAT



SURVEY No 1882.

400 = 1 IN.

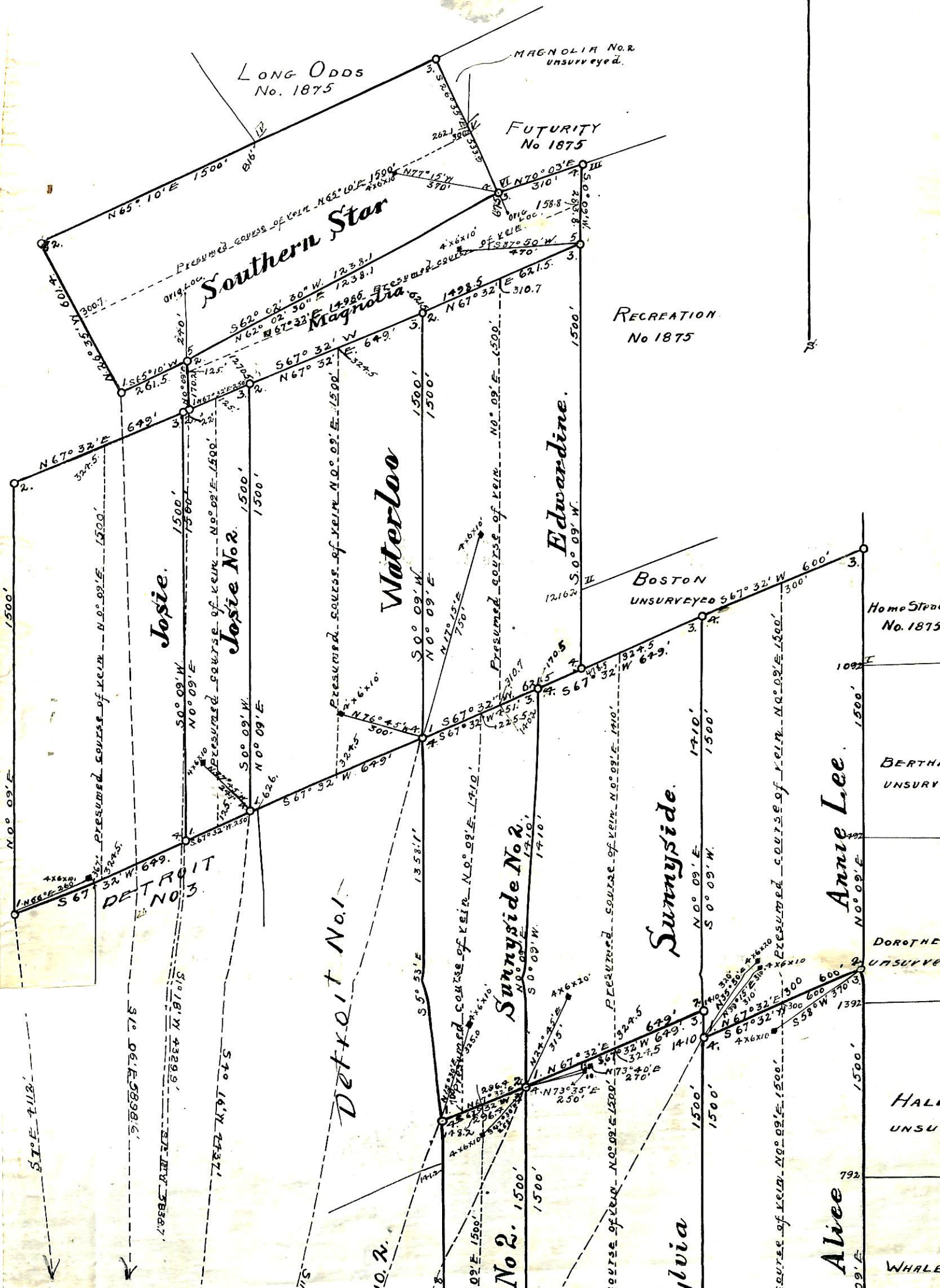

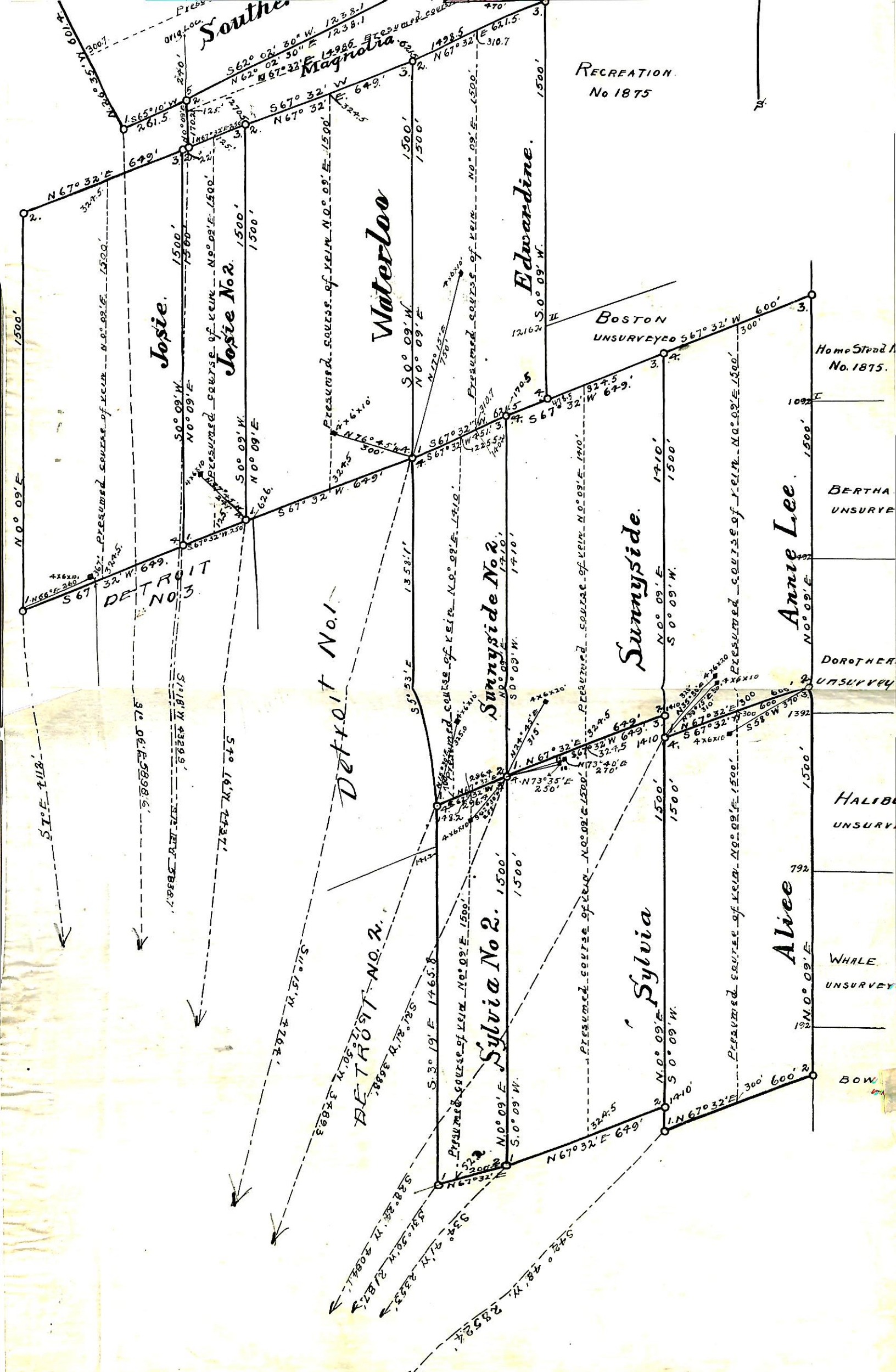

N.Y. Cor. of NE 1/4 Sec 5, Tp 24 S R 24 E 9 and S.P. 139 M.