

MS -

0

1

8

9

7

AUG 6 1904 1

Accepted by Court
8/10/04

Plotted P. A.

(4-683.)

Mineral Survey No. 1897

Lot No. _____

Gila Land District.

FIELD NOTES

OF THE SURVEY OF THE MINING CLAIM OF

Copper Queen Consolidated Mining Co
Walter Douglas agent

KNOWN AS THE

Fairview, Warner Mining District,
Cochise County, Arizona

Section approx., Township 23 S., Range 24 E. 9th S. R. B. M.
(unsurveyed)

Surveyed under instructions dated February 29th, 1904
by Geo. O. Clark,
U. S. Deputy Mineral Surveyor.

Claim located see notice, 1
Survey commenced July 1st, 1904
Survey completed July 25th, 1904

o 6-180

Post Office address of claimants agent
Bisbee, Cochise County Arizona

8/8
Walter D.
See at school.

2 OCT 5 1904

Improvements.

I certify that the value of the labor and improvements on this claim as placed thereon by claimant or its grantors, is not less than \$500 and that said improvements consist of:

- No. 1 Discovery cut 4x10x15 ft. and tunnel 4x5x5 ft.
a point on line 4-5, N. 80° 32' E.
 course N. 10° E. brs. from Cor. No. 1 N. 86° 30' W. 350 ft.
568.8 ft. from Cor. No. 4, which point being identical with Cor. No. 2
 ft., Value Webster lode, *Sur No 1387, S. 86° 38' E. 350 ft.* \$150
 - No. 2 Shaft 4x6x10 ft. brs. a point on line 3-4 N. 80° 32' E.
 568.7 ft. from Cor. No 4, which point being identical with
 Cor No. 2 Webster lode, Survey No. 1387 S. 84° E. 380 ft
 Value 100
 - No. 3 Shaft 4x6x10 ft. brs. from same point S. 85° E. 400 ft
 Value, 100
 - No. 4 Tunnel 4 x6 x12 ft. course S. 10° W. and open cut 4x10x12
 br. from same point S. 81° 30' E. 150 ft., Value 200
- Total improvements Fairview lode \$550

Geo. O. Reed

U. S. Deputy Mineral Surveyor.

Bisbee, Arizona, October 3, 1904.

All improvements on this claim are as shown on the attached map.

Affidavit of Five Hundred Dollars Improvements.

We, Peter Chiado, and W. M. H. Woodward

of lawful age, being first duly sworn according to law, depose and say: That we are acquainted with the Fairview mining claim, situate in Warren Mining district, Cochise County, Arizona Territory, for which Copper Queen Consolidated Managers James Douglas agent have made application for survey prior to application for patent under the provisions of the Act of Congress, approved May 10, 1872; and that the labor done and improvements made thereon by the applicant and its grantors exceed Five Hundred Dollars in value, and further that we are not personally interested in said mine.

Peter Chiado
W. M. H. Woodward

TERRITORY OF ARIZONA, }
County of Cochise } ss:

Sworn to and subscribed before me, this 3rd

day of October, 1904



Conrad Smith

NOTARY PUBLIC
In and for the County of Cochise, Territory of Arizona,
My Commission Expires March 21, 1903.

Certificate of U. S. Surveyor General

AS TO

EXPENDITURES REPORTED AFTER RETURN OF SURVEY OF MINING CLAIM.

I, U. S. Surveyor General for Arizona,
do hereby certify that Five Hundred Dollars' worth of labor has been expended or
improvements made by claimant or its grantors, upon the mining claim of
The Copper Queen Consolidated Mining Company
known as the Fairview,
situate in Warren mining district,
Cochise County, Arizona,
in Section _____, Township No. _____, Range No. _____;
that said improvements consist of 2 shafts, 1 cut and 1 tunnel, total
value \$550.00

_____ , and that no portion of said labor or improvements has been
included in the estimate of expenditures upon any other claim. A copy of the report of
Geo. C. Clark, U. S. Deputy Mineral Surveyor, dated
Oct. 5, 1904 ~~xxx~~ , is hereto attached.

Frank A. Lyall
U. S. Surveyor General for Arizona

Office of U. S. Surveyor General,
Phoenix, Arizona

Oct. 5, 1904, 18 _____

PRELIMINARY OATHS OF ASSISTANTS IN SURVEY OF MINING CLAIM.

WE, Hugh Millington and Edward Lippie,
do solemnly swear that we will well and faithfully execute the duties of chain carriers; that we will level the chain upon even and uneven ground and plumb the tally-pins, either by sticking or dropping the same; that we will report the true distance to all notable objects, and the true length of all lines that we assist in measuring, to the best of our skill and ability, and in accordance with instructions given us, in the survey of the Mining Claim of Copper Queen Consolidated Mining Co known as the Fairview situated in Maricopa mining district

Cochise County, Arizona
in Section approx, Township No. 22S, Range No. 24E Gas SR Band M. (unsurveyed)
Hugh Millington, Chairman.

Edward Lippie, Chairman.

Subscribed and sworn to by the above-named persons before me this 24th day of June, 1904

Joseph Smith
NOTARY PUBLIC
In and for the County of Cochise, Territory of Arizona,
My Commission Expires March 21, 1908.

I, _____, do solemnly swear that I will well and truly perform the duties of axman, in the establishment of corners and other duties, according to instructions given me and to the best of my skill and ability, in the survey of the Mining Claim of

known as the _____
more fully described in the preceding affidavit.

_____, Axman.

Subscribed and sworn to by the said _____
before me this _____ day of _____, 190_____

I, _____, do solemnly swear that I will well and truly perform the duties of flagman, in the establishment of corners and other duties, according to instructions given me and to the best of my skill and ability, in the survey of the Mining Claim of

known as the _____
more fully described in the preceding affidavit.

_____, Flagman.

Subscribed and sworn to by the said _____
before me this _____ day of _____, 190_____

Survey No. 1897.
FAIRVIEW.

- Feet

Beginning at Cor.No.1, the SE. cor., on the N. side line of Atlanta lode, Survey No. 341, and on the intersection of S. side line of Copper King lode, Survey No. 375

with the N. side line of Atlanta lode, Survey No.341 at S. $87^{\circ} 28' E.$ 730.2. ft. from the SW. cor of Copper King lode, a pine post 4 ft. long 4 ins. sq. set 1 ft. in the ground in a mound of stones and scribed 1-1897 F.L. whence a pine post of same dimensions and scribed W.C. 1-1897 brs. S. $9^{\circ} 28' E.$ 25 ft. and a second pine post of same dimensions and scribing brs. N. $9^{\circ} 28' W.$ 25. ft. and Cor.No.1 Midget lode Survey No. 1920 brs. S. $36^{\circ} 35' W.$ 933.7 ft. and U. S. M.M.No.4 Warren Mining District brs. S. $68^{\circ} 20' E.$ 4160.9 ft. and original location for SE. cor. brs. S. $9^{\circ} 28' E.$ 1 Ft.

Thence S. $80^{\circ} 14' W.$

75 along N. side line Atlanta lode, Survey No. 341 to Cor. No. 2, identical with the NW. cor. Atlanta lode, Survey No.341 and Cor.No.2 Hendricks lode, Survey No.290, a pine post 4 ft.long 4 ins. sq. set 1 ft. in the ground in a mound of stones and scribed 2-1897 F.L. whence a pine post of same dimensions and scribed W.C. 2-1897 brs. S. $80^{\circ} 14' W.$ 25 ft. and a second pine post of same dimensions and scribing brs. N. $80^{\circ} 14' E$ 25 ft.

Thence S. $80^{\circ} 32' W.$

1107.3 along line 2-3 Hendricks lode, Survey No. 290 to Cor.No 3, the SW. cor., identical with location and with Cors.No 2, 3 and 3 respectively of Webster and Twilight lodes, Survey No.1387, and Hendricks lode, Survey No. 290, a pine post 4 ft.long 4 ins. sq. set 1 ft. in the ground in a mound of stones and scribed 3-1897 F.L., whence a pine post of same dimensions and scribed W. C. 3-1897 brs. N. $9^{\circ} 28' W.$ 25 ft., and a second pine post of same dimensions and scribing brs. S. $9^{\circ} 28' E.$ 25 ft. and Cor.No.1 Webster lode, Survey No.1387 brs. N. 76°

feet

05' E. 508.3 ft.
Thence N. 9° 28' W.
65.7 to original location for W. end center,
130.7 same bearing to Cor.No.4, the NW. cor., identical with
location, a pine post 4 ft.long 4 ins. sq. set 1 ft. in
the ground in a mound of stones and scribed 4-1897 F.L.
whence a pine post of same dimensions and scribed W.C.
4-1897 br . S. 9° 28' E.25 ft., and a second pine post
of same dimensions and scribing brs. N. 80°32' E.25 ft.
Thence N. 80° 32' E.
568.8 to Cor. No. 2, Webster lode, Survey No. 1387 and the in-
tersection of N. side line of Copper King lode Survey
No.375 at S. 87° 26' E. 105 ft. from the SW. cor.
and, Cor. No.1 Webster lode, Survey No.1387 brs
S. 24° 38' W. 110.2 ft.
1180.3 same bearing to Cor.No. 5 the NE. cor., identical with
location, a pine post 4 ft. long 4 ins. sq. set 1 ft. in
the ground in a mound of stones and scribed 5-1897 F.L.,
whence a pine post of same dimensions and scribed W. C.
5-1897 brs. S. 9° 28' E. 25 ft. and a second pine post of
same dimensions and scribing brs. S. 90° 32' W. 25 ft.
Thence S. 9° 28' E.
65.0 to original location for E. end center,
130.3 same bearing to Cor.No.1, the SE. cor., the place of be-
ginning. Ledge.
The presumed course of the vein on this claim is
from the W. end center of location N. 80° 32' E. 1180.3 ft.
AREA.
Total area Fairview lode, ✓ 3.541 Acrea
Less area in conflict with Webster lode
Survey No. 1387 ✓ 1.356
Less area in conflict with Copper King
lode, Survey No. 375, ✓ 0.915
Net area Fairview lode, 1.270 A

F

Fairview.

Improvements.

I certify that the value of the labor and improvements on this claim placed thereon by claimant or its grantors is as follows:

No. 1. Discovery Cut 4X10X15 ft. and tunnel 4X5X5 ft. course
a point on line 4-5, N 80° 32' E. 568.8 ft. from cor. No. 4, which point being
 N. 10° E. brs. from Cor. No. 1 N. 86° 30' W. 350 ft.
identical with cor. No. 2, Webster lode, Sur. No. 1387, S. 86° 30' E. 350 ft.
 Value \$150.00

Note. Complete affidavit of \$500 improvements will be furnished before the expiration of publication.

Adjoining Claims.

North Webster lode, Survey No. 1387, Higgins Dev. Co. owners.
 Copper King lode, Survey No. 375 Copper Queen Con. Min. Co. owner.

South Atlanta lode, Survey No. 341 and Hendricks lode, Survey No. 290 same owner.

West Twilight lode, Survey No. 1387 Higgins Dev. Co. owner.

Location.

This claim is located about 1/8 of a mi. in a W. direction from the City of Bisbee, on unsurveyed lands in the Warren Mining District, County of Cochise, Arizona, approximately in T_p. 23 S. R. 24 E. G. & S. R. B & M.

INSTRUMENT.

This survey was made with a Leitz Mountain and Mining transit. The courses were deflected from the true meridian as determined by solar observation, checked by an observation on Polaris. The distances were measured with a 300 foot steel tape.

Magnetic variation 12° 30' E.

F. C. Clark

U.S. Deputy Mineral Surveyor.

Bisbee, Arizona,

July 25th 1904.

Note

Any discrepancies between the courses and distances of this survey and those of the adjoining approved surveys are due to errors in the latter.

FINAL OATHS FOR SURVEYS.

LIST OF NAMES.

A list of the names of the individuals employed by Geo. O. Clark
 United States Deputy Mineral Surveyor, to assist in running, measuring, and marking the lines
 corners and boundaries described in the foregoing field notes of the survey of the mining claim
 of Copper Queen Consolidated Mining Co
 known as the Fairview Walter Douglas agent
 and showing the respective capacities in which they acted.

Edward Leppien, Chairman.
Hugh Meeuington, Chairman.
 _____, Axman.
 _____, Flagman.

FINAL OATHS OF ASSISTANTS.

We, Edward Leppien
 and Hugh Meeuington, do solemnly swear that we assisted Geo O Clark
 _____, United States Deputy Mineral Surveyor, in marking the corners and
 surveying the boundaries of the mining claim of Copper Queen Consol
Mining Co Walter Douglas agent
 _____, known as the Fairview
 _____, represented
 in the foregoing field notes as having been surveyed by said deputy mineral surveyor and under
 his direction; and that said survey has been in all respects, to the best of our knowledge and
 belief, faithfully and correctly executed, and the corner and boundary monuments established
 according to law and the instructions furnished by the United States Surveyor-General for
Arizona

Edward Leppien _____, Chairman.
Hugh Meeuington _____, Chairman.
 _____, Axman .
 _____, Flagman.

Subscribed and sworn to by the above-named persons before me
 this 25th day of July, 1904

Conrad Smith

NOTARY PUBLIC
 for the County of Cochise, Territory of Arizona
 My Commission Expires March 1, 1908

FINAL OATH OF U. S. DEPUTY MINERAL SURVEYOR

I, Geo. O. Oland, U. S. Deputy Mineral Surveyor, do solemnly swear that, in pursuance of instructions received from the United States Surveyor General for Arizona, dated February 29th 1904, I have, in strict conformity to the laws of the United States, the official regulations and instructions thereunder, and the instructions of said Surveyor General, faithfully and correctly executed the survey of the Mining Claim of Copper Queen Consolidated Mining Co. Kate, Douglas agent, known as the Jacuzzi, situate in Warren Mining District, Cochise County, Arizona, in Section Apprad, Township No. 23 S, Range No. 26 E 3 N 8 W and designated as Survey No. 1897, as represented unsurveyed in the foregoing field notes, which accurately show the boundaries of said mining claim as distinctly marked by monuments on the ground, and described in the attached copy of the location certificate, which was received by me from the Surveyor General with said instructions, and that all the corners of said survey have been established and perpetuated in strict accordance with the law, official regulations and instructions thereunder; and I do further solemnly swear that the foregoing are the true and original field notes of said survey and my report therein, and that the labor expended and improvements made upon said mining claim by claimant or the grantors are as therein fully stated, and that the character, extent, location and itemized value thereof are specified therein with particularity and full detail, and that no portion of said labor or improvements so credited to this claim has been included in the estimate of expenditures upon any other claim.

Geo. O. Oland
U. S. Deputy Mineral Surveyor.

Subscribed and sworn to by the said Geo. O. Oland.

U. S. Deputy Mineral Surveyor, before me _____ this 25th

day of July, 1904.

Conrad Smith
NOTARY PUBLIC
for and for the County of Cochise, Territory of Arizona.
Commission Expires March 21, 1908

Notice of Mining Location.

LODE CLAIM.

To All Whom It May Concern:

This mining claim, the name of which is the Fairview Mining Claim, situate on lands belonging to the United States of America, and in which there are valuable mineral deposits, was entered upon and located for the purpose of exploration and purchase by The Copper Queen Consolidated Mining Company (a Corporation organized under the laws of the State of New York) (Locator must insert either "a citizen of the United States," or, "who has declared his intention to become a citizen of the United States.")

the undersigned, on the 12 day of January 1904
The length of this claim is twelve hundred (1200) feet, and we claim one hundred and fifty (150) feet in a Eastern direction, and ten hundred and fifty (1050) feet in a Western direction from the center of the discovery shaft, at which this notice is posted, lengthwise of the claim, together with one hundred and fifty (150) feet in width of the surface grounds, on each side of the discovery monument of said claim. The general course of the lode deposit and premises is from the East to the West.

The claim is situated and located in the Warren Mining District, in Cochise County, in the Territory of Arizona, about 800 feet from the City of Bisbee on the northern slope of Swilght Mountain and is bounded on the north by Copper King & Webster Claims, on the west by the Swilght, on the south by the Hendricks and Atlanta claims, and on the east by the Atlanta Claim.

The surface boundaries of the claim are marked upon the ground as follows: Beginning at A Monument of stones

at a point in a Eastern direction one hundred & fifty (150) feet from the discovery shaft (at which this notice is posted), being in the center of the East end line of said claim; thence Northerly 150 feet to a Mound of stones and post, being the North East corner of said claim; thence Westerly 1200 feet to a post, being at the North West corner of said claim; thence Southerly 150 feet to a Monument of stones at the center of the West end of said claim; thence Southerly 150 feet to a post, being at the South West corner of said claim; thence Easterly 1200 feet to a post at the South East corner of said claim; thence Northerly 150 feet to the place of beginning.

All done under the provisions of Chapter Six, of Title XXXII, of the Revised Statutes of the United States, and of an Act of the General Assembly of Arizona, entitled "An Act to Revise and Codify the Laws of the Territory of Arizona," approved March 16, 1901.

This is an Amended Location Notice of the Fairview Mining Claim, located by C. L. Beckwith

on the 30th day of December 1897, and recorded in Book 9 of Records of Mines, at page 215, in the office of the County Recorder of the aforesaid County of Cochise to which reference is hereby made, and this Amended Location Notice is made and posted to correct errors in the description in the said original Location Notice.

Dated and posted on the ground this 12 day of January 1904

Copper Queen Consolidated Mining Company
Per Agent Walter Douglas

TERRITORY OF ARIZONA, }
 County of Cochise } ss

I, Frank Hare, County Recorder in and for the County and Territory aforesaid, do hereby certify that the within instrument was filed for record at 9 o'clock, 9 M., on this 15 day of July, 1900, and duly recorded in Book No. 30 of Mining Records of Cochise County, Arizona, at pages 30.

WITNESS my hand and official seal the day and year first above written.
Frank Hare
 County Recorder.

AMENDED
 Notice of Location.

LODE CLAIM.

Fairview

Dated 1900

Filed and recorded at request of

W. G. Bide

July 10th A. D. 1900

at 9 M.

Book 30 Records Mining

Page 30

Frank Hare
 County Recorder.

By Frank Hare
 Deputy Recorder.

The H. H. McNeil Co., Printers, Phoenix, Arizona

Copper Queen Con. M. Co.

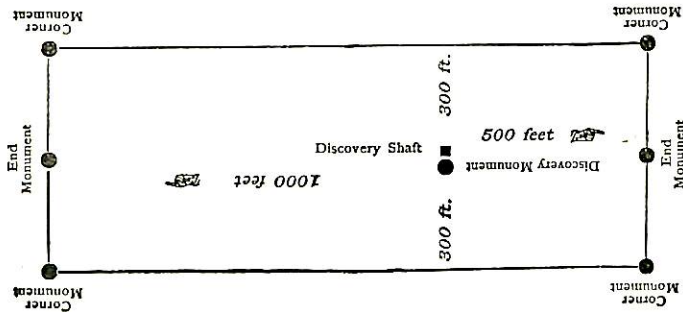

This diagram is to give locator a general idea of plan of location under the new law. The Discovery Shaft can be in the center of claim or any distance from either end desired. In the diagram it is placed 500 feet from one end and 1000 feet from the other. Commence description of claim at a center end monument, giving its distance and direction from center of Discovery Shaft; thence bound the claim in either direction. In description be careful to state locality of claim with reference to some natural object, or permanent monument, as will identify the claim.

4-687.

SURVEYOR-GENERAL'S CERTIFICATE OF APPROVAL OF FIELD NOTES AND SURVEY OF MINING CLAIM.

Department of the Interior,

Office of U. S. Surveyor-General,

Phoenix, Arizona.

Sept. 12", 1904

I, U. S. Surveyor-General for the district of Arizona.

do hereby certify that the foregoing and hereto attached Field Notes and Return of the Survey of the Mining Claim of Copper Queen Consolidated Mining Co., Walter Douglas, Agent.

known as the Fairview

situate in Warren Mining District, Cochise County, Arizona.

in Section APPROX., Township No. 23 S., Range No. 24 E. & S. R. B & M, designated as Survey No. 1897

executed by Geo. C. Clark, U. S. Deputy Mineral Surveyor, July 1st to 25th 1904, 190, under my instructions dated

Feb. 29th 1904, 190, have been critically examined and the necessary corrections and explanations made, and the said Field Notes and Return, and the Survey they describe, are hereby approved. A true copy of the copy of the location certificate filed by the applicant for survey is included in the field notes.

Frank A. Sargent

U. S. Surveyor-General for Arizona.

Survey No. 1897

scale - 200' = 1-in.

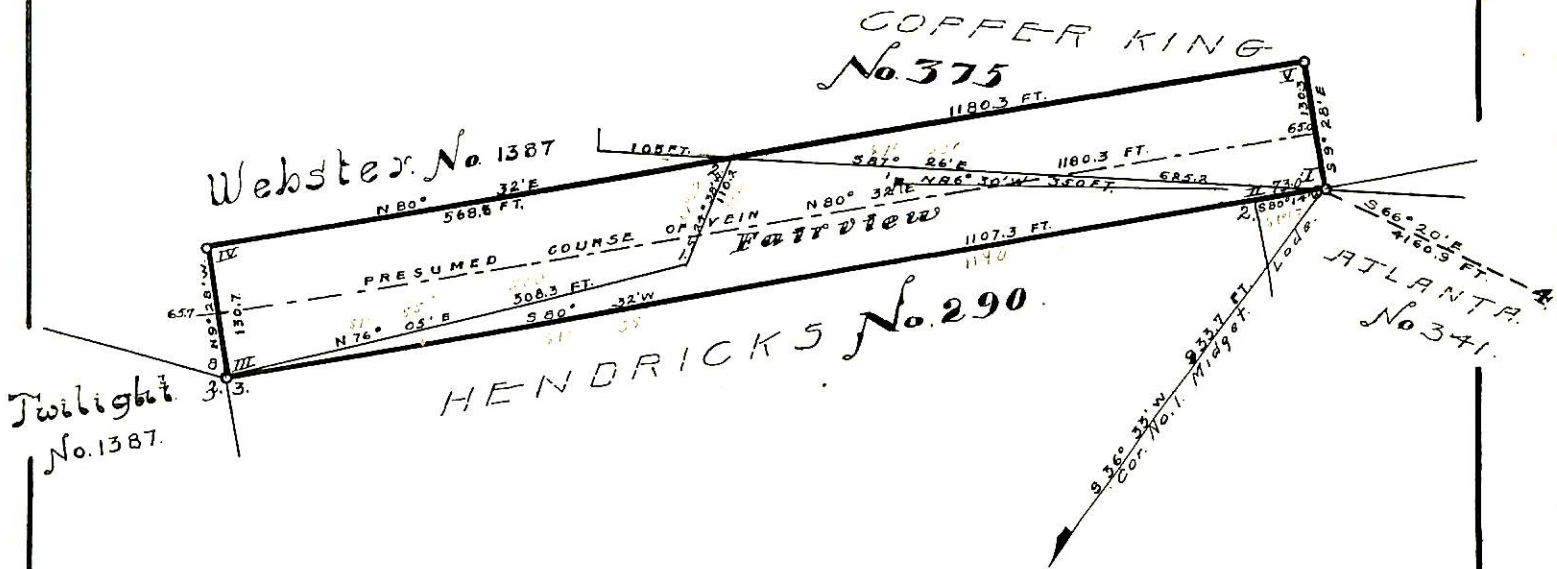

Twilight
No. 1387.