

M  
S

0

1

8

9

9

original  
Aug 9-04  
J. H. E.

JUL 18 1904  
G. B. J.

(4-683.)

Mineral Survey No. \_\_\_\_\_

Lot No. 1899

Gila Land District.

### FIELD NOTES

OF THE SURVEY OF THE MINING CLAIM OF

Copper Queen Co. Mng. Co. Geo. O'Connell atty.

KNOWN AS THE

Marila, Harro Mining District,

Cochise County, Arizona

Section approximately Township 23d, Range 24E. Gaus SRB&M

Surveyed under instructions dated December 31<sup>st</sup>, 1903, unsurveyed

by Geo O Clark,  
U. S. Deputy Mineral Surveyor.

Claim located see location certificate, 1

Survey commenced April 5<sup>th</sup>, 1904

Survey completed July 12<sup>th</sup>, 1904.

o 6-160

Post Office address of claimants' atty:-  
Bushy Cochise county Arizona

check to name of  
Geo O Clark  
with instructions  
attached

# PRELIMINARY OATHS OF ASSISTANTS IN SURVEY OF MINING CLAIM.

We, W. B. Deuts and Edward Leppien, do solemnly swear that we will well and faithfully execute the duties of chain carriers; that we will level the chain upon even and uneven ground and plumb the tally-pins, either by sticking or dropping the same; that we will report the true distance to all notable objects, and the true length of all lines that we assist in measuring, to the best of our skill and ability, and in accordance with instructions

given us, in the survey of the Mining Claim of Copper Queen Cons. Mng Co

J. O. Council atty.  
known as the mainly

situate in Warren mining district

Cochise County, Arizona

in Section approx, Township No. 238, Range No. 24 E

W. B. Deuts, Chairman.

Edward Leppien, Chairman.

Subscribed and sworn to by the above-named persons before me this 4th day of April, 1904.

Com. Edmister

I, \_\_\_\_\_, do solemnly swear that I will well and truly perform the duties of axman, in the establishment of corners and other duties, according to instructions given me and to the best of my skill and ability, in the survey of the Mining Claim of

known as the \_\_\_\_\_ more fully described in the preceding affidavit.

\_\_\_\_\_, Axman.

Subscribed and sworn to by the said \_\_\_\_\_

\_\_\_\_\_ before me this \_\_\_\_\_ day of

\_\_\_\_\_, 190\_\_\_\_

I, \_\_\_\_\_, do solemnly swear that I will well and truly perform the duties of flagman, in the establishment of corners and other duties, according to instructions given me and to the best of my skill and ability, in the survey of the Mining Claim of

known as the \_\_\_\_\_ more fully described in the preceding affidavit.

\_\_\_\_\_, Flagman.

Subscribed and sworn to by the said \_\_\_\_\_

\_\_\_\_\_ before me this \_\_\_\_\_ day of

\_\_\_\_\_, 190\_\_\_\_

Feet

Beginning at Cor. No. 1, the NE cor., identical with location and with Cor. No. 6 Silver Spray lode, Survey No. 911, a pine post 4 ft. long 4 ins. sq. set 1 ft. in the ground in a mound of stones and scribed 1-1899 M. L., whence a pine post of same dimensions and scribed W. C. 1-1899 brs. S.  $47^{\circ} 36'$  E. 50 ft., and a second pine post of same dimensions and scribing brs. N.  $47^{\circ} 36'$  W. 50 ft. and U. S. M. M. No. 4 Warren Mining District brs. N.  $66^{\circ} 09'$  E. 1728.4 ft.

Thence S.  $46^{\circ} 38'$  W.

6.25 along line G-5 Keystone lode, Survey No. 1335 to original location for SE. end center,

12.5 same bearing to Cor. No. 2, <sup>the SE. cor.,</sup> identical with Cor. No. 1, Copper Monarch lode, Survey No. 1337, a pine post 4 ft. long 4 ins. sq. set 1 ft. in the ground in a mound of stones and scribed 2-1899 M. L., whence a pine post of same dimensions and scribed W. C. 2-1899 brs. S.  $41^{\circ} 48'$  E. 50 ft., and a second pine post of same dimensions and scribing brs. N.  $41^{\circ} 48'$  W. 50 ft.

Thence N.  $41^{\circ} 48'$  W.

57.0 along line I-5 Copper Monarch lode, Survey No. 1337 to original location for SW. side center,

113.4 same bearing to Cor. No. 3 the SW. cor., identical with location, a pine post 4 ft. long 4 ins. sq. set 1 ft. in the ground in a mound of stones and scribed 3-1899 M. L., whence a pine post of same dimensions and scribed W. C. 3-1899 brs. N.  $41^{\circ} 48'$  W. 50 ft., and a second pine post of same dimensions and scribing brs. S.  $41^{\circ} 48'$  E. 50 ft.

Thence N.  $46^{\circ} 38'$  E.

0.5 to original location for NW. end center,

1.0 same bearing to Cor. No. 4, the NW. cor., identical with location a pine post 4 ft. long 4 ins. sq. set 1 ft in the ground in a mound of stones and scribed 4-1899 M. L., whence a pine post of same dimensions and scribed W. C. 4-1899 brs. S.  $47^{\circ} 36'$  E. 50 ft., and a second pine post of same dimensions and scribing brs. N.  $47^{\circ} 36'$  W. 50 ft.

Fect

and U. S. M. M. No. 4 Warren Mining District brs. N.  
69° 30' 30" E. 1777.3 ft.

Thence S. 47° 36' E.

57.5 along the SW. side line of Silver Spray lode, Survey No.  
911 to original location for N. side center,

113.7 same bearing to Cor. No. 1, the place of beginning.

Ledge.

The presumed course of the vein on this claim is  
from the SE: end center of location N. 44° 42' W.  
113.4 ft.

AREA.

Total and net area Manila lode 0.018 Acres.

IMPROVEMENTS.

I certify that the value of the labor and improvements  
upon or for the benefit of this claim placed thereon by  
the claimants or their grantors is not less than \$500  
and that said improvements consist of:

No. 1 Discovery shaft 4 X 6 X 10 ft. brs. from Cor. No. 2  
N. 37° 30' W. 55 ft., Value \$100.00

No. 2 An undivided interest in 68 ft. of cross-cutting  
from ~~a shaft on Silver Spray lode, Survey No. 911~~  
~~the Spray shaft~~ 680.00

Total improvements on Manila claim \$780.00

Note. The Spray shaft of the Copper Queen Con. Min. Co is  
situated on the Silver Spray lode which adjoins this  
survey on the NE. A cross-cut from a drift on the 400  
level of the Spray shaft passes directly underneath this  
survey for a distance of 68 ft. An undivided interest  
in this 68 ft. of cross-cutting has been allotted to this  
survey since it was the means by which the underground  
ore deposits were developed.

ADJOINING CLAIMS.

North. Silver Spray lode, Survey No. 911, Copper Queen Con  
Min. Co., owner,

East. Keystone, lode survey No. 1335, same owner.

South. Copper Monarch lode, Survey No. 1337, same owner.

LOCATION.

LOCATION.

This claim is located about  $1/8$  mi. in a S. direction from the City of Bisbee on unsurveyed lands in the Warren Mining District, Cochise County, Arizona, approximately in Tp. 23 S.R. 24 E. G & S. R. B & M.

Note.

On account of the disagreement between the courses and distances of this survey and those of the adjoining patented claims, Cor. No. 4 as well as Cor. No. 1 has been tied to U. S. M. M. No. 4

**INSTRUMENT.**

This survey was made with a Bull's Mountain and  
Sining Transit. The declination was collected from the  
true meridian as determined by solar observation,  
checked by an observation on Polaris. The distances  
were measured with a 300 foot steel tape.

Magnetic variation  $12^{\circ} 30'$  N.

Geo. C. Clark

U.S. Deputy Mineral Surveyor.

Pinole, Arizona,

July 12<sup>th</sup> 1904.

# FINAL OATHS FOR SURVEYS.

## LIST OF NAMES.

A list of the names of the individuals employed by Geo C Clark  
 United States Deputy Mineral Surveyor, to assist in running, measuring, and marking the lines  
 corners and boundaries described in the foregoing field notes of the survey of the mining claim  
 of Copper Queen Cons. Mng. Co. Jas O'Connell atty.  
 known as the Manila  
 and showing the respective capacities in which they acted.

W.B. Deut., Chairman.  
Edward Leppien, Chairman.  
 \_\_\_\_\_, Axman.  
 \_\_\_\_\_, Flagman.

## FINAL OATHS OF ASSISTANTS.

We, W.B. Deut.  
 and Edward Leppien, do solemnly swear that we assisted  
Geo C Clark, United States Deputy Mineral Surveyor, in marking the corners and  
 surveying the boundaries of the mining claim of Copper Queen Cons. Mng. Co. Jas O'Connell atty.  
 known as the \_\_\_\_\_

Manila, represented  
 in the foregoing field notes as having been surveyed by said deputy mineral surveyor and under  
 his direction; and that said survey has been in all respects, to the best of our knowledge and  
 belief, faithfully and correctly executed, and the corner and boundary monuments established  
 according to law and the instructions furnished by the United States Surveyor-General for  
Arizona

W.B. Deut., Chairman.  
Edward Leppien, Chairman.  
 \_\_\_\_\_, Axman.  
 \_\_\_\_\_, Flagman.

Subscribed and sworn to by the above-named persons before me  
 this 12<sup>th</sup> day of July, 1904.

[Signature]  
 NOTARY PUBLIC  
 and for the County of Cochise, Territory of Arizona  
 My Commission Expires March 21, 1905



(4-686.)

FINAL OATH OF U. S. DEPUTY MINERAL SURVEYOR

I, Geo C O'Leary, U. S. Deputy Mineral Surveyor, do solemnly swear that, in pursuance of instructions received from the United States Surveyor General for Arizona, dated December 31 1903, I have, in strict conformity to the laws of the United States, the official regulations and instructions thereunder, and the instructions of said Surveyor General, faithfully and correctly executed the survey of the Mining Claim of Copper Queen Con. Mng Co. J. M. O'Connell et al, known as the Manila, situate in Maricopa Mining District, Cochise County, Arizona, in Section approx, Township No. 23S, Range No. 24E, 5R, B & M and designated as Survey No. 1899, as represented in the foregoing field notes, which accurately show the boundaries of said mining claim as distinctly marked by monuments on the ground, and described in the attached copy of the location certificate, which was received by me from the Surveyor General with said instructions, and that all the corners of said survey have been established and perpetuated in strict accordance with the law, official regulations and instructions thereunder; and I do further solemnly swear that the foregoing are the true and original field notes of said survey and my report therein, and that the labor expended and improvements made upon said mining claim by claimant or his grantors are as therein fully stated, and that the character, extent, location and itemized value thereof are specified therein with particularity and full detail, and that no portion of said labor or improvements so credited to this claim has been included in the estimate of expenditures upon any other claim.

Geo. C. O'Leary  
U. S. Deputy Mineral Surveyor.

Subscribed and sworn to by the said Geo C O'Leary  
U. S. Deputy Mineral Surveyor, before me

this 12 day of July, 1904

Edward Smith  
My Commission Expires March 21, 1905  
and for the County of Maricopa, Arizona

Affidavit of Five Hundred Dollars Improvements.

We, W. B. Dent, and Edward Leppien

of lawful age, being first duly sworn according to law, depose and say: That we are acquainted with the Manila mining claim, situate in Warren Mining district, Cochise County, Arizona Territory, for which Copper Queen Con. Mng. Co. Geo. Conwell atty.

has made application for survey prior to application for patent under the provisions of the Act of Congress, approved May 10, 1872; and that the labor done and improvements made thereon by the applicant and other grantors exceed Five Hundred Dollars in value, and further that we are not personally interested in said mine.

W. B. Dent

Edward Leppien

TERRITORY OF ARIZONA,  
County of Cochise } ss:

Sworn to and subscribed before me, this 12<sup>th</sup>

day of July, 1904



Geo. Conwell

NOTARY PUBLIC  
for the County of Cochise, Territory of Arizona

## Notice of Location lode claim

To all whom it may concern,

This Mining claim, the name of which is the Manila Mining claim, situate on lands belonging to the United States of America and in which there are valuable mineral deposits was entered upon and located for the purpose of exploration and purchase by Ben Williams the undersigned on the 16<sup>th</sup> day of September 1899. The length of this claim is about 115 ft, and I claim about 57.5 feet in a North West direction 57.5 feet in a South East direction from the center of the discovery shaft at which this notice is posted lengthwise of the claim to-gather with from  $\frac{5}{10}$  ft to 6.3 feet in width of the surface grounds on each side of the center of said claim. The claim is situated and located in the Warren Mining District County of Cochise Territory of Arizona about  $\frac{3}{4}$  miles in a Southeast direction from the town of Bisbee. The surface boundaries of the claim are marked upon the ground as follows, Beginning at a monument of stone standing at the South East center end at a point in a Southeast direction 57.5 ft from the discovery shaft (at which this notice is posted) Thence  $S47^{\circ}46'W$  6.3 ft to S.E. Cor. a pine post in mound of stone, identical with Cor No 1 Copper Monarch approved Survey

TERRITORY OF ARIZONA )

11

County of Cochise ( SS )

Frankston, County Recorder in and for the  
County and Territory aforesaid, do hereby certify that the within in-  
strument was filed for record at 1 o'clock, P M. on this  
13<sup>th</sup> day of Dec 1899 and duly recorded in  
Book No. 17 of Mining Records of Cochise  
County, Arizona, at pages 303

WITNESS my hand and official seal the day and year  
first above written.

Frankston  
County Recorder.

Thence  $N 42^{\circ} W$  at 57 ft Post and Mow of stone  
 center south side line 114 ft. Post and mow.  
 Stone S. W. Cor. Thence  $N 47^{\circ} 46' E$  at  $\frac{5}{10}$  ft  
 Post, 1 ft N. W. Cor Post in mound of stone

Thence  $S 47^{\circ} 36' E$  at 57.5 ft Post and mounds of  
 stone center North side line 115 ft. N. E. Cor identical  
 with S. E. Cor Silver Spray approved survey

Thence  $S 47^{\circ} 46' W$  6.3 ft place of beginning  
 and posted this 16<sup>th</sup> day of Sept 1899

Ben Williams

Locator

Witness

C. L. Beckwith

Manila M. C.  
Located Sept 16. 1899  
by Ben Williams

Recorder's Office,  
TOMBSTONE, Cochise Co., A. T.

Filed and recorded at request of  
Ben Williams

Dec 18<sup>th</sup> A. D. 1899

at 1 P. M.

Book 17 Records of M.

Page 303

Frank Sale

County Recorder.

4-687.

SURVEYOR-GENERAL'S CERTIFICATE OF APPROVAL OF FIELD NOTES AND SURVEY OF MINING CLAIM.

Department of the Interior,

Office of U. S. Surveyor-General,

Phoenix, Arizona.

Aug 31st, 1904.

I, U. S. Surveyor-General for Arizona

do hereby certify that the foregoing and hereto attached Field Notes and Return of the Survey of the Mining Claim of Copper Queen Con Mng. Co., J.M. O'Connell, Atty.,

MANILA, known as the

situate in Warren Mining District, Cochise County, Arizona

in Section APPROX., Township No. 23 S., Range No. 24 E., G. & S. R. B. & M. unsurveyed, designated as Survey No. 1899

executed by Geo. C. Clark, U. S. Deputy Mineral Surveyor, April 5th - July 12th, 1904, under my instructions dated

December 31st, 1903, have been critically examined and the necessary corrections and explanations made, and the said Field Notes and Return, and the Survey they describe,

are hereby approved. A true copy of the copy of the location certificate filed by the applicant. for survey is included in the field notes.

Frank J. Sargent

U. S. Surveyor-General for Arizona.

# MANILA

SUR. NO 1899

scale 20 = 1 in

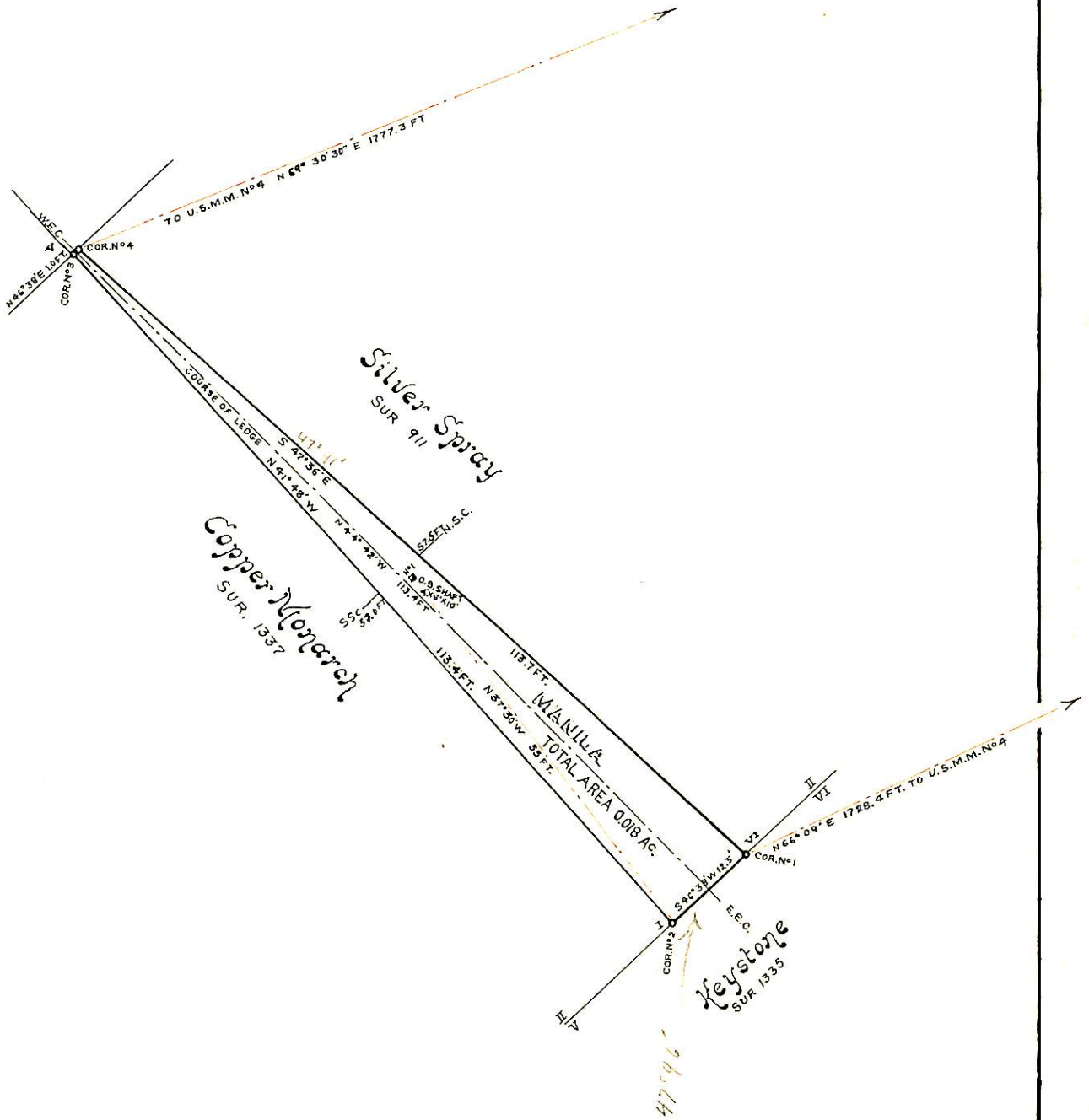

Surveyed  
BY  
Geo. C. Clark  
U. S. DEP. MIN. SURVEYOR