

MS

0

1

9

0

0

Copies of 1911/19-01

1

MAY 18 1904

Examined
E. J.

(4-683.)

Mineral Survey No. 1900.

Lot No. _____

Prescott Land District.

FIELD NOTES

OF THE SURVEY OF THE MINING CLAIM OF

A. C. Lake
of Memphis Tenn.

KNOWN AS THE

Silver Mountain Lode

Waller Mining District,

Mohave County, Arizona Territory

Section 22., Township 23. N., Range 17. W. Unsurveyed

Surveyed under instructions dated April 22, 1904.

by A. F. Ruessel,
U. S. Deputy Mineral Surveyor.

Claim located January 1st, 1892

Survey commenced April 24th, 1904

Survey completed April 26th, 1904.

o 6-180

Claimant address:

A. C. Lake 268 Front St. Memphis Tenn.

By John J. Hawkins, Attorney

Prescott
Arizona

PRELIMINARY OATHS OF ASSISTANTS IN SURVEY OF MINING CLAIM. 2

We, A. C. Hancock and Robert Gray, do solemnly swear that we will well and faithfully execute the duties of chain carriers; that we will level the chain upon even and uneven ground and plumb the tally-pins, either by sticking or dropping the same; that we will report the true distance to all notable objects, and the true length of all lines that we assist in measuring, to the best of our skill and ability, and in accordance with instructions given us, in the survey of the Mining Claim of A. C. Lake

known as the Silver Monitor Lode Survey No 1900 situate in Mohave mining district Mohave County, Arizona in Section 22, Township No. 23 N., Range No. 17 W unsurveyed

A. C. Hancock Chairman.

Robert Gray, Chairman.

Subscribed and sworn to by the above-named persons before me this 24th day of April, 1904.

Geo. P. Feeny County Recorder
By O. F. Kuencer Deputy

I, A. C. Hancock, do solemnly swear that I will well and truly perform the duties of axman, in the establishment of corners and other duties, according to instructions given me and to the best of my skill and ability, in the survey of the Mining Claim of A. C. Lake

known as the Silver Monitor Lode Survey No 1900 more fully described in the preceding affidavit.

A. C. Hancock, Axman.

Subscribed and sworn to by the said A. C. Hancock before me this 24th day of April, 1904.

Geo. P. Feeny County Recorder
By O. F. Kuencer Deputy

I, Robert Gray, do solemnly swear that I will well and truly perform the duties of flagman, in the establishment of corners and other duties, according to instructions given me and to the best of my skill and ability, in the survey of the Mining Claim of A. C. Lake

known as the Silver Monitor Lode Survey No 1900 more fully described in the preceding affidavit.

Robert Gray, Flagman.

Subscribed and sworn to by the said Robert Gray before me this 24th day of April, 1904.

Geo. P. Feeny County Recorder
By O. F. Kuencer Deputy

Survey No 1900

Feet

Silver Monitor Lode

Beginning at cor No 1.

Identical with S.E. cor of location.

A redwood post, 3 1/2 ft. long, 4. ins. square, set 20. ins. in ground with mound of stones, verbed 1 - 1900. whence:

cross (x) B.R. 1 - 1900, chiseled in granite boulder 5 x 4 ft., 18. ins. above ground bears E. 12. ins.

cor to sec. 32 - 33. T₁. 20. N. and sec. 4 - 5. T₁. 22. N. R. 17. W.

bears S. 37° 07' E. 2485. 1/2 ft. ✓

Fence N. 31° 20' W.

along top of ridge

- 800 begin descent
- 1200 to trail, bears E & W. from C.O.B. mine to Layne Springs
- 1500 to cor. No 2.

Identical with N.E. cor. of location, and with cor No 1. S.E. cor.

Summit lode, Survey No 955

A redwood post 3 1/2 ft. long, 4. ins. square, set 18. ins. in ground, alongside of Pine post, verbed S. No 1. 955. and surrounded with mound of stones - Redwood post verbed 2 - 1900. whence:

cross (x) B.R. 2 - 1900, and S. No 1, chiseled in granite boulder, 2 x 2 ft. 3 ft. above ground bears N. 32° 35' E. 122. ft.

Fence S. 55° 30' W

descend

- 300 to a redwood post, 4. ins. square, 3 1/2 ft. long, set 18. ins. in ground alongside of pine post, verbed S. I. M. 955 / mit. loc. mon. Summit lode

Feet

(Tunnel No 955) - Redwood post
 scribed I. L. M. 1900 - (Unit. loc. mon.
 Silver Monitor Code, this tunnel).
 surrounded with mound of stone.
 600. to cor No 3.

Identical with N.W. cor of location,
 and with S.W. cor No 4. Summit
 Code, Tunnel No 955.

A redwood post $3\frac{1}{2}$ ft. long, $\frac{1}{2}$ in.
 square, set 18. ins. in ground,
 along side of Pine post scribed S. No 4.
 955 - redwood post, scribed 3-1900.
 and surrounded with mound of
 stones, whence:

cross (x) B.R. 3-1900 and
 S. No 4-955, chiseled in granite
 boulder 3×6 ft, 18. ins. above
 ground, bears S. $8^{\circ} 40' E$. 160 ft

Thence: S. $31^{\circ} 20' E$.

500 descend to center of web, 20 ft. wide
 flows N. and ascend

575. to trail from C.C.D. mine to Layne
 Springs, bears E & N.

1500 to cor No 4.

Identical with S.W. cor. of location.

A redwood post, $\frac{1}{2}$ in. square
 $3\frac{1}{2}$ ft. long and set 22. ins. in ground
 with mound of stones; scribed
 4-1900. whence

cross (x) B.R. 4-1900, chiseled in granite
 boulder, 8×4 ft - 6 ft. above ground, bears
 N. $51^{\circ} 30' E$. 58. $\frac{20}{100}$ ft.

Thence N. $55^{\circ} 30' E$

ascend

125 to web, 15 ft wide flows N.

ascend

300 to S.E. end center of claims

600. to cor No 1. and the place of beginning.

The survey and location are identical

The course of the lode is from Cont. loc. mon. on the NW. end center - S. 31° 20' E. 1500. ft to Southeast end center.

Variation at all corners 14° 20' E.

Area

Total area of Silver Monocline lode 20.630 ft Acres. ✓

Location.

This claim is located on ^{un}surveyed land, in the SE. 1/4 - the NE. 1/4 and the NW. 1/4 of sec. 32. T. 20. N. R. 17. W. Gila and Salt River Base and Meridian, on the North end of Stockton Hill, in Halloran Mining District, Mohave Co. Arizona Territory

Expenditure of Five Hundred dollars

I certify that the value of the labor and improvements upon this claim, placed thereon by the claimant and his grantors, is not less than five hundred dollars, and that said improvements consist of:

1) Driveway shaft 8 x 5 ft. - 6 ft. deep in rock - bears N. 55° 40' E., 6 ft. from Cont. loc. mon. end post, called I. L. M. - 1900. Value \$20.00

2) a shaft 4 x 6 ft. - 45 ft. deep in rock, bears S. 56° 10' E. - 45 ft. from post called I. L. M. 1900. Value \$325.00

3) a shaft 4 x 6 ft. - 30 ft. deep in rock, bears S. 40° 40' E. - 196 ft. from post called I. L. M. - 1900. Value \$210.00

4) a crosscut tunnel 6 1/2 x 4 ft. and

100 ft long in rock, with drifts
from face of tunnel, 50 ft. each way
along the ledge, mouth of which
bears S. 27° 05' E., 670 ft. from Int.
loc. mon and post marked I. L. M. - 1900.
course of tunnel N. 65° E.

Value \$ 1400

There are no other improvements

The only adjoining claim
is the Summit lode, Survey
No. 955, adjoining on the NW.

Instrument

This survey was made with
a Heller and Brightley Transit,
provided with a solar attachment,
by which the true meridian was
determined, independently of the
needle -

I connected this survey with
the Summit lode, Survey No.
955, and found that course
and distance from post at South
end center and Int. loc. mon. Summit
lode Survey No. 955. From which, post
connection had been made with
sec. cor. at the time of making
said Survey No. 955. - to cor. sec. 4-
5-32-33. T^{22nd} 23 N. R. 17. W.,
closed with course and distance
from cor No. 1. Silver Mountain lode.
this survey, to cor. sec. 4-5-32-33.
T^{22nd} 23 N. R. 17. W.

The distances were measured
with a 500 foot steel tape

Kingman May 5th 1904

C. F. Ruess

U. S. Deputy Min.

Surveyor

FINAL OATHS FOR SURVEYS.

LIST OF NAMES.

A list of the names of the individuals employed by O. F. Ruessel
 United States Deputy Mineral Surveyor, to assist in running, measuring, and marking the lines
 corners and boundaries described in the foregoing field notes of the survey of the mining claim
 of A. C. Lake
 known as the Silver Monster Lode Survey No. 1900
 and showing the respective capacities in which they acted.

- A. C. Hancock, Chairman.
- Robert Gray, Chainman.
- A. C. Hancock, Axman.
- Robert Gray, Flagman.

FINAL OATHS OF ASSISTANTS.

We, A. C. Hancock and Robert Gray
 and _____, do solemnly swear that we assisted O. F. Ruessel
 _____, United States Deputy Mineral Surveyor, in marking the corners and
 surveying the boundaries of the mining claim of A. C. Lake
 _____, known as the Silver
Monster Lode Survey No. 1900, represented
 in the foregoing field notes as having been surveyed by said deputy mineral surveyor and under
 his direction; and that said survey has been in all respects, to the best of our knowledge and
 belief, faithfully and correctly executed, and the corner and boundary monuments established
 according to law and the instructions furnished by the United States Surveyor-General for
Arizona.

- A. C. Hancock, Chairman.
- Robert Gray, Chainman.
- A. C. Hancock, Axman.
- Robert Gray, Flagman.

Subscribed and sworn to by the above-named persons before me
 this 26th day of April, 1904

Jno. P. Feary
 County Recorder
 By O. F. Ruessel
 Deputy

FINAL OATH OF U. S. DEPUTY MINERAL SURVEYOR

I, O. F. Ruence, U. S. Deputy Mineral Surveyor, do solemnly swear that, in pursuance of instructions received from the United States Surveyor General for Arizona, dated April 22nd 1904, I have, in strict conformity to the laws of the United States, the official regulations and instructions thereunder, and the instructions of said Surveyor General, faithfully and correctly executed the survey of the Mining Claim of O. C. Lake, known as the Silver Monitor Lode Survey No. 1900, situate in Wallapai Mining District, Mohave County, Arizona, in Section 12, Township No. 23. N., Range No. 17. W. unsurveyed and designated as Survey No. 1900, as represented in the foregoing field notes, which accurately show the boundaries of said mining claim as distinctly marked by monuments on the ground, and described in the attached copy of the location certificate, which was received by me from the Surveyor General with said instructions, and that all the corners of said survey have been established and perpetuated in strict accordance with the law, official regulations and instructions thereunder; and I do further solemnly swear that the foregoing are the true and original field notes of said survey and my report therein, and that the labor expended and improvements made upon said mining claim by claimant or his grantors are as therein fully stated, and that the character, extent, location and itemized value thereof are specified therein with particularity and full detail, and that no portion of said labor or improvements so credited to this claim has been included in the estimate of expenditures upon any other claim.

O. F. Ruence
U. S. Deputy Mineral Surveyor.

Subscribed and sworn to by the said O. F. Ruence
U. S. Deputy Mineral Surveyor, before me a Notary Public
this 19th
day of May A. D. 1904.

Jno P. Feeny
Notary Public

Affidavit of Five Hundred Dollars Improvements.

We, J. P. Gideon, and Keau McCharles

of lawful age, being first duly sworn according to law, depose and say: That we are acquainted with the Blue Monster mining claim, situate in McCarran Mining district, Mohave County, Arizona Territory, for which C. C. Lake

has made application for survey prior to application for patent under the provisions of the Act of Congress, approved May 10, 1872; and that the labor done and improvements made thereon by the applicant and his grantors exceed Five Hundred Dollars in value, and further that we are not personally interested in said mine.

J. P. Gideon
Keau McCharles

TERRITORY OF ARIZONA,
County of Mohave } ss:

Sworn to and subscribed before me, this 9th day of May, 1904



Jno P. Terry
Notary Public

TERRITORY OF ARIZONA, }
County of Mohave. } ss.

I, Jno. P. Feeny, Recorder of Mohave
County, Territory of Arizona, do hereby certify that I have compared the foregoing copy
of location notice of the Silver Monster Mining Claim
and of the endorsement thereupon with the original records of the same on file in this office
and that the same are correct transcripts therefrom and of the whole of said original records.

WITNESS my hand and the seal of said office this
Nineteenth day of December, 1903.

Jno. P. Feeny
Recorder of Mohave County.



NOTICE OF LOCATION.

To All Whom It May Concern: Notice is hereby given that the undersigned, having complied with all the requirements of Chapter VI. of Title 32 of the Revised Statutes of the United States, and the local mining laws, rules and regulations have this day located fifteen hundred (1500) linear feet of this vein or lode, bearing precious metals, with all dips, spurs, angles and variations, with surface ground three hundred (300) feet on each side of the center of vein, with all mineral deposits contained therein, and all timber growing within the limits of said claim, and all water and water privileges thereon or appurtenant thereto, under and according to the provisions of the United States mining laws, under which it is located. This claim commences at this monument and notice placed upon the ledge and runs Fifteen Hundred (1500) feet in a Southerly direction along the ledge.

The exterior boundaries are as follows, to wit: Commencing at a monument of stone on boundary line distant three hundred (300) feet in a Northeasterly direction from discovery monument; thence in a Southerly direction parallel with the ledge Fifteen Hundred (1500) feet to monument of stone at South East corner of claim; thence in a Southwesterly direction at right angles across the ledge Six hundred (600) feet to monument of stone at South West corner of claim; thence in a North Westerly direction parallel with the ledge fifteen hundred (1500) feet to monument of stone at North west corner of claim; thence at right angles across the ledge in a North Easterly direction Six hundred (600) feet to monument of stone at North East corner of claim; and place of beginning.

This Ledge may be more generally described as situated about 3/4 of a mile northeasterly direction from Layne Spring and one 1/2 mile northerly from the Miners Hope mine and was formerly known as the Derris mine Located in Wallapai Mining District, Mohave County, Arizona Territory, and shall be known as the Silver Monster Mining Claim. Dated on the ground

This First day of January 1892) ROBERT GRAY Locator
Witnesses: Feet)
Fifteen Hundred (1500))

Recorded at the request of Robert Gray Jany 2nd A B 1892 at 7

o'clock P.M. (Book J.) E J Gedman County Recorder.
(Page 753)

4-687.

SURVEYOR-GENERAL'S CERTIFICATE OF APPROVAL OF FIELD
NOTES AND SURVEY OF MINING CLAIM.

Department of the Interior,

Office of U. S. Surveyor-General,

Phoenix, Arizona

June 9th, 1904

I, U. S. Surveyor-General for..... District of Arizona

do hereby certify that the foregoing and hereto attached Field Notes and Return of the Survey of the
Mining Claim of..... A. C. Lake of Memphis, Tenn.

....., known as the

Silver Monster lode

situate in..... Wallapai..... Mining District,

..... Mohave..... County,..... Arizona

in Section..... 32....., Township No. 23 N......, Range No. 17 W. (unsurveyed)

....., designated as Survey No. 1900

executed by..... O. F. Kuencer....., U. S. Deputy Mineral

Surveyor,..... April 24-26....., 1904., under my instructions dated

..... April 22....., 1904., have been critically examined and the necessary cor-

rections and explanations made, and the said Field Notes and Return, and the Survey they describe,

are hereby approved. A true copy of the copy of the location certificate filed by the applicant. for

survey is included in the field notes.

Frank A. Lyzard

U. S. Surveyor-General for..... Arizona

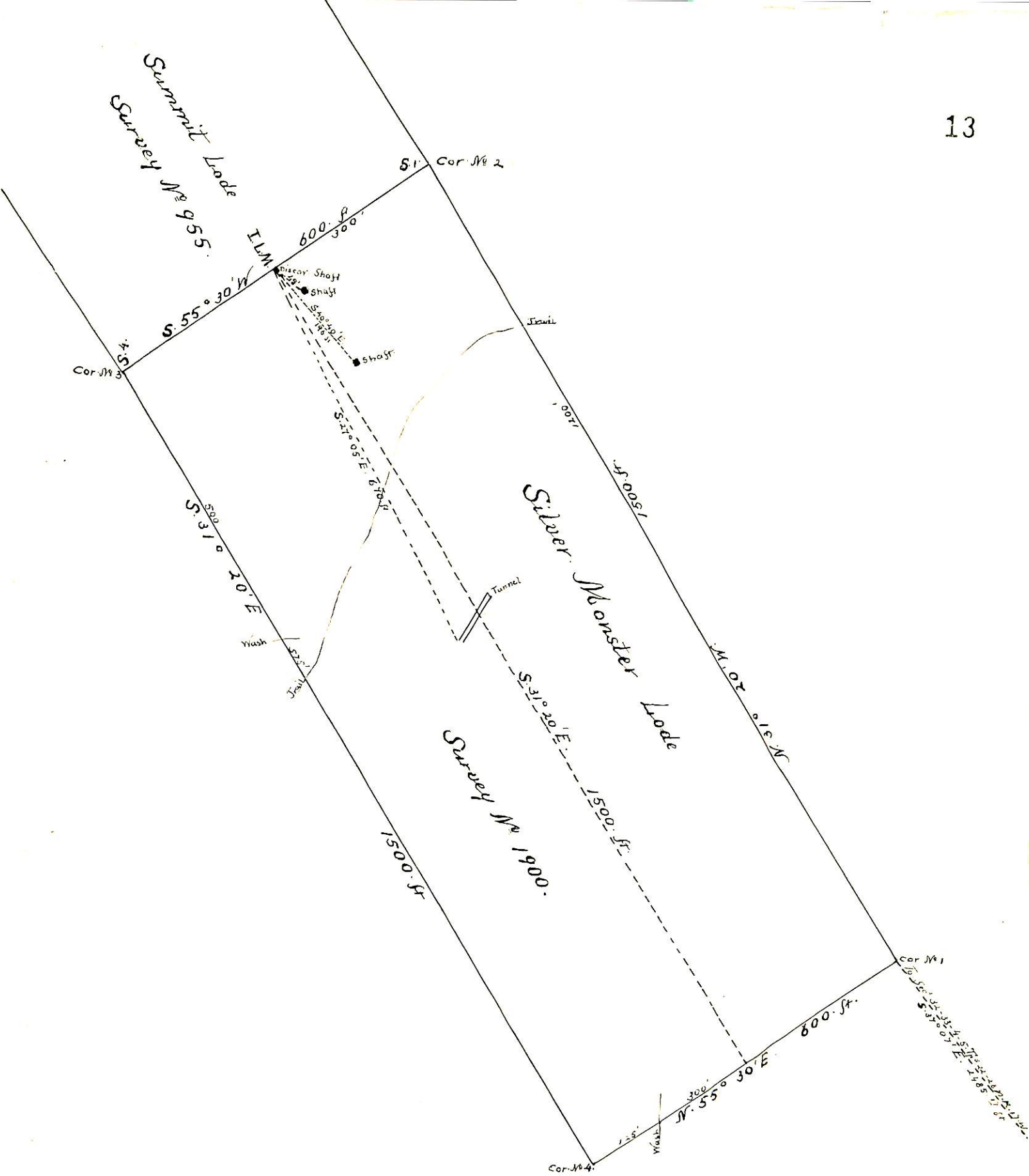

Survey. No. 1900.

Prescott Land District
 Surveyed April 24-25-26 1904
 By O. F. Kuencer U.S. Dep. Min Surveyor
 Scale 200 ft = 1 in.