

MS -

0

1

1

9

6

*Hand. + I. ...
Examined ...
Notes of former ...
JHP III 2/27-04*

...

(4-683.)

Mineral Survey No. 1916

Lot No.

Prescott

Land District.

FIELD NOTES

OF THE SURVEY OF THE MINING CLAIM OF

Will L. Clark

KNOWN AS THE

Willow, Upper Sight, Hillside & Walker

Vein

Mining District,

Yavapai

County,

Arizona

Section, Township 15 N, Range 2 E

Surveyed under instructions dated Feb. 19th, 1904

by J. J. Fisher

U. S. Deputy Mineral Surveyor.

Claim located as loc. certificate, 1

Survey commenced Feb. 24th, 1904

Survey completed Feb. 25th, 1904

o 6-180

Address.

*Hawkins, Ross & Anderson
Attys for Claimant,*

*Prescott
Arizona*

PRELIMINARY OATHS OF ASSISTANTS IN SURVEY OF MINING CLAIM.

WE, Chas. Battye and _____, do solemnly swear that we will well and faithfully execute the duties of chain carriers; that we will level the chain upon even and uneven ground and plumb the tally-pins, either by sticking or dropping the same; that we will report the true distance to all notable objects, and the true length of all lines that we assist in measuring, to the best of our skill and ability, and in accordance with instructions given us, in the survey of the Mining Claim of Will L. Clark

_____, known as the Willow, Upper Sight, Hillside, and Walker situate in Verde mining district, in Section Javapai County, Arizona, Township No. _____, Range No. _____

Chas. Battye, Chainman.
C. C. Greenwood, Chainman.

Subscribed and sworn to by the above-named persons before me this 24th day of February, 1804
May 19 1804

J. J. Fisher
Notary Public

I, C. C. Greenwood, do solemnly swear that I will well and truly perform the duties of axeman, in the establishment of corners and other duties, according to instructions given me and to the best of my skill and ability, in the survey of the Mining Claim of Will L. Clark

known as the Willow, Upper Sight, Hillside and Walker, more fully described in the preceding affidavit.

C. C. Greenwood, Axeman.

Subscribed and sworn to by the said C. C. Greenwood before me this 24th day of February, 1804
May 19 1804

J. J. Fisher
Notary Public

I, Chas. Battye, do solemnly swear that I will well and truly perform the duties of flagman, in the establishment of corners and other duties, according to instructions given me and to the best of my skill and ability, in the survey of the Mining Claim of Will L. Clark

known as the Willow, Upper Sight, Hillside and Walker, more fully described in the preceding affidavit.

Chas. Battye, Flagman.

Subscribed and sworn to by the said Chas. Battye before me this 24th day of February, 1804
May 19 1804

J. J. Fisher
Notary Public

Foot.

Survey No. 1916.

WALKER LOPE.

Beginning at cor. No. 1, a limestone 12x12x24 ins. set one foot in ground, alongside a mon. of stones 3x3 ft. Stone marked W. 1-1916.

A x on a porphyry rock in place marked B. R. W. 1-1916 brs. N. 50° 31' W. 18 ft.

A x on a porphyry rock in place marked B. R. W. 1-1916 brs. N. 50° E. 26.9 ft.

U. S. M. M. No. 2, V. D. brs. N. 75° 22' W. 5705.2 ft.

Thence N. 52° 20' E.

Var. 14° E.

750.
1493.5

To North side mon. To cor. No. 2, a limestone 3x10x24 ins. set

one foot in ground, alongside a mon. of stones 3x3 ft. Stone marked W. 2-1916.

A x on a lime rock in place marked B. R. W. 2-1916 brs. S. 87° 47' E. 22.9 ft.

Thence S. 6° 40' W.

Var. 14° E.

800.

To E. C. End, a limestone 5x10x24 ins. set one foot in ground, alongside a mon. of stones 3x3 ft. Stone marked E. C. E. W. 1916.

600.

To cor. No. 3, a limestone 10x12x24 ins. set one foot in ground, alongside a mon. of stones 3x3 ft. Stone marked W. 3-1916.

A x on a lime rock in place marked B. R. W. 3-1916 brs. N. 73° W. 15.9 ft.

Feet.

Survey No. 1916.

Thence S. $43^{\circ} 20'$ W.Var. 14° E.

419.5 To cor. No. 1, Willow, and cor. No. 2, Upper Sight,
of this survey.

743.5 To south side mon.

1498.5 To cor. No. 4, a sandstone $6 \times 12 \times 24$ ins. set
one foot in ground, alongside a mon. of stones
 3×3 ft. Stone marked W. 4-1916.

A x on a porphyry rock in place marked B. R.
W. 4-1916 brs. N. $40^{\circ} 25'$ E. 47.5 ft

A x on a porphyry rock in place marked B. R.
W. 4-1916 brs. N. $71^{\circ} 45'$ E. 36 ft.

Thence N. $6^{\circ} 40'$ E.Var. 14° E.

300. To W. C. End, a lime stone $5 \times 12 \times 24$ ins. set
one foot in ground, alongside a mon. of stones 3×3 ft.
Stone marked W. C. E. W. 1916.

600. To cor. No. 1, the place of beginning, survey
of exterior boundaries.

UPPER SIGHT LODGE.

Beginning at cor. No. 1, a lava stone $6 \times 10 \times 24$ ins.
set one foot in ground, alongside a mon. of stones
 3×3 ft. Stone marked U. S. 1-1916.

A x on a lava rock in place marked B. R. U. S.
1-1916 brs. N. $72^{\circ} 35'$ E. 31.5 ft.

U. S. M. M. No. 2, V. D. brs. N. $65^{\circ} 59'$ W.
5607.7 ft.

Feet.

Survey No. 1916.

Thence N. $52^{\circ} 20'$ EVar. 14° E.

419.5 To cor. No. 4, Walker, of this survey.

585. To bunk house.

750. To North side mon.

1498.5 To cor. No. 2, which is also cor. No. 1,

Willow, of this survey, a lava stone $5 \times 8 \times 24$ ins. set one foot in ground, alongside a mon. of stones 3×3 ft. Stone marked U. S. 2-1916, and W. 1-1916.

A x on a lava rock in place marked B. R. W.

1-1916 brs. N. $62^{\circ} 25'$ E. 20.5 ft.

A x on a lime rock in place marked B. R. U. S.

2-1916 brs. S. $31^{\circ} 25'$ E. 24.5 ft.Thence S. $40^{\circ} 45'$ E.Var. 14° E.

250. To wagon road.

300. To E. C. End, which is also the W. C. End

Willow of this survey, a lime stone $6 \times 8 \times 24$ ins. set one foot in ground, alongside a mon. of stones 3×3 ft. Stone marked E. C. E. U. S. 1916, and W. C. E. W. 1916.

600. To cor. No. 3, which is also cor. No. 4, willow, and cor. No. 2, Hillside, of this survey.

A lime stone $12 \times 12 \times 24$ ins. set one foot in ground, alongside a mon. of stones 3×3 ft. Stone marked U. S. 3-1916, W. 4-1916 and H. 2-1916.

No brs. available.

~~Thence S. $52^{\circ} 20'$ W.~~~~Var. 14° E.~~

Feet. Survey No. 1916.

Thence S. $52^{\circ} 20'$ W.

Var. 14° E.

743.5 To South side mon.

1493.5 To cor. No. 4, which is also cor. No. 1 Hillside of this survey, a lava stone $8 \times 10 \times 24$ ins. set one foot in ground, alongside a mon. of stones 3×3 ft. Stone marked U. S. 4-1916 and H. 1-1916. No brs. available.

Thence N. $40^{\circ} 45'$ W.

Var. 14° E.

300. To W. C. End, a lime stone $8 \times 10 \times 24$ ins. set one foot in ground, alongside a mon. of stones 3×3 ft. Stone marked W. C. E. U. S. 1916.

600. To cor. No. 1, the place of beginning, survey of exterior boundaries.

* * * * *

HILLSIDE LODGE.

Beginning at cor. No. 1, which is also cor. No. 4 Upper Sight, of this survey, cor. described above.

U. S. M. M. No. 2, V. D. brs. N. $63^{\circ} 26'$ W. 6155.2 ft.

Thence N. $52^{\circ} 20'$ E.

Var. 14° E.

750. To North side mon.

1493.5 To cor. No. 2, which is also cor. No. 3 Upper Sight and cor. No. 4 Willow, of this survey. Cor. described above.

Feet. Survey No. 1916.

Thence S. 40° 45' E.

Var. 14° E.

150. To E. C. End, a lime stone 8x10x24 ins. set one foot in ground, alongside a mon. of stones 3x3 ft. Stone marked E. C. E. H. 1916.

300. To cor. No. 3, a lava stone 4x10x24 ins. set one foot in ground, alongside a mon. of stones 3x3 ft. Stone marked H. 3-1916. No brs. available.

Thence S. 52° 20' W.

Var. 14° E.

743.5 to South side mon.

1498.5 to cor. No. 4, whence original loc. mon. brs. S. 40° 45' E. 20 ft.

A lava stone 6x6x24 ins. set one foot in ground, alongside a mon. of stones 3x3 ft. Stone marked H. 4-1916. No brs. available.

Thence N. 40° 45' W.

Var. 14° E.

150. To W. C. End, a lava stone 8x12x24 ins. set one foot in ground, alongside a mon. of stones 3x3 ft. Stone marked W. C. E. H. 1916.

300. To cor. No. 1, the place of beginning, survey of exterior boundaries.

* * * * *

Feet.

Survey No. 1916.

WILLOW LODGE.

Beginning at cor. No. 1, which is also cor. No. 2, Upper Sight of this survey. Cor. described above.

U. S. M. H. No. 2, V. D. brs. N. $77^{\circ} 45'$ W.
645/5 ft.

Thence N. $52^{\circ} 20'$ E.

Var. 14° E.

- 419.5 To cor. No. 3 Walker of this survey.
750. To North side mon.
1500. To cor. No. 2, a lime stone $6 \times 12 \times 24$ ins. set one foot in ground, alongside a mon. of stones 3×3 ft. Stone marked W. 2-1916.
- A x on a lime rock in place marked B. R. W. 2-1916 brs. N. $86^{\circ} 46'$ E. 48.6 ft.
- A x on a lime rock in place marked B. R. W. 2-1916 brs. N. $0^{\circ} 35'$ W. 30.1 ft.
- Thence S. $40^{\circ} 45'$ E.
- Var. 14° E.
300. To E. C. End, a porphyry stone $8 \times 10 \times 24$ ins. set one foot in ground, alongside a mon. of stones 3×3 ft. Stone marked E. C. E. W. 1916.
525. To wagon road.
600. To cor. No. 3, a lava stone $8 \times 10 \times 13$ ins. set one foot in ground, alongside a mon. of stones 3×3 ft. Stone marked W. 3-1916.
- A x on a lava rock in place marked B. R. W. 3-1916 brs. N. 47° W. 10.9 ft.

Fect.

Survey No. 1916.

Thence S. 52° 20' W.

Var. 14° E.

- 750. To South side mon.
- 1500. To cor. No. 4, which is also cor. No. 3 Upper Sight and cor. No. 3 Hillside, of this survey. Cor. described above.

Thence N. 40° 45' W.

Var. 14° E.

- 300. To W. C. End, which is also the E. C. End Upper Sight of this survey. Mon. described above.
- 350. To wagon road.
- 600. To cor. No. 1, the place of beginning, survey of exterior boundaries.

Note:

Survey No. 1916 is identical with the respective locations except as noted in field notes.

* * * * *

AREAS.

WALKER LODGE:	14.714	Acres
UPPER SIGHT LODGE:	20.542	"
WILLOW LODGE:	20.631	"
HILLSIDE LODGE:	10.271	"
Total area lode claims:	66.158	Acres.

* * * * *

Survey No. 1916.

LOCATION.

This claim is located on unsurveyed Govt. land, approximately in T. 15 N. R. 2 E. G. & S. R. M. in Verde Mining District, Yavapai County, Arizona, and is bounded on the West by Bull lode, unsurveyed, Chas. Hooker et al. claimants. On the South by lode claim, name unknown, Chas. Hooker et al. claimants, and on all other sides by Govt. land.

* * * * *

VEINS.

Walker vein extends from Dis. Shaft No. 1, N. 52° 20' E. 703.5 ft. and S. 52° 20' W. 790 ft.

Upper Sight vein extends from Dis. Shaft No. 1, N. 52° 20' E. 733.5 ft. and S. 52° 20' W. 760 ft.

Hillside vein extends from Dis. Tunnel No. 1, N. 52° 20' E. 723.5 ft. and S. 52° 20' W. 770 ft.

Willow vein extends from Dis. Shaft No. 1, N. 52° 20' E. 1450 ft., and S. 52° 20' W. 50 ft.

* * * * *

EXPENDITURE OF FIVE HUNDRED DOLLARS.

I certify that the value of the labor and improvements upon this claim, placed thereon by the claimant and his grantors, is not less than five hundred dollars for each location in claim, and that said improvements consist of:

WALKER LODGE:

Dis. Shaft No. 1, which hrs. from cor. No. 1 Willow lode, N. 57° 30' W. 246 ft.

Shaft 4x6 ft. 10 ft. deep.

Value \$100.00

Survey No. 1916.

Tunnel No. 2, which hrs. from cor. No. 1, S. $54^{\circ} 15'$ E.
388 ft. Tunnel 4x6 ft. 30 ft. long, course northerly.

Value\$300.00

Shaft No. 3, which hrs. from cor. No. 1,
S. $36^{\circ} 20'$ E. 402 ft. Shaft 4x6 ft. 10 ft. deep.

Value\$100.00

UPPER SIGHT LODE.

Dis. Shaft No. 1, which hrs. from cor. No. 4,
Walker lode S. $83^{\circ} 8'$ E. 488 ft. Shaft 4x6 ft.
10 ft. deep.

Value\$100.00

Shaft No. 2, which hrs. from cor. No. 4,
Walker lode, S. $81^{\circ} 57'$ E. 405 ft. Shaft 4x6 ft.
10 ft. deep.

Value\$100.00

Shaft No. 3, which hrs. from cor. No. 4,
Walker lode, S. $78^{\circ} 45'$ E. 435 ft. Shaft 4x6 ft.
10 ft. deep.

Value\$100.00

Cut No. 4, which hrs. from cor. No. 4, Walker lode,
N. $64^{\circ} 30'$ E. 640 ft. Cut 50x20 ft. 10 ft. face.

Value\$250.00

Shaft No. 5, which hrs. from cor. No. 2,
S. $17^{\circ} 30'$ E. 238 ft. Shaft 4x6 ft. 10 ft. deep.

Value\$100.00

Graded side hill wagon road.

Value\$250.00

10.

Survey No. 1916.

HILLSIDE LODGE:

Dis. Tunnel No. 1, which hrs. from cor. No. 1,
N. 63° E. 790 ft. Approach 4×25 ft. 12 ft. face,
tunnel 4×6 ft. 30 ft. long, course southerly.

Value\$400.00

Shaft No. 2, which hrs. from cor. No. 1,
N. 71° E. 165 ft. Shaft 4×6 ft. 10 ft. deep.

Value\$100.00

WILLOW LODGE:

Dis. Shaft No. 1, which hrs. from cor. No. 1,
S. $50^{\circ} 30'$ E. 310 ft. Shaft 4×6 ft. 10 ft. deep.

Value \$100.00

Shaft No. 2, which hrs. from cor. No. 1,
N. $86^{\circ} 35'$ E. 233 ft. Shaft 4×6 ft. 10 ft. deep.

Value\$100.00

Tunnel No. 3, which hrs. from cor. No. 4,
N. $22^{\circ} 15'$ W. 250 ft. tunnel 4×6 ft. 20 ft. long,
course northerly.

Value\$200.00

Shaft No. 4, which hrs. from cor. No. 3,
S. $62^{\circ} 45'$ W. 590 ft. Shaft 4×6 ft. 10 ft. deep.

Value\$100.00

Graded side hill wagon road.

Value\$250.00

* * * * *

Survey No. 1916.

INSTRUMENT.

This survey was made with a Gurley Light Mountain Solar Transit. The courses were deflected from the true meridian as determined by direct solar observations. The distances were measured with a 200 ft. steel tape.

Prescott, Ariz.

March. 2, 1904.

U. S. D. M. S.

FINAL OATHS FOR SURVEYS.

LIST OF NAMES.

A list of the names of the individuals employed by J. J. Fisher
 United States Deputy Mineral Surveyor, to assist in running, measuring, and marking the lines
 corners and boundaries described in the foregoing field notes of the survey of the mining claim
 of Wile L. Clark
 known as the Willow Upper Sight Hillside & Walker
 and showing the respective capacities in which they acted.

- Chas. Battye, Chairman.
- C. C. Greenwood, Chainman.
- C. C. Greenwood, Axman.
- Chas. Battye, Flagman.

FINAL OATHS OF ASSISTANTS.

We, Chas. Battye
 and C. C. Greenwood, do solemnly swear that we assisted J. J. Fisher
Fisher, United States Deputy Mineral Surveyor, in marking the corners and
 surveying the boundaries of the mining claim of Wile L. Clark

known as the Willow
Upper Sight Hillside and Walker, represented
 in the foregoing field notes as having been surveyed by said deputy mineral surveyor and under
 his direction; and that said survey has been in all respects, to the best of our knowledge and
 belief, faithfully and correctly executed, and the corner and boundary monuments established
 according to law and the instructions furnished by the United States Surveyor-General for

Oregon

- Chas. Battye, Chairman.
- C. C. Greenwood, Chainman.
- C. C. Greenwood, Axman.
- Chas. Battye, Flagman.

Subscribed and sworn to by the above-named persons before me

this 25th day of February, 1904

J. J. Fisher
Notary Public

My commission expires
May 19, 1904

(4-686.)

FINAL OATH OF U. S. DEPUTY MINERAL SURVEYOR

I, J. J. Fisher, U. S. Deputy Mineral Surveyor, do solemnly swear that, in pursuance of instructions received from the United States Surveyor General for Arizona, dated Feb. 19, 1904, I have, in strict conformity to the laws of the United States, the official regulations and instructions thereunder, and the instructions of said Surveyor General, faithfully and correctly executed the survey of the Mining Claim of Will L. Clark, known as the Willow, Upper Sight, Heiser & Walker, situate in Verde Mining District, Yavapai County, Arizona , in Section _____, Township No. _____, Range No. _____ and designated as Survey No. 1916 , as represented in the foregoing field notes, which accurately show the boundaries of said mining claim as distinctly marked by monuments on the ground, and described in the attached copy of the location certificate, which was received by me from the Surveyor General with said instructions, and that all the corners of said survey have been established and perpetuated in strict accordance with the law, official regulations and instructions thereunder; and I do further solemnly swear that the foregoing are the true and original field notes of said survey and my report therein, and that the labor expended and improvements made upon said mining claim by claimant or his grantors are as therein fully stated, and that the character, extent, location and itemized value thereof are specified therein with particularity and full detail, and that no portion of said labor or improvements so credited to this claim has been included in the estimate of expenditures upon any other claim.

J. J. Fisher
U. S. Deputy Mineral Surveyor.

Subscribed and sworn to by the said J. J. Fisher
U. S. Deputy Mineral Surveyor, before me a Notary Public in and for Yavapai County Arizona this 2^d day of March 1904. My commission expires July 9, 1907.

Thomas C. Jt.
Notary Public.

Affidavit of Five Hundred Dollars Improvements.

We, Chas. Batty, and C. C. Greenwood

of lawful age, being first duly sworn according to law, depose and say: That we are acquainted with the Willow Upper Light House & Walker mining claims situate in Verde Mining district, Yavapai County, Arizona Territory, for which Will L. Clark

has made application for survey prior to application for patent under the provisions of the Act of Congress, approved May 10, 1872; and that the labor done and improvements made thereon by the applicant and his grantor exceed Five Hundred Dollars in value, and further that we are not personally interested in said mine.

Chas. Batty
C. Greenwood

TERRITORY OF ARIZONA, }
County of Yavapai } ss:

Sworn to and subscribed before me, this 25th

day of February, 1904

J. J. Fisher
Notary Public



6986b500-2-03

My commission expires
May 19, 1904

"Willow".

Notice of Mining Location.

Lode Claim.

To all whom it may concern; This Mining Claim, the name of which is the Willow Mining Claim, situate on lands belonging to the United States of America and in which there are valuable mineral deposits, was entered upon and located for the purpose of exploration and purchase by Geo. J. Ross, a citizen of the United States, the undersigned, on the 11th day of September, 1902.

The length of this claim is fifteen hundred feet and I claim thirty feet in a westerly direction and 1470 feet in a easterly direction from the center of the discovery shaft, at which this notice is posted, lengthwise of the claim, together with 300 feet in width of the surface grounds, on each side of the center of said claim. The general course of the lode deposit and premises is from the West to the East.

The claim is situated and located in the Verde Mining District in Yavapai County, in the Territory of Arizona, about one & one half miles in a easterly direction from Iron King Tunnel.

The surface boundaries of the claim are marked upon the ground as follows; Beginning at stone mon. being at the center of the west end line of the Willow M. Claim and at a point in a westerly direction 30 feet from the discovery shaft (at which this notice is posted), being in the center of the west end line of said claim; thence North 300 feet to a stone monument being the N.W. corner of said claim; thence East 750 feet to a stone mon. at the center of the North side line of said claim; thence East 750 feet to a stone mon. being at the N.E. corner of said claim; thence South 300 feet to a stone mon. at the center of the East end of said claim; thence South 300 feet to a stone monument being at the South East corner of said claim; thence West 750 feet to a stone mon. being at the center of the South side line of said claim; thence West 750 feet to a stone mon. at the S.W. corner of said claim; thence North 300 feet to the place of beginning.

All done under the provisions of Chapter Six, of Title XXXII, of the Revised Statutes of the United States and of an act of the General Assembly of Arizona, entitled "An Act Concerning Mines", approved March 20, 1895 and amended March 2d, 1899.

Dated and posted on the ground, this 11th day of September, 1902.

Geo. J. Ross.

Witnesses,

J.W. Pitts,
C.A. Thomas.

Filed and recorded at request of Geo. Ross, Oct. 4th, A.D. 1902, at 9 o'clock A.M. in Book 66 of Mines, page 74 Records of Yavapai County, Arizona.

P.J. Farley,

(Seal)

County Recorder.

By F.H. Baldwin,

Deputy.

"Upper Sight".Notice of Mining Location.
Lode Claim.

To all whom it may concern; This Mining Claim, the name of which is the Upper Sight Mining Claim, situate on lands belonging to the United States of America and in which there are valuable mineral deposits, was entered upon and located for the purpose of exploration and purchase by Geo. J. Ross, a citizen of the United States, the undersigned, on the 14th day of Sept. 1903.

The length of this claim is fifteen hundred feet and I claim seven hundred & fifty feet in a Westerly direction and 750 feet in a Easterly direction from the center of the discovery shaft, at which this notice is posted, lengthwise of the claim, together with three hundred feet in width of the surface grounds, on each side of the center of said claim.

The general course of the lode deposit and premises is from the East to the West.

The claim is situated and located in the Verde Mining District, in Yavapai County, in the Territory of Arizona, about one mile in a easterly direction from Iron King Tunnel.

The surface boundaries of the claim are marked upon the ground as follows; Beginning at stone mon. at the center of East end line of the Upper Sight Mining Claim at a point in a Easterly direction 750 feet from the discovery shaft (at which this notice is posted), being in the center of the east end line of said claim; thence North 300 feet to a stone monument being the North East corner of said claim; thence West 750 feet to a stone mon. at the center of the north side line of said claim; thence West 750 feet to a stone mon. being at the N.W. corner of said claim; thence South 300 feet to a stone mon. at the center of the West end of said claim; thence South 300 feet to a stone mon. being at the S. West corner of said claim; thence East 750 feet to a stone mon. being at the center of the South side line of said claim; thence East 750 feet to a stone mon. at the S.E. corner of said claim; thence North 300 feet to the place of beginning.

All done under the provisions of Chapter Six, of Title XXXII, of the Revised Statutes of the United States and of an act of the General Assembly of Arizona, entitled "An Act Concerning Mines", approved March 30, 1895 and amended March 3d, 1899.

Dated and posted on the ground this 14th day of Sept., 1903.

Geo. J. Ross,

Witnesses,

J. W. Pitts,
H. E. Walker.

Filed and recorded at request of Geo. Ross, Oct. 4th, A.D. 1903,
at 9 o'clock A.M. in Book 66 of Mines, page 75, Records of Yavapai
County, Arizona.

P. J. Farley,

(Seal)

County Recorder.

By F. H. Baldwin,

Deputy Recorder.

"Hillside".

Notice of Mining Location.

Lode Claim.

To all whom it may concern; This mining claim, the name of which is the Hillside Mining Claim, situate on lands belonging to the United States of America and in which there are valuable mineral deposits, was entered upon and located for the purpose of exploration and purchase by Joseph L. Giroux, a citizen of the United States, the undersigned, on the 28th day of October, 1902.

The length of this claim is fifteen hundred feet and I claim seven hundred and fifty feet in a easterly direction and seven hundred and fifty feet in a westerly direction from the center of the discovery shaft, at which this notice is posted, lengthwise of the claim, together with one hundred and fifty feet in width of the surface grounds, on each side of the center of said claim. The general course of the lode deposit and premises is from the East to the West.

The claim is situated and located in the Verde Mining District in Yavapai County, in the Territory of Arizona, about 3/4 of a mile in a South Easterly direction from the Iron King Tunnel.

The surface boundaries of the claim are marked upon the ground as follows; Beginning at a monument of stone at a point in a westerly direction seven hundred & 50 feet from the discovery shaft (at which this notice is posted), being in the center of the west end line of said claim; thence south 150 feet to a stone monument being the South West corner of said claim; thence East 750 feet to a stone monument at the center of the south side line of said claim; thence East 750 feet to a stone monument being at the South East corner of said claim; thence North 150 feet to a stone monument at the center of the East end of said claim; thence North 150 feet to a stone monument being at the North East corner of said claim; thence West 750 feet to a stone monument being at the center of the North side line of said claim; thence West 750 feet to a stone monument at the North West corner of said claim; thence South 150 feet to the place of beginning.

All done under the provisions of Chapter Six of Title XXXII of the Revised Statutes of the United States and of an Act of the General Assembly of Arizona, entitled "An Act Concerning Mines", approved March 20, 1895 and amended March 2d, 1899.

Dated and posted on the ground this 28th day of October, 1902.

Witnesses

H.E. Walker,
F.J. Conroy.

Joseph L. Giroux,

Filed and recorded at request of United Verde Copper Co. on Nov. 7", A.D. 1902 at 1:40 o'clock P.M. in Book 66 of Mines, page 308, Records of Yavapai County, Arizona.

P.J. Farley,
County Recorder.

(Seal)

By G.M. Dotson,
Deputy.

"Walker".

Notice of Mining Location.
Lode Claim.

To all whom it may concern; This Mining Claim, the name of which is the Walker Mining Claim, situate on lands belonging to the United States of America, and in which there are valuable mineral deposits, was entered upon and located for the purpose of exploration and purchase by Joseph L. Giroux, a citizen of the United States, the undersigned, on the 30th day of October, 1903.

The length of this claim is fifteen hundred feet, and I claim seven hundred and fifty feet in a Easterly direction and seven hundred and fifty feet in a Westerly direction, from the center of the discovery shaft, at which this notice is posted, lengthwise of the claim, together with three hundred feet in width of the surface grounds, on each side of the center of said claim. The general course of the lode deposit and premises is from the East to the West.

The claim is situated and located in the Verde Mining District in Yavapai County, in the Territory of Arizona, about 3/4 of a mile in a south easterly direction from the Iron King Tunnel.

The surface boundaries of the claim are marked upon the ground as follows; Beginning at Stone monument at a point in a Westerly direction seven hundred & 50 feet from the discovery shaft (at which this notice is posted) being in the center of the west end line of said claim; thence south 300 feet to a stone monument being the South West corner of said claim; thence East 750 feet to a stone monument at the center of the south side line of said claim; thence East 750 feet to a stone monument being at the South East corner of said claim; thence North 300 feet to a stone monument at the center of the East end of said claim; thence North 300 feet to a stone monument being at the North East corner of said claim; thence West 750 feet to a stone monument being at the center of the North side line of said claim; thence West 750 feet to a stone monument at the North West corner of said claim; thence South 300 feet to the place of beginning.

All done under the provisions of Chapter Six, of Title XXXII, of the Revised Statutes of the United States and of an Act of the General Assembly of Arizona, entitled "An Act Concerning Mines", approved March 20, 1895, and amended March 2d, 1899.

Dated and posted on the ground this 30th day of October, 1903.
Witnesses, Joseph L. Giroux,
H. E. Walker,
F. J. Conrey.

Filed and recorded at request of United Verde Copper Co.,
Nov. 7", A.D. 1903, at 1:40 o'clock P.M. in Book 66 of Mines, page
309, Records of Yavapai County, Arizona.

P. J. Farley,

(Seal)

County Recorder.

By G. M. Dotson,

Deputy.

Territory of Arizona, }
 County of Yavapai, } ss.

I, P.J. Farley, County Recorder in and for the County of Yavapai, Territory of Arizona and custodian of the records thereof, do hereby certify that I have compared the within and foregoing pages with and the same are full, true and correct copies of the notices of location of the following described mining claims as the same appear of record in my office, to-wit:-

The "Willow" Mining Claim, the notice of location whereof is of record in the office of the County Recorder of the County of Yavapai in Book 66 of Mines, page 74, Records of Yavapai County, Arizona;

The "Upper Sight" Mining Claim, the notice of location whereof is of record in the office of the County Recorder of the County of Yavapai in Book 66 of Mines, page 75, Records of Yavapai County, Arizona;

The "Hillside" Mining Claim, the notice of location whereof is of record in the office of the County Recorder of the County of Yavapai in Book 66 of Mines, page 208, Records of Yavapai County, Arizona.

The "Walker" Mining Claim, the notice of location whereof is of record in the office of the County Recorder of the County of Yavapai in Book 66 of Mines, page 209, Records of Yavapai County, Arizona.

In Witness Whereof I have hereunto set my hand and affixed my official seal this the 27th day of January, A.D.1904.



P. J. Farley
 County Recorder.

4-687.

**SURVEYOR-GENERAL'S CERTIFICATE OF APPROVAL OF FIELD
NOTES AND SURVEY OF MINING CLAIM.**

Department of the Interior.

Office of U. S. Surveyor-General,

Phoenix, Arizona

May 9, 190*4*

I, U. S. Surveyor-General for District of Arizona

do hereby certify that the foregoing and hereto attached Field Notes and Return of the Survey of the
Mining Claim of Will L. Clark

....., known as the
Willow, Upper Sight, Hillside & Walker

situate in Verde mining district,

Yavapai County, Arizona

in Section, Township No., Range No.

..... designated as Survey No. 1916.

executed by J. J. Fisher, U. S. Deputy Mineral

Surveyor, Feb. 24-25, 190*4*, under my instructions dated

Feb. 19, 190*4*, have been critically examined and the necessary cor-

rections and explanations made, and the said Field Notes and Return, and the Survey they describe,

are hereby approved. A true copy of the copy of the location certificate filed by the applicant for

survey is included in the field notes.

Frank S. Galloway

U. S. Surveyor-General for Arizona.

SURVEY No. 1916
PRESCOTT LAND DISTRICT.

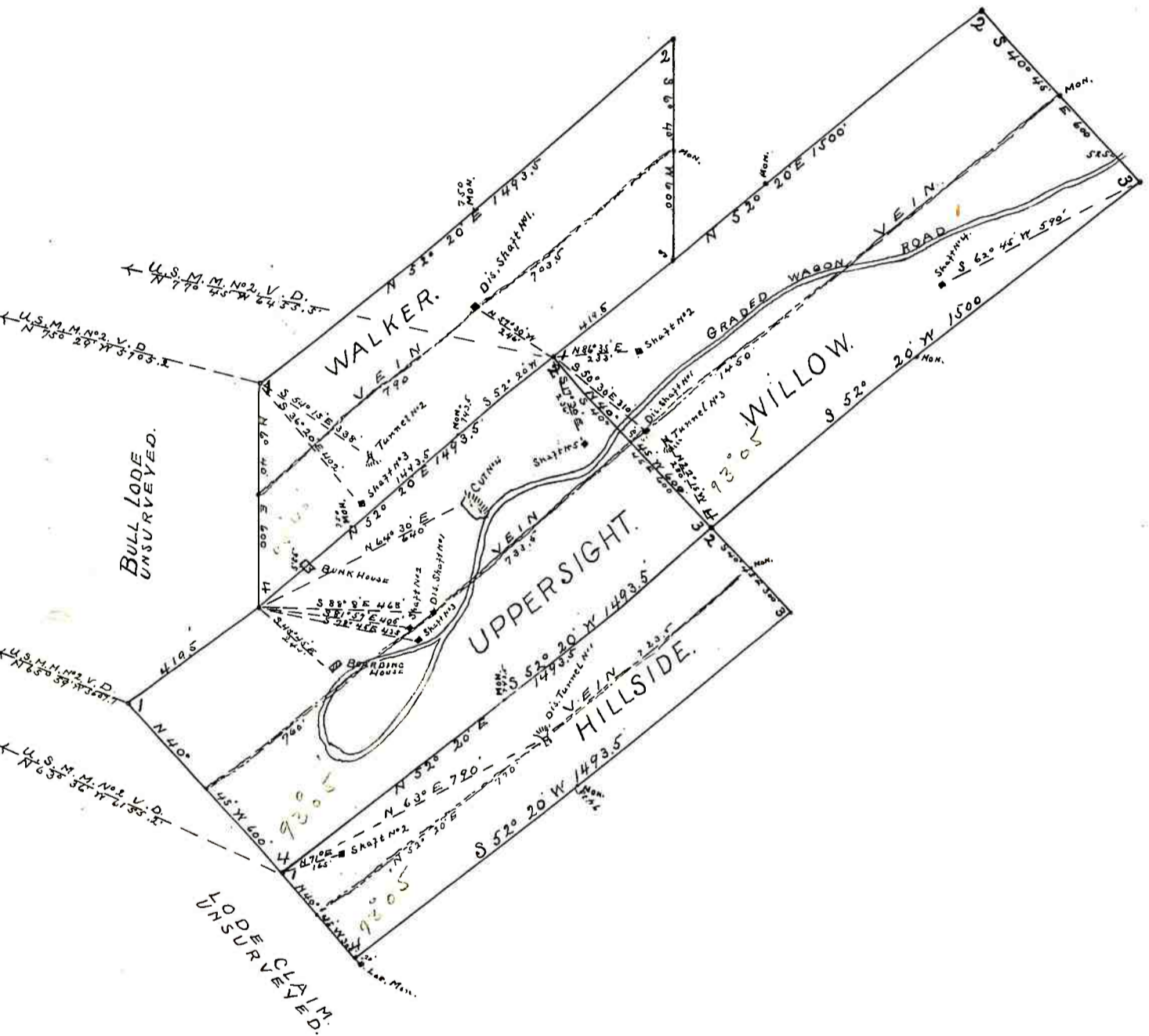

SURVEYED FEB. 24, 25, 1904
by J. J. Fisher
U.S. Dep. Min. Surveyor.