

**M  
S  
-**

**0**

**1**

**9**

**1**

**7**

AUG 24 1904

Examined  
W. C. ...

inspired by  
... 5/15/04

(4-683.)

Mineral Survey No. 1917

Lot No. ....

Sila

Land District.

FIELD NOTES

OF THE SURVEY OF THE MINING CLAIM OF

J. H. Wallace

KNOWN AS THE

Buffalo, Bangor and Burlington  
situate in Warren Mining District,

Cochise County, Arizona

Section approx., Township 23 S, Range 24 E SRB & M

Surveyed under instructions dated February 24, 1904

by Geo. O. Oard  
U. S. Deputy Mineral Surveyor

Claim located see notices . 1

Survey commenced Aug 1st . 1904

Survey completed Aug 18th . 1904

6-160

Post Office Address of claimant  
Disher Cochise County  
Arizona

Area OK  
8/24 1904

# PRELIMINARY OATHS OF ASSISTANTS IN SURVEY OF MINING CLAIM.

WE, Hugh Millington and Frank Rafath  
do solemnly swear that we will well and faithfully execute the duties of chain carriers; that we will level the chain upon even and uneven ground and plumb the tally-pins, either by sticking or dropping the same; that we will report the true distance to all notable objects, and the true length of all lines that we assist in measuring, to the best of our skill and ability, and in accordance with instructions given us, in the survey of the Mining Claim of W. Wallace

known as the Buffalo, Burlington, Bangor  
situate in Narrow mining district  
Cochise County, Arizona  
in Section approx, Township No. 23S, Range No. 36E

Hugh Millington, Chairman.  
Frank Rafath, Chairman.

Subscribed and sworn to by the above named persons before me this 30th day of July, 1904

Cora E. Smith  
NOTARY PUBLIC  
County of Cochise, Territory of Arizona

I, \_\_\_\_\_, do solemnly swear that I will well and truly perform the duties of axman, in the establishment of corners and other duties, according to instructions given me and to the best of my skill and ability, in the survey of the Mining Claim of \_\_\_\_\_

known as the \_\_\_\_\_  
more fully described in the preceding affidavit.  
\_\_\_\_\_, Axman.

Subscribed and sworn to by the said \_\_\_\_\_  
before me this \_\_\_\_\_ day of \_\_\_\_\_, 190\_\_\_\_

I, \_\_\_\_\_, do solemnly swear that I will well and truly perform the duties of flagman, in the establishment of corners and other duties, according to instructions given me and to the best of my skill and ability, in the survey of the Mining Claim of \_\_\_\_\_

known as the \_\_\_\_\_  
more fully described in the preceding affidavit.  
\_\_\_\_\_, Flagman.

Subscribed and sworn to by the said \_\_\_\_\_  
before me this \_\_\_\_\_ day of \_\_\_\_\_, 190\_\_\_\_

Feet

Beginning at Cor.No.1, the NW. cor., identical with location, a pine post 4 ft.long 4 ins. sq. set 1 ft.in the ground in a mound of stones and scribed 1-1917 B.L., whence a pine post of same dimensions and scribed W.C. 1-4-1917 brs. N. 19° 02' E. 50 ft., and a second pine post of same dimensions and scribing brs. S. 19° 02' W. 50 ft., and U. S. M. M. No.1872 Warren Mining District brs. N. 61° 35' W. 4999.7 ft. This cor. is identical with Cor.No.4 Burlington lode of this survey.

Thence S. 75° 19' E.

247.7 along S. side line Bangor lode of this survey, to Cor.No.4 Bangor lode,

469.5 same bearing to Cor.No.2, a pine post 4 ft.long 4 ins. sq. set 1 ft in the ground in a mound of stones and scribed 2-1917 B.L., whence a pine post of same dimensions and scribed W.C. 2-1917 brs. S. 75° 19' E. 50 ft., and a second pine post of same dimensions and scribing brs. N. 75° 19' W.50 ft. No other bearing monuments available.

Thence N. 87° 57' E.

1027.9 to Cor.No.3, the NE. cor., identical with location, a pine post 4 ft.long 4ins sq. set 1 ft in the ground in a mound of stones and scribed 3-1917 B.L., whence a pine post of same dimensions and scribed W. C. 3-1917 brs.N.19° 02' E 50 ft. and a second pine post of same dimensions and scribing brs. S. 19° 02' W. 50 ft. No other bearing monuments available.

Thence S. 19° 02' W.

289.85 to original location for E. end center,

589.7 same bearing to Cor.No.4, the SE. cor., identical with location, a pine post 4 ft.long 4 ins. sq. set 1 ft.in the ground in a mound of stones and scribed 4-1917 B.L., whence a pine post of same dimensions and scribed W. C. 4-1917 brs. N. 19° 02' E. 50 ft., and a second pine post of same dimensions and scribing brs. S. 19° 02' W. 50 ft. No other bearing monuments available.

Thence S. 87° 57' W.

Feet

1027.9 to Cor.No.5, identical with Cor.No.3 Bunker Hill lode, Survey No.1918, a pine post 4 ft.long 4 ins. sq. set 1 ft. in the ground in a mound of stones and scribed 5-1917 B.L., whence a pine post of same dimensions and scribed W.C. 5-1917 brs. N. 75° 19' W. 50 ft., and a second pine post of same dimensions and scribing brs. S. 75° 19' E. 50 ft.

Thence N. 75° 19' W.

469.5 along line 3-2 Bunker Hill lode, Survey No.1918 to Cor. No. 6, the SW. cor., identical with Cor.No.5 Burlington lode of this survey, a pine post 4 ft.long 4 ins. sq. set 1 ft in the ground in a mound of stones and scribed 6-1917 B.L., whence a pine post of same dimensions and scribed W. C. 5-6-1917 brs. N. 19° 02' E. 50 ft., and a second pine post of same dimensions and scribing brs. S.

19° 02' W. 50 ft. *and original location for SW cor brs S 19° 02' W 136.0 ft*

Thence N. 19° 02' E.

299.85 along line 5-4 Burlington lode of this survey to original location for W. end center,

599.7 same bearing to Cor.No.1, the place of beginning..

ledge.

The presumed course of the vein on this claim is from the W. end center of location S. 75° 19' E. 469.5 ft. thence N. 87° 57' E. 1027.9 ft.

BURLINGTON.

Beginning at Cor.No.1, the SW. cor., on line 2-1 Helena lode, Survey No.1918 and on the intersection of the S. end line of Tom lode unsurveyed at S. 42° 16' W. 389.2 ft. from the SE. cor., a pine post 4 ft.long 4 ins. sq. set 1 ft. in the ground in a mound of stones and scribed 1-1917 Bu.L., whence a pine post of same dimensions and scribed W.C.1-1917 brs.N.19° 02' E. 50 ft., and a second pine post of same dimensions and scribing brs. S. 19° 02' W. 50 ft. and U.S.M.M.No.1878 Warren Mining District brs.N.49° 29' W. 3824.9 ft.and original location for S.W.cor

Survey No. 1917.  
Burlington

Feet	
	<p>brs. S. 19° 02' W. 133.4 ft.</p> <p>Thence N. 19° 02' E.</p>
299.85	to original location for W. end center,
599.7	<p>same bearing to Cor. No. 2 the NW. cor., identical with location a pine post 4 ft. long 4 ins. sq. set 1 ft in the ground in a mound of stones and scribed 2-1917 Bu.L., whence a pine post of same dimensions and scribed W.C. 2-1917 brs. N. 19° 02' E. 50 ft., and a second pine post of same dimensions and scribing brs. S. 19° 02' W. 50 ft.,</p> <p>Thence S. 55° 34' E.</p>
11.9	to the intersection of the line common to Tom and George lodes unsurveyed at N. 11° 42' W. 278.1 ft. from the SE and SW. cor.s respectively, which cors being identical.
187.0	same bearing to Cor. No. 1 Bangor lode of this survey,
304.6	same bearing to the intersection of the S. end line of George lode unsurveyed at N. 60° 02' E. 213.6 ft. from the SW. cor.
358.4	<p>same bearing to Cor. No. 3, identical with Cor. No. 5 Bangor lode of this survey, a pine post 4 ft. long 4 ins. sq. set 1 ft. in the ground in mound of stones and scribed 3-1917 Bu.L., whence a pine post of same dimensions and scribed W. C. 3-5-1917 brs. N. 75° 19' W. 50 ft., and a second pine post of same dimensions and scribing brs. S. 75° 19' E. 50 ft.</p> <p>Thence S. 75° 19' E.</p>
1030.5	<p>along line 5-4 Bangor lode of this survey, to Cor. No. 4, the NE. cor., identical with location and with Cor. No. 1 Buffalo lode of this survey, a pine post etc., scribed 4-1917 Bu.L.</p> <p>Thence S. 19° 02' W.</p>
299.85	along W. end line Buffalo lode of this survey to original location for E. end center,
599.7	<p>same bearing to Cor. No. 5, the SE. cor., identical with location and with Cor. No. 6 Buffalo lode of this survey, a pine post etc., scribed 5-1917 Bu.L.,</p> <p>Thence N. 75° 19' W.</p>

Feet

Survey No. 1917  
Burlington (Con 2)

1030.5 along line 3-2 Bunker Hill lode, Survey No. 1918 to Cor. No. 6, identical with Cor. No. 2 of Helena and Bunker Hill lodes, Survey No. 1918, a pine post 4 ft. long 4 ins. sq. set 1 ft. in the ground in a mound of stones and scribed 6-1917 Bu. L., whence a pine post of same dimensions and scribed W. C. 6-1917 brs. S.  $44^{\circ} 13' W.$  50 ft. and a second pine post of same dimensions and scribing brs N.  $44^{\circ} 13' E.$  50 ft.

Thence N.  $55^{\circ} 34' W.$

352.4 along line 2-1 Helena lode, Survey No. 1918 to Cor. No. 1 the place of beginning.

Ledge.

The presumed course of the vein on this claim is from the W. end center of location 9.  $55^{\circ} 34' E.$  352.4 ft. thence S.  $75^{\circ} 19' E.$  1030.5 ft.

BANGOR.

Beginning at Cor. No. 1, the SW cor., on line 2-3 Burlington lode of this survey, a pine post 4 ft. long 4 ins. sq. set 1 ft. in the ground in a mound of stones and scribed 1-1917 Ba. L., whence a pine post of same dimensions and scribed W. C. 1-1917 brs. N.  $59^{\circ} 48' E.$  25 ft. and a second pine post of same dimensions and scribing brs. S.  $59^{\circ} 48' W.$  50 ft. and U.S.M.M. No. 1872 brs. N.  $53^{\circ} 09' W.$  3335.1 ft. and original location for SW. cor. brs. S.  $59^{\circ} 48' W.$  82.3 ft.

Thence N.  $59^{\circ} 48' E.$

217.35 to original location for W. end center,

473.2  
~~437.8~~

same bearing to the intersection of the E. side line of George lode unsurveyed at N.  $11^{\circ} 42' W.$  113.7 ft. from the SE. cor.

517.0 same bearing to cor No. 2 the NW. cor., a pine post 4 ft. long 4 ins. sq. set 1 ft. in the ground in a mound of stones and scribed 2-1917 Ba. L., whence a pine post of same dimensions and scribed W. C. 2-1917 brs. N.  $59^{\circ} 48' E.$  50 ft., and a

Feet

second pine post of same dimensions and scribing brs. S. 59° 48' W. 50 ft., This cor. is identical with location  
 Thence S. 75° 19' E.  
 1497.8 to Cor. No. 3, the NE. cor., identical with location, a pine post 4 ft. long 4 ins. sq. set 1 ft. in the ground in a mound of stones and scribed 3-1917 Ba.L., whence a pine post of same dimensions and scribed W.C. 3-1917 brs. N. 59° 48' E. 50 ft. and a second pine post of same dimensions brs. N. 75° 19' W. 50 ft., No other bearing monuments available.  
 Thence S. 59° 48' W.  
 299.65 to original location for E. end center,  
 589.5 same bearing to Cor. No. 4, the SE. cor., identical with location, a pine post 4 ft. long 4 ins. sq. set 1 ft. in the ground in a mound of stones and scribed 4-1917 Ba.L., whence a pine post of same dimensions and scribed W. C. 4-1917 brs. N. 75° 19' W. 50 ft., and a second pine post of same dimensions and scribing brs. S. 75° 19' E. 50 ft.  
 Thence N. 75° 19' W.  
 247.7 to Cors. No. 1 and 4 respectively of Buffalo and Burlington lodes of this survey.  
 1278.2 same bearing to Cor. No. 5 identical with Cor. No. 3 Burlington lode of this survey, a pine post etc., scribed 5-1917 Ba.L.  
 Thence N. 55° 34' W.  
 53.8 to the intersection of the S. end line of George lode, unsurveyed, at S. 60° 02' W. 386.7 ft. from the SE. cor.,  
 171.4 same bearing to Cor. No. 1, the place of beginning.

Ledge.

The presumed course of the vein on this claim is from the W end center of location S. 75° 19' E. 1497.8 ft.

ARMA.

~~Buffalo.~~

Total and net area Buffalo lode,	✓	19.649 Acres
Total area Burlington lode,	✓	18.904 A.
Less area in conflict with Tom lode unsurveyed,	✓	1.033
Less area in conflict with George lode, unsurveyed,	✓	0.648
Net area Burlington lode,	✓	17.173



Area (Con)

Total area Bangor lode, ✓ 14.332  
 less area in conflict with George  
 lode unurveyed, ✓ 1.056

Net area Bangor lode, ✓ 13.336 A

10.628  
 17.173 ✓  
13.336 A  
 50.155

Improvements

I hereby certify that the value of the labor and improvements on this group, placed thereon by claimant or his grantors is not less than \$500 for each location thereof and that said improvements consist of:

Buffalo.

No.1 Discovery shaft 4x6x10 ft. hrs.from Cor.No.1, S.14°00'E.  
 480 ft., Value, \$100.00

No.2 Shaft 4x6x10 ft. hrs.from same point S.32°  
 30' E. 430 ft., Value 100.00

An undivided 1/13th interest in shaft No.2

Helena lode Survey No.1918 400.00

Total Improvements on Buffalo, \$600.000

Note Shaft No.2 Helena lode, Survey No.1918 has been sunk for the purpose of developing the entire group as well as the three claims of this survey, an undivided 1/13th interest in the shaft has been allotted to each of the claims of this group as well as to each of the claims of Survey No.1918.

Burlington.

No.1 Discovery shaft 4x6x10 ft. hrs.from Cor.No.4 S. 44°  
 00' W. 340 ft. Value \$100.00

An undivided 1/13th interest in shaft No.2

Helena lode Survey No.1918 400.00

Total improvements on Burlington, 500.00

Bangor.

No.1 Discovery shaft 4x6x10 ft. hrs.from Cor.No.5 N.  
 28° 30' W. 410 ft., Value 300.00

No.2 Shaft 6x8x20 ft. hrs.from same point N. 20° 10' W  
 430 ft., Value 200.00

An undivided 1/13th interest in Shaft No.2 Helena  
 lode survey No.1918 400.00

Total Improvements on Bangor 700.00

-6- Total improvements on group \$1800.00

## Adjoining Claims.

West	Tom and George Lodes, unsurveyed, Tom Tate et al. owners
North	Conflicting claims, various owners.
East	Conflicting claims, various owners.
South	Bunker Hill and Helena Lodes, Survey No. 1918. owned by applicants herein.

## LOCATION.

These claims are located about 2 mi. in a SE. direction from the City of Bisbee, on unsurveyed lands in Warren Mining District, approximately in Tp. 23S. R. 24 E. G. & S. R. R. N., in Cochise County, Territory of Arizona.

## INSTRUMENT.

This survey was made with a Leitz Mountain and Minin transit. The courses were deflected from the true meridian as determined by solar observation, checked by an observation on Polaris. The distances were measured with a 500 foot steel tape.

Magnetic variation  $12^{\circ} 30' E$ .

*Geo. C. Clark*

U. S. Deputy Mineral Surveyor.

Bisbee, Arizona,

18 August 1904.

# FINAL OATHS FOR SURVEYS.

## LIST OF NAMES.

A list of the names of the individuals employed by Geo W Clark  
 United States Deputy Mineral Surveyor, to assist in running, measuring, and marking the lines  
 corners and boundaries described in the foregoing field notes of the survey of the mining claim  
 of W Wallace  
 known as the Baugo Burlington Buffalo  
 and showing the respective capacities in which they acted.

Hugh Meunton, Chairman.  
Frank Rapaith, Chairman.  
 \_\_\_\_\_, Axman.  
 \_\_\_\_\_, Flagman.

## FINAL OATHS OF ASSISTANTS.

We, Hugh Meunton  
 and Frank Rapaith, do solemnly swear that we assisted Geo W Clark  
 \_\_\_\_\_, United States Deputy Mineral Surveyor, in marking the corners and  
 surveying the boundaries of the mining claim of \_\_\_\_\_  
W Wallace

\_\_\_\_\_, known as the Baugo  
Burlington Buffalo, represented  
 in the foregoing field notes as having been surveyed by said deputy mineral surveyor and under  
 his direction; and that said survey has been in all respects, to the best of our knowledge and  
 belief, faithfully and correctly executed, and the corner and boundary monuments established  
 according to law and the instructions furnished by the United States Surveyor-General for  
Arizona.

Hugh Meunton, Chairman.  
Frank Rapaith, Chairman.  
 \_\_\_\_\_, Axman .  
 \_\_\_\_\_, Flagman.

Subscribed and sworn to by the above-named persons before me  
 this 18<sup>th</sup> day of August, 1902

Cona Smith

\_\_\_\_\_  
 Commissioner Expires March 21, 1903

(4-686.)

## FINAL OATH OF U. S. DEPUTY MINERAL SURVEYOR

I, Geo C Clark, U. S. Deputy Mineral Surveyor, do solemnly swear that, in pursuance of instructions received from the United States Surveyor General for Arizona, dated February 24<sup>th</sup>, 1901, I have, in strict conformity to the laws of the United States, the official regulations and instructions thereunder, and the instructions of said Surveyor General, faithfully and correctly executed the survey of the Mining Claim of J. H. Wallace, known as the Rango, Burlington, Buffalo, situate in Maricopa Mining District, Cochise County, Arizona, in Section approx, Township No. 23S, Range No. 24E. G. & S. B. & M and designated as Survey No. 1917, as represented in the foregoing field notes, which accurately show the boundaries of said mining claim as distinctly marked by monuments on the ground, and described in the attached copy of the location certificate, which was received by me from the Surveyor General with said instructions, and that all the corners of said survey have been established and perpetuated in strict accordance with the law, official regulations and instructions thereunder; and I do further solemnly swear that the foregoing are the true and original field notes of said survey and my report therein, and that the labor expended and improvements made upon said mining claim by claimant or his grantors are as therein fully stated, and that the character, extent, location and itemized value thereof are specified therein with particularity and full detail, and that no portion of said labor or improvements so credited to this claim has been included in the estimate of expenditures upon any other claim.

Geo C. Clark  
U. S. Deputy Mineral Surveyor.

Subscribed and sworn to by the said Geo C. Clark

U. S. Deputy Mineral Surveyor, before me

this 18<sup>th</sup>

day of August

Conrad Smith

Affidavit of Five Hundred Dollars Improvements.

We, Hugh Millington, and Frank Rappah

of lawful age, being first duly sworn according to law, depose and say: That we are acquainted with the Dango Buffalo & Burlington mining claim,<sup>s</sup> situate in Warren Mining district, Cochise County, Arizona Territory, for which J. W. Wallace

has made application for survey prior to application for patent under the provisions of the Act of Congress, approved May 10, 1872; and that the labor done and improvements made thereon by the applicant and his grantor<sup>2</sup> exceed Five Hundred Dollars in value, and further that we are not personally interested in said mine.

Hugh Millington  
Frank Rappah

TERRITORY OF ARIZONA, }  
County of Cochise } ss:

Sworn to and subscribed before me, this 18<sup>th</sup>

day of August, 1904  
Corral Smith



# Notice of Mining Location

## LODE CLAIM

To All Whom it May Concern:

This Mining Claim, the name of which is the Buffalo Mining Claim, situate on lands belonging to the United States of America, and in which there are valuable mineral deposits, was entered upon and located for the purposes of exploration and purchase by I. W. Wallace and F. U. Armstrong

(Locator must insert either "a citizen of the United States," or "who has declared his intention to become a citizen of the United States.")

the undersigned, on the 24 day of Apr 1902

The length of this claim is 1500 feet, and we claim 300 feet, in a Westerly direction and 1200

feet in a Easterly direction from the center of the discovery shaft, at which this notice is posted, lengthwise of the claim, together with 300 feet in width of the surface grounds, on each side of the center of said claim. The general course of the lode deposit and premises is from the East to the West

The claim is situated and located in the Warren Mining District, in Cochise County, in the Territory of Arizona, about 1/2 mile in a Easterly direction from the mouth of the Ban Faranks Pass.

The surface boundaries of the claim are marked upon the ground as follows: Beginning at mound of stone with a 4 X 4 pine post three & six in. long set therein at a point in a Westerly direction 300 feet from the discovery shaft (at which this notice is posted), being in the center of the West end line of said claim; thence South 300 feet to a mound of stone & 4 X 4 post, being the S. W. corner of said claim; thence East 1500 feet to a mound of stone & 4X4 post, being at the S. E. corner of said claim; thence North 300 feet to a mound of stone & 4X4 post at the center of the East end of said claim; thence North 300 feet to a mound of stone & 4X4 post, being at the N. E. corner of said claim; thence West 1500 feet to a mound of stone & 4X4 post at the N. W. corner of said claim; thence South 300 feet to the place of beginning.

All done under the provisions of Chapter Six, of Title XXXII, of the Revised Statutes of the United States, and of an Act of the General Assembly of Arizona, entitled "An Act to Revise and Codify the Laws of the Territory of Arizona," approved March 16, 1901.

Dated and posted on the ground this 24 day of Apr 1902

I. W. Wallace

F. U. Armstrong

This Re-locating the Columbus Mine.

Filed and recorded at request of I. W. Wallace, July 2, 1902 at 11.30 A. M. Book 20 Record of Mines, page 406. Cochise County Records.

## County of Cochise. SS.

I, Frank Hare, County Recorder in and for said County, hereby certify that I have compared the foregoing copy with the original Location Notice of the Buffalo Mining Claim, filed and recorded in my office on the 2d day of July 1902, in Book 20, Record of Mines, page 406, and that the same is a full, true and correct copy of such original and of the whole thereof.

Witness my hand and official seal this 16th day of February,  
1904.

*Frank Hare*  
County recorder.



TERRITORY OF ARIZONA,  
County of..... } ss

I,..... County Recorder in and for the County and Territory aforesaid, do hereby certify that the within instrument was filed for record at..... o'clock,..... M. on this..... day of..... 190... and duly recorded in Book No..... of..... Records of..... County, Arizona, at pages.....  
WITNESS my hand and official seal the day and year first above written.  
..... County Recorder.

# Notice of Location.

LODE CLAIM.

*Buffalo*

Dated *April 24th* 1902

Filed and recorded at the request of

..... A. D. 190.....  
at..... M.  
Book .....

Page.....  
..... County Recorder.  
By ..... Deputy Recorder.

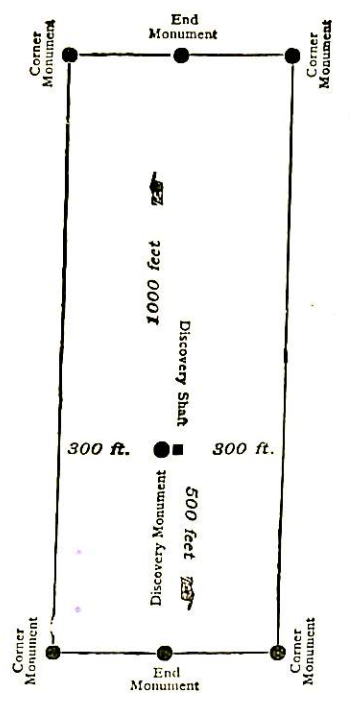

This diagram is to give locator a general idea of plan of location under the new law. The Discovery Shaft can be in the center of claim or any distance from either end desired. In the diagram it is placed 500 feet from one end and 1000 feet from the other. Commence description of claim at a center end monument, giving its distance and direction from center of Discovery Shaft; thence bound the claim in either direction. In description be careful to state locality of claim with reference to some natural object, or permanent monument, as will identify the claim.

TERRITORY OF ARIZONA,

County of Cochise.SS.

I, Frank Hare, County recorder in and for said county; hereby certify that I have compared the foregoing copy with the Original Location Notice of the Burlington Mining Claim, filed and recorded in My office on the 2d day of July 1902, in Book 20 Record of Mines, page 408, and that the same is a full, true and correct copy of such original and of the whole thereof.

Witness my hand and official seal this 16th day of February,  
1904.

*Frank Hare*

County recorder.

# Notice of Mining Location

## LODE CLAIM

To All Whom it May Concern:

This Mining Claim, the name of which is the Burlington  
Mining Claim, situate on lands belonging to the United States of America, and in which there  
are valuable mineral deposits, was entered upon and located for the purposes of exploration and  
purchase by I. W. Wallace and F. U. Armstrong

~~(To be inserted either by a citizen of the United States, or by one who has declared his intention to become a citizen of the United States.)~~

the undersigned, on the 24th day of April 1902

The length of this claim is 1500 feet,  
and we claim 300 feet,  
in an Easterly direction and 1200  
feet in a Westerly direction from

the center of the discovery shaft, at which this notice is posted, lengthwise of the claim, together  
with 300 feet in width of the surface grounds, on each  
side of the center of said claim. The general course of the lode deposit and premises is from the  
East to the West

The claim is situated and located in the Warren Mining District, in  
Cochise County, in the Territory of Arizona, about 1/8 mile  
in an Easterly direction from the mouth of the Ben Frank's  
Pass

The surface boundaries of the claim are marked upon the ground as follows: Beginning at  
a mound of stone <sup>with</sup> a 4 X 4 pine post 3 ft. 6 in long set therein  
at a point in an Easterly direction 300 feet from  
the discovery shaft (at which this notice is posted), being in the center of the East  
end line of said claim; thence North 300 feet to a mound of stone  
& 4 X 4" post, being the N. E. corner of said claim; thence  
West 1500 feet to a mound of stone & 4 X 4 post, being at the  
N. W. corner of said claim; thence South 300 feet  
to a mound of stone & 4 X 4 post at the center of the West end of said claim;  
thence South 300 feet to a mound of stone & 4 X 4 post, being at the  
S. W. corner of said claim; thence East 1500  
feet to a mound of stone & 4 X 4 post at the S. E. corner of said claim;  
thence North 300 feet to the place of beginning.

All done under the provisions of Chapter Six, of Title XXXII, of the Revised Statutes of  
the United States, and of an Act of the General Assembly of Arizona, entitled "An Act to  
Revise and Codify the Laws of the Territory of Arizona," approved March 16, 1901.

Dated and posted on the ground this 24 day of April 1902

I. W. Wallace

F. U. Armstrong

This Re-locating the Campbell Mine.

Filed and recorded at request of I. W. Wallace July 2 1902 at  
11.30 A. M. Book 20 Record of Mines, page 408. Cochise County.

TERRITORY OF ARIZONA,  
County of..... } ss

I....., County Recorder in and for the County and Territory aforesaid, do hereby certify that the within instrument was filed for record at..... o'clock..... M., on this..... day of..... 190... and duly recorded in Book No..... of..... Records of..... County, Arizona, at pages.....  
WITNESS my hand and official seal the day and year first above written.  
.....  
County Recorder.

# Notice of Location.

LODE CLAIM.

*Burlington*

Dated *Apr. 24* 190*2*

Filed and recorded at the request of

..... A. D. 190.....  
at..... M.

Book.....  
Page.....

..... County Recorder.  
By..... Deputy Recorder.

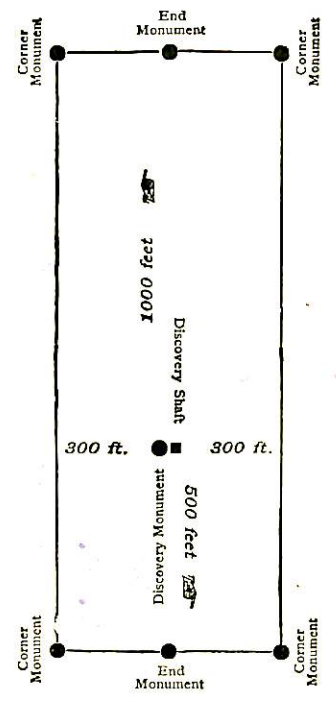

This diagram is to give locator a general idea of plan of location under the new law. The Discovery Shaft can be in the center of claim or any distance from either end desired. In the diagram it is placed 500 feet from one end and 1000 feet from the other. Commence description of claim at a center end monument, giving its distance and direction from center of Discovery Shaft; thence bound the claim in either direction. In description be careful to state locality of claim with reference to some natural object, or permanent monument, as will identify the claim.

TERRITORY OF IDAHO,

20

County of Teton, SS.

I, Frank Ware, County Recorder in and for said County, hereby certify that I have compared the foregoing copy with the original Location Notice of the Bangor Mining Claim, filed and recorded in my office on the 22 day of February 1903, in Book 23, Record of Mines, page 197, and that the same is a full, true and correct copy of such original and of its whole tenor.

Witness my hand and official seal this 14th day of February, 1904.

*Frank Ware*  
County Recorder.

# Notice of Mining Location

Quartz  
LODE CLAIM

To All Whom it May Concern:

This Mining Claim, the name of which is the Bangor Mining Claim, situate on lands belonging to the United States of America, and in which there are valuable mineral deposits, was entered upon and located for the purposes of exploration and purchase by I. W. Wallace, a citizen of the U. S.

~~Editor must insert either "a citizen of the United States," or "who has declared his intention to become a citizen of the United States."~~  
the undersigned, on the 27 day of Nov. 1902

The length of this claim is 1500 feet, and I claim 1200 feet, in a Easterly direction and 300 feet in a Westerly direction from the center of the discovery shaft, at which this notice is posted, lengthwise of the claim, together with 200 feet in width of the surface grounds, on each side of the center of said claim. The general course of the lode deposit and premises is from the East to the West

The claim is situated and located in the Warren Mining District, in Cochise County, in the Territory of Arizona, about 1/4 mile in a Easterly direction from South entrance to the Ben Frank Pass Mule Mts.

The surface boundaries of the claim are marked upon the ground as follows: Beginning at monument of stones

at a point in a Westerly direction 300 feet from the discovery shaft (at which this notice is posted), being in the center of the West end line of said claim; thence North 300 feet to a Md of stones & 4 X 4 post, being the N. W. corner of said claim; thence East 1500 ft feet to a Md of stones & 4 X 4 post, being at the N. E. corner of said claim; thence south 300 feet to a Md of stones & 4X4 post at the center of the East end of said claim; thence south 300 feet to a Md of stones & 4X4 post, being at the S. E. corner of said claim; thence West 1500 feet to a Md of stone & 4X4 post at the S. W. corner of said claim; thence N. 300 feet to the place of beginning.

All done under the provisions of Chapter Six, of Title XXXII, of the Revised Statutes of the United States, and of an Act of the General Assembly of Arizona, entitled "An Act ~~to~~ Concerning Mines ~~Revise and Codify the Laws of the Territory of Arizona,~~" approved March ~~16,~~ 20th 1895

Dated and posted on the ground this 27th day of NOV. 1902

I. W. Wallace

Filed and recorded at request of I. W. Wallace Feby. 22, 1903 at 9 A. M. Book 23, Record of Mines, page 197 Cochise County records.

TERRITORY OF ARIZONA,  
County of..... } ss

I....., County Recorder in and for the County and Territory aforesaid, do hereby certify that the within instrument was filed for record at..... o'clock..... M., on this..... day of..... 190... and duly recorded in Book No..... of..... Records of..... County, Arizona, at pages.....

WITNESS my hand and official seal the day and year first above written.

County Recorder.

# Notice of Location.

LODE CLAIM.

*Bangor*

Dated *Nov. 27<sup>th</sup>* 190*2*

Filed and recorded at the request of

..... A. D. 190.....

at..... M.

Book .....

Page.....

County Recorder.

By .....

Deputy Recorder.

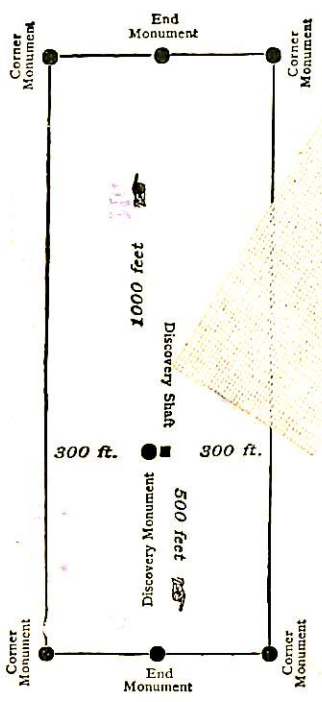

This diagram is to give locator a general idea of plan of location under the new law. The Discovery Shaft can be in the center of claim or any distance from either end desired. In the diagram it is placed 500 feet from one end and 1000 feet from the other. Commence description of claim at a center end monument, giving its distance and direction from center of Discovery Shaft; thence bound the claim in either direction. In description be careful to state locality of claim with reference to some natural object, or permanent monument, as will identify the claim.

4-687.

SURVEYOR-GENERAL'S CERTIFICATE OF APPROVAL OF FIELD  
NOTES AND SURVEY OF MINING CLAIM.

**Department of the Interior,**

*Office of U. S. Surveyor-General,*

Phoenix, Arizona.

Oct-5-1904

I, U. S. Surveyor-General for the district of Arizona.

do hereby certify that the foregoing and hereto attached Field Notes and Return of the Survey of the  
Mining Claim of I. W. Wallace,

known as the  
Bangor, Buffalo, Burlington.

situate in Warren Mining District,  
Cochise County, Arizona.

in Section approx., Township No. 23 S., Range No. 24 E. G. & S.

R. B. & M. (unclear), designated as Survey No. 1917

executed by Geo. C. Clark, U. S. Deputy Mineral

Surveyor, Aug. 1st to 18th 1904, 1904, under my instructions dated

Feb. 24, 1904, 1904, have been critically examined and the necessary cor-

rections and explanations made, and the said Field Notes and Return, and the Survey they describe,

are hereby approved. A true copy of the copy of the location certificate filed by the applicant for

survey is included in the field notes.

*Frank J. Fitzgerald*

U. S. Surveyor-General for Arizona.



# Survey No. 1917.

Scale. 1 in: 200 ft.

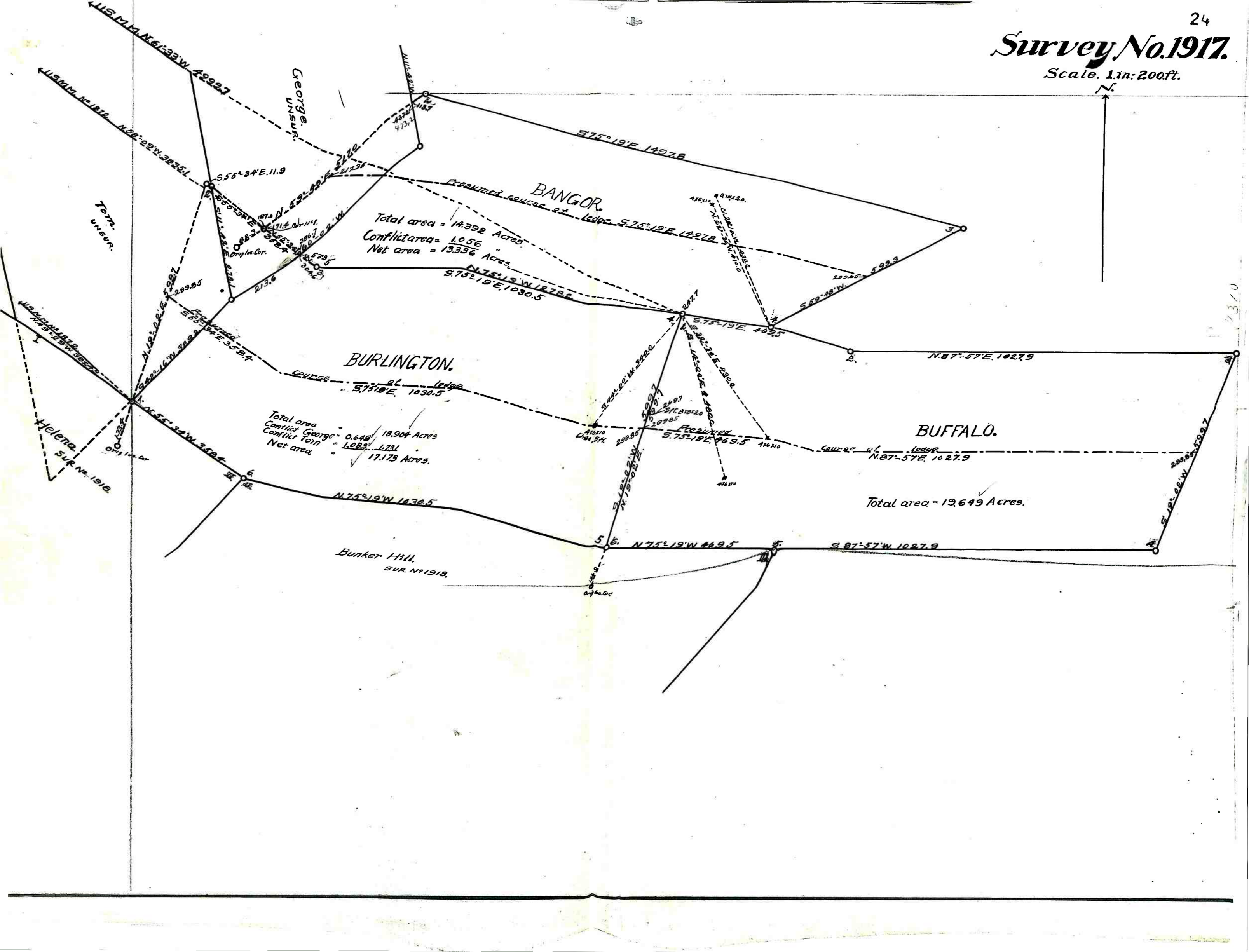

**BANGOR.**  
 Total area = 14,392 Acres  
 Conflict area = 1,056 Acres  
 Net area = 13,336 Acres

**BURLINGTON.**  
 Total area = 18,904 Acres  
 Conflict George = 0,648 Acres  
 Conflict Tom = 1,083 Acres  
 Net area = 17,173 Acres

**BUFFALO.**  
 Total area = 19,649 Acres

**Bunker Hill.**  
 SUR. No. 1918.

**Tom.**  
 UNSUR.

**Helena.**  
 SUR. No. 1918.

**George.**  
 UNSUR.

1310