

MS

0

1

9

1

9

1
Note of Applied
D.P.M. 3/24/04
MAR 18 1904
Clayton
S.C.G.

(4-683.)

Mineral Survey No. 1919

Lot No. _____

Prescott Land District.

FIELD NOTES

OF THE SURVEY OF THE MINING CLAIM OF

Cadillac Mining Company.

KNOWN AS THE

Ida, Merton, Larrita, Prater, Golden,
Damasus, & Jasta, Pine Grove Mining District,

Yavapai County, Arizona Territory

Section _____, Township 11 N, Range 1 W

Surveyed under instructions dated February 25th, 1904

by William H. Merritt,
U. S. Deputy Mineral Surveyor.

Claim located Oct 17th 1898
Sept 20th 1898
Oct 15th 1901
May 20th 1899
July 16th 1900
June 21st 1900
March 16th 1901, 1

Survey commenced Feb 29th, 1904

Survey completed March 7th, 1904

Address of Claimant
Hendon & Norris.
Prescott Arizona

PRELIMINARY OATHS OF ASSISTANTS IN SURVEY OF MINING CLAIM.

J. John Shearer and _____,
do solemnly swear that we will well and faithfully execute the duties of chain carriers;
that we will level the chain upon even and uneven ground and plumb the tally-pins,
either by sticking or dropping the same; that we will report the true distance to all
notable objects, and the true length of all lines that we assist in measuring, to the best
of our skill and ability, and in accordance with instructions given us, in the survey of
the Mining Claim of *Cadillac Mining Company*
Ida, Merton, Laurita, Povateer, Golden, Demascus & Dyer, known as the
situate in *Pine Grove* mining district,
Yavapai County, *Arizona*
in Section _____, Township No. _____, Range No. _____.

John Shearer, Chainman.
_____, Chainman.

Subscribed and sworn to by the above-named persons before
me this *29* day of *February*, 19*04*

My exam's exp. July 15th 1905 *W. H. Merritt*
Notary Public

I, _____, do solemnly swear that I will well and
truly perform the duties of axeman, in the establishment of corners and other duties,
according to instructions given me and to the best of my skill and ability, in the survey
of the Mining Claim of _____

known as the _____,
more fully described in the preceding affidavit.

_____, Axeman.

Subscribed and sworn to by the said _____
before me this _____ day of _____,
18 _____.

I, _____, do solemnly swear that I will
well and truly perform the duties of flagman, in the establishment of corners and other
duties, according to instructions given me and to the best of my skill and ability, in the
survey of the Mining Claim of _____

known as the _____,
more fully described in the preceding affidavit.

_____, Flagman.

Subscribed and sworn to by the said _____
before me this _____ day of _____,
18 _____.

SURVEY NO. 1919 MERTON LODGE.

Feet.

Beginning at Cor. No.1
 Identical with the N.E.Cor. of the location.and with Cor.
 No.2 Golden lode of this sur.
 A granite stone 4X12X26 ins.set 14 ins. in the ground,
 with mound of stones, chiseled.M.1.G-2-1919.Whence:
 U.S.M.M.No.2 Pine Grove Dst.brs.N 45°08'E 139~~9~~⁴⁰ feet.
 An Oak tree 10 ins. diam.scribed X.B.T.M.1.G.2.1919
 Brs. N 61°00'E 19.8 ft.
 An Oak tree 12 ins.diam.scribed X.B.T.M.1.G.2.1919 brs.
 S 1°00'E 16 feet. *Cor No. 3 Eagle Lode No 324°43'E 91 ft.*

Thence S 26°00'W
 Va. 14°E

1412.7

To Cor.No.2
 Identical with the Cor.of loc.and with cor.No.1 Ida lode
 of this sur.
 A granite stone 6X12X24 ins. set 12 ins. in the ground,
 with mound of stones, chiseled, M.2.I.1.1919.Whence:
 An oak tree 8 ins.diam.scribed X.B.T.M.2.I.1.1919
 brs. N 20°00'E 16.4 feet.
 X.B.R.chiseled on rock in place brs.N 78°30'W 12.7 feet.

Thence N 55°27'W
 Va. 14°E

300
800

Mon.S.E.C.
 To Cor.No.3.
 Identical with the Cor.of loc.and with Cor.No.4 Ida, Cor.
 No.1 Tarter, and Cor.No.2 Laurita lodes all of this survey.
 A granite stone 6X12X24 ins.set 12 ins. in the ground, with
 mound of stones chiseled M-3.I-4.T-1.L-2-1919.Whence:
 An oak tree 10 ins.diam.scribed X-B-T-M-3-I-4.T-1.L-2
 1919.brs.N 69°30'E 19.8 feet.No other bearings available.

Thence N 34°33'E
 Va. 14°E

1397

To Cor.No.4.
 Identical with the Cor.of loc.and with Cor.No.3 Golden
 lode of this sur.
 A X.M-4.G-3-1919 chiseled on rock in place showing 2X5X1
 ft. above the ground, with mound of stones.Whence:
 A X-B-R-M-4.G-3-1919 chiseled on rock in place brs.
 S 78°00' W 3.9 feet.
 A X-B-R-M-4.G-3-1919 chiseled on rock in place ~~XXX~~ with
~~XXXXXX of XXXXX~~ brs.N 18°00'E 6.4 feet.

Thence S 55°27'E
 Va. 14°E

300
390

Mon.N.E.C.
 To Cor.No.1 the place of beginning.

GOLDEN LODGE.

Beginning at Cor No.1
 A X .G-1-1919 chiseled on rock in place 2 ft.above the
 ground, with mound of stones.Whence:
 U.S.M.M.No.2.P.G.D.brs.S 50°27'E 649 feet.
 X.B.R.G-1-1919 chiseled on rock in place, brs.N 30°E 14.5ft.
 Location mon.brs. N 65° E.23.7 feet.
 No other bearings available.
 N.W.Cor.of Eagle lode ~~4~~ No.53 brs.S 17°10'W 84 ft.

(1)

Feet.	Thence S 19°.13 W Va. 14°.E
1478	To Cor. No.2. Identical with the Cor.of loc.and with cor.No.1.Merton lode of this sur.hereinafter described.
	Thence N 55°.27'W Va. 14°.E
90 390	S.E.C.mon. To Cor.No.3. Identical with Cor.of loc.,and with cor.No.4 Merton, hereinbefore described. <i>Cor No 1 Laurita lode N 34°.33' E 103 ft.</i>
	Thence: N 21°.18'E Va. 14°.E
105.8 1464.5	Intersect line 4-1 Laureta lode of this sur.at N 55°.27W 24.2 feet from cor.No.1 To Cor.No.4 Identical with the loc. A Porphyry stone 8X8X26 ins.set 14 ins.in the ground,with mound of stones chiseled G-4-1919 whence: X-B-R-G-4-1919.chiseled on rock in place brs.S3°.00'W 5.8ft. <i>No other bearings available</i>
	Thence S 55°.27'E Va. 14°.E
245 335	N.E.C.mon. To Cor.No.1 the place of beginning.
LAURITA LODE.	
	Beginning at Cor.No.1 Identical with the Cor.of loc., A granite stone 8X8X24 ins.set 12 ins. in the ground,with mound of stones, chiseled L-1-1919.Whence: U.S.M.M.No.2 P.G.D.brs.N 61°.35'E 1420.7 feet. X -B-R-L-1-1919 chiseled on rock in place brs.S41°.50'W 6.ft. X-B-R-L-1-1919 chiseled on rock in place brs.N40°.54'W 4.6ft.
	Thence S 34°33'W Va.14°E
103 1500	Cor.No.3 Golden and Cor.No.4 Merton lodes of this sur. To Cor.No.2. Identical with loc.,and with cor.3.Merton,cor.4 Ida and cor, 1 Tarter lodes of this sur.hereinafter described.
	Thence N 55°.27'W Va. 14°.E
300 600	S.E.C.mon. To Cor.No.3. Identical with cor.of loc.and cor.No.4 Tarter lode of this sur. X-L-3.T-4-1919 chiseled on rock in place,showing 18X24X12 ins.above the ground,with mound of stones.whence: X-B-R-3-L.4-T-1919 chiseled on rock in place brs N 22°.30'W 4.9 feet. X-B-R-L-3.T-4-1919 chiseled on rock in place brs.S 48°.E 7.8 feet.
	Thence N 34°33'E Va. 14°.E
1500	To Cor. No.4. Identical with the cor.of loc. A Porphyry stone 4X10X24 ins.set 12 ins.in the ground, with mound of stones, chiseled L-4-1919.whence: An Oak tree 6 ins.diam.scribed X-B-T-L-4-1919.

brs. N 56°.00'E 12.2 feet .
An Oak tree scribed X-E-T-L-4-1919 5ins. diam. brs.
N 27°50'W 13.2 feet.

Thence S 55°.27' E.
Va. 14°.E

300 N.E.C. mon.
575.8 Intersect line 3-4 Golden lode of this sur. at N 21°.18'E
105.8 feet from cor No. 3
600 To Cor. No. 1 the place of beginning.

TARTAR LODE.

Beginning at Cor. No. 1. Identical with the Cor. of loc., and with
with cor. 2. Laurita, 3 Merton, and 4 Ida lodes of this sur.
hereinbefore described. whence:
U.S.M.M. No. 2. P.G.D. brs. N 47°.53'E 2852.1 feet.

Thence S 44°.47'W
Va. 14°.E

1361. To Cor. No. 2.
Identical with cor. of loc. and with cor. No. 4 Damascus and
3 Ida lodes of this sur.
Granite stone 6X8X24 ins. set 12 ins. in the ground, with
mound of stones, chiseled T-2. I-3. D-4-1919. whence:
X-R-R-T-2. I-3. D-4-1919, chiseled on rock in place brs.
S 59°.50'E 11.9 feet. no other bearings available.

Thence N 55°.27'E
Va. 14°.E

117 S.E.C. mon.
417 To Cor. No. 3.
Identical with the Cor. of loc.
Granite stone 6X8X24 ins. set 12 ins. in the ground, with
mound of stones, chiseled T-3-1919. whence:
X-B-R-T-3-1919, chiseled on rock in place brs. N 69°.30'W 8 ft.
No other brs available

Thence N 37°.04'E
Va. 14°.E

1340.5 To Cor. No. 4.
Identical with Cor. of loc. and with cor. No. 3 Laurita lode
of this sur. hereinbefore described.

Thence S 55°.27'E
Va. 14°.E

300 N.E.C. Mon.
600 To Cor. No. 1 the place of beginning.

IDA LODE.

Beginning at Cor. No. 1
Identical with the cor. of loc., and cor. No. 2 Merton lode
of this sur. hereinbefore described. whence:
U.S.M.M. No. 2. P.G.D. brs. N 35°.30'E 2766.2 feet.

Thence S 44°.47'W
Va. 14°.E

448.9 Intersect line 4-1 Privateer lode of this sur. at S 47°.28'E
194.8 ft. from cor. No. 4
892.3 Intersect line 3-4 Privateer lode of this sur. at S 20°.43'W
477.3 ft. from cor. No. 4
1361 To Cor. No. 2.

Feet	<p>Identical with the cor of loc.and with cor.No.1 Damascus lode of this sur. Granite stone 7X8X24 ins.set 12 ins.in the ground,with mound of stones, chiseled, I-2.D-1-1919 whence: X-B-R-I-2.D-1-1919, chiseled on rock in place brs. N 55°30'W 18 feet.No other bearings available.</p> <p style="text-align: center;">Thence N 55°.27'W Va.14°.E</p>
300 600	<p>S.E.C.mon. To Cor.No.3. Identical with the cor.of loc.and with cors.4 Damascus and 2 Tartar lodes of this sur.hereinbefore described.</p> <p style="text-align: center;">Thence N 44°47'E Va14°.E</p>
1361	<p>To cor.No.4. Identical with the loc.and with cors.I Tarter, 2 Laurita and 3 Merton lodes of this sur.hereinbefore described.</p> <p style="text-align: center;">Thence S 55°.27'E Va.14°.E</p>
300 600	<p>N.E.C.Mon. To cor.No.1 the place of beginning.</p> <p style="text-align: center;">DAMASCUS LODE. Beginning at Cor.No.1 Identical with the N.E.Cor.of loc.and with cor.No.2 Ida. lode of this sur.hereinbefore described.Whence: U.S.M.M.No.2.P.G.D.brs,N 38°34'E4115.8 feet.</p> <p style="text-align: center;">Thence S 58°.20'W Va.14°.E</p>
700 1006.5	<p>Cr.road course.S 63°.45'E & N 63°.45'W To Cor.No.2. Identical with the Cor.of loc. Granite stone 6X10X24 ins.set 12 ins.in the ground,with mound of stones, chiseled D-2-1919.whence. A Pine Tree scribed X-B-T-D-2-1919.(8 ins.diam.)brs. N 10°.50'E 15.feet.No other bearings available.</p> <p style="text-align: center;">Thence N 55°.27'W Va. 14°.E</p>
201 501	<p>S.E.C.mon. To Cor.No.3. Identical with cor.of loc. X-D-3-1919, chiseled on rock in place 1 ft.above the ground, with mound of stones. Whence: An Oak tree 10 ins.diam.scribed X-B-T-D-3-1919, brs. N 55°.50'E 18.feet.No other bearings available.</p> <p style="text-align: center;">Thence N 52°.59'E Va.14°.E</p>
250 971	<p>Cr.of road, course N 28°.30 W & S 28°.30'E To Cor.No.4. Identical with cor.of loc.and with cors.2 Tartar and 3 Ida lodes of this survey, hereinbefore described.</p>

300 N.E.C.mon.
600 To Cor.No.1 the place of beginning.

Thence S 55°.27'E
Va.14°.E

PRIVATEER LODE.

Beginning at Cor.No.1.
Identical with the N.E.Cor.of the loc.
X-P-1-1919 chiseled on rock in place showing 3X3X1 ft.
above the ground,with mound of stones.Whence:
U.S.M.M.²P.G.D.brs,N 31°.13'E 3257.3 feet.
X-B-R-P-1-1919 chiseled on rock in place brs.S30°.45'W 12.3 ft
X-B-R-P-1-1919,ckiseled on rock in place brs. N 70°.30'W
16.7 feet.

1447. To Cor.No.2.

Thence S 20'43'W
Va.14°.E

Identical with the cor.of loc.
Granite stone 5X12X24 ins.set.12 ins.in the ground,with
mound of stones,chiseled,P-2-1919 Whence:
X-B-R-P-2-1919 chiseled on rock in place brs. N 51°.50'E
11.6 feet. No other bearings available.

273 S.E.C.Mon.
513 To Cor.No.3.

Thence N 47°.28'W
Va.14°.E

Identical with the loc.
Granite stone 6X8X24 ins.set 12 ins.in the ground,with
mound of stones,chiseled P-3-1919.Whence:
An Oak tree 10' ins.diam. scribed X-B-T-P-3-1919. brs.
S 50°.00'W 29.7 feet.No other bearings available.

969.7 Intersect line 1-2 Ida lode of this sur.at N 44°.47'E
468.7 from cor.No.2

1447. To Cor.No.4.

Thence N 20.43'E
Va.14°.E

Identical with the Cor.of loc.
Granite stone 8X10X26 ins.set 14 ins.in the ground,with
mound of stones,chiseled.P-4-1919.Whence.
X-B-R-P-4-1919 chiseled on rock in place brs.N7°4'W 10!5 ft.
No other bearings available.

194.8 Intersect line 1-2 Ida lode of this sur.at S 44°.47'W
448.9 ft.from Cor.No.1

240 N-E.C.Mon.
513 To Cor.No.1 the place of beginning.

Thence S 47°.28'E
Va. 14°.E

AREA.

Total and net area Merton lode	15.87	Acres.
" area Golden lode	11.81	Acres
less area in conflict with Laurita lode	0.029	
Net area of Golden lode.....	11.824	"
Total and net area Laurita lode..	20.661	"
Total and net area Tartar "	15.620	"
" " " " Ida.....	18.449	acres.
conflict with Privateer not excluded	1.501	
Total and net area Mascus.....	11.648.	"

1991

Total area Privateer lode..... 15.821 acres.
 Less area in conflict with Ida lode
 • 991 acres.
 Net area of Privateer lode..... 14.830 acres.
 Net area of lode claim 108.923 acres.

Location.

This claim is located on unsurveyed land approximately in T.11.N.R.1 W.Pine grove Mining District Yavapai County Arizona.

Adjoining Claims

Bounded on the North by U.S.land, on the East by Eagle lode surveyed. *lot No 2* and U.S.land and on the South and West by U.S.land.

Ledges.

Ledge on the Merton brs.S 34°.33'W 1397 ft.from N.E.C
 Ledge on Golden brs.N 19°.13 E 1478 ft.from S.E.C.
 " " Laurita lode brs.N 34°.33'E 1500 ft.from S.E.C
 " " Tartar lode brs.N 37°04'E 1340.5 ft.from S.E.C:
 " " Ida " " S 44°.47'W 1361 ft.from N.E.C.
 " " Demascus " " S 52°.59'W 971 ft.from N.E.C.
 " " Privateer" " S 20°.43'W 1447 ft. " N.E.C.

EXPENDITURE OF FIVE HUNDRED DOLLARS.

I certify that the value of the labor and improvements upon this claim, placed thereon by the claimants and their grantors is not less than five hundred dollars for each lode, and that said improvements consist of:

Merton lode.

No.1 Shaft which brs, from N.E.C.S 65°.30'W 14.ft.
 4X8X100 ft.deep at the bottom there is a dft.South
 4X6X 275 ft.long, and a X cut 20 ft.long west from
 bottom of shaft. Value \$4950.00
 No.2 Tunnel the mouth of which brs.S 17°.20'E 130 ft. *from N.E.C.*
 4X6X35 ft.long course S 87°.W Value \$280.00
 \$450.00 of the work in No.1 shaft is credited to Golden.l
 \$300.00 " " " " " " " " to Laurita lode
 \$450.00 " " " " " " " " Tartar "

GOLDEN LODE *Disc*

No.1 shaft which brs.N19.13'E 700 ft.from S.E.C.
 4X6X15 ft.deep value \$50.00
 \$450.00 of the work in No.1 shaft Merton lode
 is credited to this lode.

LAURITA LODE *Disc*

No.1 shaft which brs.N 18°.E 745 ft.from cor.No.2
 4 X 6 X 25 ft.deep value. \$200.00
 \$300.00 of the work in No.1 shaft Merton lode is
 credited to this lode.

TARTAR LODE *Disc*

No.1 shaft which brs.S37°.W 490 ft.from N.E.C.
 4 X 6 X 15 ft.deep value. \$50.00
 \$450.00 of the work in No.1 shaft Merton lode is
 credited to this lode.

IDA LODE. *Disc*

No.1 shaft which brs.S 44°.47'W 290 ft.from N.E.C.
 4X6X50 ft.deep value \$600.00
 " 2 " which brs.S44°.47'W from N.E.C. 350.ft.
 4X6X20 ft.deepvalue... \$160.00
 " 3 " which brs.S44°.47'W 375 ft.from N.E.C.
 4X6X20 ft,deep....value.....\$160.00
 " 4 " which brs S46°.30'W 384 ft.from cor.No.1
 4X6X30 ft.deep .. value..... \$250.00

SURVEY NO. 1919

X
 No. 5 shaft which brs. S $46^{\circ}.30'W$ 420 ft. from cor. No. 1
 4X6X 60 ft. deep value... .. \$720.00
 \$360.00 of the work in No. 1 shaft is credited to Damascus
 lode.
 \$180.00 of the work in No. 5 shaft is credited to
 Privateer lode.

DAMASCUS LODE.

No. 1 ^{cut} which brs. S $52^{\circ}.59'W$ 145 ft. from N.E.C.
 4X20X10 ft. value. \$40.00
 No. 2 shaft which brs. N $27^{\circ}.45'E$ from cor. No. 2 560 ft.
 4X6X15 ft. deep..... value. \$100.00
 \$360.00 of the work in No. 1 shaft Ida lode is
 credited to this lode.

PRIVATEER LODE.

No. 1 ^{cut} which brs. S $20^{\circ}.43'W$ 20 ft. from N.E.C.
 4X20X10 ft. value..... \$40.00
 No. 2 Tunnel which brs. N $58^{\circ}.50'E$ 310 ft. from cor.
 No. 3 5X7X35 ft. course N $28^{\circ}.30'E$ Value \$280.00
 \$180.00 of the work in shaft No. 5 Ida lode is
 credited to this lode.....

INSTRUMENT.

This survey was made with a Gurley Light Mountain Solar
 Transit. The courses were deflected from the true meridian
 as determined by direct solar observations. The distances
 were measured with 100-ft. and 500-ft. steel tapes.

NOTE.-The ledges are traceable by the cropings.
 It is the intention of the owners to work the mines under
 one system, connecting the deep shafts.

William H. Merrill
 U.S. Dep. Mineral Surveyor.

"Ida"

NOTICE OF LOCATION

-----*****-----

KNOW ALL MEN BY THESE PRESENTS:

That we the undersigned, have this day located Fifteen Hundred (1500) linear feet of this vein or lode, bearing precious metals, with all dips, spurs, angles and variations, with surface ground Three Hundred (300) feet on each side of the center of vein, with all Mineral Deposits contained therein, and all Timber growing within the limits of said claim, and all Water and Water Privileges thereon or appurtenant thereto, under and according to the provisions of the Mining Laws of the United States, under which it is located.

This claim commences at this Monument and Notice placed upon the ledge, and runs Fifteen Hundred (1500) feet in a Southerly direction along the ledge from this post and notice.

The Exterior boundaries are as follows, viz:

Commencing at this Monument and Notice, and running Three Hundred (300) feet in an Easterly direction to monument of stone at N.E. corner of claim; thence in a Southerly direction parallel with the ledge Fifteen Hundred (1500) feet to monument at S.E. corner of claim; thence at right angles across the ledge in a Westerly direction Six Hundred (600) feet to monument at S.W. corner of claim; thence parallel with the lode in a Northerly direction Fifteen Hundred (1500) feet to monument at N.W. corner of claim; thence at right angles across the ledge in an Easterly direction Three Hundred (300) feet to monument upon the ledge and place of beginning.

This ledge may be more generally described as situated west and partly adjoining the Gretna on the West side, said Gretna Mne owned by Luke & Co. and adjoins the Merton Mining Claim on the Southwest end about one mile Southwesterly from Crown King working tunnel, discovery work is done upon the ledge about 350 __ Southwesterly by a ten foot shaft, in Pine Grove Mining District, Yavapai County, Arizona Territory, and shall be known as the Ida Mining Claim.

Dated on the ground this 17th day of October 1898.

E.E. Breed

R.M. Dougherty.

Recorded at request of E.E. Breed, Nov. 19th A.D. 1898, at 9:00 o'clock A.M., in Book 38 of Mines, page 623, Records of Yavapai County, Arizona.

(Seal)

W.I. Johnson

County Recorder.

By J.H. Forbes
Deputy.

"Merton"

NOTICE OF LOCATION

-----*****-----

KNOW ALL MEN BY THESE PRESENTS:

That I the undersigned, have this day located Fifteen Hundred (1500) linear feet of this vein or lode, bearing precious metals, with all dips, spurs, angles and variations, with surface ground Three Hundred (300) feet on each side of the center of vein, with all Mineral Deposits contained therein, and all Timber growing within the limits of said claim, and all Water and Water privileges thereon or appurtenant thereto, under and according to the provisions of the United States Mining Laws, under which it is located.

This claim commences at this Monument and Notice placed upon the ledge, and runs 750 feet in a Northerly direction and 750 feet in a Southerly direction along the ledge.

The Exterior boundaries are as follows, viz: from this monument and notice.

Commencing at a monument of stone on West boundary line, distant Three Hundred (300) feet in a Westerly direction from Discovery Monument; thence in a Northerly direction parallel with the ledge 750 feet to Monument of stone at N.W. corner of claim; thence in a Easterly direction at right angles across the ledge Six Hundred (400) feet to Monument of stone at N.E. corner of claim; thence in a Southerly direction parallel with the ledge Fifteen Hundred (1500) feet to Monument of stone at S.E. corner of claim; thence at right angles across the ledge in a Westerly direction Six Hundred (600) feet to Monument of stone at S.W. corner of claim; thence in a Northerly direction parallel with the ledge 750 feet to Monument on West boundary and place of beginning.

This ledge may be more generally described as situated Westerly and adjoining the Eagle and Union on the Westerly side two patented claims about $3\frac{1}{4}$ of a mile SouthWesterly from Crown King working tunnel, said discovery or location work is done 350 feet Northerly from this notice by a ten foot shaft, in Pine Grove Mining District Yavapai County, Arizona Territory, and shall be known as the Merton Mining Claim.

Dated on the ground this 25th day of September 1898.

R.M. Dougherty.

Recorded at request of E.E. Breed, Nov. 19th A.D. 1898, at 9:00 o'clock A.M., in Book 49 of Mines, page 164, Records of Yavapai County, Arizona.

(Seal)

W.I. Johnson

County Recorder

By J.H. Forbes

Deputy.

"Laurita"

NOTICE OF LOCATION

-----*****-----

KNOW ALL MEN BY THESE PRESENTS:

That I the undersigned, have this day located fifteen hundred (1500) linear feet of this vein or lode, bearing precious metals, with all dips, spurs, angles and variations, with surface ground three hundred (300) feet on each side of the center of vein, with all mineral deposits contained therein, and all timber growing within the limits of said claim, and all water and water privileges thereon or appurtenant thereto, under and according to the provisions of the Mining Laws of the United States, under which it is located.

This claim commences at this Monument and Notice placed upon the ledge, and runs fifteen hundred (1500) feet in a Northerly direction along the ledge.

The exterior boundaries are as follows, viz: Commencing at this monument and notice and running three hundred (300) feet in an easterly direction to monument at S.E. corner of claim; thence in a northerly direction parallel with the ledge fifteen hundred (1500) feet to monument at N.E. corner of claim; thence in a westerly direction at right angles across the ledge, six hundred (600) feet to monument at N.W. corner ^{of claim}; thence parallel with the lode in a southerly direction fifteen hundred (1500) feet to monument at S.W. corner of claim; thence at right angles across the ledge in an easterly direction three hundred (300) feet to monument upon the ledge and place of beginning.

This ledge may be more generally described as situated on the South slope of the mountain in Bradshaw Basin Southwest of Crown King mine three-fourth of a mile, adjoins the Werton Mine on the Northwest side.

Location work is done Northerly 500 feet by a ten foot shaft, in Pine Grove Mining District, Yavapai County, Arizona Territory, and shall be known as the Laurita Mining Claim.

Dated on the ground this 15 day of October 1901.

R.M. Dougherty

Recorded at request of R.M.Dougherty, Nov. 21st A.D. 1901,
at 2:15 o'clock P.M., in Book 46 of Mines, page 174, Records of
Yavapai County, Arizona.

(Seal)

P.J. Farley

County Recorder.

By E.C. Averyt

Deputy.

"Privateer"

NOTICE OF LOCATION

-----*****-----

KNOW ALL MEN BY THESE PRESENTS:

That I the undersigned, have this day located Fifteen Hundred (1500) linear feet of this vein or lode, bearing precious metals, with all dips, spurs, angles and variations, with surface ground Three Hundred (300) feet on each side of the center of vein with all Mineral Deposits contained therein, and all Timber growing within the limits of said claim, and all Water and Water Privileges thereon or appurtenant thereto, under and according to the provisions of the Mining Laws of the United States, under which it is located.

This claim commences at this Monument and Notice placed upon the ledge, and runs Fifteen Hundred (1500) feet in a Northerly direction along the ledge.

The Exterior boundaries are as follows, viz:

Commencing at this Monument and Notice, and running Three Hundred (300) feet in an easterly direction to monument at S.E. corner of claim; thence in a northerly direction parallel with the ledge Fifteen Hundred (1500) feet to monument at N.E. corner of claim; thence in a westerly direction at right angles across the ledge Six Hundred (600) feet to monument at N.W. corner of claim; thence parallel with the lode in a southerly direction Fifteen Hundred (1500) feet to monument at S.W. corner of claim; thence at right angles across the ledge in an easterly direction Three Hundred (300) feet to monument upon the ledge and place of beginning.

This ledge may be more generally described as situated Southwest and adjoining the Gretna Mine on the Southwest corner about one mile in a Southerly direction from the Crown King Mining Works, the discovery shaft is about 1000 feet in a northerly direction from this monument and notice in Pine Grove Mining District, Yavapai County, Arizona Territory, and shall be known as the Privateer Mining Claim.

Dated on the ground, this 20 day of March 1899.

R.M. Dougherty.

Recorded at request of R.M. Dougherty, April 8th A.D. 1899, at 12:05 o'clock P.M., in Book 46 of Mines, page 39, Records of Yavapai County, Arizona.

(Seal)

W.I. Johnson
County Recorder.

By P.J. Farley
Deputy

"Golden"

NOTICE OF LOCATION

-----*****-----

KNOW ALL MEN BY THESE PRESENTS:

That I the undersigned, have this day located Fifteen Hundred (1,500) linear feet of this vein or lode, bearing precious metals, with all dips, spurs, angles and variations, with surface ground Three Hundred (300) feet on each side of the center of vein with all Mineral Deposits contained therein, and all Timber growing within the limits of said claim, and all Water and Water Privileges thereon or appurtenant thereto, under and according to the provisions of the Mining Laws of the United States, under which it is located from discovery shaft.

This claim commences at this Monument and Notice placed upon the ledge, and runs Fifteen Hundred (1500) feet in a Northerly direction along the ledge.

The Exterior boundaries are as follows, viz:

Commencing at this Monument and Notice, and running Three Hundred (300) feet in an easterly direction to monument at S.E. corner of claim; thence in a northerly direction parallel with the ledge Fifteen Hundred (1500) feet to monument at N.E. corner of claim; thence in a westerly direction at right angles across the ledge Six Hundred (600) feet to monument at N.W. corner of claim; thence parallel with the lode in a southerly direction Fifteen Hundred (1500) feet to monument at S.W. corner of claim; thence at right angles across the ledge in an easterly direction Three Hundred (300) feet to monument upon the ledge and place of beginning.

This ledge may be more generally described as situated about one half mile in a southerly direction from Crown King Tunnel adjoins the Eagle Mine on the West side a patented claim, adjoins the Merton Mine on the north end being an extion of same in Pine Grove Mining District, Yavapai County, Arizona Territory, and shall be known as the Golden Mining Claim.

Dated on the ground, this 16 day of July 1900.

R.M. Dougherty.

Recorded at request of R.M. Dougherty Oct. 11" A.D. 1900, at 2:22 o'clock P.M. in Book 46 of Mines, page 117, Records of Yavapai County, Arizona

(Seal)

W.I. Johnson
County Recorder.

By E.E. Osenburg
Deputy.

NOTICE OF LOCATION

-----*****-----

KNOW ALL MEN BY THESE PRESENTS:

That I the undersigned, have this day located Fifteen Hundred (1500) linear feet of this vein or lode, bearing precious metals, with all dips, spurs, angles and variations, with surface ground Three Hundred (300) feet on each side of the center of vein, with all Mineral Deposits contained therein, and all Timber growing within the limits of said claim, and all Water and Water Privileges thereon or appurtenant thereto, under and according to the provisions of the Mining Laws of the United States, under which it is located.

This claim commences at this Monument and Notice placed upon the ledge, and runs Fifteen Hundred (1,500) feet in a Southerly direction along the ledge from discovery shaft.

The Exterior boundaries are as follows, viz:

Commencing at this Monument and Notice, and running Three Hundred (300) feet in an Easterly direction to monument of stone at N.E. corner of claim; thence in a Southerly direction parallel with the ledge Fifteen Hundred (1,500) feet to monument at S.E. corner of claim; thence at right angles across the ledge in a Westerly direction Six Hundred (600) feet to monument at S.W. corner of claim; thence parallel with the lode in a Northerly direction Fifteen Hundred (1,500) feet to monument at N.W. corner of claim; thence at right angles across the ledge in an Easterly direction Three Hundred (300) feet to monument upon the ledge and place of beginning.

This ledge may be more generally described as situated about one mile Southwest of Crown King Mine or dump and tunnel adjoining the Ida Claim on the South and adjoining the Happy Jack claim on the North, in Pine Grove Mining District, Yavapai County, Arizona Territory and shall be known as the Demascus Mining Claim.

Dated on the ground this 21 day of June 1900.

R.M. Dougherty.

Recorded at request of R.M. Dougherty, Sept. 21 A.D. 1900, at 9 o'clock A.M., in Book 47 of Mines, page 113, Records of Yavapai County, Arizona.

(Seal)

W.I. Johnson

County Recorder.

By E.E. Osenburg

Deputy.

"Tartar"

17

NOTICE OF MINING LOCATION

LODE CLAIM

-----*****-----

TO ALL WHOM IT MAY CONCERN:

This mining claim, the name of which is the Tartar Mining Claim, situate on lands belonging to the United States of America, and in which there are valuable mineral deposits, was entered upon and located for the purpose of exploration and purchase by E.F. Bacon the undersigned, on the 5 day of January 1902.

The length of this claim is 1500 feet and I claim 750 feet in a Northerly direction, and 750 feet in a Southerly direction from the center of the discovery shaft, at which this notice is posted, lengthwise of the claim, together with three hundred (300) feet in width of the surface grounds, on each side of the center of said vein. The general course of the lode deposit and premises is from the Northerly to the Southerly.

The claim is situated and located in the Pine Grove Mining District, Yavapai County, in the Territory of Arizona, about three fourth of a mile in a Southwest direction from the Crown King Mine or tunnel, and laying on the Northwest side of the Ida Mine.

The surface boundaries of the claim are marked upon the ground as follows: Beginning at a monument of stones at a point in a Northerly direction 750 feet from the discovery shaft (at which this notice is posted), being in the center of the North end line of said claim; thence easterly 300 feet to a monument of stones, being the Northeast corner of said claim; thence southerly 1500 feet to a monument of stones being at the Southeast corner of said claim; thence westerly 300 feet to a monument of stones at the center of the South end of said claim; thence westerly 300 feet to a monument of stones, being at the Southwest corner of said claim; thence northerly 1500 feet to a monument of stones being the Northwest corner of said claim; thence easterly 300 feet to the place of beginning.

All done under the provisions of Chapter Six, of Title XXXII of the revised Statutes of the United States and of an Act of the General Assembly of Arizona, entitled "An Act Concerning Mines" approved March 20th, 1895, and amended March 2d, 1899, and March 16th 1901.

Dated and posted on the ground, this 5th day of January 1902.

E.F. Bacon.

Recorded at request of Eugene Greenwood, April 4th A.D. 1902,
at 11:00 o'clock A.M., Book 62 of Mines, page 440, Records of
Yavapai County, Arizona.

(Seal)

P.J. Farley

County Recorder.

By Ben Coon

Deputy.

TERRITORY OF ARIZONA,)

 :ss.

County of Yavapai)

I, P. J. FARLEY, County Recorder in and for the County of Yavapai, in the Territory of Arizona, and Custodian of the records thereof, do hereby certify that I have compared the within and foregoing with the original records in my office, and the same contain a full, true and correct copy of the Notice of Location of each of the following described mining claims, as appears from said original records, to-wit:

"IDA" Mining Claim, notice of location whereof is of record in Book 38 of Mines, page 623, Records of Yavapai County, Arizona;

"LAURITA" Mining Claim, notice of location whereof is of record in Book 46 of Mines, page 174, records aforesaid;

"GOLDEN" Mining Claim, notice of location whereof is of record in Book 46 of Mines, page 117, records aforesaid;

"PRIVATEER" Mining Claim, notice of location whereof is of record in Book 46 of Mines, page 39, records aforesaid;

"DAMASCUS" Mining Claim, notice of location whereof is of record in Book 47 of Mines, page 113, records aforesaid;

"MERTON" Mining Claim, notice of location whereof is of record in Book 49 of Mines, page 134, records aforesaid;

"TARTAR" Mining Claim, notice of location whereof is of record in Book 62 of Mines, page 440, records aforesaid.

IN WITNESS WHEREOF, I have hereunto set my hand and affixed my Official Seal this 23rd day of February A.D. 1904.



P. J. Farley
County Recorder.

By

G. M. Dotson
Deputy.

FINAL OATHS FOR SURVEYS.

LIST OF NAMES.

A list of the names of the individuals employed by William H. Merritt,
 United States Deputy Mineral Surveyor, to assist in running, measuring, and marking the lines
 corners and boundaries described in the foregoing field notes of the survey of the mining claim
 of Cadillac Mining Company
 known as the Ida, Weston, Sawrta, Private, Golden, Demasus & Jaster,
 and showing the respective capacities in which they acted.

John Shearer, Chairman.
 _____, Chairman.
 _____, Axman.
 _____, Flagman.

FINAL OATHS OF ASSISTANTS.

W. H. Merritt and John Shearer, do solemnly swear that we assisted William H. Merritt,
 United States Deputy Mineral Surveyor, in marking the corners and
 surveying the boundaries of the mining claim of Cadillac Mining Company

known as the Ida, Weston, Sawrta, Private, Golden, Demasus & Jaster, represented
 in the foregoing field notes as having been surveyed by said deputy mineral surveyor and under
 his direction; and that said survey has been in all respects, to the best of our knowledge and
 belief, faithfully and correctly executed, and the corner and boundary monuments established
 according to law and the instructions furnished by the United States Surveyor-General for
Arizona.

John Shearer, Chairman.
 _____, Chairman.
 _____, Axman.
 _____, Flagman.

Subscribed and sworn to by the above-named persons before me
 this 7th day of March, 1904

W. H. Merritt
My commission expires July 15th 1905 Notary Public

(4-686.)

FINAL OATH OF U. S. DEPUTY MINERAL SURVEYOR

I, William H. Merritt, U. S. Deputy Mineral Surveyor, do solemnly swear that, in pursuance of instructions received from the United States Surveyor General for Arizona, dated February 25th 1904, I have, in strict conformity to the laws of the United States, the official regulations and instructions thereunder, and the instructions of said Surveyor General, faithfully and correctly executed the survey of the Mining Claim of Cadillac Mining Company, known as the Ida, Merlin, Sourita, Privateer, Golden Demasew, & Jarlar, situate in Pine Grove Mining District, Yavapai County, Arizona, in Section _____, Township No. _____, Range No. _____ and designated as Survey No. 1919, as represented in the foregoing field notes, which accurately show the boundaries of said mining claim as distinctly marked by monuments on the ground, and described in the attached copy of the location certificate, which was received by me from the Surveyor General with said instructions, and that all the corners of said survey have been established and perpetuated in strict accordance with the law, official regulations and instructions thereunder; and I do further solemnly swear that the foregoing are the true and original field notes of said survey and my report therein, and that the labor expended and improvements made upon said mining claim by claimant or their grantors are as therein fully stated, and that the character, extent, location and itemized value thereof are specified therein with particularity and full detail, and that no portion of said labor or improvements so credited to this claim has been included in the estimate of expenditures upon any other claim.

William H. Merritt
U. S. Deputy Mineral Surveyor.

Subscribed and sworn to by the said William H. Merritt
U. S. Deputy Mineral Surveyor, before me a Notary Public in
and for Yavapai County, Arizona this 15th
day of March 1904.

Ziba O. Brown
Notary Public

my Commission
Expires Nov. 1 - 1905.

Affidavit of Five Hundred Dollars Improvements.

We, John Shearer, and Mathew Moss

of lawful age, being first duly sworn according to law, depose and say: That we

are acquainted with the Idaho, Merton, Spaurita, Privateers, Golden, Deserens, & Jarta mining claims,

situate in Pine Grove Mining district, Yavapai County,

Arizona Territory, for which Cadillac Mining Company

has made application for survey prior to application for patent under the provisions

of the Act of Congress, approved May 10, 1872; and that the labor done and improve-

ments made thereon by the applicants and ~~their~~ for each and every lode, grantors exceed Five Hundred

Dollars in value, and further that we are not personally interested in said mine.

John Shearer

Mathew Moss

TERRITORY OF ARIZONA,

County of Yavapai } ss:

Sworn to and subscribed before me, this 8th

day of March, 1904



W. H. Merritt

69861500-2-03

My commission expires July 15th 1905

4-687.

**SURVEYOR-GENERAL'S CERTIFICATE OF APPROVAL OF FIELD
NOTES AND SURVEY OF MINING CLAIM.**

Department of the Interior.

Office of U. S. Surveyor-General,

..... Phoenix, Arizona

May 12, 190*4*

I, U. S. Surveyor-General for ~~District of~~ Arizona

do hereby certify that the foregoing and hereto attached Field Notes and Return of the Survey of the
Mining Claim of Cadillac Mining Company

....., known as the
Ida, Merton, Laurita, Privateer, Golden, Demascus & Tartar

situate in Pine Grove mining district,

Yavapai County, Arizona

in Section, Township No., Range No.

....., designated as Survey No. 1919

executed by William H. Merritt, U. S. Deputy Mineral

Surveyor, Feb. 29, - March 7 th., 190*4*, under my instructions dated

February 25,, 190*4*., have been critically examined and the necessary cor-

rections and explanations made, and the said Field Notes and Return, and the Survey they describe,

are hereby approved. A true copy of the copy of the location certificate filed by the applicant. for

survey is included in the field notes.

Frank S. Ingalls

U. S. Surveyor-General for Arizona

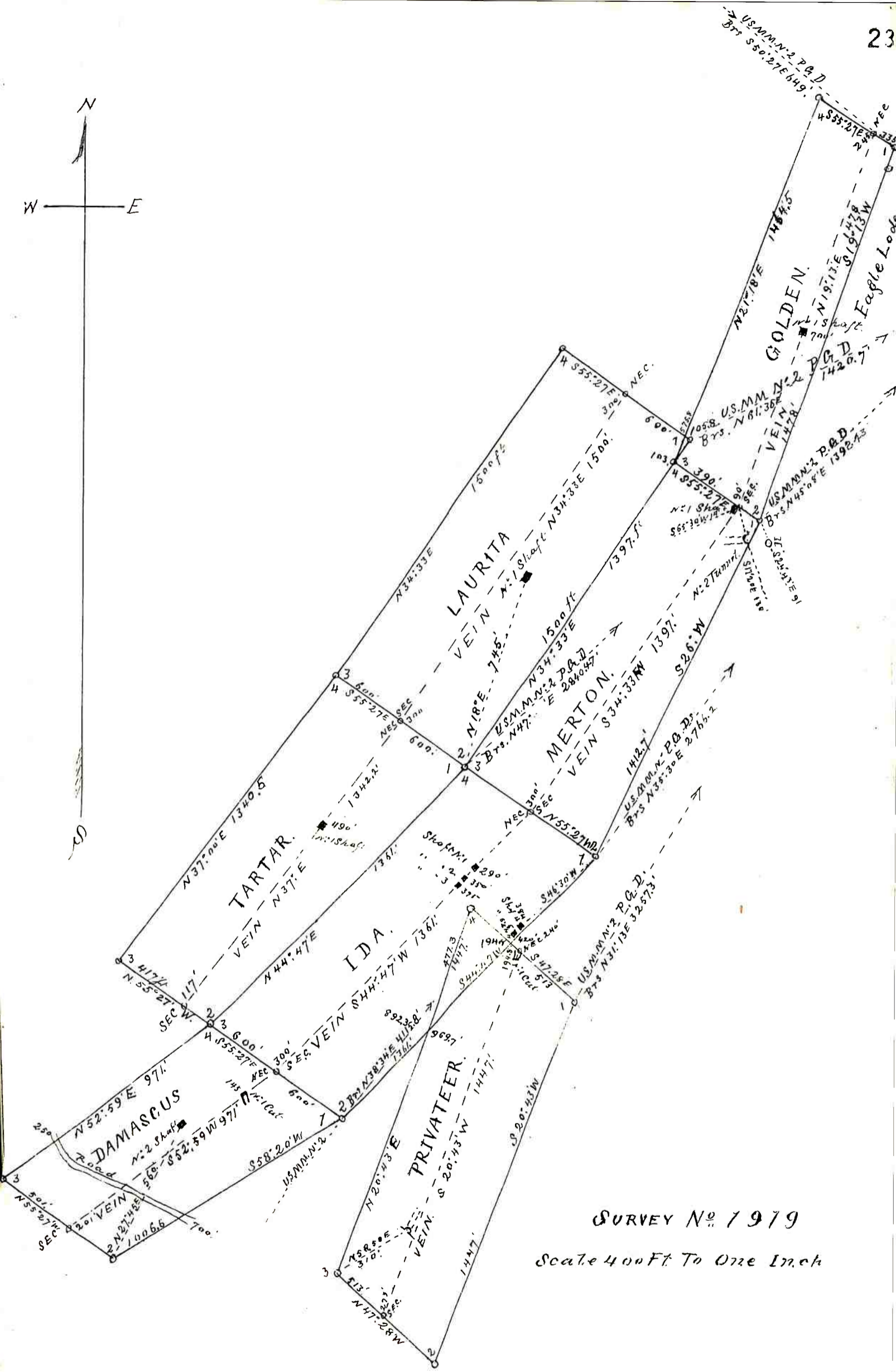
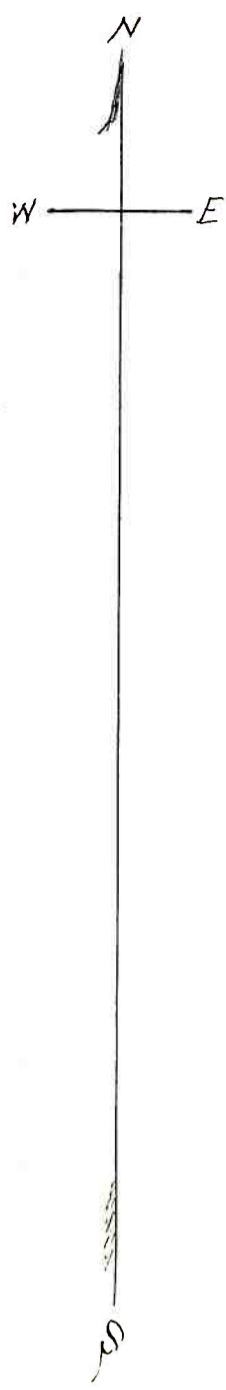

SURVEY No 1979

Scale 400 Ft To One Inch