

**M  
S  
-**

**0**

**1**

**9**

**2**

**1**

Interoffice Cop  
OFTM 2/22/04

MAR 18 1904  
Examined  
G. E. J.

(4-683.)

Mineral Survey No. 1921

Lot No. \_\_\_\_\_

Prescott

Land District.

### FIELD NOTES

OF THE SURVEY OF THE MINING CLAIM OF

Saratoga Gold Mining Company

KNOWN AS THE

Annexed

Pine Grove

Mining District,

Yavapai

County,

Arizona

Section \_\_\_\_\_, Township 11.2N, Range 12E

Surveyed under instructions dated Feb 29th, 1904

by William H. Merritt

U. S. Deputy Mineral Surveyor.

Claim located August 2nd, 1890

Survey commenced March 8th, 1904

Survey completed " " , 1904

6-180

Address of claimant  
Robt. E. Morrison, Atty  
Prescott Arizona

# PRELIMINARY OATHS OF ASSISTANTS IN SURVEY OF MINING CLAIM.

We, John Shearer and \_\_\_\_\_,  
do solemnly swear that we will well and faithfully execute the duties of chain carriers;  
that we will level the chain upon even and uneven ground and plumb the tally-pins,  
either by sticking or dropping the same; that we will report the true distance to all  
notable objects, and the true length of all lines that we assist in measuring, to the best  
of our skill and ability, and in accordance with instructions given us, in the survey of  
the Mining Claim of Saratoga Gold Mining Company

\_\_\_\_\_, known as the  
\_\_\_\_\_,  
situate in Annexed Pine Grove mining district,  
Yavapai County, Arizona Territory,  
in Section \_\_\_\_\_, Township No. \_\_\_\_\_, Range No. \_\_\_\_\_.

John Shearer, Chairman.  
\_\_\_\_\_, Chairman.

Subscribed and sworn to by the above-named persons before  
me this 8<sup>th</sup> day of March, 1904

*My Commission Expires  
July 15<sup>th</sup> 1905*

W. H. Merritt  
Notary Public

I, \_\_\_\_\_, do solemnly swear that I will well and  
truly perform the duties of axeman, in the establishment of corners and other duties,  
according to instructions given me and to the best of my skill and ability, in the survey  
of the Mining Claim of \_\_\_\_\_

known as the \_\_\_\_\_,  
more fully described in the preceding affidavit.

\_\_\_\_\_, Axeman.

Subscribed and sworn to by the said \_\_\_\_\_  
before me this \_\_\_\_\_ day of  
\_\_\_\_\_, 18 \_\_\_\_\_.

I, \_\_\_\_\_, do solemnly swear that I will  
well and truly perform the duties of flagman, in the establishment of corners and other  
duties, according to instructions given me and to the best of my skill and ability, in the  
survey of the Mining Claim of \_\_\_\_\_

known as the \_\_\_\_\_,  
more fully described in the preceding affidavit.

\_\_\_\_\_, Flagman.

Subscribed and sworn to by the said \_\_\_\_\_  
before me this \_\_\_\_\_ day of  
\_\_\_\_\_, 18 \_\_\_\_\_.

## SURVEY No. 1921 ANNEXED LODE.

Feet	<p>Beginning at cor.No.1.          Identical with the S.W.Cor.of the loc.and with cor.No2          sur.No.444 Buckeye lode<sup>84</sup> Cor.<sup>No.</sup>of Eagle lode Lot No.53.          A X-A-1-1921 chiseled on rock in place 18X24X36 ins.above          the ground,with mound of stones. Whence:-          U.S.M.M.No.2 Pine Grove Dst.brs.S 6°.55'E 61 ft.          A Oak tree 12 ins.diam scribed X-B-T-A-1-1921 brs.            S 14°.45'E 34.6 feet.          An Oak tree 10 ins.diam.scribed X-B-T-A-1-1921 brs.            S 10°17'W 29.5 feet.</p>
490 1500	<p style="text-align: center;">Thence N 28°.59'E            Va.14°.E</p> <p>Cr.road course N 28°.50'W &amp; S 28°.50'E          To Cor.No.2.          Identical with the cor.of loc.and with cor.No.1 sur.          No.444 Buckeye lode, and Cor.No.1 Sur.No.1776 Black Oak lode.          A Quartz rock showing 8X14X12 ins.above the ground,with          mound of stones, chiseled A-2-1921 on the side facing this          lode. whence:-          A X-B-R-A-2-1921 chiseled on rock in place brs.N 52°.13'E            12.1 feet.          A X-B-R-A-2-1921 chiseled on rock in place, brs.S 15°.13'E            12.3 feet.</p>
300 543	<p style="text-align: center;">Thence S 60°.30'E            Va.14°.E</p> <p>N.E.C.mon.          To Cor.No.3          Identical with the cor.of loc.          A Porphyry stone 8X6X24 ins.set 12 ins.in the ground,with          mound of stones, chiseled A-3-1921.          No bearings available.</p>
1288 1500	<p style="text-align: center;">Thence S 30°.12'W            Va.14°.E</p> <p>Cr.road course S 37°.30'E &amp; N 37°.30'W          To Cor.No.4.          X-A-4-1921 chiseled on rock in place 2 ft.above the ground,          with mound of stones. Whence:-          A.X-B-R-A-4-1921 chiseled on rock in place brs.S16°.15W 6.ft.          An oak tree 7 ins.diam.scribed X-B-T-A-4-1921 brs.            S 64°.00'E 17.9 feet.          Cor.of loc.brs.s 30°.W 200 feet</p>
241 541	<p style="text-align: center;">Thence N 60°.30'W            Va,14°.E</p> <p>S.E.C.mon.          To cor.No.1 the place of beginning.</p>

Total and net area of claim 19.179 acres.

The ledge brs N28°.59'E 1500 ft.from S.E.C.

Adjoining claims.

This claim is bounded on the North by sur.No.1776 Black  
 Oak lode, on the East and South by U.S.Land, and on the  
 West by sur.No.444 Buckeye lode.

This claim is located on unsurveyed land approximately in T.11.N.R.1.W.Pine Grove Mining Dist.Yavapai County Arizona.

Expenditure of five hundred dollars.

I certify that the value of the labor and improvements upon this claim, placed thereon by the claimants and their grantors, is not less than five hundred dollars, and that said improvements consist of:

- No. 1 <sup>Disc</sup> Tunnel which brs. N 81°.50'E 349 ft. from cor. No. 1  
5X7X35 ft. long course S 21°.40'W value \$245.00  
" 2 Tunnel which brs. N 77°.15'E 470 ft. from cor. No. 1  
5X7X40 ft. course S 37°.00'W value \$280.00  
" 3 Tunnel which brs. N 71°.05'E 537 ft. from cor. No. 1  
5X7X100 ft. course N 25°.15'E value. \$800.00

Instrument.

This survey was made with a Gurley Light Mountain Solar Transit, The courses were deflected from the true meridian as determined by direct solar observations. The distances were measured with 100-ft. and 500-ft. steel tapes.

*William H. Merrill*  
U.S. Dep. Mineral Surveyor.

Any disagreement between these notes and the notes of adjoining prior surveys, is due to errors in the prior survey.

# FINAL OATHS FOR SURVEYS.

## LIST OF NAMES.

A list of the names of the individuals employed by William H. Merritt  
 United States Deputy Mineral Surveyor, to assist in running, measuring, and marking the lines  
 corners and boundaries described in the foregoing field notes of the survey of the mining claim  
 of the Saratoga Gold Mining Company  
 known as the Annexed  
 and showing the respective capacities in which they acted.

John Shearer, Chairman.  
 \_\_\_\_\_, Chairman.  
 \_\_\_\_\_, Axman.  
 \_\_\_\_\_, Flagman.

## FINAL OATHS OF ASSISTANTS.

W. H. Shearer  
 and \_\_\_\_\_, do solemnly swear that we assisted William  
H. Merritt, United States Deputy Mineral Surveyor, in marking the corners and  
 surveying the boundaries of the mining claim of the Saratoga Gold  
Mining Company,  
 \_\_\_\_\_, known as the \_\_\_\_\_

Annexed, represented  
 in the foregoing field notes as having been surveyed by said deputy mineral surveyor and under  
 his direction; and that said survey has been in all respects, to the best of our knowledge and  
 belief, faithfully and correctly executed, and the corner and boundary monuments established  
 according to law and the instructions furnished by the United States Surveyor-General for  
Arizona

John Shearer, Chairman.  
 \_\_\_\_\_, Chairman.  
 \_\_\_\_\_, Axman  
 \_\_\_\_\_, Flagman.

Subscribed and sworn to by the above-named persons before me

this 8th day of March, 1904

My commission Expires  
July 15th 1905.

W. H. Merritt  
Notary Public

FINAL OATH OF U. S. DEPUTY MINERAL SURVEYOR

I, William H. Merritt, U. S. Deputy Mineral Surveyor, do solemnly swear that, in pursuance of instructions received from the United States Surveyor General for Arizona, dated February 27th 1904, I have, in strict conformity to the laws of the United States, the official regulations and instructions thereunder, and the instructions of said Surveyor General, faithfully and correctly executed the survey of the Mining Claim of The Saratoga Gold Mining Company, known as the Annexed, situate in Pine Grove Mining District, Yavapai County, Arizona, in Section         , Township No.         , Range No.         , and designated as Survey No. 1921, as represented in the foregoing field notes, which accurately show the boundaries of said mining claim as distinctly marked by monuments on the ground, and described in the attached copy of the location certificate, which was received by me from the Surveyor General with said instructions, and that all the corners of said survey have been established and perpetuated in strict accordance with the law, official regulations and instructions thereunder; and I do further solemnly swear that the foregoing are the true and original field notes of said survey and my report therein, and that the labor expended and improvements made upon said mining claim by claimant or them grantors are as therein fully stated, and that the character, extent, location and itemized value thereof are specified therein with particularity and full detail, and that no portion of said labor or improvements so credited to this claim has been included in the estimate of expenditures upon any other claim.

William H. Merritt  
U. S. Deputy Mineral Surveyor.

Subscribed and sworn to by the said William H. Merritt  
U. S. Deputy Mineral Surveyor, before me a Notary Public in  
and for Yavapai County, Arizona this 15th  
day of March 1904.

Ziba O. Brown  
Notary Public

my Commission  
Expires Nov. 1 - 1905.

Affidavit of Five Hundred Dollars Improvements.

We, John Shearer, and Mathew Moss

of lawful age, being first duly sworn according to law, depose and say: That we

are acquainted with the Annexed mining claim,

situate in Pine Grove Mining district, Yavapai County,

Arizona Territory, for which The Saratoga Gold Mining

Company

have made application for survey prior to application for patent under the provisions

of the Act of Congress, approved May 10, 1872; and that the labor done and improve-

ments made thereon by the applicant and their grantor exceed Five Hundred

Dollars in value, and further that we are not personally interested in said mine.

John Shearer

Mathew Moss

TERRITORY OF ARIZONA,

County of Yavapai } ss:

Sworn to and subscribed before me, this 9th

day of March, 1904



My Commission Expires  
July 10th 1905  
63861500-02

W. H. Merritt  
Notary Public



Annexed.

Notice of Location.

Know all men by these presents; That I, the undersigned, have this day located fifteen hundred (1500) linear feet of this vein or lode, bearing precious metals, with all dips, spurs, angles and variations, with surface ground three hundred (300) feet on each side of the centre of vein, with all mineral deposits contained therein, and all timber growing within the limits of said claim and all Water and Water Privileges thereon or appurtenant thereto, under and according to the provisions of the Mining Laws of the United States under which it is located.

This claim commences at this monument and notice placed upon the ledge and runs fifteen hundred (1500) feet in a northerly direction along the ledge.

The exterior boundaries are as follows, viz:- Commencing at this monument and notice and running three hundred (300) feet in an easterly direction to monument at S.E. corner of claim; thence in a northerly direction parallel with the ledge fifteen hundred (1500) feet to monument at N.E. corner of claim; thence in a westerly direction at right angles across the ledge six hundred (600) feet to monument at N.W. corner of claim; thence parallel with the lode in a southerly direction fifteen hundred (1500) feet to monument at S.W. corner of claim; thence at right angles across the ledge in an easterly direction three hundred (300) feet to monument upon the ledge and place of beginning.

This ledge may be more generally described as situated Pine Grove Mining District, about one mile north west from the Crowned King Quartz Mill and is bounded on the west by the east side line of the Buckeye mine, a patented property owned by the Moody & Place Milling and Mining Company and the east line of the Silver King Mine owned by the Crowned King Mining Company in Pine Grove Mining District, Yavapai County, Arizona Territory and shall be known as the Annexed Mining Claim.

Dated on the ground this second (2) day of August, 1890.  
Orrin F. Place.

Recorded at the request of A.S. Skinkle, Aug. 4<sup>th</sup>, A.D. 1890, at 9 o'clock A.M. in Book 30 of Mines, pages 211 and 212, Records of Yavapai County, Arizona.

Charles H. Akers,  
County Recorder.

(L.S.)

By J.M. Aitken,  
Deputy.

\*\*\*\*\*

Territory of Arizona,  
County of Yavapai, ss.

I, P.J. Farley, County Recorder in and for the County of Yavapai, Territory of Arizona and custodian of the records thereof, do hereby certify that I have compared the above and foregoing with and the same is a full, true and correct copy of the notice of location of the "Annexed" Mining Claim as the same appears of record in my office in Book 30 of Mines, pages 211 and 212, Records of Yavapai County, Arizona.

In Witness Whereof I have hereunto set my hand and affixed my official seal this the 25th day of February, A.D. 1904.



*P. J. Farley*  
\_\_\_\_\_  
County Recorder.

\*\*\*\*\*

4-687.

SURVEYOR-GENERAL'S CERTIFICATE OF APPROVAL OF FIELD NOTES AND SURVEY OF MINING CLAIM.

Department of the Interior.

Office of U. S. Surveyor-General,

Phoenix, Arizona

June 8", 1904

I, U. S. Surveyor-General for District of Arizona

do hereby certify that the foregoing and hereto attached Field Notes and Return of the Survey of the Mining Claim of The Saratoga Gold Mining Company

known as the

A N N E X E D

situate in Pine Grove mining district,

Yavapai County, Arizona

in Section Township No. Range No.

designated as Survey No. 1921

executed by William H. Merritt, U. S. Deputy Mineral

Surveyor, March 8 th., 1904, under my instructions dated

Feb. 29", 1904, have been critically examined and the necessary cor-

rections and explanations made, and the said Field Notes and Return, and the Survey they describe,

are hereby approved. A true copy of the copy of the location certificate filed by the applicant. for

survey is included in the field notes.

Frank S. Sigall

U. S. Surveyor-General for Arizona

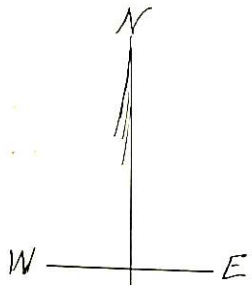

BLACK OAK  
Survey No. 1776.

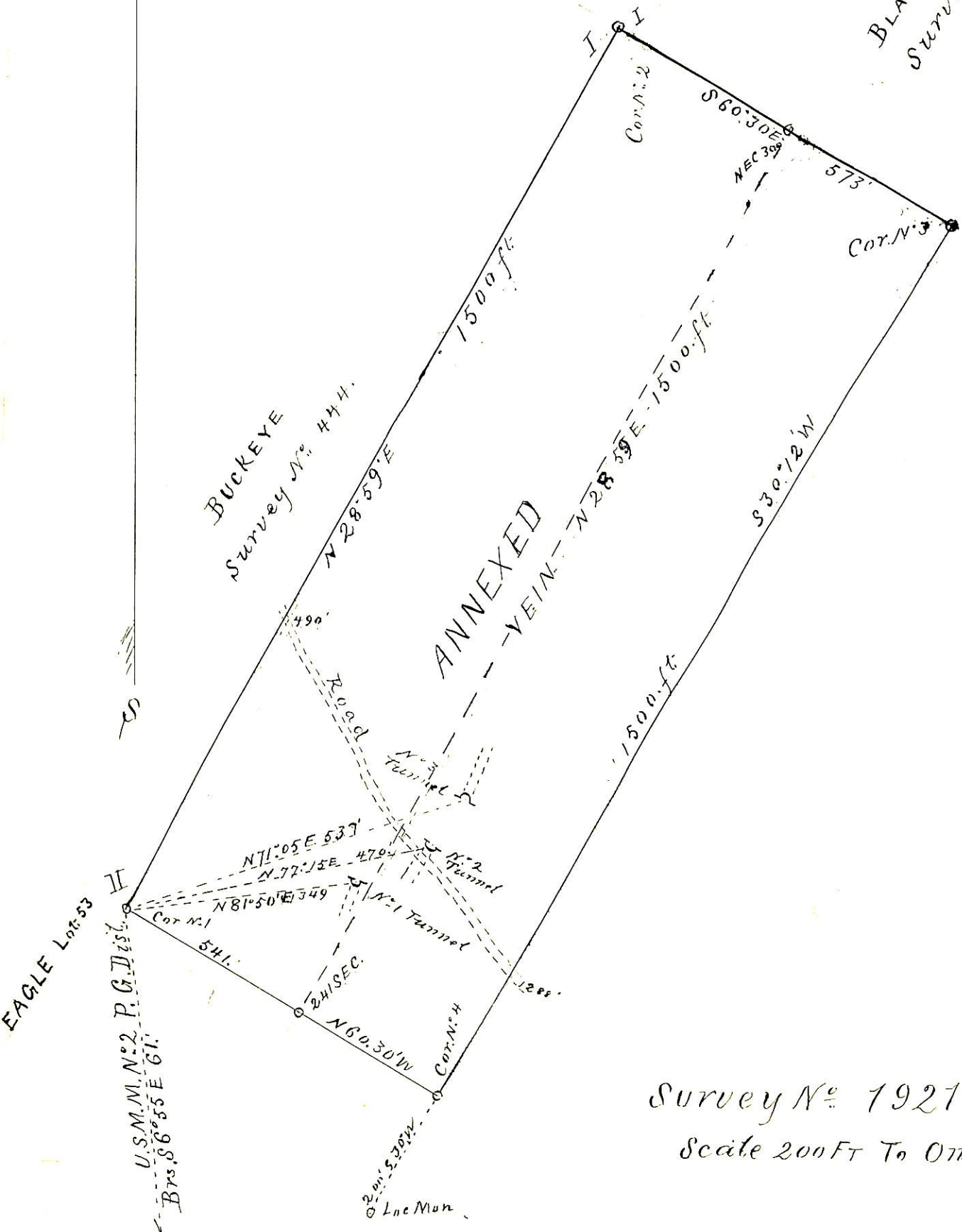

Survey No. 1921  
Scale 200 FT To One Inch.