

**M
S
.**

0

1

9

2

5

Notes of Cop...
MAY 3 1904
1

(4-683.)

Mineral Survey No. 1925

Lot No. _____

G I L A Land District.

FIELD NOTES

OF THE SURVEY OF THE MINING CLAIM OF

The IMPERIAL COPPER COMPANY,

KNOWN AS THE

MOUNTAIN VIEW LODE,

SILVER BELL Mining District,

PIMA County, ARIZONA

Section _____, Township 12 South, Range 8 E. (Unsurveyed)

Surveyed under instructions dated March 21st, 1904

by Philip Contzen,
U. S. Deputy Mineral Surveyor.

Claim located January 1st, 1899

Survey commenced April 8, 1904

Survey completed April 8, 1904

o 6-100

*Address of Claimant's Atty:
Ben Goodrich
Tombstone, Arizona.*

PRELIMINARY OATHS OF ASSISTANTS IN SURVEY OF MINING CLAIM.

WE, John M. Inger and Robert J. Evans, do solemnly swear that we will well and faithfully execute the duties of chain carriers; that we will level the chain upon even and uneven ground and plumb the tally-pins, either by sticking or dropping the same; that we will report the true distance to all notable objects, and the true length of all lines that we assist in measuring, to the best of our skill and ability, and in accordance with instructions given us, in the survey of the Mining Claim of _____

_____ The Imperial Copper Co., known as the Mountain View situate in Pima Silver Bell County, Arizona mining district, in Section _____, Township No. 12 S, Range No. 08 E (Mountain View)

John M. Inger, Chainman.
Robert J. Evans, Chainman.

Subscribed and sworn to by the above-named persons before me this 6th day of April, 18 1904

My Commission Expires January 24th, 1907.

I, Charles M. Foguel, do solemnly swear that I will well and truly perform the duties of axeman, in the establishment of corners and other duties, according to instructions given me and to the best of my skill and ability, in the survey of the Mining Claim of _____

_____ The Imperial Copper Co. known as the Mountain View, more fully described in the preceding affidavit.

Charles M. Foguel, Axeman.

Subscribed and sworn to by the said Charles M. Foguel before me this 6th day of _____

April, 18 1904

My Commission Expires January 24th, 1907.

I, Charles P. Gould, do solemnly swear that I will well and truly perform the duties of flagman, in the establishment of corners and other duties, according to instructions given me and to the best of my skill and ability, in the survey of the Mining Claim of _____

_____ The Imperial Copper Co. known as the Mountain View, more fully described in the preceding affidavit.

Charles P. Gould, Flagman.

Subscribed and sworn to by the said Charles P. Gould before me this 6th day of _____

April, 18 1904

My Commission Expires January 24th, 1907.

John M. Inger
Notary Public

FEET

- 551 Trail
- 560 Gulch, course westerly.
- 671 Cor. No. 3.

Identical with location, and Cor. No. 2 of Wedge Lode, Survey No.1924, which is a pine post 4 ins.square 3-1/2 ft. long, firmly set in the ground with mound of stone. I mark same 3-1925 Mt.V. on S.E. face;whence

A cross (X) on limestone ledge 2 x 1-1/2 x 1/2 ft. above surface, marked B X R-3-1925, bears S.15° 15' E. 12/3 ft.

A cross (X) on limestone ledge 3 x 3 x 1/2 ft.above surface, marked B X R-3-1925, bears N.30° 10' W.37.5 ft.

Thence S. 56° 20' W.

Va. 13° 15' E.

Descending

- 80 Foot of descent, gulch west; ascend
- 300 Top of spur, west end center monument, a mound of stone 2 ft. base by 2 ft. high; descend
- 600 To Cor. No. 4.

Identical with location.

A pine post 4 ins. square 3-1/2 ft. long, set 18 ins. in the ground, with mound of stone, marked 4-1925-Mt.V; whence

A cross (X) on a porphyry boulder 6 x 4 x 3 ft. above the surface, marked B X R-4-1925.

A Palo Verde Tree 6 ins. diam. marked 4-1925-B.T. bears S.16° E. 32.7 ft.

Thence S. 33° 40' E.

Va. 13° 15' E.

- 46 Trail, bears S.W. and N.E.; descend
- 335 Trail, bears N.E. and S.W.

FEET

SURVEY NO. 1925
MOUNTAIN VIEW LODE

Beginning at Cor. No. 1.

Identical with location, and Cor. No.2 of the Mammoth Copper Survey No. 1821, and Cor. No.4 of the Prospector, survey No. 1818, and Cor. No. 1 of Emerald Lode, which is a pine post 4 ins. square 3-1/2 ft. long firmly set on mound of stone, whence

U. S. M. M. No. 1, bears S.51° 5' W. 287.3 ft.

A cross (X) on a malpais boulder 18 x 12 x 6 ins. above the surface and marked B X R 1-1925, bears N.13-1/2° W. 14.9 ft.

A cross (X) on a malpais boulder 18 x 14 x 8 ins. marked B X R 1-1925 bears N.62-3/4° W. 18.3 ft.

Thence N. 56° 20' E.

Va. 13° 15' E.

300 East End Center Monument, a mound of stones 3 ft. x 2-1/2 ft. high.

Identical with location.

485 Gulch, course westerly.

596.9 *Intersect LINE I-B WEDGE LODE SUR. N°1924, AT A POINT FROM WHICH COR. NO.2 OF SAID LODE BEARS N33°04'W 671 FT.*

600 To Cor. No. 2,

Identical with location *and Cor. No. 2 of the Emerald Lode-*

A pine post 4 ins. square 3-1/2 ft. long, set 18 ins. in the ground, with mound of stone, marked 2-1925-Mt.V. on N. W. face, whence

A cross (X) on limestone ledge, marked B X R 2-1925, bears S. 44° 20' E. 20.7 ft.

A peak bears S. 81-1/2° W.

Thence N. 33° 40' W.

Va. 13° 15' E.

Ascending

250 Top of ridge bears E & W; descending

Feet

435 Gulch, course S.W.
 564 Trail bears N.W. and S.E.
 671 To Cor. No. 1, the place of beginning.

	AREA.	
Mountain View	9.243 Acres	
Less Conflict with Wedge Lode	0.024	
Total Net Area	9.219	9.219 Acres.

LOCATION.

This claim is situated in the Silver Bell Mining District, Pima County, Arizona, and approximately in Tp. 12 S.R. 8 E. (Unsurveyed).

COURSE OF LEDGE.

The presumed course of ledge is from the west end center to the east end center, S. 33° 40' E.

ADJOINING CLAIMS.

This claim is bounded by the Mammoth Copper, Survey No. 1821, on the south, the Wedge Lode, Survey No.1924, on the N.E., the Emerald lode, Survey No.1927, on the South East, and the Junction lode, unsurveyed, on the North West.

IMPROVEMENTS.

I certify that the value of the labor and improvements placed thereon by the claimants and their grantors is not less than five hundred dollars, and that said improvements consist of:

- From the West End Center Monument.
- Discovery shaft No.1, 4 x 6 ft. 10 ft. deep bears S. 33° 40' E., 63 ft. Value, \$ 50.00
- From Cor. No. 1.
- Shaft No. 2, 4 x 6 ft. 18 ft. deep, bears N.25-1/2° W., 490 ft. Value, 150.00

Shaft No.3, 4 x 6 ft. 50 ft. deep, bears
 N. 27° W., 580 ft. Value, \$500.00
 From Cor. No. 4.

Tunnel No. 4, 4 x 6 ft., 120 ft. long,
 course N.73-1/2° E. bears E.85 ft. Value, 1000.00

Cut. No. 5, 6 x 8 ft. x 20 ft. long,
 course N.E., bears N.72-3/4° E.80 ft. Value, 150.00

INSTRUMENT.

This survey was made with a Curley Light Mountain
 Transit, with Solar Attachment.

The courses were determined from the true meridian
 by direct solar observations, and checked on the line
 of survey No.1821.

The distances were measured with a 100 foot steel
 tape.

Philip Coutzen
 H. S. Deputy Mineral Surveyor.

FINAL OATHS FOR SURVEYS.

LIST OF NAMES.

A list of the names of the individuals employed by

Philip Crozier

United States Deputy Mineral Surveyor, to assist in running, measuring, and marking the lines, corners, and boundaries described in the foregoing field notes of the survey of the mining claim of

*The Imperial Copper Co
Mountain View*

known as the

and showing the respective capacities in which they acted.

John M. Trayer Chairman.
Robert J. Evans Chairman.
Charles M. Payne Arman.
Charles R. Gould Flagman.

FINAL OATHS OF ASSISTANTS.

We

John M. Trayer, Robert J. Evans, Charles M. Payne, Charles R. Gould

and do solemnly swear that we assisted

Crozier

....., United States Deputy Mineral Surveyor, in marking the corners and surveying

the boundaries of the mining claim of

*The Imperial Copper Co
Mountain View*

known as the

represented in the foregoing field notes as having been surveyed by said deputy mineral surveyor and under his direction; and that said survey has been in all respects, to the best of our knowledge and belief, faithfully and correctly executed, and the corner and boundary monuments established according to law and the instructions furnished by the United States Surveyor-General for

Arizona
John M. Trayer Chairman.
Robert J. Evans Chairman.
Charles M. Payne Arman.
Charles R. Gould Flagman.

Subscribed and sworn to by the above-named persons before me this

26th

day of *April*, 190*4*

By Commission Expires January 24th, 1907.

*John M. [Signature]
Notary Public*

FINAL OATH OF U. S. DEPUTY MINERAL SURVEYOR

I, Philip Couzzen, U. S. Deputy Mineral Surveyor, do solemnly swear that, in pursuance of instructions received from the United States Surveyor General for Arizona, dated March 31, 1904, I have, in strict conformity to the laws of the United States, the official regulations and instructions thereunder, and the instructions of said Surveyor General, faithfully and correctly executed the survey of the Mining Claim of The Imperial Copper Co. Mountain View, known as the Silver Bell, situate in Pima County, Arizona, in Section —, Township No. 12 S, Range No. 8 E (Unsurveyed) and designated as Survey No. 1925, as represented in the foregoing field notes, which accurately show the boundaries of said mining claim as distinctly marked by monuments on the ground, and described in the attached copy of the location certificate, which was received by me from the Surveyor General with said instructions, and that all the corners of said survey have been established and perpetuated in strict accordance with the law, official regulations and instructions thereunder; and I do further solemnly swear that the foregoing are the true and original field notes of said survey and my report therein, and that the labor expended and improvements made upon said mining claim by claimant or its grantors are as therein fully stated, and that the character, extent, location and itemized value thereof are specified therein with particularity and full detail, and that no portion of said labor or improvements so credited to this claim has been included in the estimate of expenditures upon any other claim.

Philip Couzzen
U. S. Deputy Mineral Surveyor.

Subscribed and sworn to by the said Philip Couzzen
U. S. Deputy Mineral Surveyor, before me
this 26th
day of April, 1904

John McE
Notary Public

My Commission Expires January 24th, 1907.

Affidavit of Five Hundred Dollars Improvements.

We, John M. Trayer, and Charles R. Gould

of lawful age, being first duly sworn according to law, depose and say: That we are acquainted with the Mountain View mining claim, situate in Clifton Ball Mining district, Prima County, Arizona Territory, for which

The Imperial Copper Co

has made application for survey prior to application for patent under the provisions of the Act of Congress, approved May 10, 1872; and that the labor done and improvements made thereon by the applicant and its grantors exceed Five Hundred Dollars in value, and further that we are not personally interested in said mine.

John M. Trayer
Charles R. Gould

TERRITORY OF ARIZONA,

County of _____ } ss:

Sworn to and subscribed before me, this 16th

day of April, 1904



My Comm. expires January 24th, 1907.

69861500-2-03

John M. Wells
Notary Public

MOUNTAIN VIEW MINING CLAIM.

Notice of Mining Location. Quartz Claim. TO ALL WHOM IT MAY CONCERN: This Mining Claim the name of which is the Mountain View Mining Claim situated on lands belonging to the United States of America and in which there are valuable mineral deposits was entered upon and located for the purpose of exploration and purchase by George Collins the undersigned on the 1st day of January, 1899. The length of the claim is 1500 feet and I claim 100 feet in a Northwesterly direction and 1400 feet in a Southeasterly direction from the center of the discovery shaft at which this notice is posted lengthwise of the claim, together with 300 feet in width of the surface grounds on each side of the center of said claim. The general course of the lode deposit and premises is from the Northwest to the Southeast. This claim is situated and located in the Silver Bell Mining District in Pima County in the Territory of Arizona and about 1 1/4 miles ~~an~~ in a Northeasterly direction from the Nielsen Smelter. It adjoins the Mammoth Copper Mine on the Northeast and parallel to same it is a relocation of an abandoned claim. The surface boundaries of the claim are marked upon the ground as follows: Beginning at a monument of stones in a Northwesterly direction 100 feet from the discovery shaft (at which this notice is posted) being in the center of the Northwest end line of said claim; thence Northeasterly 300 feet to a monument of stones being the North corner of said claim; thence S. E. 750 feet to a monument of stones at the center of the Northeast side line of said claim; thence S. E. 750 feet to a monument of stones being the East corner of said claim; thence S. W. 300 feet to a monument of stones at the center of the S. E. end of said claim; thence S. W. 300 feet to monument of stones being at the South corner of said claim; thence N. W. 750 feet to a monument of stones being at the center of the S. West side line of said claim; thence N. W. 750 feet to a

monument of stones at the West corner of said claim; thence N. E. 300 feet to the place of beginning.

All done under the provisions of Chapter Six of Title XXXII of the Revised Statutes of the United States and an Act of the General Assembly of Arizona, entitled An Act Concerning Mines, approved March 20" 1895. Dated and posted on the ground this 1st day of January 1899.

George Collins.

Filed and recorded at request of Albert Steinfeld, January 20th A. D. 1899, at 9 A. M.

Chas. A. Shibell,
County Recorder.

TERRITORY OF ARIZONA)
County of Pima.)
-SS

I, Charles A. Shibell, County Recorder in and for the County of Pima, Arizona Territory, do hereby certify that the foregoing is a full, true and correct ^{copy} ~~cert~~ of the notice of location of the Mountain View Mining Claim, situate in Silver Bell Mining District, Pima County, Arizona Territory, as the same appears of record now in my office, in Book GG, Records of Mines, on pages 67-68 thereof.

IN WITNESS WHEREOF, I have hereunto set my hand and affixed my official seal at my office in Tucson, Arizona, this 27 day of February A. D. 1904.

Chas. A. Shibell
County Recorder Pima Co?, Ariz.

4-687.

SURVEYOR-GENERAL'S CERTIFICATE OF APPROVAL OF FIELD
NOTES AND SURVEY OF MINING CLAIM.

Department of the Interior,

Office of U. S. Surveyor-General,

Phoenix, Arizona

May 27th, 1904.

I, U. S. Surveyor-General for..... District of Arizona.....

do hereby certify that the foregoing and hereto attached Field Notes and Return of the Survey of the
Mining Claim of..... The Imperial Copper Company.....

....., known as the

MOUNTAIN VIEW LODE

situate in..... Silver Bell..... Mining District,

..... Pima..... County, Arizona.....

in Section....., Township No..... 12 South....., Range No. 8 E. unsurveyed

....., designated as Survey No..... 1925.....

executed by..... Philip Contzen....., U. S. Deputy Mineral

Surveyor,..... April 8, 1904....., 190....., under my instructions dated

..... March 21, 1904....., 190....., have been critically examined and the necessary cor-

rections and explanations made, and the said Field Notes and Return, and the Survey they describe,

are hereby approved. A true copy of the copy of the location certificate filed by the applicant. for

survey is included in the field notes.

Frank S. Ingalls

U. S. Surveyor-General for Arizona.....

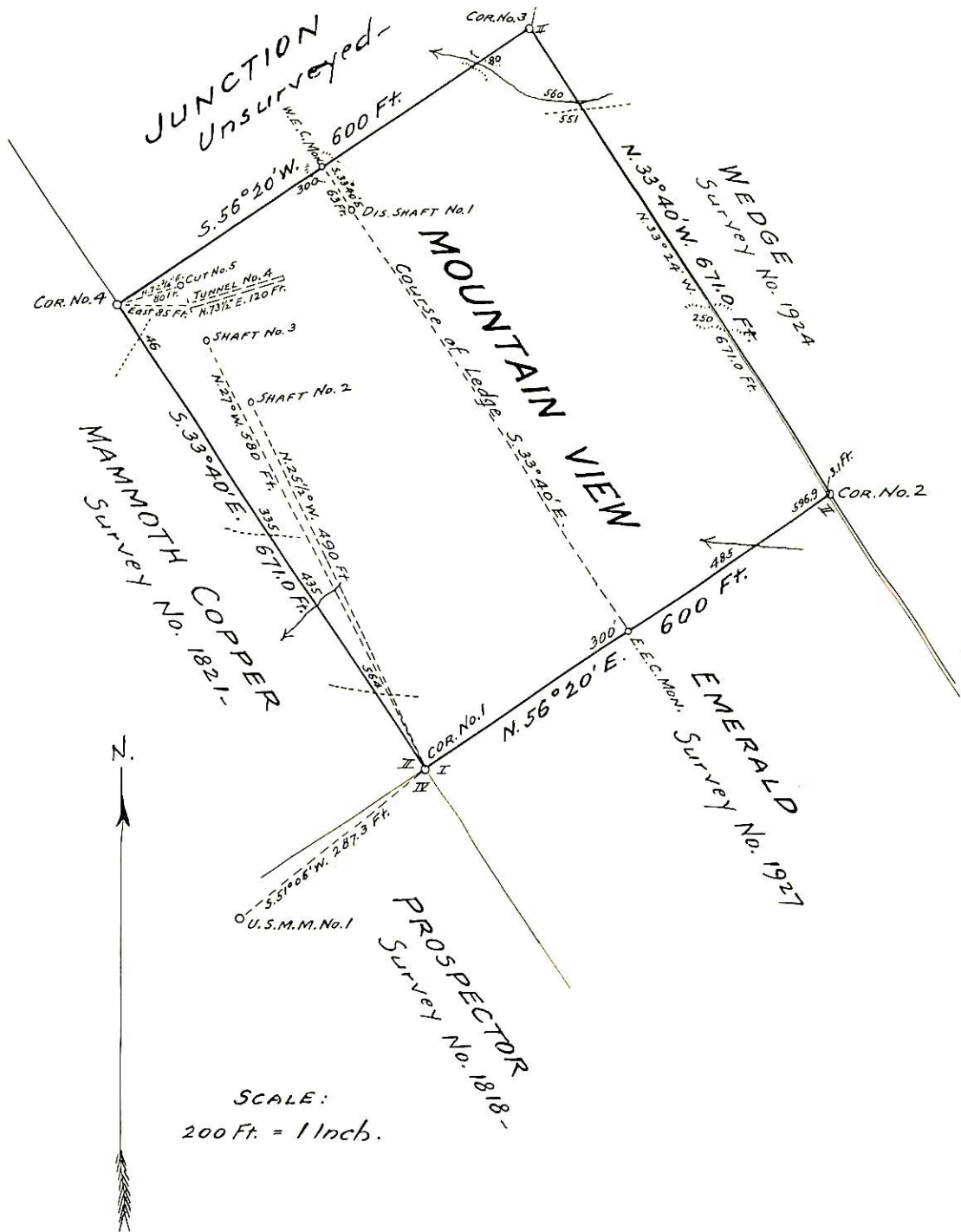

SURVEY No. 1925
 GILA LAND DISTRICT
 Surveyed, April, 8, 1904
 by PHILIP CONTZEN
 U.S. Dep. Min. Surveyor.