

M
S
.

0

1

9

3

0

4/8-14
E.H.C.
APR 9 - 1904
1

(4-683.)

Mineral Survey No. 1938 A.V.B

Lot No. _____

Prescott

Land District.

FIELD NOTES

OF THE SURVEY OF THE MINING CLAIM OF

W. C. Russell

KNOWN AS THE

Alladin and Alladin Millsite

Walker

Mining District,

Yavapai County, Arizona

Section 27, Township 14 N, Range 1 W G & B.M.

Surveyed under instructions dated March 21, 1904

by J. J. Fisher,
U. S. Deputy Mineral Surveyor.

Claim located see loc. notes, 1

Survey commenced April 14th, 1904

Survey completed " ", 1904

o 6-100

Address

W. C. Russell

Poland

Arizona

J. W. A. Kent

PRELIMINARY OATHS OF ASSISTANTS IN SURVEY OF MINING CLAIM.

We, Chas. Buttye and F. A. Scott,
do solemnly swear that we will well and faithfully execute the duties of chain carriers;
that we will level the chain upon even and uneven ground and plumb the tally-pins,
either by sticking or dropping the same; that we will report the true distance to all
notable objects, and the true length of all lines that we assist in measuring, to the best
of our skill and ability, and in accordance with instructions given us, in the survey of
the Mining Claim of W. C. Russell

known as the Alladin and Aladdin Mill-site,
situate in Walker mining district,
Yavapai County, Arizona,
in Section _____, Township No. _____, Range No. _____

Chas. Buttye, Chainman.
F. A. Scott, Chainman.

Subscribed and sworn to by the above-named persons before
my commission expires May 19 1904 me this 4th day of April, 18904

I, F. A. Scott, do solemnly swear that I will well and
truly perform the duties of axeman, in the establishment of corners and other duties,
according to instructions given me and to the best of my skill and ability, in the survey
of the Mining Claim of W. C. Russell

known as the Alladin and Aladdin Mill-site,
more fully described in the preceding affidavit.

F. A. Scott, Axeman.

Subscribed and sworn to by the said F. A. Scott
before me this 4th day of

my commission expires May 19 1904

April, 18904

I, Chas. Buttye, do solemnly swear that I will
well and truly perform the duties of flagman, in the establishment of corners and other
duties, according to instructions given me and to the best of my skill and ability, in the
survey of the Mining Claim of W. C. Russell

known as the Alladin & Aladdin Mill-site,
more fully described in the preceding affidavit.

Chas. Buttye, Flagman.

Subscribed and sworn to by the said Chas. Buttye
before me this 4th day of

my commission expires May 19 1904

April, 18904

J. J. Fisher
Notary Public

POOR QUALITY

The following pages are scanned at the best possible quality setting. The original pages are of poor quality and this is the best possible reproduction.

1.

Feet.

Survey No. 1930 A. & B.

ALLADIA LODGE.

Beginning at cor. No. 1, the N. E. cor. of loc. a granite stone 6x8x24 ins. set one foot in ground, alongside a mon. of stones, surrounding a pine post 4 ins. square and 4 ft. long. Stone marked A. 1-1930 A.

A x on a granite rock in place marked B. R. A. 1-1930 A. brs. N. 35° 21' E. 370.8 ft.

Cor. common to Secs. 22, 23, 24 & 27, T. 14 N. R. 1 W. G. & S. R. M. brs. N. 23° 49' W. 4841.0 ft.

Thence S. 32° 47" 38" W.

Var. 14° E.

1500.5

To cor. No. 2, a granite stone 6x12x24 ins. set one foot in ground, alongside a pine post 4 ins. square and 4 ft. long, set in mon. of stones, stone marked A. 2-1930 A.

A x on a granite rock in place marked B. R. A. 2-1930 A. brs. S. 8° 45' W. 13.5 ft.

A x on a granite rock in place marked B. R. A. 2-1930 A. brs. N. 81° 35' E. 7.6 ft.

Original loc. mon. brs. N. 46° 20' W. 97 ft.

Thence S. 6° 30' E.

Var. 14° E.

275.

To W. C. End, a granite stone 8x12x24 ins. set one foot in ground, alongside a pine post 3 ins. square and 5 ft. long, set in mon. of stones. Stone marked W. C. E. A. 1930 A.

Orig. loc. mon. brs. S. 83° 45' W. 50 ft.

Initial mon. brs. N. 83° 45' E. 212 ft.

Fect.

Survey No. 1930 A. & B.

575.

To cor. No. 3, which is also cor. No. 3, Alladin
Hillsite, Sur. No. 1930 B., a granite stone 3x12x24 ins.
set one foot in ground, alongside a pine post 4x6 ins.
4 ft. long, set in mound of earth, no hrs. or rocks
available. Stone marked A. 3-1930 A. and A. 3-1930 B.

Orig. loc. mon. hrs. S. 83° 45' W. 30 ft.

Thence N. 83° 45' E.

Var. 14° E.

400.

To wagon road.

433.5

To cor. No. 1, Alladin Hillsite, Sur. No. 1930 B.

1500.

To cor. No. 4, a granite stone 6x10x24 ins. set
one foot in ground, alongside a pine post 4 ins. square
and 5 ft. long, set in mon. of stones. Stone marked
A. 4-1930 A. No hrs. available.

Thence N. 6° 30' W.

Var. 14° E.

300.

To E. C. end, a granite stone 3x8x24 ins. set one
foot in ground, alongside a pine post 4 ins. square
and 4 ft. long, set in mon. of stones. Stone marked
E. C. E. A. 1930 A.

500.

To wagon road.

600.

To cor. No. 1, the place of beginning, survey
of exterior boundaries.

* * * * *

3.

Feet.

Survey No. 1930 A. & B.

ALLADIN MILLSTONE.

Beginning at cor. No. 1, on line 3-4 Alladin lode, Sur. No. 1930 A., at N. 83° 45' E. 466.5 ft. from cor. No. 3.

A granite stone 8x12x24 ins. set one foot in ground, alongside a pine post 6 ins. square and 5 ft long, set in mon. of stones. Stone marked A. 1-1930 B. No brs. available.

Cor. common to Secs. 22, 23, 26 & 27, T. 14 N. R. 1 W. G. & S. R. M. brs. N. 37° 48' 30" E. 5777.9 ft.

Cor. No. 1, Alladin lode, Sur. No. 1930 A. brs. N. 53° 33' E. 1192.3 ft.

Thence S. 83° 45' W.

Var. 14° E.

68.5 To wagon road.

466.5 To cor. No. 2, which is also cor. No. 3, Alladin lode, Sur. No. 1930 A. Cor. described above.

Thence S. 6° 30' E.

Var. 14° E.

125. To wagon road.

400. To wagon road.

466.5 To cor. No. 3, a granite stone 4x12x24 ins. set one foot in ground, alongside a pine post 6 ins. square and 4 ft. long, set in mon. of stones. Stone marked A. 3-1930 B. No brs. available.

Feet.

Survey No. 1930 A. & B.

Thence N. 88° 45' E.

Var. 14° E.

488.5

To cor. No. 4, a granite stone 9x10x24 ins. set one foot in ground, alongside a pine post 4 ins. square and 4 ft. long, set in mon. of stones. Stone marked A. 4-1930 B.

A x on a granite rock in place marked B. R. A. 4-1930 B. hrs. S. 0° 20' W. 331.5 ft.

Thence N. 6° 30' W.

Var. 14° E.

75.

To wagon road.

488.5

To cor. No. 1, the place of beginning, survey of exterior boundaries.

NOTE:

Survey No. 1930 A. & B. is identical with location except as noted in field notes.

* * * * *

AREAS.

ALLADIN LODGE:.....	233	Acres.
ALLADIN HILLSITE:.....	4,995	"
Total area Survey No. 1930 A. & B.	5,228	Acres.

* * * * *

LOCATION.

This claim is located on surveyed Govt. land, in the S. 1/2 of Sec. 27, T. 14 N. R. 1 W. G. & S. R. M. in Walker Mining District, Yavapai Co. Ariz, and is bounded on the North by Golden Rule No. 2, and Golden

Survey No. 1980 A. & B.

Rule No. 8 lode claims, unsurveyed, on the West by
Sinbad lode, unsurveyed, and on all other sides by Govt
land, as far as known.

VEIN.

The vein on Allelin lode, so far as can be deter-
mined from present development, extends from W. C. M.
mon., N. 33° 45' E. 1500 ft. to E. C. M. mon.

EXPENDITURE OF FIVE HUNDRED DOLLARS.

I certify that the value of the labor and improve-
ments upon this claim, placed thereon by the claimant
and his grantors, is not less than five hundred dollars,
and that said improvements consist of:

Dis. Shaft No. 1, which hrs. from W. C. M. mon.
N. 33° 45' E. 222 ft. Shaft 4x3 ft. 50 ft. deep.

Value..... \$500.00

Shaft No. 2, which hrs. from W. C. M. mon.
N. 33° 45' E. 335 ft. Shaft 4x3 ft. 6 ft. deep.

Value..... \$60.00

This Survey was made with a Gurley Light Mountain
Solar Transit. The courses were deflected from the true
meridian as determined by direct solar observations.

The distances were measured with a 75 ft. steel tape.

Prescott, Ariz.

April 6 1904.



J. S. D. H. S.

FINAL OATHS FOR SURVEYS.

LIST OF NAMES.

A list of the names of the individuals employed by J. J. Fisher

United States Deputy Mineral Surveyor, to assist in running, measuring, and marking the lines, corners, and boundaries described in the foregoing field notes of the survey of the mining claim of.....

W. C. Russell
known as the Aladin and Aladdin Mills site

and showing the respective capacities in which they acted.

- Chas. Battye Chainman.
- F. A. Scott Chainman.
- F. A. Scott Axman.
- Chas. Battye Flagman.

FINAL OATHS OF ASSISTANTS.

We Chas. Battye
and F. A. Scott do solemnly swear that we assisted J. J. Fisher United States Deputy Mineral Surveyor, in marking the corners and surveying

the boundaries of the mining claim of W. C. Russell

known as the Aladin and Aladdin Mills site

represented in the foregoing field notes as having been surveyed by said deputy mineral surveyor and under his direction; and that said survey has been in all respects, to the best of our knowledge and belief, faithfully and correctly executed, and the corner and boundary monuments established according to law and the instructions furnished by the United States Surveyor-General for Arizona

- Chas. Battye Chainman.
- F. A. Scott Chainman.
- F. A. Scott Axman.
- Chas. Battye Flagman.

Subscribed and sworn to by the above-named persons before me this 4th

day of April 1904

My commission expires
May 19, 1904

J. J. Fisher
Notary Public

FINAL OATH OF U. S. DEPUTY MINERAL SURVEYOR

I, J. J. Fisher, U. S. Deputy Mineral Surveyor, do solemnly swear that, in pursuance of instructions received from the United States Surveyor General for Oregon, dated March 24th 1904, I have, in strict conformity to the laws of the United States, the official regulations and instructions thereunder, and the instructions of said Surveyor General faithfully and correctly executed the survey of the Mining Claim of W. G. Russell, known as the Hadwin and Hadwin Mills site, situate in Walker Mining District, Yavapai County, Oregon, in Section 27, Township No. 14 N., Range No. 1 W. 4th S. 8th E. and designated as Survey No. 1930 N 7 B, as represented in the foregoing field notes, which accurately show the boundaries of said mining claim as distinctly marked by monuments on the ground, and described in the attached copy of the location certificate, which was received by me from the Surveyor General with said instructions, and that all the corners of said survey have been established and perpetuated in strict accordance with the law, official regulations and instructions thereunder; and I do further solemnly swear that the foregoing are the true and original field notes of said survey and my report therein, and that the labor expended and improvements made upon said mining claim by claimant or his grantors are as therein fully stated, and that the character, extent, location and itemized value thereof are specified therein with particularity and full detail, and that no portion of said labor or improvements so credited to this claim has been included in the estimate of expenditures upon any other claim.

J. J. Fisher
U. S. Deputy Mineral Surveyor.

Subscribed and sworn to by the said J. J. Fisher
U. S. Deputy Mineral Surveyor, before me J. E. Faulkner
a Notary Public, Yavapai, Oregon this fifth
day of April, 1904.

My commission expires
November 28-1906

J. E. Faulkner
Notary Public

Affidavit of Five Hundred Dollars Improvements.

We, Chas. Battye, and F. A. Scott

of lawful age, being first duly sworn according to law, depose and say: That we are acquainted with the Madie mining claim, situate in Walker Mining district, Yavapai County, Arizona Territory, for which W. C. Russell

has made application for survey prior to application for patent under the provisions of the Act of Congress, approved May 10, 1872; and that the labor done and improvements made thereon by the applicant and his grantor exceed Five Hundred Dollars in value, and further that we are not personally interested in said mine.

Chas. Battye

F. A. Scott

TERRITORY OF ARIZONA, }
County of Yavapai } ss:

Sworn to and subscribed before me, this 4th

day of April, 1904

J. J. Fisher
Notary Public



YAVAPAI COUNTY
MAY 19 1904

Notice of Mining Location

11

Lode Claim

To All Whom It May Concern:

This Mining Claim, the name of which is the Alladin
Mining Claim, situate on lands belonging to the United States of America, and in which there are
valuable mineral deposits, was entered upon and located for the purposes of exploration and pur-
chase by W B Russell

a citizen of the U S
(Locator must insert either "a citizen of the United States," or, "who has declared his intention to become a citizen of the United States")
the undersigned, on the 23rd day of November 1903

The length of this claim is 1500 feet,
and 1 claim 275 feet,
in a Westerly direction and 1225
feet in a Easterly direction from
the center of the discovery shaft, at which this notice is posted, lengthwise of the claim, together
with 300 feet in width of the surface grounds, on each
side of the center of said claim. The general course of the lode deposit and premises is from the

Westerly to the Easterly
The claim is situated and located in the Walker Mining District, in
Yavapai County, in the Territory of Arizona, about One Mile
in a Westerly direction from Murrays
Ranch and near the Junction
of the McCabe and Seely Roads

The surface boundaries of the claim are marked upon the ground as follows: Beginning at

a Post
at a point in a Westerly direction 275 feet from
the discovery shaft (at which this notice is posted), being in the center of the West
end line of said claim; thence Northerly 300 feet to a Post
, being the N.W. corner of said claim; thence
Easterly 1500 feet to a Post, being at the
N.E. corner of said claim; thence Southerly 300 feet
to a Post at the center of the East end of said claim;
thence Southerly 300 feet to a Post, being at the
S.E. corner of said claim; thence Westerly 1500
feet to a Post at the S.W. corner of said claim;
thence Northerly 300 feet to the place of beginning.

All done under the provisions of Chapter Six, of Title XXXII, of the Revised Statutes of the
United States, and of an Act of the General Assembly of Arizona, entitled "An Act to Revise and
Codify the Laws of the Territory of Arizona," approved March 16, 1901.

Dated and posted on the ground this 23rd day of November 1903

W B Russell

H F J Randall

L H Sprofield

Witness

County of _____ } ss.

I, _____, County Recorder in and for the County and Territory aforesaid, do hereby certify that the within instrument was filed for record at _____ o'clock _____ M., on this _____ day of _____ 190____, and duly recorded in Book No. _____ of _____ Records of _____ County, Arizona, at pages _____

Witness my hand and seal the day and year first above written.

County Recorder.

814
Indorsed
Compared
Alladin

Notice of Location

Under Claim

W. C. Russell

Walker District

Dated *Nov 23* 190*2*

Filed and recorded at request of

W. C. Russell

Feb. 1 190*4*

at *2:30* o'clock *P.* M.

Book *71* of *Mines*

Pages *80*

RECORDS OF YAVAPAI COUNTY, ARIZONA

County Recorder

By *[Signature]*
Deputy Recorder.

\$100 per M. C. Russell
City
File

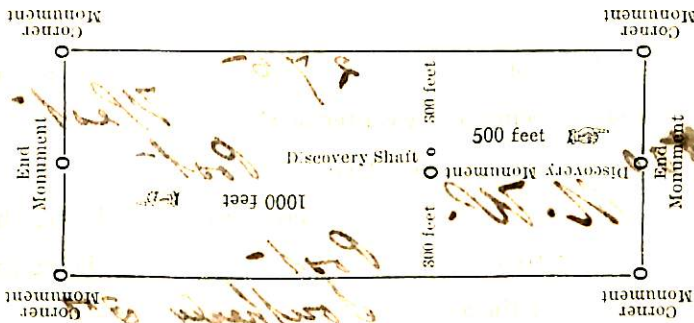

This diagram is to give locator a general idea of plan of location under the new law. The Discovery Shaft can be in center of claim or any distance from either end, desired. In the diagram it is placed 500 feet from one end and 1000 feet from the other. Commence description of claim at a center end monument, giving its distance and direction from center of Discovery Shaft; thence bound the claim in either direction. In description be careful to state locality of claim with reference to some natural object, or permanent monument, as will identify the claim.

TERRITORY OF ARIZONA, }
County of..... } ss.

I....., County Recorder in and for the County and Territory aforesaid, do hereby certify that the within instrument was filed for record at.....o'clock,..... M., on this.....day of.....190..., and duly recorded in Book No..... of.....Records of.....County, Arizona, at pages.....

WITNESS my hand and official seal the day and year first above written.

.....
County Recorder.

Indexed
1278
Bladdin
Washburn District

Location Notice

OF

Mill-Site Claim and Water Right.

W. C. Russell

Washburn District

Dated *July 9th 1904*

Filed and recorded at request of

W. C. Russell

March 21st A.D. 1904

at *3:40 O'clock P. M.*

Book *400* *Mill-Sites & Water Rights*

Pages *127*

RECORDS OF YAVAPAI COUNTY, ARIZONA
[Signature]
County Recorder.

By *[Signature]*
Deputy Recorder.

THE H. H. MC NEIL CO., PRINTERS, PHOENIX, ARIZONA.

W. C. Russell
Recorder

4-687.

SURVEYOR-GENERAL'S CERTIFICATE OF APPROVAL OF FIELD NOTES AND SURVEY OF MINING CLAIM.

Department of the Interior,

Office of U. S. Surveyor-General,

Phoenix, Arizona.

May 13, 1904

I, U. S. Surveyor-General for District of Arizona

do hereby certify that the foregoing and hereto attached Field Notes and Return of the Survey of the Mining Claim of W. C. Russell,

known as the Alladin and Aladdin Millsite,

situate in Walker Mining District, Yavapai County, Arizona

in Section 27, Township No. 14 N., Range No. 1 W. G. & S. R. M., designated as Survey No. 1930 A. & B.

executed by J. J. Fisher, U. S. Deputy Mineral Surveyor, April 4th, 1904, under my instructions dated March 21, 1904, have been critically examined and the necessary cor-

rections and explanations made, and the said Field Notes and Return, and the Survey they describe, are hereby approved. A true copy of the copy of the location certificate filed by the applicant for survey is included in the field notes.

Frank S. Ingalls

U. S. Surveyor-General for Arizona.

SURVEY NO. 1930 A and B
PRESCOTT LAND DISTRICT.

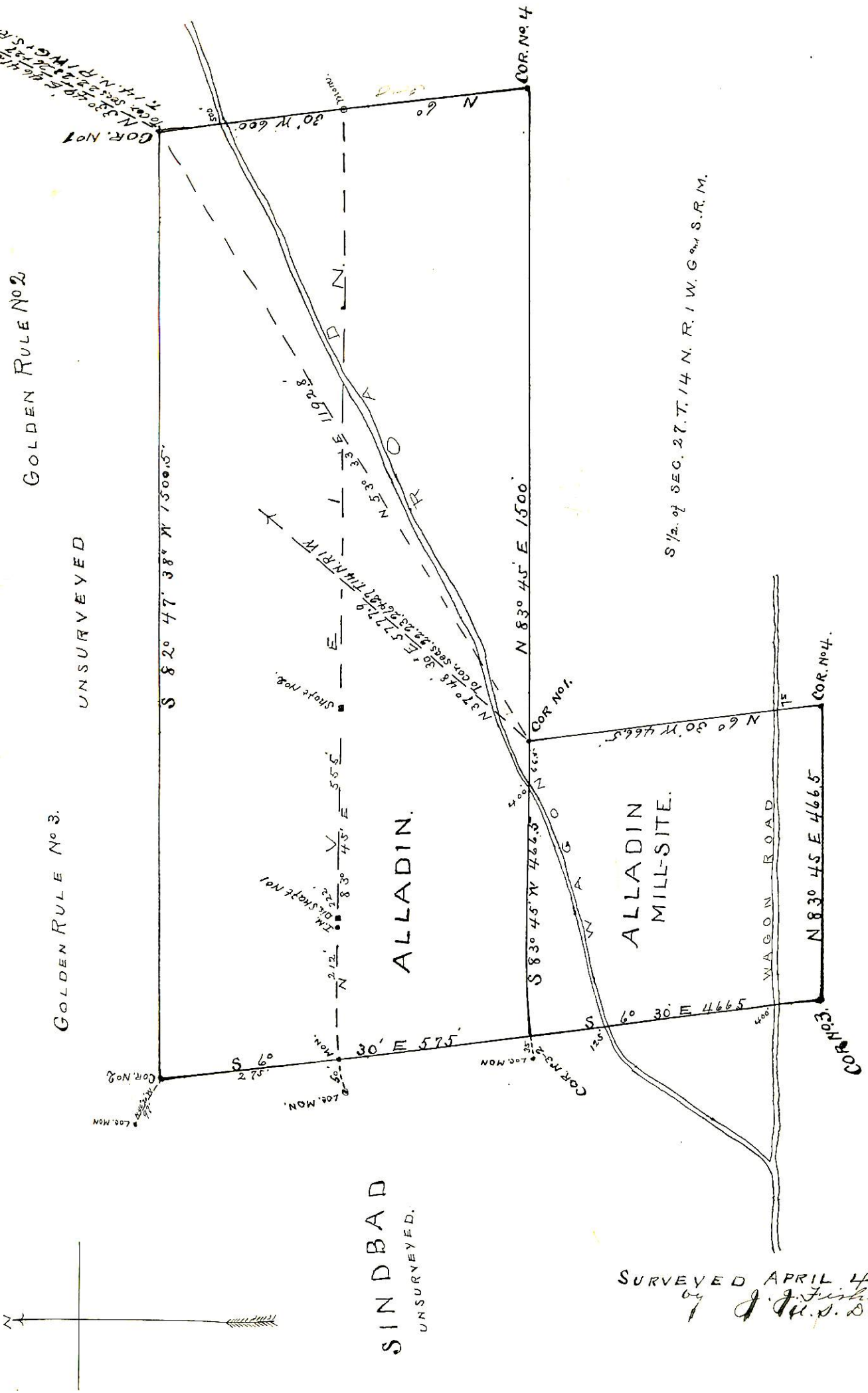

S 1/2. of SEC. 27, T. 14 N. R. 1 W. G and S.R. M.

SURVEYED APRIL 14 1904
by J. J. Fisher
P. U. S. D. M. S.