

M
S

0

1

9

3

4

April 1904
1
MAY 9-1904
Blair
G. C. J.

(4-683.)

Mineral Survey No. 1934

Lot No. _____

Prescott Land District.

FIELD NOTES

OF THE SURVEY OF THE MINING CLAIM OF

Gen. P. Harrington

KNOWN AS THE

Monroe
Tiger

Mining District,

Jarvis County, Arizona

Section _____, Township 12N, Range 11W

Surveyed under instructions dated April 1, 1904

by J. J. Fisher,
U. S. Deputy Mineral Surveyor.

Claim located see loc cert., 1

Survey commenced April 28, 1904

Survey completed " 28, 1904

o 6-180

Hudson
Hudson & Norris
Atty for claimant
Prescott
Ariz.

PRELIMINARY OATHS OF ASSISTANTS IN SURVEY OF MINING CLAIM.

We, R. G. Willson and Chas. Butte,
do solemnly swear that we will well and faithfully execute the duties of chain carriers;
that we will level the chain upon even and uneven ground and plumb the tally-pins,
either by sticking or dropping the same; that we will report the true distance to all
notable objects, and the true length of all lines that we assist in measuring, to the best
of our skill and ability, and in accordance with instructions given us, in the survey of
the Mining Claim of Geo. P. Harrington
Monroe, known as the
situate in Tiger mining district,
Swapai County, Arizona
in Section _____, Township No. _____, Range No. _____.

R. G. Willson, Chainman.
Chas. Butte, Chainman.

Subscribed and sworn to by the above-named persons before
me this 28th day of April, 1804
9 4

J. J. Fisher
Notary Public

I, R. G. Willson, do solemnly swear that I will well and
truly perform the duties of axeman, in the establishment of corners and other duties,
according to instructions given me and to the best of my skill and ability, in the survey
of the Mining Claim of Geo. P. Harrington
known as the Monroe,
more fully described in the preceding affidavit.

R. G. Willson, Axeman.

Subscribed and sworn to by the said R. G.
Willson before me this 28th day of
April, 1804
9 4

J. J. Fisher
Notary Public

I, Chas. Butte, do solemnly swear that I will
well and truly perform the duties of flagman, in the establishment of corners and other
duties, according to instructions given me and to the best of my skill and ability, in the
survey of the Mining Claim of Geo. P. Harrington
known as the Monroe,
more fully described in the preceding affidavit.

Chas. Butte, Flagman.

Subscribed and sworn to by the said Chas.
Butte before me this 28th day of
April, 1804
9 4

J. J. Fisher
Notary Public

POOR QUALITY

The following pages are scanned at the best possible quality setting. The original pages are of poor quality and this is the best possible reproduction.

1.

Survey No. 1882

of land 1882.

6. (main) at cor. No. 1, the northeast cor. of
lot 10. A porphyry stone 24x24 ins. set one foot
in ground, alongside a mon. of stones 3x3 ft. Stone
marked H. 2-1934.

7. A 2' x 2' porphyry rock in place marked S. N. H.
1882. Brs. N. 80° 35' W. 33.2 ft.

Cor. between Secs. 31, 29, 37 & 33, T. 10 N.
R. 1 W. S. 14th N. H. brs. N. 17° 35' W. 3843.2 ft.

Bearing S. 3° 15' W.

Var. 14° W.

1882. 10. The cor. No. 2, which is also cor. No. 3, Char-
ter 10th, Sur. No. 1833. A porphyry stone 24x24 ins.
set one foot in ground, alongside a mon. of stones
3x3 ft. Stone marked H. 2-1934 same stone marked C.
2-1833, no brs. available.

Bearing N. 73° W.

Var. 14° W.

1882. 200. To S. C. Hill, which is also the N. C. and Champion
10th, Sur. No. 1833. A porphyry stone 24x24 ins. set
one foot in ground, alongside a mon. of stones 3x3 ft.
stone marked S. C. & H. 1834. Same stone marked
N. C. & C. 1833.

1882. 201. To cor. No. 4, which is also cor. No. 2, Char-
ter 10th, Sur. No. 1833 and cor. No. 1 Jefferson 10th,
Sur. No. 1831. A porphyry stone 24x24 ins. set one
foot in ground, alongside a mon. of stones 3x3 ft.
stone marked H. 2-1834. Same stone marked C. 2-1833

Page

Survey No. 122.

and J. 1-1931.

A 2' x 2' porphyry rock in place marked I. in D. 1-1931 base N. 70° W. 10 ft.

Thence S. 2° E. 10' N.

Var. 15° W.

180.

To cor. No. 4, a quartzite stone marked I. in D. on a flat in ground, also with a cor. of stone marked II. 4-1934.

A 2' x 2' porphyry rock in place marked A. in D. 4-1934 base N. 89° 25' E. 30.7 ft.

A 2' x 2' porphyry rock in place marked B. in D. 4-1934 base N. 2° 30' E. 10.4 ft.

Thence S. 73° E.

Var. 10° E.

200.

To C. C. cor. cut a 2' x 2' porphyry rock in place marked I. in C. in D. 1934. Rock 3x3 ft. on a slope above ground. A con. of stones also present.

220.

To cor. No. 1, the place of beginning, survey of exterior boundaries.

Notes:

Survey No. 122 is identical with the location.

AREAS:

Total and net area Monroe lots.....20,005 acres.

5.
Survey No. 1904

CLAIM.

Monroe vein enters from Dis. Shaft No. 1, S. 2°
15' E. 300 ft. to N. 2° 15' W. 1200 ft.

.

LOCATION.

This claim is located on unappropriated Govt. land,
approximately 10 miles from G. & S. in the
Silver Spring District, Navajo Co. Ariz., and is
bounded on the south by Champion Lode, Sur. No. 1823,
and on all other sides by Govt. land, so far as known.

.

EXPENDITURE OF FIVE THOUSAND DOLLARS.

I certify that the value of the labor and improve-
ments upon this claim, placed ~~thereon~~ ^{thereby} by the claimant
and *his* contractors, is not less than \$5000.00, and
that said improvements consist of:

- Dis. Shaft No. 1, which descends from S. C. E. mon. N. 2° 15' W. 300 ft. Shaft 4x6 ft. 10 ft. deep.
Value.....\$100.00
- Cut No. 2, which desc. from N. C. E. mon. S. 2° 15' E. 400 ft. Cut 4x16 ft. 10 ft. face.
Value.....\$100.00
- Shaft No. 3, which desc. from N. C. E. mon S. 2° 15' E. 300 ft. Shaft 4x6 ft. 30 ft. deep.
Value.....\$200.00
- Shaft No. 4, which desc. from S. C. E. mon. S. 2° 15' E. 150 ft. Shaft 4x6 ft. 10 ft. deep.
Value.....\$100.00

.

INSTRUMENTS.

This survey was made with a Gurley Light Mount-
ain Solar Transit. The courses were deflected from the
true meridian as determined by direct solar observations.
The distances were measured with a 75 ft. steel tape
and a 100 ft. steel chain.

Prescott, Ariz.

J. J. Fisher

May 5 1904.

U. S. D. M. S.

FINAL OATHS FOR SURVEYS.

LIST OF NAMES.

A list of the names of the individuals employed by J. J. Fisher
 United States Deputy Mineral Surveyor, to assist in running, measuring, and marking the lines, corners, and
 boundaries described in the foregoing field notes of the survey of the mining claim of.....
Geo. P. Harrington
 known as the Monroe
 and showing the respective capacities in which they acted.

- Chas. Battye, Chainman.
- R. G. Willson, Chainman.
- R. G. Willson, Axman.
- Chas. Battye, Flagman.

FINAL OATHS OF ASSISTANTS.

We, Chas. Battye
 and R. G. Willson, do solemnly swear that we assisted J. J. Fisher
 United States Deputy Mineral Surveyor, in marking the corners and surveying
 the boundaries of the mining claim of Geo. P. Harrington
 known as the Monroe
 represented in the foregoing field notes as having been surveyed by said deputy mineral surveyor and under his
 direction; and that said survey has been in all respects, to the best of our knowledge and belief, faithfully and
 correctly executed, and the corner and boundary monuments established according to law and the instructions
 furnished by the United States Surveyor-General for Arizona

- Chas. Battye, Chainman.
- R. G. Willson, Chainman.
- R. G. Willson, Axman.
- Chas. Battye, Flagman.

Subscribed and sworn to by the above-named persons before me this 28th

day of April, 1904

J. J. Fisher
 Notary Public

(4-686.)

FINAL OATH OF U. S. DEPUTY MINERAL SURVEYOR

I, J. J. Fisher, U. S. Deputy Mineral Surveyor, do solemnly swear that, in pursuance of instructions received from the United States Surveyor General for Arizona, dated April 1st 1904, I have, in strict conformity to the laws of the United States, the official regulations and instructions thereunder, and the instructions of said Surveyor General, faithfully and correctly executed the survey of the Mining Claim of Geo. P. Huntington, known as the Miner's, situate in Yuma Mining District, Yuma County, Arizona, in Section , Township No. , Range No. and designated as Survey No. 1934, as represented in the foregoing field notes, which accurately show the boundaries of said mining claim as distinctly marked by monuments on the ground, and described in the attached copy of the location certificate, which was received by me from the Surveyor General with said instructions, and that all the corners of said survey have been established and perpetuated in strict accordance with the law, official regulations and instructions thereunder; and I do further solemnly swear that the foregoing are the true and original field notes of said survey and my report therein, and that the labor expended and improvements made upon said mining claim by claimant or his grantors are as therein fully stated, and that the character, extent, location and itemized value thereof are specified therein with particularity and full detail, and that no portion of said labor or improvements so credited to this claim has been included in the estimate of expenditures upon any other claim.

J. J. Fisher
U. S. Deputy Mineral Surveyor.

Subscribed and sworn to by the said J. J. Fisher
U. S. Deputy Mineral Surveyor, before me a Notary Public in and for Yuma County Arizona this 6th
day of May 1904.

Thomas C. Job
Notary Public

My Commission Expires July 9, 1907.

Affidavit of Five Hundred Dollars Improvements.

We, Chas. Battye, and R. G. Willson

of lawful age, being first duly sworn according to law, depose and say: That we are acquainted with the Monroe mining claim,

situate in Yuma Mining district, Yavapai County, Arizona Territory, for which Geo. P. Harrington

has made application for survey prior to application for patent under the provisions of the Act of Congress, approved May 10, 1872; and that the labor done and improvements made thereon by the applicant and his grantor exceed Five Hundred Dollars in value, and further that we are not personally interested in said mine.

Chas. Battye
R. G. Willson

TERRITORY OF ARIZONA, }
County of Yavapai } ss:

Sworn to and subscribed before me, this 28th

day of April, 1904



J. J. Fisher
Notary Public

9-4

"Monroe" .

Notice of Mining Location.
Lode Claim.

To all whom it may concern; This mining claim, the name of which is the "Monroe" Mining Claim, situate on lands belonging to the United States of America, and in which there are valuable mineral deposits, was entered upon and located for the purpose of exploration and purchase by Geo.P.Harrington, the undersigned, on the 1st day of August, 1903.

The length of this claim is 1500 feet and I claim 300 feet in a southerly direction and 1200 feet in a northerly direction from the center of the discovery shaft, at which this notice is posted, lengthwise of the claim, together with 300 feet in width of the surface grounds, on each side of the center of said claim. The general course of the lode deposit and premises is from the North to the South. The claim is situated and located in the Tiger Mining District, in Yavapai County, in the Territory of Arizona, about one mile in a North Westerly direction from Ora Bella Mill and joins the North end of the Champion lode.

The surface boundaries of the claim are marked upon the ground as follows; Beginning at mon. of stones at a point in a southerly direction 300 feet from the discovery shaft (at which this notice is posted), being in the center of the south end line of said claim; thence westerly 300 feet to a mon. of stones being the S.W. corner of said claim; thence Northerly 1500 feet to a mon. of stones being at the N.W. corner of said claim; thence Easterly 300 feet to a mon. of stones at the center of the North end of said claim; thence Easterly 300 feet to a mon. of stones being at the N.E. corner of said claim; thence Southerly 1500 feet to a mon. of stones at the S.E. corner of said claim; thence Westerly 300 feet to the place of beginning.

All done under the provisions of Chapter Six, of Title XXXII, of the Revised Statutes of the United States and of an act of the General Assembly of Arizona, entitled "An Act Concerning Mines", approved March 20th, 1895 and amended March 2nd, 1899.

Dated and posted on the ground this first day of August, 1903.
Geo. P.Harrington.

Recorded at request of Geo.P.Harrington, Sept. 14", A.D.1903, at 9:15 o'clock A.M. in Book 69 of Mines, page 355, Records of Yavapai County, Arizona.

P.J.Farley,
County Recorder.

(Seal)

By G.M.Dotson,

Deputy.

Territory of Arizona, |
County of Yavapai, | ss.

I, P.J.Farley, County Recorder in and for the County of Yavapai, Territory of Arizona and custodian of the records thereof, do hereby certify that I have compared the within and foregoing with and the same is a full, true and correct copy of the notice of location of the "Monroe" Mine or Mining Claim, the notice of location whereof is of record in the office of the County Recorder of the County of Yavapai in Book 69 of Mines, page 355, Records of Yavapai County, Arizona.

In Witness Whereof I have hereunto set my hand and affixed my official seal this the 30th day of March, A.D.1904.



P. J. Farley

County Recorder.

4-687.

SURVEYOR-GENERAL'S CERTIFICATE OF APPROVAL OF FIELD NOTES AND SURVEY OF MINING CLAIM.

Department of the Interior,

Office of U. S. Surveyor-General,

Phoenix, Arizona

May 25, 1904

I, U. S. Surveyor-General for District of Arizona

do hereby certify that the foregoing and hereto attached Field Notes and Return of the Survey of the Mining Claim of Geo. P. Harrington

Monroe, known as the

situate in Tiger Mining District, Yavapai County, Arizona

in Section, Township No., Range No., designated as Survey No. 1934

executed by J. J. Fisher, U. S. Deputy Mineral Surveyor, April 28, 1904, under my instructions dated

April 1st, 1904, have been critically examined and the necessary corrections and explanations made, and the said Field Notes and Return, and the Survey they describe, are hereby approved. A true copy of the copy of the location certificate filed by the applicant for survey is included in the field notes.

Francis Ingalls

U. S. Surveyor-General for Arizona

SURVEY No. 1934
 PRESCOTT LAND DISTRICT.

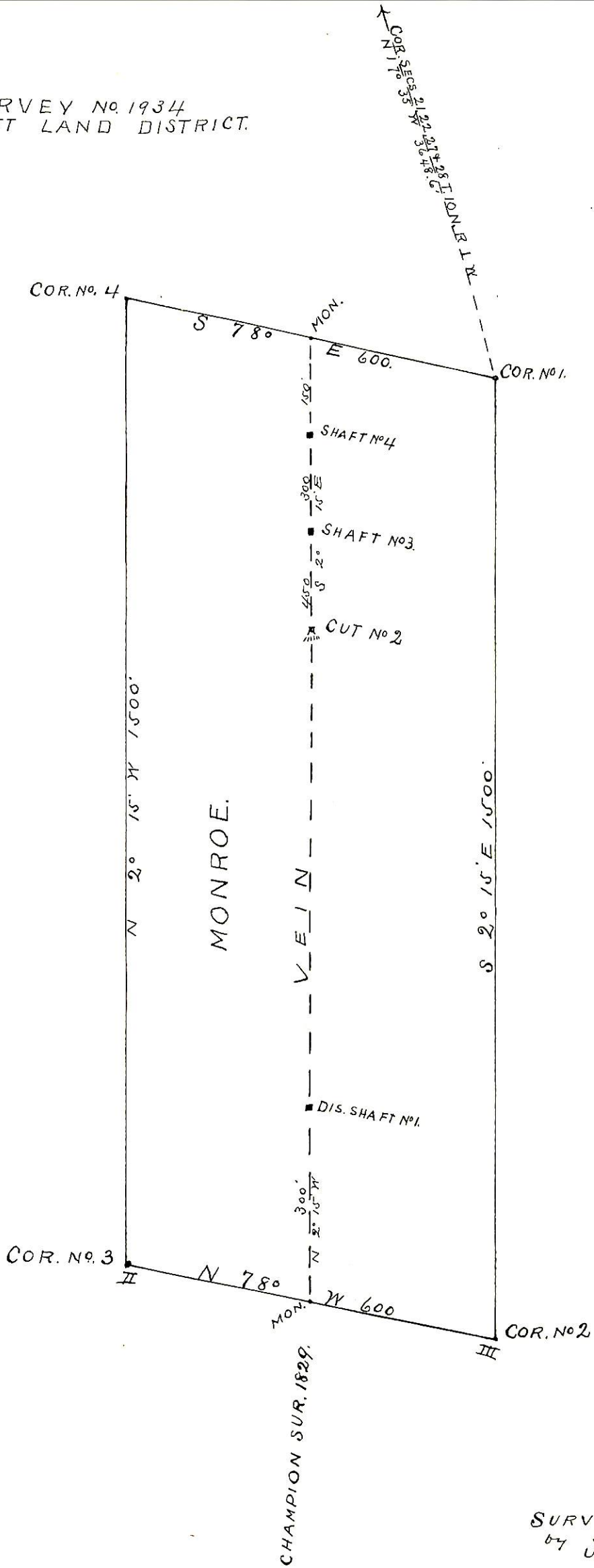

SURVEYED APR. 28, 1904
 by J. J. FISHER
 U. S. D. M. SURVEYOR.

UNITED STATES DEPARTMENT OF THE INTERIOR
 BUREAU OF LAND MANAGEMENT
 ARIZONA STATE OFFICE

9630 (942)
 Group 715

November 28, 1994

Memorandum

To: Chief, Office Section, Branch of Cadastral Survey
 From: Chief Cadastral Surveyor
 Subject: Notice of Cancellation of Surveys, Navajo Special Meridian, Arizona

Effective November 28, 1994, the surveys of the following townships of the Navajo Special Meridian, Arizona are cancelled.

<u>Surveyed Townships</u>	<u>Partially Surveyed Townships</u>
T. 1 N., Rs. 7, 9, 10, and 11 W.	T. 1 N., Rs. 5, and 8 W.
T. 2 N., Rs. 7, 10, and 11 W.	T. 2 N., Rs. 5, 8, and 9 W.
T. 3 N., Rs. 6, 7, 10, and 11 W.	T. 3 N., Rs. 5, 8, and 9 W.
T. 4 N., Rs. 6, 10, and 11 W.	T. 4 N., Rs. 5, 7, 8, and 9 W.
*T. 5 N., Rs. 6, 10, and 11 W.	T. 5 N., Rs. 5, 7, 8, and 9 W.
T. 6 N., Rs. 6, 7, 9, 10, and 11 W.	T. 6 N., Rs. 5, and 8 W.
T. 7 N., Rs. 7, 9, 10, and 11 W.	T. 7 N., Rs. 5, 6, and 8 W.

Also effective November 28, 1994, the suspension is lifted on the plat approved June 23, 1933, and accepted January 6, 1934, T. 5 N., R. 10 W.

*Portions of T. 5 N., R. 10 W., were resurveyed in 1933 under Group 183 and in 1940-42 under Group 235 for the primary purpose of preserving the identification of the Boundary of Canyon De Chelly National Monument. The portions of those surveys resurveyed in 1991-92 under Group 715, plat accepted August 16, 1994, and the subdivision of sections 10, 22, 25 and 26 in the 1940-42 resurvey are the only portions of the Navajo Special Meridian that remain uncanceled.

This cancellation is to include the 1869 survey of the South and West Boundaries, by Treaty of June 1, 1868, and the subsequent 1919-20 resurvey of the West Boundary of the Navajo Indian Reservation.

Townships surveyed or partially surveyed in New Mexico under the Navajo Special Meridian were cancelled by Memorandum dated June 17, 1936 under memorandum file #1643519 "E" and included the following townships:

T. 1 N., Rs. 1, 2, and 3 W.	T. 9 N., Rs. 1, 2, 3, and 4 W.
T. 2 N., Rs. 1, and 5 W.	T. 10 N., Rs. 1, 2, 3, 4, and 5 W.
T. 3 N., Rs. 1, and 5 W.	T. 11 N., Rs. 1, 2, 3, 4, and 5 W.
T. 4 N., Rs. 1, 2, and 5 W.	T. 12 N., Rs. 3, 4, and 5 W.
T. 5 N., Rs. 1, and 2 W.	T. 13 N., Rs. 1, 2, 3, 4, and 5 W.
T. 6 N., Rs. 1, 2, 3, and 4 W.	T. 14 N., Rs. 3, 4, and 5 W.
T. 7 N., Rs. 1, 2, and 3 W.	
T. 8 N., Rs. 1, 2, 3, and 4 W.	

By Directors' Letter dated May 11, 1951, the surveys executed in Arizona under the Navajo Special Meridian in Tps. 8, 9, 10, 11, 12, 13, 14, 15 N., Rs. 5, 6, 7, 8, 9, 10, and 11 W. were cancelled. In particular they are:

Surveyed

T. 8 N., Rs. 9, 10, and 11 W.
 T. 9 N., Rs. 9, 10, and 11 W.
 T. 10 N., Rs. 5, 9, and 10 W.
 T. 11 N., Rs. 5, 9, 10, and 11 W.
 T. 12 N., Rs. 9, 10, and 11 W.
 T. 13 N., Rs. 9, 10, and 11 W.
 T. 14 N., Rs. 5, 6, 7, 8, 9, 10, and 11 W.
 T. 15 N., Rs. 7, 8, 9, and 10 W.

Partially Surveyed

T. 8 N., Rs. 6, 7, and 8 W.
 T. 9 N., Rs. 5, 6, and 8 W.
 T. 10 N., Rs. 6, 7, 8, and 11 W.
 T. 11 N., Rs. 6, 7, and 8 W.
 T. 12 N., Rs. 5, and 6 W.
 T. 13 N., Rs. 5, 6, 7, and 8 W.
 T. 15 N., Rs. 5, 6, and 11 W.

Unsurveyed

T. 8 N., R. 5 W.
 T. 9 N., R. 7 W.
 T. 12 N., Rs. 7, and 8 W.

By Memorandum dated January 29, 1992, File No. 9630 (942), this office, Tps. 1 and 2 N., R. 6 W. were cancelled.

A copy of this memorandum will be placed at the front of each of the following original field note books, located at the Arizona State Cadastral Survey Office, containing the field notes of the affected surveys.

BOOK: 1932, 1933, 1934, 1935, 1936, 1937, 1938, 1939, 1940, 1941, 1942, 1943, 1944, 1945, 1946, 1947, 1948, 1949, 1950, 1951, 1952, 1953, 1954, 1955, 1956, 2627, 3342, 3502, 3966, 4288

The notation, "Cancelled November 28, 1994 per Memorandum File No. 9630 (942) Group 715, Arizona," will be made on the following plats:

Approved February 28, 1870

T. 1 N., Rs. 9, and 10 W.
 T. 2 N., R. 10 W.
 T. 3 N., R. 10 W.
 T. 4 N., R. 10 W.
 T. 5 N., R. 10 W.
 T. 6 N., R. 10 W.
 T. 7 N., R. 10 W.

Approved May 7, 1870

T. 6 N., R. 9 W.
 T. 7 N., R. 9 W.

Approved May 23, 1870

T. 1 N., R. 7 W.
 T. 2 N., R. 7 W.
 T. 3 N., Rs. 6, and 7 W.
 T. 4 N., R. 6 W.
 T. 5 N., R. 6 W.
 T. 6 N., Rs. 6, and 7 W.
 T. 7 N., R. 7 W.

Approved March 7, 1871

T. 1 N., R. 11 W.
 T. 2 N., Rs. 5, and 11 W.
 T. 3 N., Rs. 5, and 11 W.
 T. 4 N., Rs. 5, and 11 W.
 T. 5 N., R. 11 W.
 T. 6 N., R. 11 W.
 T. 7 N., R. 11 W.

The notation, "Cancelled November 28, 1994, except for those portions resurveyed in 1991-92, Group 715, plat accepted August 16, 1994, and the survey of the subdivision of sections 10, 22, 25 and 26 on this plat, per Memorandum File No. 9630 (942) Group 715, Arizona," will be made on the following plat:

T. 5 N., R. 10 W., approved December 3, 1943, and accepted December 23, 1943.

The notation, "Suspension Lifted, November 28, 1994, per Memorandum File No. 9630 (942) Group 715, Arizona," will be made on the following plat:

T. 5 N., R. 10 W., approved June 23, 1933, and accepted January 6, 1934.



James P. Kelley