

M
S

0

1

9

3

7

1
M. J. Egan
7/11/13

MAY 8 1904
Egan
A. E. J.

JUN 3-1904

(4-683.)

Mineral Survey No. 1937

Lot No. _____

54 _____ Land District.

FIELD NOTES

OF THE SURVEY OF THE MINING CLAIM OF

Mark J. Egan Atty., for Emil Schumann,

KNOWN AS THE

Buckeye Lode and Sharpshooter Lode

Greenlee Gold Mountain _____ Mining District,

Graham _____ County, Arizona.

Section approximately Township 3 South, Range 29 East

Surveyed under instructions dated April 7th., 1904,

by R. J. Young,

U. S. Deputy Mineral Surveyor.

Claim located Jan. 1st, 1887- Jan. 21st., 1896.

Survey commenced April 18th., 1904, 1

Survey completed April 21st., 1904., 1

o 6-100

P. O. Address,
Clifton,
Graham County, Arizona.

PRELIMINARY OATHS OF ASSISTANTS IN SURVEY OF MINING CLAIM.

W. V. Young and _____,
do solemnly swear that we will well and faithfully execute the duties of chain carriers;
that we will level the chain upon even and uneven ground and plumb the tally-pins,
either by sticking or dropping the same; that we will report the true distance to all
notable objects, and the true length of all lines that we assist in measuring, to the best
of our skill and ability, and in accordance with instructions given us, in the survey of
the Mining Claim of Mark J. Egan atty for
Emil Schumann, known as the
Sharpshooter and Buckeye Sodes
situate in Greenlee Gold Mountain mining district,
Graham County, Arizona
in Section approximately Township No. 3 S, Range No. 29 E.

W. V. Young, Chainman.
_____, Chainman.

Subscribed and sworn to by the above-named persons before
me this 18 day of April, 1894

Frank Blaine, Notary Public
NOTARY PUBLIC FOR THE STATE OF ARIZONA
EXPIRES NOV. 20th, 1905.

I, _____, do solemnly swear that I will well and
truly perform the duties of axeman, in the establishment of corners and other duties,
according to instructions given me and to the best of my skill and ability, in the survey
of the Mining Claim of _____

known as the _____,
more fully described in the preceding affidavit.

_____, Axeman.

Subscribed and sworn to by the said _____
before me this _____ day of _____,
18 _____.

I, _____, do solemnly swear that I will
well and truly perform the duties of flagman, in the establishment of corners and other
duties, according to instructions given me and to the best of my skill and ability, in the
survey of the Mining Claim of _____

known as the _____,
more fully described in the preceding affidavit.

_____, Flagman.

Subscribed and sworn to by the said _____
before me this _____ day of _____,
18 _____.

Clifton, Arizona, April 27th. 1904

MERIDIAN DETERMINATION.

BUCKEYE and SHARPSHOOTER LODES.

GREENLEE GOLD MOUNTAIN MINING DISTRICT,

GRAHAM COUNTY, ARIZONA.

The true Meridian was determined on April 18th, 1904, at 23h, 23m, astronomical time, north latitude $33^{\circ}10'$ as calculated from Standard Range line.

I observed Polaris at its upper culmination, marking the line by driving a tack firmly into a plug driven into the ground, 100ft. distant from my instrument.

Magnetic Variation $12^{\circ}28'$ East.



U.S. Deputy Min. Surveyor.

Buckeye Lode.
Survey No. 1937.

Feet

Beginning at Cor. No.1,

Identical with N.W.Cor. amended location,
where I set a pine post 4"x4"x4 $\frac{1}{2}$ ft. long, vertically
over(+) chiseled and painted black on solid porphyry
rock, and surrounded same with mound of stone.

Post scribed N.W.Cor.Buckeye-S.W.Cor.SharpshooterI-2-
1937.

Identical with Cor.No.2 Sharpshooter Lode this survey.

U.S.M.M.No.2, bears N.43°08'W. 2888.86ft.

Discovery point bears S.80°17'E. 318.40ft.

Mouth of tunnel, No.3, bears N.77°25'E. 443.10ft.

An oak tree, 8" dia. bears N.38°17'E. 26.50ft, scribed
and painted black B-T-I-2-1937.

A (+) chiseled and painted black on solid porphyry
rock, bears N.83°14'W. 24.80ft. chiseled and painted
black alongside B-R-I-2-1937.

Thence N.63°22'E.

Var.12°28'E.

174.75 Intersects line 3-4 Virginia Queen Lode, Sur.No.1731
S.17°50'W. 355.79ft from Cor.No.3.N.17°50'E. 326.19ft.
from point of intersection line 4-I this survey

571.10 Intersects line 3-4 Antietam lode, unsurveyed, S.61°10'E.
261.22ft. from Cor No.4. N.61°10'W. 305.84ft from Cor.No3.

600.00 To Cor. No.2.

Identical with N.E.Cor. amended location, where I set
a pine post 4"x4"x4 $\frac{1}{2}$ ft. long, 1ft. in the ground and
surrounded same with mound of stone. Post scribed N.E.
Cor. Buckeye-S.E.Cor.Sharpshooter-2-3-1937.

Identical with Cor.No.3, Sharpshooter Lode, this survey.

U.S.M.M.No.2 bears N.53°47'W. 3113.10ft.

An oak tree 8" dia. bears N.11°25'W. 58.20ft. scribed
and painted black B-T-2-3-1937.

A (+) chiseled and painted black on solid Quartz por-
phyry bears S.48°46'W. 41.50ft. chiseled and painted

Feet	black alongside B-R-2-3-1937.
	Thence S. 13° 38' E.
	Var. 12° 28' E.
32.27	Intersects line 3-4 Antietam Lode, unsurveyed. N. 61° 10' W. 267.67ft. from Cor. 3. S. 61° 10' E. 299.39ft from Cor. No. 4.
40.00	Intersects center of King Canyon, 30ft. wide running S. 56° 37' W. and N. 56° 37' E.
1182.47	Intersects line I-4 Survey No. 1582, Copper Lode, N. 31° E. 397.19ft from point of intersection of line 3-4 this survey and line I-4 Survey No. 1582 Copper Lode.
1400.69	To Cor. No. 3. Identical with S.E. Cor. amended location, where I set a pine post 4"x4"x4 1-2ft long 1 1-2ft. in the ground and surrounded same with a mound of stone. Post scribed S.E. Cor. Buckeye-3-1937 Cor. No. 1, Survey No. 1582 Republic Lode bears S. 62° 45' W. 291.37ft. A (+) chiseled and painted black on solid Limestone bears S. 50° 26' E. 22.5ft. chiseled and painted black \blacktriangle alongside B-R-3-1937.
	Thence S. 63° 22' W.
	Var. 12° 28' E.
286.39	Intersects Line I-4 Survey No. 1582 Copper Lode S. 31° W. 397.19ft from point of intersection line 2-3 this survey N. 31° E. 5.87ft from Cor. No. 1 Survey No. 1582 Republic Lode.
293.34	Intersects line I-4 Survey No. 1582, Republic Lode 3.72ft. from Cor. No. 1. S. 59° E! N. 59° W \blacktriangle 416.17ft. from point of intersection line I-4 Survey No. 1582 Republic Lode and line 4-1 this survey.
302.59	Intersects excluded area line of Survey No. 1582 Republic Lode S. 79° W. 11.66ft from Cor. No. 1 and N. 79° E.

Survey No. 1937 (cont'd)

Feet 201.34ft from deflection point.

600.00 To Cor. No. 4.

Identical with S.W. Cor. amended location, where I set a pine post 4"x4"x4 $\frac{1}{2}$ ft long I $\frac{1}{2}$ ft in the ground and surrounded same with mound of stone.

Post scribed S.W. Cor. Buckeye-4-1937.

A (+) chiseled and painted black on solid Limestone bears N.63°43'E. 10.60ft chiseled and painted black alongside B-R-4-1937.

Thence N.13°38'W.

Var. 12°28'E.

130.77 Intersects excluded area line Sur. No. 1582 Republic Lode, N.72°W. 104.13ft from deflection point.

363.99 Intersects line I-4 Sur. No. 1582 Republic Lode, S.59°E. 180.11ft from Cor. No. 4. N.59°W. 416.17ft from intersection point line I-4 Sur. No. 1582 Republic Lode and line 3-4 this Survey.

1161.78 Intersects line 3-4 Sur. No. 1731 Virginia Queen Lode S.17°50'W. 326.19ft from point of intersection line I-2 this survey and S.17°50'W. 681.98ft from Cor. No. 3.

1285.00 Intersects bottom of King Canyon 30ft wide running N.56°37'E. and S.56°37'W.

1400.69 To Cor. No. 1 the place of beginning.

The general course or strike of the vein is N.13°38'W. 193.69ft and S.13°38'W. 1207.00ft from center of discovery point.

Sharpshooter Lode.

Beginning at Cor. No. 1.

Identical with N.W. Cor. amended location, where I set a pine post 4"x4"x4 I-2ft. long, I 1-2ft in the ground and surrounded same with a mound of stone.

Post scribed N.W. Cor. Sharpshooter-I-1937.

A 4"x4" pine post surrounded by mound of stone, scribed 03-1751UC. Trinidad No.5 Cor. No.3, bears S.64°08'E. 238.05ft.

A 4"x4" pine post surrounded by mound of stone, scribed N.W. Cor. Virginia Queen T C E E C. N.E. Cor. Carter M.C. bears N.63°48'E. 371.50ft,

A 4"x4" pine post surrounded by loose mound of stone scribed N.E. Cor. Virginia Queen Cor. No.---- S.C.Co. 03-1731 U C. bears S51°08'E. 930.04ft.

Cor. No.4 Antietan Lode, unsurveyed, bears S.50°07'E. 965.07ft.

A 4"x4" pine post surrounded by loose mound of stone scribed S End C Virginia Queen N End C Big Bend No. 2 C 2-1731 C 3-1735 bears S.24°29'E. 423.17ft.

U.S.M.M.No.2 bears N.53°51'W. 1877.55ft.

A (+) chiseled and painted black on solid Porphyry rock bears N.30°58'W. 13.7ft. chiseled and painted black alongside B-R-I-1937.

Discovery bears S.40°44'E. 1080.93ft.

A 4"x4" pine post scribed Carter M C C 2-1735 C L C N E C bears S.24°26'E. 44.23ft.

Thence S.24°38'E.

Var. 12°28'E.

- 44.30 Intersects line 3-4 Survey No. 1751 Trinidad No.5 Lode N.71°59'W. 205.71ft. from Cor. No. 3.
- 424.26 Intersects line 2-3 Survey No.1731 Virginia Queen Lode N.70°06'W. 581.97ft from Cor. No. 3 and S.70°06'E.1.55ft from Cor. No.2.
- 1100.96 To Cor. No. 2.
Identical with S.W. Cor., amended location.
Identical with Cor. No.1 Buckeye Lode this Survey

previously described.

Thence N.63°22'E.
Var. 12°28'E.

174.75 Intersects line 3-4 Sur, No.173I. Virginia Queen Lode
S.17°50'W. 355.79ft from Cor..No.3.

571.10 Intersects line 3-4 Antietam Lode,unsurveyed,S.61°10'E.
261.22ft. From Cor. No. 4. N.61°10'W. 305.84ft. from Cor.
No.3.

600.00 To Cor. No. 3.

Identical with S.E.Cor. amended location.

Identical with Cor. No. 2 Buckeye Lode this survey,
previously described.

Thence N.24°38'W.

Var. 12°28'E.

419.42 Intersects line 1-4 Antietam Lode,unsurveyed, N.16°44'E.
278.03ft. from Cor. No 4.

1100.96 To Cor. No. 4.

Identical with N.E.Cor. amended location where I set
a pine post 4"x4"x4 1-2ft. long vertically over (+)
chiseled and painted black on solid Porphyry rock.

Post scribed N.E.Cor. Sharpshooter-4-1937.

A (+) chiseled and painted black on solid Porphyry rock
bears S.61°43'W. 18.5ft. chiseled and painted black
alongside B-R-4-1937.

Thence S.63°22'W.

Var. 12°28'E.

225.20 Intersects line 2-3 Survey No. 175I Trinidad No.5
Lode, N.23°01'E. 4.34ft. from a 4"x4" pine post surrounded
by mound of stone, scribed N W Cor. Virginia Queen T C
E E C N E C Cor. Carter M.C., and N.23°01'E. 301.66ft.
from Cor No. 3 Survey No. 175I Trinidad No.5 Lode.

600.00 To Cor. No. 1,

The place of beginning.

The general course or strike of vein is N.24°38'W. 1048.96ft and S. 24°38'E. 52.00ft from center of discovery.

Area.

Total area Buckeye Lode	18.798 ⁹ acres.
Less area in conflict with	
Antietam Lode unsurveyed.	.010
Sur. No. 1582 Copper Lode	.699
Sur. No. 1582 Republic "	.318=1.027
Net area Buckeye Lode	17.772 acres.
Total area Sharpshooter Lode	15.155 acres.
Less area in conflict with	
Sur. No. 1751 Trinidad No.5 Lode	0.012
Net area Sharpshooter Lode.	15.143 acres.
Net area Buckeye Lode	17.772 acres.
Net area Sharpshooter Lode	15.143 "
Net area Lode Claim.	32.916 acres.

The survey of the Buckeye Lode and the Sharpshooter Lode is identical with their respective amended locations.

LOCATION.

The Buckeye Lode and the Sharpshooter Lode are located approximately in T. 3 S. R. 29 E. Gila and Salt River Meridian, Greenlee Gold Mountain Mining District, Graham County, Arizona.

EXPENDITURE OF FIVE HUNDRED DOLLARS.

I certify that the value of labor and improvements upon the Buckeye and the Sharpshooter Lodes, placed thereon by the claimant, is not less than Five Hundred Dollars on each claim, and that said improvements consist of:

No.1	<i>Buckeye Lode</i> Shaft, 4ft x 6ft. x 100.ft. deep, the center of which bears S.83°31'E. 288.ft from Cor. No.1 Buckeye Lode.	Value	\$ 1000.00
No.2	Shaft, 4ft.x 6ft.x 50.ft deep, the center of which bears N.77°E. 446.1ft.from Cor. No.1, Buckeye Lode.	Value	\$ 500.00
No.3	Tunnel, 4ft.x 7ft.the mouth of which bears N.77°25'E. 443.1ft. from Cor. No.1 Buckeye Lode, runnings S.28°10'E. 43.3ft.thence S.23°50'E. 46.ft. thence S.69°33'E. 70.ft. face of crosscut bears S.72°49'E. 47.ft. center of winze 4.ft.x 6.ft. x 40.5ft. deep bears N. 31°12'E. 6.0ft, thence S. 31°12'W. 56.8ft., thence S.14°57'W. 95.ft. face of cross cut bears N.75°03'W. 10.5ft. thence S.14°57'E. 11.ft. thence S.75°E. 26.ft. to face	Value	\$ 4521.00
No.1	<i>Sharpshooter Lode</i> Tunnel, 4ft.x 7ft., the mouth of which bears S.42°39'E. 1078.55ft. from Cor. No. 1 Sharpshooter Lode, running N.10°57'E. 30.ft. thence N.4°15'E. 43.6ft. face of cross cut bears N. 71°42'W. 21.ft. face of cross cut bears N. 78°42'E. 33.ft. thence N.11°18'W. 37.ft to face.	Value	\$ 1646.00
No.2	Shaft, 4ft.x 6ft.x 50.ft deep the center of which bears S.40°05'E.1125.20ft. from Cor. No.1 Sharpshooter Lode.	Value	\$ 500.00
	Total Value		\$ 8167.00

Feet.

Area in conflict between the Buckeye lode, Survey No. 1937, with the Republic Lode, Survey No. 1582 that is to be excluded from the Buckeye Lode, .318 acres, described by metes and bounds as follows:

Beginning at a point on line 3-4 of the Buckeye Lode, at S. 63° 22' W., 302.59 ft. from Corner No. 3 of the Buckeye;

- 201.34 Thence S. 79° 00' W.
- 104.13 Thence N. 72° 00' W.
- 130.77 to the intersection of line 1-4 of the Buckeye Lode;
- 297.41 Thence S. 13° 38' E.
- 130.77 along line 4-1 of the Buckeye lode to Corner No. 4;
- 297.41 Thence N. 63° 22' E.
- 297.41 to the place of beginning.

Area in conflict to be excluded between the Sharpshooter Lode, Survey No. 1937 with the Trinidad No. 5 Lode, Survey No. 1751, .012 acres, described by metes and bounds as follows:

Beginning at Corner No. 1 of the Sharpshooter Lode,

- 371.50 Thence N. 63° 48' E.
- 4.34 to the intersection of line 2-3 of the Trinidad No. 5 Lode, Survey No. 1751;
- 374.80 Thence N. 23° 01' E.
- 4.34 along line 3-2 of the Trinidad No. 5 Lode to the intersection of line 4-1 of the Sharpshooter Lode;
- 374.80 Thence S. 63° 22' W.
- 374.80 along line 4-1 of the Sharpshooter Lode to Corner No. 1 the place of beginning.

Clifton, Arizona

July 5, 1905

[Signature]
 U.S. Deputy Min. Surveyor.

Office of U. S. Surveyor General.

Phoenix, Arizona.

I hereby certify that the above and foregoing is a true and correct copy of the report of R. J. Young, U. S. Dep. Min'l. Surveyor, dated July 5, 1905, giving by meets and bounds the conflict between the Buckeye lode, survey No. 1937, and the Republic lode, survey No. 1582, that is to be excluded from the Buckeye lode, and the conflict between the Sharpshooter lode, survey No. 1937 and the Trinidad No. 5 lode, survey No. 1751, that is to be excluded from the Sharpshooter lode, and that the same is in conformity with instructions from the Department dated June 15, 1905, and that the lines of said conflicts have been marked upon the plat in ink of a distinctive color.

July 10, 1905.

Frank J. Ingalls
U. S. Surveyor General.

FINAL OATHS FOR SURVEYS.

LIST OF NAMES.

A list of the names of the individuals employed by R. J. Young

United States Deputy Mineral Surveyor, to assist in running, measuring, and marking the lines, corners, and

boundaries described in the foregoing field notes of the survey of the mining claim of Mark J. Egan Atty. for Emil Schumann

known as the Buckeye and Sharpshooter Lodes,

and showing the respective capacities in which they acted.

- W. V. Young , Chainman.
- , Chainman.
- , Axman.
- , Flagman.

FINAL OATHS OF ASSISTANTS.

W. V. Young

and Young, do solemnly swear that we assisted R. J. Young

United States Deputy Mineral Surveyor, in marking the corners and surveying

the boundaries of the mining claim of Mark J. Egan Atty. for Emil Schumann

known as the Buckeye and Sharpshooter Lodes,

represented in the foregoing field notes as having been surveyed by said deputy mineral surveyor and under his direction; and that said survey has been in all respects, to the best of our knowledge and belief, faithfully and correctly executed, and the corner and boundary monuments established according to law and the instructions furnished by the United States Surveyor-General for Arizona

- W. V. Young , Chainman.
- , Chainman.
- , Axman.
- , Flagman.

Subscribed and sworn to by the above-named persons before me this 28th

day of April, 1904

Francis B. Laine
Notary Public

FINAL OATH OF U. S. DEPUTY MINERAL SURVEYOR

I, R. J. Young, U. S. Deputy Mineral Surveyor, do solemnly swear that, in pursuance of instructions received from the United States Surveyor General for Arizona, dated April 7th 1904, I have, in strict conformity to the laws of the United States, the official regulations and instructions thereunder, and the instructions of said Surveyor General, faithfully and correctly executed the survey of the Mining Claim of Mark J. Egan Atty, for Ernie Schumann, known as the Cochise Gap of hard shovels holes, situate in Greenlee Gold Mountain Mining District, Graham County, Arizona, in Section approximately Township No. 35, Range No. 29 East and designated as Survey No. 1937, as represented in the foregoing field notes, which accurately show the boundaries of said mining claim as distinctly marked by monuments on the ground, and described in the attached copy of the location certificate, which was received by me from the Surveyor General with said instructions, and that all the corners of said survey have been established and perpetuated in strict accordance with the law, official regulations and instructions thereunder; and I do further solemnly swear that the foregoing are the true and original field notes of said survey and my report therein, and that the labor expended and improvements made upon said mining claim by claimant or his grantors are as therein fully stated, and that the character, extent, location and itemized value thereof are specified therein with particularity and full detail, and that no portion of said labor or improvements so credited to this claim has been included in the estimate of expenditures upon any other claim.

R. J. Young
U. S. Deputy Mineral Surveyor.

Subscribed and sworn to by the said R. J. Young
U. S. Deputy Mineral Surveyor, before me Francis B. Laine
a Notary Public this 28th
day of April A. D. 1904.

Francis B. Laine
Notary Public

Affidavit of Five Hundred Dollars Improvements.

We, Paul F. Crowley, and J. F. McColb

of lawful age, being first duly sworn according to law, depose and say: That we are acquainted with the Buckeye and Sharpshooter mining claims, situate in Greenlee Gold Mountain Mining district, Graham County, Arizona Territory, for which Mark J. Egan, Atty. for Emil Schumann

has made application for survey prior to application for patent under the provisions of the Act of Congress, approved May 10, 1872; and that the labor done and improvements made thereon by the applicant and his grantor exceed Five Hundred Dollars in value and further that we are not personally interested in said mine.

Paul F. Crowley
J. F. McColb

TERRITORY OF ARIZONA,
County of Graham } ss:

Sworn to and subscribed before me, this 27

day of April, 1904

Francis B. Lane
Notary Public.



Territory of Arizona,)

County of Graham,) ss.

I, MIT SIMMS, County Recorder in and for the County of Graham, Territory of Arizona, do hereby certify that I have carefully compared the within and following Amended Location Certificate, made by William E. Brooks, and consisting of two pages, besides this one, with the records in my office and find the same to be a full, true, and correct copy of the therein mentioned Amended Location Certificate, as the same appears of record in the office of said Recorder; and I further certify that the same is recorded in Book 16 Records of Mines, at page 1, therein designated.

IN WITNESS WHEREOF, I have hereunto set my hand and affixed the seal of my office, this 6th day of April, 1904.

Mit Simms

County Recorder.

AMENDED LOCATION CERTIFICATE.

County of Graham,)
 Territory of Arizona,) ss

Know all men by these presents, That I, L. Kreckel, of Clifton, Graham County, Arizona, the undersigned, have this 24th day of April, 1902, amended, located and claimed, and by right of discovery and amended location, in compliance with the mining acts of Congress, approved May 10th 1872, and all subsequent acts, and with local laws, customs, and regulations 1100.96 linear feet and horizontal measurements, on the "Sharpshooter" lode, vein, ledge, or deposit, along the vein thereof, with all its dips, angles, and variations, as allowed by law, together with 300.00 ft. on each side of the middle of said vein at the surface, so far as can be determined from present developments, and all veins, lodes, ledges, or deposits, and surface ground within the lines of said claim 1046.96 ft. running N 24° 38' W. from center of discovery tunnel and S. 24° 38' E. 52.00 ft. from center of discovery tunnel, said discovery point being situate upon said lode, vein, ledge, or deposit, and within the lines of said claim, in Greenlee Gold Mountain Mining District, County of Graham, and Territory of Arizona, described by metes and bounds as follows, to-wit:-

Beginning at South east ~~XXXXXX~~ cor. Identical with North east cor. of Buckeye, whence U. S. L. M. No. 2 bears N. 53° 47' W. 3113.10 ft. thence N. 24° 38' W. 1100.96 ft. to North east cor., thence S. 63° 22' W. 600.00 ft. to North west cor., thence S. 24° 38' E. 1100.96 ft. to South west cor. identical with North west cor. of Buckeye, thence N. 63° 22' E. 600.00 ft. to place of beginning.

This being the same lode originally located 21st day of January 1896, and recorded on the 1st day of February 1896, in Book 9 page 7, in the office of the Recorder of Graham County.

This further and amended certificate of location is made with-

out waiver of any previously acquired rights, but for the purpose of correcting any errors, in the original location, description, or record.

L. Kreckel.

Witness.

R. J. Young.

Filed and recorded at request of C. W. Beck May 7th 1902,
at 9 o'clock A. M.

Thomas Smith

County Recorder.

Territory of Arizona,)

County of Graham,) ss.

I, MIT SIMMS, County Recorder in and for the County of Graham, Territory of Arizona, do hereby certify that I have carefully compared the within and following Amended Location Certificate, made by William E. Brooks, and consisting of two pages, besides this one, with the records in my office and find the same to be a full, true, and correct copy of the therein mentioned Amended Location Certificate, as the same appears of record in the office of said Recorder; and I further certify that the same is recorded in Book 13 Records of Mines, at pages 498-499, therein designated.

IN WITNESS WHEREOF, I have hereunto set my hand and affixed the seal of my office, this 6th day of April, 1904.

Mit Simms

County Recorder.

Amended Location Certificate.

County of Graham,)
Territory of Arizona) ss

Know all Men by these Presents:- That Emil Schumann and -----, the undersigned, have this 24th day of April 1902, amended, located and claimed, and by right of discovery and amended location, in compliance with the mining acts of Congress, approved May 10th, 1872, and subsequent acts, and with local laws, customs and regulations, 1400.69 linear feet and horizontal measurements, on the (Buckeye) lode, vein, ledge or deposit along the vein thereof, with all its dips, angles and variations, as allowed by law, together with 300. ft. on each side of the middle of said vein at the surface, so far as can be determined from present developments, and all veins, lodes, ledges or deposits and surface ground within the lines of said claim 1207.00 ft, running S 13° 38' E from center of discovery shaft and N. 13° 38' W 193.69 ft. from center of discovery shaft, said discovery shaft, being situate upon said lode, vein ledge or deposit, and within the lines of said claim in Greenlee Gild Mountain District, County of Graham, and Territory of Arizona, described by metes and bounds as follows, to wit:-

Beginning at North east corner, identical with South east cor. Sharpshooter, whence U. S. L. H. No. 2 bears N. 53° 47' W 3113.10 ft.; thence S 13° 38' E 1400.96 ft. to South east cor; thence S 63° 22' W 600.00 ft. to South west cor; thence N. 13° 38' W 1400.69 ft. to North west cor; Identical with South West cor. Sharpshooter, thence N. 63° 22' E 600.00 ft. to the place of beginning. This being the same lode originally located 1st day of January 1887 and recorded on the 23rd day of January in Book D, page 100, in the office of the recorder of Graham County.

This further and amended certificate of location is made without waiver of any previously acquired rights, but for the purpose of correcting any errors in the original location description or record.

Emil Schumann.

Witness: R. J. Young

Filed and recorded at request of R. J. Young, April 28th, 1902 at 9 o'clock A. M.

Thomas Smith, County Recorder.

By L. Stevenson

Deputy Recorder.

4-687.

SURVEYOR-GENERAL'S CERTIFICATE OF APPROVAL OF FIELD NOTES AND SURVEY OF MINING CLAIM.

Department of the Interior,

Office of U. S. Surveyor-General,

Phoenix, Arizona

June 30, 1904

I, U. S. Surveyor-General for District of Arizona

do hereby certify that the foregoing and hereto attached Field Notes and Return of the Survey of the Mining Claim of Emil Schumann

known as the Buckeye & Sharpshooter

situate in Greenlee Gold Mountain Mining District, County, Graham

in Section approximately, Township No. 3 South, Range No. 29 East, designated as Survey No. 1937

executed by R. J. Young, U. S. Deputy Mineral Surveyor, April 18-21, 1904, under my instructions dated April 7, 1904, have been critically examined and the necessary corrections and explanations made, and the said Field Notes and Return, and the Survey they describe,

are hereby approved. A true copy of the copy of the location certificate filed by the applicant for survey is included in the field notes.

Frank A. Ingalls

U. S. Surveyor-General for Arizona

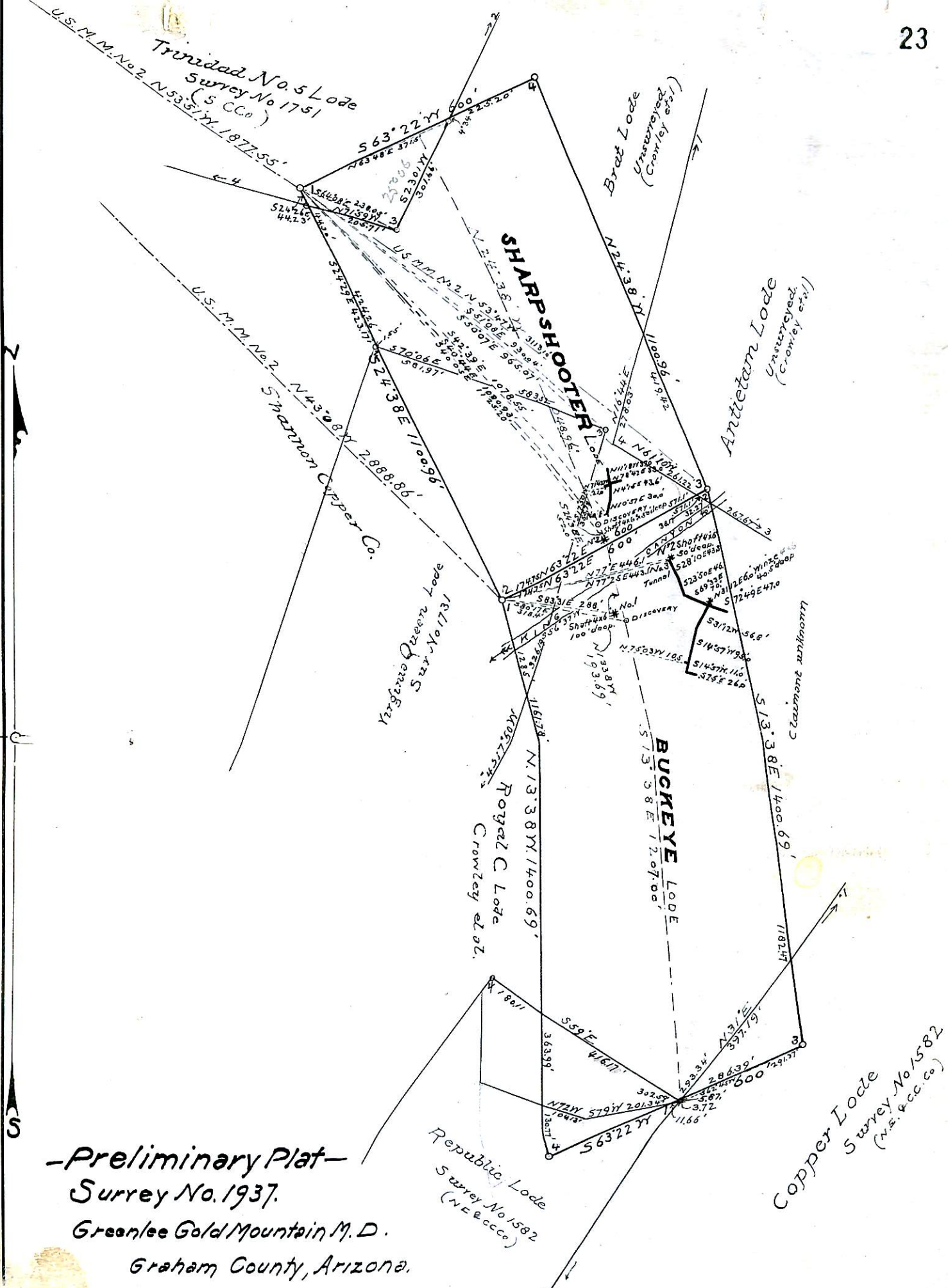

-Preliminary Plat-
 Surrey No. 1937.
 Greenlee Gold Mountain M. D.
 Graham County, Arizona.

Surveyed - April 18-21-1904
 by R. J. Young,
 U.S. Dep. Min. Sur.
 Scale = one inch = 300 feet.

Copper Lode
 Surrey No. 1582
 (N.E. & C.C. Co.)

UNITED STATES DEPARTMENT OF THE INTERIOR
 BUREAU OF LAND MANAGEMENT
 ARIZONA STATE OFFICE

9630 (942)
 Group 715

November 28, 1994

Memorandum

To: Chief, Office Section, Branch of Cadastral Survey

From: Chief Cadastral Surveyor

Subject: Notice of Cancellation of Surveys, Navajo Special Meridian, Arizona

Effective November 28, 1994, the surveys of the following townships of the Navajo Special Meridian, Arizona are cancelled.

Surveyed Townships

Partially Surveyed Townships

T. 1 N., Rs. 7, 9, 10, and 11 W.	T. 1 N., Rs. 5, and 8 W.
T. 2 N., Rs. 7, 10, and 11 W.	T. 2 N., Rs. 5, 8, and 9 W.
T. 3 N., Rs. 6, 7, 10, and 11 W.	T. 3 N., Rs. 5, 8, and 9 W.
T. 4 N., Rs. 6, 10, and 11 W.	T. 4 N., Rs. 5, 7, 8, and 9 W.
*T. 5 N., Rs. 6, 10, and 11 W.	T. 5 N., Rs. 5, 7, 8, and 9 W.
T. 6 N., Rs. 6, 7, 9, 10, and 11 W.	T. 6 N., Rs. 5, and 8 W.
T. 7 N., Rs. 7, 9, 10, and 11 W.	T. 7 N., Rs. 5, 6, and 8 W.

Also effective November 28, 1994, the suspension is lifted on the plat approved June 23, 1933, and accepted January 6, 1934, T. 5 N., R. 10 W.

*Portions of T. 5 N., R. 10 W., were resurveyed in 1933 under Group 183 and in 1940-42 under Group 235 for the primary purpose of preserving the identification of the Boundary of Canyon De Chelly National Monument. The portions of those surveys resurveyed in 1991-92 under Group 715, plat accepted August 16, 1994, and the subdivision of sections 10, 22, 25 and 26 in the 1940-42 resurvey are the only portions of the Navajo Special Meridian that remain uncanceled.

This cancellation is to include the 1869 survey of the South and West Boundaries, by Treaty of June 1, 1868, and the subsequent 1919-20 resurvey of the West Boundary of the Navajo Indian Reservation.

The notation, "Cancelled November 28, 1994 per Memorandum File No. 9630 (942) Group 715, Arizona," will be made on the following plats:

Approved February 28, 1870

T. 1 N., Rs. 9, and 10 W.
 T. 2 N., R. 10 W.
 T. 3 N., R. 10 W.
 T. 4 N., R. 10 W.
 T. 5 N., R. 10 W.
 T. 6 N., R. 10 W.
 T. 7 N., R. 10 W.

Approved May 7, 1870

T. 6 N., R. 9 W.
 T. 7 N., R. 9 W.

Approved May 23, 1870

T. 1 N., R. 7 W.
 T. 2 N., R. 7 W.
 T. 3 N., Rs. 6, and 7 W.
 T. 4 N., R. 6 W.
 T. 5 N., R. 6 W.
 T. 6 N., Rs. 6, and 7 W.
 T. 7 N., R. 7 W.

Approved March 7, 1871

T. 1 N., R. 11 W.
 T. 2 N., Rs. 5, and 11 W.
 T. 3 N., Rs. 5, and 11 W.
 T. 4 N., Rs. 5, and 11 W.
 T. 5 N., R. 11 W.
 T. 6 N., R. 11 W.
 T. 7 N., R. 11 W.

The notation, "Cancelled November 28, 1994, except for those portions resurveyed in 1991-92, Group 715, plat accepted August 16, 1994, and the survey of the subdivision of sections 10, 22, 25 and 26 on this plat, per Memorandum File No. 9630 (942) Group 715, Arizona," will be made on the following plat:

T. 5 N., R. 10 W., approved December 3, 1943, and accepted December 23, 1943.

The notation, "Suspension Lifted, November 28, 1994, per Memorandum File No. 9630 (942) Group 715, Arizona," will be made on the following plat:

T. 5 N., R. 10 W., approved June 23, 1933, and accepted January 6, 1934.



James P. Kelley

Townships surveyed or partially surveyed in New Mexico under the Navajo Special Meridian were cancelled by Memorandum dated June 17, 1936 under memorandum file #1643519 "E" and included the following townships:

T. 1 N., Rs. 1, 2, and 3 W.	T. 9 N., Rs. 1, 2, 3, and 4 W.
T. 2 N., Rs. 1, and 5 W.	T. 10 N., Rs. 1, 2, 3, 4, and 5 W.
T. 3 N., Rs. 1, and 5 W.	T. 11 N., Rs. 1, 2, 3, 4, and 5 W.
T. 4 N., Rs. 1, 2, and 5 W.	T. 12 N., Rs. 3, 4, and 5 W.
T. 5 N., Rs. 1, and 2 W.	T. 13 N., Rs. 1, 2, 3, 4, and 5 W.
T. 6 N., Rs. 1, 2, 3, and 4 W.	T. 14 N., Rs. 3, 4, and 5 W.
T. 7 N., Rs. 1, 2, and 3 W.	
T. 8 N., Rs. 1, 2, 3, and 4 W.	

By Directors' Letter dated May 11, 1951, the surveys executed in Arizona under the Navajo Special Meridian in Tps. 8, 9, 10, 11, 12, 13, 14, 15 N., Rs. 5, 6, 7, 8, 9, 10, and 11 W. were cancelled. In particular they are:

Surveyed

T. 8 N., Rs. 9, 10, and 11 W.
 T. 9 N., Rs. 9, 10, and 11 W.
 T. 10 N., Rs. 5, 9, and 10 W.
 T. 11 N., Rs. 5, 9, 10, and 11 W.
 T. 12 N., Rs. 9, 10, and 11 W.
 T. 13 N., Rs. 9, 10, and 11 W.
 T. 14 N., Rs. 5, 6, 7, 8, 9, 10, and 11 W.
 T. 15 N., Rs. 7, 8, 9, and 10 W.

Partially Surveyed

T. 8 N., Rs. 6, 7, and 8 W.
 T. 9 N., Rs. 5, 6, and 8 W.
 T. 10 N., Rs. 6, 7, 8, and 11 W.
 T. 11 N., Rs. 6, 7, and 8 W.
 T. 12 N., Rs. 5, and 6 W.
 T. 13 N., Rs. 5, 6, 7, and 8 W.
 T. 15 N., Rs. 5, 6, and 11 W.

Unsurveyed

T. 8 N., R. 5 W.
 T. 9 N., R. 7 W.
 T. 12 N., Rs. 7, and 8 W.

By Memorandum dated January 29, 1992, File No. 9630 (942), this office, Tps. 1 and 2 N., R. 6 W. were cancelled.

A copy of this memorandum will be placed at the front of each of the following original field note books, located at the Arizona State Cadastral Survey Office, containing the field notes of the affected surveys.

BOOK: 1932, 1933, 1934, 1935, 1936, 1937, 1938, 1939, 1940, 1941, 1942, 1943, 1944, 1945, 1946, 1947, 1948, 1949, 1950, 1951, 1952, 1953, 1954, 1955, 1956, 2627, 3342, 3502, 3966, 4288