

M  
S  
.

0

1

9

3

8

Copied  
over 7/20/04  
APR 25 1904  
Examined  
S.C.G.  
JUN 24 1904

(4-683.)

Mineral Survey No. 1938 *Bushford*

*Prescott*  
*Eureka*  
Lot No. \_\_\_\_\_

\_\_\_\_\_ *Prescott* \_\_\_\_\_ Land District.

### FIELD NOTES

OF THE SURVEY OF THE MINING CLAIM OF

*Balbutt Bros. & Mrs. T. A. Bushford*

KNOWN AS THE

*Prohontas*  
*Eureka*

\_\_\_\_\_ Mining District,

*Yavapai* County, *Arizona*

Section \_\_\_\_\_, Township \_\_\_\_\_, Range \_\_\_\_\_

Surveyed under instructions dated *April 12<sup>th</sup>*, 1*904*

by *William H. Purcell*  
U. S. Deputy Mineral Surveyor.

Claim located *April 29<sup>th</sup>*, 1*893*

Survey commenced *April 16<sup>th</sup>*, 1*904*

Survey completed " " \_\_\_\_\_, 1*904*

Address of Claimants  
*R. H. Burmeister Atty.*  
*Prescott Arizona*

# PRELIMINARY OATHS OF ASSISTANTS IN SURVEY OF MINING CLAIM.

WE, Alec Lucy and \_\_\_\_\_,  
do solemnly swear that we will well and faithfully execute the duties of chain carriers;  
that we will level the chain upon even and uneven ground and plumb the tally-pins,  
either by sticking or dropping the same; that we will report the true distance to all  
notable objects, and the true length of all lines that we assist in measuring, to the best  
of our skill and ability, and in accordance with instructions given us, in the survey of  
the Mining Claim of Bal Pitt Bros & Mrs J. A. Bashford  
\_\_\_\_\_, known as the  
Presidents  
situate in Eureka \_\_\_\_\_ mining district,  
Yavapai County, Arizona  
in Section \_\_\_\_\_, Township No. \_\_\_\_\_, Range No. \_\_\_\_\_.

Alec Lucy \_\_\_\_\_, *Chainman.*  
\_\_\_\_\_, *Chainman.*

Subscribed and sworn to by the above-named persons before  
me this 15<sup>th</sup> day of April, ~~18~~ 1904

*My commission expires  
July 15<sup>th</sup> 1905*

W. B. Merritt  
Notary Public

I, \_\_\_\_\_, do solemnly swear that I will well and  
truly perform the duties of axeman, in the establishment of corners and other duties,  
according to instructions given me and to the best of my skill and ability, in the survey  
of the Mining Claim of \_\_\_\_\_

known as the \_\_\_\_\_,  
more fully described in the preceding affidavit.

\_\_\_\_\_, *Axeman.*

Subscribed and sworn to by the said \_\_\_\_\_  
before me this \_\_\_\_\_ day of \_\_\_\_\_,  
\_\_\_\_\_, 18 \_\_\_\_\_.

I, \_\_\_\_\_, do solemnly swear that I will  
well and truly perform the duties of flagman, in the establishment of corners and other  
duties, according to instructions given me and to the best of my skill and ability, in the  
survey of the Mining Claim of \_\_\_\_\_

known as the \_\_\_\_\_,  
more fully described in the preceding affidavit.

\_\_\_\_\_, *Flagman.*

Subscribed and sworn to by the said \_\_\_\_\_  
before me this \_\_\_\_\_ day of \_\_\_\_\_,  
\_\_\_\_\_, 18 \_\_\_\_\_.

Feet Beginning at Cor.No.1  
 Identical with the N.W.Cor.of the loc.and with Cor.  
 No.7 Sur.No.1224 Goodenuff lode.  
 A X-P-1-1938 chiseled on granite rock in place 18X 18  
 X 24 ins.above the ground,with mound of stones.Whence:  
 U.S.L.M.No.1224 brs.N 66.56'W 457.3 feet.  
 A X-B-R-P-1-1938 chiseled on rock in place brs.  
 N 57°.00'W 20.5 feet.  
 A X-B-R-P-1-1938 chiseled on rock in place brs.  
 N 1°.30'E 12.4 feet.

Thence N 47°.05'E  
 Va.14°.E

300 N.E.C.  
 600 To Cor.No.2  
 Identical with Cor.of loc.and with Cor.No.2 Sur.No.  
 1224 Goodenuff lode.  
 A X-P-2-1938 chiseled on granite rock in place ,3 ft.  
 above the ground,with mound of stones.  
 No bearings available.

Thence S 28°.01'E  
 Va.14°.E

1500 To Cor.No.3.  
 A granite stone 10X12X20 ins.set 12 ins.in the ground ,  
 with mound of stones,chiseled P-3-1938 Whence:  
 A X-B-R-P-3-1938 chiseled on rock in place brs.  
 N 53°.00'E 24 feet.  
 Cor.of loc.brs.S 28°.15'E 350 feet.  
 No other bearings available.

Thence S 47°.05'W  
 Va.14°.E

300. S.E.C.  
 380 Cr.of Santa Maria 50 ft.wide course S 3°.00E  
 437.4 Intersect line 4-1 Sur.No.1741 Turnbeau. lode at.  
 S 64°.24'E 79.4 ft.from Cor.No.1  
 600 To Cor.No. 4.  
 A malpai stone 6X8X24 ins.set 12 ins in the ground ,  
 with mound of stones chiseled ,P-4-1938 Whence.  
 A X-B-R-P-4-1938 chiseled on rock in place  
 brs. S 25°.30'W 3.5 feet.  
 A X-B-R-P-4-1938 chiseled on rock in place  
 brs. N 4°.25'W 28.2 feet.  
 Cor.of loc.brs.S 27.30'E 110.ft.

Thence N 28°.01'W  
 Va. 14°.E

24.68 Intersect line 1-2 sur.No.1741 Turnbeaugh lode at  
 S 25°.36'W 136.65 ft.from cor No.1  
 1100. Cr.Santa Maria 50 ft.wide course S63°.00E  
 1500 To Cor.No.1 the place of beginning.

Total area of claim. ....19.965<sup>8</sup> Acres  
 Less area in conflict with Sur.No.1741  
 Turnbeaugh lode. ....<sup>169</sup>.330<sup>7</sup>  
 Net area of lode claim.. ....19.635 Acres.  
19.796 "

This claim is located on unsurveyed land approximately in Twp.13.N.R.9.W.Eureka Mining District, Yavapai County Arizona.

The Vein bears S 28°.01'E 1500 ft.from N.E.C.

This claim is bounded on the North by Sur.No.1224 Goodenuff lode, on the East and West by U.S.Land and on the South by Sur.No.1741 Turnbeaugh lode.

I certify that the value of the labor and improvements upon this claim, placed thereon by the claimants and their grantors, is not less than five hundred dollars and that said improvements consist of:

No.1 dis.Tunnel the mouth of which brs.N62°.45'E 332 ft. from cor.No.1, 5X7X115 ft.course N78°.E value.\$690.00  
No.2 Tunnel the mouth of which brs.S 67°.45'E 552 ft. from cor.No.1. 5X7X130 ft.course N 45°E value.\$780.00

This survey was made with a Gurley Light Mountain Solar Transit. The courses were deflected from the true meridian as determined by direct solar observations. The distances were measured with 100-ft. and 500-ft. steel tapes.

Note The tie line of survey No 1224 Goodenuff lode is in error, and the course of the South end line of said sur.No.1224 is N47°.05'E

... *William H. Merrill* ...  
U.S. Dep. Mineral Surveyor.

# FINAL OATHS FOR SURVEYS.

## LIST OF NAMES.

A list of the names of the individuals employed by William H. Merritt  
 United States Deputy Mineral Surveyor, to assist in running, measuring, and marking the lines, corners, and  
 boundaries described in the foregoing field notes of the survey of the mining claim of Babbitt Bros  
 & Mrs. F. A. Bashford.  
 known as the Proclivities  
 and showing the respective capacities in which they acted.

Alec Lucey, Chairman.  
 \_\_\_\_\_, Chairman.  
 \_\_\_\_\_, Axman.  
 \_\_\_\_\_, Flagman.

## FINAL OATHS OF ASSISTANTS.

I, Alec Lucey  
 and \_\_\_\_\_, do solemnly swear that we assisted William  
H. Merritt United States Deputy Mineral Surveyor, in marking the corners and surveying  
 the boundaries of the mining claim of Babbitt Bros & Mrs F. A.  
Bashford  
 known as the Proclivities  
 represented in the foregoing field notes as having been surveyed by said deputy mineral surveyor and under his  
 direction; and that said survey has been in all respects, to the best of our knowledge and belief, faithfully and  
 correctly executed, and the corner and boundary monuments established according to law and the instructions  
 furnished by the United States Surveyor-General for Arizona

Alec Lucey, Chairman.  
 \_\_\_\_\_, Chairman.  
 \_\_\_\_\_, Axman.  
 \_\_\_\_\_, Flagman.

Subscribed and sworn to by the above-named persons before me this 16<sup>th</sup>

day of April, 1904.

W. H. Merritt  
 Notary Public

my commission expires  
 July 15<sup>th</sup> 1905

FINAL OATH OF U. S. DEPUTY MINERAL SURVEYOR

I, William H. Merritt, U. S. Deputy Mineral Surveyor, do solemnly swear that, in pursuance of instructions received from the United States Surveyor General for Arizona, dated April 12<sup>th</sup> 1904, I have, in strict conformity to the laws of the United States, the official regulations and instructions thereunder, and the instructions of said Surveyor General, faithfully and correctly executed the survey of the Mining Claim of Babbitt Bros & Mrs T. A. Bashford, known as the Prochontas, situate in Esureka Mining District, Yavapai County, Arizona, in Section \_\_\_\_\_, Township No. \_\_\_\_\_, Range No. \_\_\_\_\_ and designated as Survey No. 1938, as represented in the foregoing field notes, which accurately show the boundaries of said mining claim as distinctly marked by monuments on the ground, and described in the attached copy of the location certificate, which was received by me from the Surveyor General with said instructions, and that all the corners of said survey have been established and perpetuated in strict accordance with the law, official regulations and instructions thereunder; and I do further solemnly swear that the foregoing are the true and original field notes of said survey and my report therein, and that the labor expended and improvements made upon said mining claim by claimant or them grantors are as therein fully stated, and that the character, extent, location and itemized value thereof are specified therein with particularity and full detail, and that no portion of said labor or improvements so credited to this claim has been included in the estimate of expenditures upon any other claim.

William H. Merritt  
U. S. Deputy Mineral Surveyor.

Subscribed and sworn to by the said William H. Merritt  
U. S. Deputy Mineral Surveyor, before me a Notary Public in and  
for Yavapai County, Arizona this 23<sup>rd</sup>  
day of April 1904.

Ziba O. Brown  
Notary Public

my Commission  
Expires Nov. 1 - 1905.

Affidavit of Five Hundred Dollars Improvements.

We, John McKeeff, and Alec Lucy

of lawful age, being first duly sworn according to law, depose and say: That we are acquainted with the Proclivitas mining claim, situate in Europa Mining district, Yavapai County, Arizona Territory, for which Babbitt Bros & Mrs. F. A. Babbitt

have made application for survey prior to application for patent under the provisions of the Act of Congress, approved May 10, 1872; and that the labor done and improvements made thereon by the applicant and their grantor exceed Five Hundred Dollars in value, and further that we are not personally interested in said mine.

John McKeeff  
Alec Lucy

TERRITORY OF ARIZONA, }  
County of Yavapai } ss:

Sworn to and subscribed before me, this 16<sup>th</sup>

day of April, 1904



W. H. Merritt  
Notary Public

My Commission Expires  
July 15<sup>th</sup> 1905



Pocohontas.

Notice of Location.

Know all men by these presents: That the undersigned have this day located fifteen hundred (1500) linear feet of this vein or lode bearing precious metals, with all dips, spurs, angles and variations, with surface ground three hundred (300) feet on each side of the center vein, with all mineral deposits contained therein, and all timber growing within the limits of said claim, and all water and water privileges thereon or appurtenant thereto under and according to the provisions of the United States Mining Laws under which it is located.

This claim commences at this monument and notice placed upon the ledge and runs seven hundred & fifty feet in a northerly direction and seven hundred & fifty feet in a southerly direction along the ledge.

The exterior boundaries are as follows, viz: Commencing at a monument of stone on east boundary line distant three hundred (300) feet in a easterly direction from discovery monument thence in a southerly direction parallel with the ledge seven hundred feet to monument of stone at N.E. corner of claim; thence in a westerly direction at right angles across the ledge six hundred (600) feet to monument of stone at S.W. corner of claim; thence in a northerly direction parallel with the ledge fifteen hundred (1500) feet to monument of stone at N.W. corner of claim; thence at right angles across the ledge in a easterly direction six hundred feet to monument of stone at N.E. corner of claim; thence in a southerly direction parallel with the ledge seven hundred & fifty feet to monument on east boundary and place of beginning.

This ledge may be more generally described as situated about two hundred yards from the Santa Maria on the North east side & joining the Turnbon lode on the north in Claterwa Mountain in Eureka Mining District, Yavapai County, Arizona Territory and shall be known as the Pocohontas Mining Claim.

Dated on the ground this 29<sup>th</sup> day of April, 1893.

Witness, Wm. Turnbon.)  
H.A. Owen, )

W.C. Beckman.

Recorded at request of E.J. Austin, May 16<sup>th</sup>, A.D. 1893 at 10:20 o'clock A.M. in Book 36 of Mines, pages 375 - 376, Records of Yavapai County, Arizona.

By E.E. Kirkland,  
Deputy.

(L.S.)

Alex. O. Brodie,  
County Recorder.

\*\*\*\*\*

Territory of Arizona,)
County of Yavapai, ) ss.

I, P.J. Farley, County Recorder in and for the County of Yavapai, Territory of Arizona and custodian of the records thereof, do hereby certify that I have compared the above and foregoing with and the same is a full, true and correct copy of the notice of location of the "Pocohontas" Mining Claim as the same appears of record in my office in Book 36 of Mines, pages 375 and 376, Records of Yavapai County, Arizona.

In Witness Whereof I have hereunto set my hand and affixed my official seal this the 6th day of April, A.D. 1904.



*P. J. Farley*
County Recorder.

\*\*\*\*\*

4-687.

SURVEYOR-GENERAL'S CERTIFICATE OF APPROVAL OF FIELD NOTES AND SURVEY OF MINING CLAIM.

Department of the Interior,

Office of U. S. Surveyor-General,

Phoenix, Arizona

July 20<sup>th</sup>, 1904

I, U. S. Surveyor-General for District of Arizona

do hereby certify that the foregoing and hereto attached Field Notes and Return of the Survey of the Mining Claim of Babbitt Bros. & Mrs. F.A. Bashford

known as the Pocohontas

situate in Eureka Mining District, Yavapai County, Arizona

in Section, Township No., Range No., designated as Survey No. 1938

executed by William H. Merritt, U. S. Deputy Mineral

Surveyor, April 16, 1904, under my instructions dated April 12, 1904, have been critically examined and the necessary cor-

rections and explanations made, and the said Field Notes and Return, and the Survey they describe, are hereby approved. A true copy of the copy of the location certificate filed by the applicant for survey is included in the field notes.

Frank S. Ingalls

U. S. Surveyor-General for Arizona.

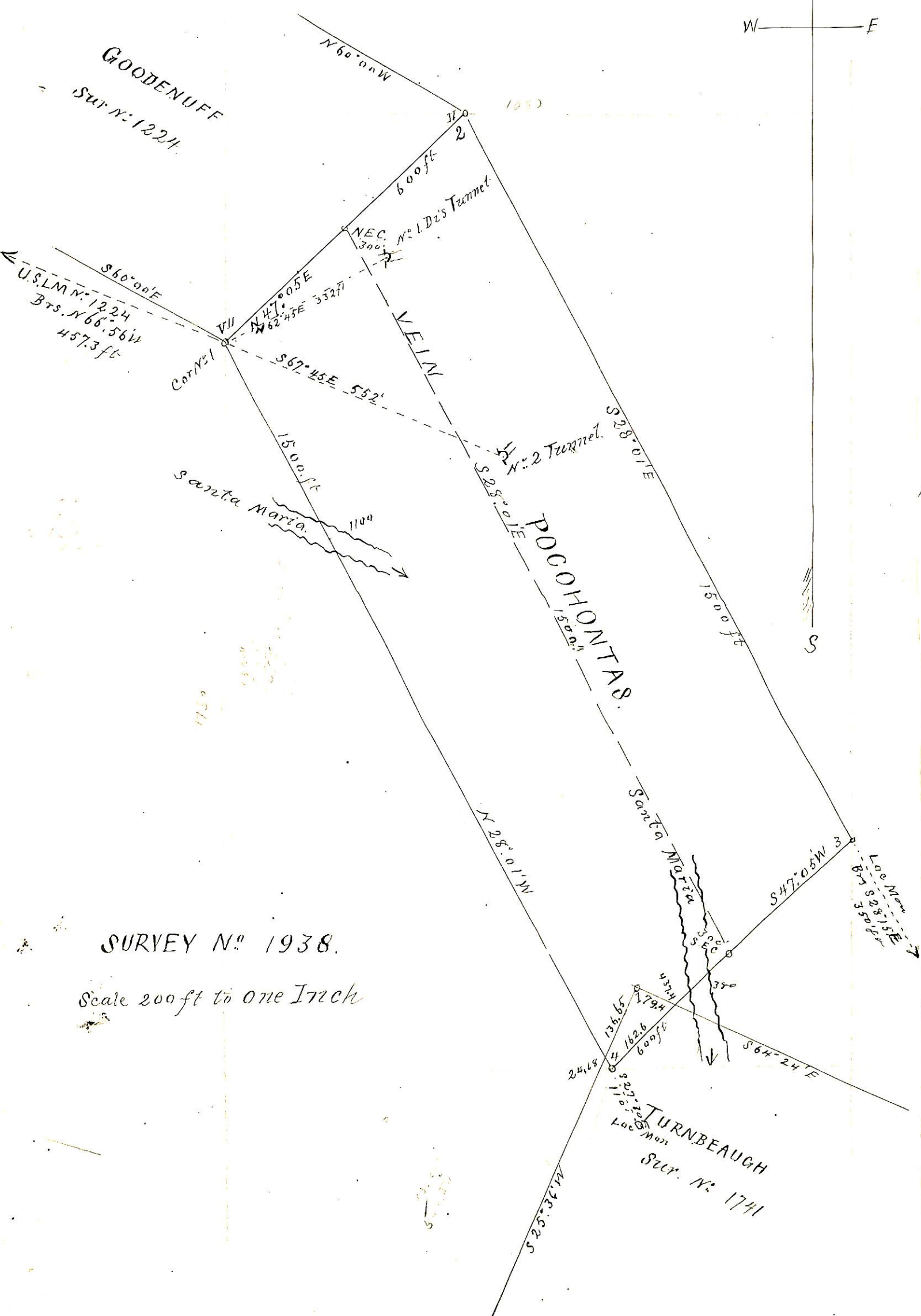
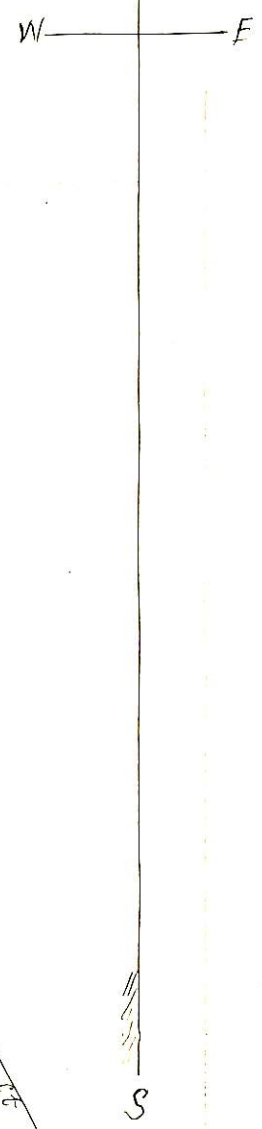

SURVEY N<sup>o</sup> 1938.

Scale 200 ft to one Inch

UNITED STATES DEPARTMENT OF THE INTERIOR  
 BUREAU OF LAND MANAGEMENT  
 ARIZONA STATE OFFICE

9630 (942)  
 Group 715

November 28, 1994

Memorandum

To: Chief, Office Section, Branch of Cadastral Survey  
 From: Chief Cadastral Surveyor  
 Subject: Notice of Cancellation of Surveys, Navajo Special Meridian, Arizona

Effective November 28, 1994, the surveys of the following townships of the Navajo Special Meridian, Arizona are cancelled.

Surveyed Townships

T. 1 N., Rs. 7, 9, 10, and 11 W.  
 T. 2 N., Rs. 7, 10, and 11 W.  
 T. 3 N., Rs. 6, 7, 10, and 11 W.  
 T. 4 N., Rs. 6, 10, and 11 W.  
 \*T. 5 N., Rs. 6, 10, and 11 W.  
 T. 6 N., Rs. 6, 7, 9, 10, and 11 W.  
 T. 7 N., Rs. 7, 9, 10, and 11 W.

Partially Surveyed Townships

T. 1 N., Rs. 5, and 8 W.  
 T. 2 N., Rs. 5, 8, and 9 W.  
 T. 3 N., Rs. 5, 8, and 9 W.  
 T. 4 N., Rs. 5, 7, 8, and 9 W.  
 T. 5 N., Rs. 5, 7, 8, and 9 W.  
 T. 6 N., Rs. 5, and 8 W.  
 T. 7 N., Rs. 5, 6, and 8 W.

Also effective November 28, 1994, the suspension is lifted on the plat approved June 23, 1933, and accepted January 6, 1934, T. 5 N., R. 10 W.

\*Portions of T. 5 N., R. 10 W., were resurveyed in 1933 under Group 183 and in 1940-42 under Group 235 for the primary purpose of preserving the identification of the Boundary of Canyon De Chelly National Monument. The portions of those surveys resurveyed in 1991-92 under Group 715, plat accepted August 16, 1994, and the subdivision of sections 10, 22, 25 and 26 in the 1940-42 resurvey are the only portions of the Navajo Special Meridian that remain uncanceled.

This cancellation is to include the 1869 survey of the South and West Boundaries, by Treaty of June 1, 1868, and the subsequent 1919-20 resurvey of the West Boundary of the Navajo Indian Reservation.

Townships surveyed or partially surveyed in New Mexico under the Navajo Special Meridian were cancelled by Memorandum dated June 17, 1936 under memorandum file #1643519 "E" and included the following townships:

T. 1 N., Rs. 1, 2, and 3 W.	T. 9 N., Rs. 1, 2, 3, and 4 W.
T. 2 N., Rs. 1, and 5 W.	T. 10 N., Rs. 1, 2, 3, 4, and 5 W.
T. 3 N., Rs. 1, and 5 W.	T. 11 N., Rs. 1, 2, 3, 4, and 5 W.
T. 4 N., Rs. 1, 2, and 5 W.	T. 12 N., Rs. 3, 4, and 5 W.
T. 5 N., Rs. 1, and 2 W.	T. 13 N., Rs. 1, 2, 3, 4, and 5 W.
T. 6 N., Rs. 1, 2, 3, and 4 W.	T. 14 N., Rs. 3, 4, and 5 W.
T. 7 N., Rs. 1, 2, and 3 W.	
T. 8 N., Rs. 1, 2, 3, and 4 W.	

By Directors' Letter dated May 11, 1951, the surveys executed in Arizona under the Navajo Special Meridian in Tps. 8, 9, 10, 11, 12, 13, 14, 15 N., Rs. 5, 6, 7, 8, 9, 10, and 11 W. were cancelled. In particular they are:

Surveyed

T. 8 N., Rs. 9, 10, and 11 W.  
 T. 9 N., Rs. 9, 10, and 11 W.  
 T. 10 N., Rs. 5, 9, and 10 W.  
 T. 11 N., Rs. 5, 9, 10, and 11 W.  
 T. 12 N., Rs. 9, 10, and 11 W.  
 T. 13 N., Rs. 9, 10, and 11 W.  
 T. 14 N., Rs. 5, 6, 7, 8, 9, 10, and 11 W.  
 T. 15 N., Rs. 7, 8, 9, and 10 W.

Partially Surveyed

T. 8 N., Rs. 6, 7, and 8 W.  
 T. 9 N., Rs. 5, 6, and 8 W.  
 T. 10 N., Rs. 6, 7, 8, and 11 W.  
 T. 11 N., Rs. 6, 7, and 8 W.  
 T. 12 N., Rs. 5, and 6 W.  
 T. 13 N., Rs. 5, 6, 7, and 8 W.  
 T. 15 N., Rs. 5, 6, and 11 W.

Unsurveyed

T. 8 N., R. 5 W.  
 T. 9 N., R. 7 W.  
 T. 12 N., Rs. 7, and 8 W.

By Memorandum dated January 29, 1992, File No. 9630 (942), this office, Tps. 1 and 2 N., R. 6 W. were cancelled.

A copy of this memorandum will be placed at the front of each of the following original field note books, located at the Arizona State Cadastral Survey Office, containing the field notes of the affected surveys.

BOOK: 1932, 1933, 1934, 1935, 1936, 1937, 1938, 1939, 1940, 1941, 1942, 1943, 1944, 1945, 1946, 1947, 1948, 1949, 1950, 1951, 1952, 1953, 1954, 1955, 1956, 2627, 3342, 3502, 3966, 4288

The notation, "Cancelled November 28, 1994 per Memorandum File No. 9630 (942) Group 715, Arizona," will be made on the following plats:

Approved February 28, 1870

T. 1 N., Rs. 9, and 10 W.  
 T. 2 N., R. 10 W.  
 T. 3 N., R. 10 W.  
 T. 4 N., R. 10 W.  
 T. 5 N., R. 10 W.  
 T. 6 N., R. 10 W.  
 T. 7 N., R. 10 W.

Approved May 7, 1870

T. 6 N., R. 9 W.  
 T. 7 N., R. 9 W.

Approved May 23, 1870

T. 1 N., R. 7 W.  
 T. 2 N., R. 7 W.  
 T. 3 N., Rs. 6, and 7 W.  
 T. 4 N., R. 6 W.  
 T. 5 N., R. 6 W.  
 T. 6 N., Rs. 6, and 7 W.  
 T. 7 N., R. 7 W.

Approved March 7, 1871

T. 1 N., R. 11 W.  
 T. 2 N., Rs. 5, and 11 W.  
 T. 3 N., Rs. 5, and 11 W.  
 T. 4 N., Rs. 5, and 11 W.  
 T. 5 N., R. 11 W.  
 T. 6 N., R. 11 W.  
 T. 7 N., R. 11 W.

The notation, "Cancelled November 28, 1994, except for those portions resurveyed in 1991-92, Group 715, plat accepted August 16, 1994, and the survey of the subdivision of sections 10, 22, 25 and 26 on this plat, per Memorandum File No. 9630 (942) Group 715, Arizona," will be made on the following plat:

T. 5 N., R. 10 W., approved December 3, 1943, and accepted December 23, 1943.

The notation, "Suspension Lifted, November 28, 1994, per Memorandum File No. 9630 (942) Group 715, Arizona," will be made on the following plat:

T. 5 N., R. 10 W., approved June 23, 1933, and accepted January 6, 1934.



James P. Kelley

JWERDEL:edg:11/23/94:NAVCANCL.MEM