

**MS**

**0**

**1**

**9**

**4**

**8**



Notes of F. Coffey  
MFM 7-04  
1  
MAY 26 1904  
Examined  
G. C. Jr.

(4-683.)

Mineral Survey No. 1948

Lot No. \_\_\_\_\_

Prescott Land District.

FIELD NOTES

OF THE SURVEY OF THE MINING CLAIM OF

Louis Mining Co

KNOWN AS THE

Louis, National, North National & South National

Assayumpsee Mining District,

Yavapai County, Arizona

Section \_\_\_\_\_, Township \_\_\_\_\_, Range \_\_\_\_\_

Surveyed under instructions dated May 14, 1904

by J. J. Fisher,  
U. S. Deputy Mineral Surveyor.

Claim located see loc. certif., 1

Survey commenced May 19 -, 1904

Survey completed May 21, 1904

o 6-180

Address.  
Chas. Bettey  
Prescott  
Arizona

# PRELIMINARY OATHS OF ASSISTANTS IN SURVEY OF MINING CLAIM.

WE, Chas. Battye and Frank Olin,

do solemnly swear that we will well and faithfully execute the duties of chain carriers; that we will level the chain upon even and uneven ground and plumb the tally-pins, either by sticking or dropping the same; that we will report the true distance to all notable objects, and the true length of all lines that we assist in measuring, to the best of our skill and ability, and in accordance with instructions given us, in the survey of the Mining Claim of Elouise Mining Co

known as the Elouise, National, North National & South

National situate in Assayampa mining district

Yavapai County,

in Section \_\_\_\_\_, Township No. \_\_\_\_\_, Range No. \_\_\_\_\_.

Chas Battye, Chairman.

Frank Olin, Chairman.

Subscribed and sworn to by the above-named persons before me this

My commission expires 19<sup>th</sup> day of May, 1904  
May 9, 1908

J. J. Fisher  
Notary Public

I, Frank Olin, do solemnly swear that I will well and truly perform the duties of axman, in the establishment of corners and other duties, according to instructions given me and to the best of my skill and ability, in the survey of the Mining Claim of Elouise Mining Co

known as the Elouise, National, North National & South National more fully described in the preceding affidavit.

Frank Olin, Axman.

Subscribed and sworn to by the said Frank Olin before me this 19<sup>th</sup> day of

My commission expires May, 1904  
May 9, 1908

J. J. Fisher  
Notary Public

I, Chas. Battye, do solemnly swear that I will well and truly perform the duties of flagman, in the establishment of corners and other duties, according to instructions given me and to the best of my skill and ability, in the survey of the Mining Claim of Elouise Mining Co

known as the Elouise, National, North National & South National more fully described in the preceding affidavit.

Chas. Battye, Flagman.

Subscribed and sworn to by the said Chas Battye before me this 19 day of

My commission expires May, 1904  
May 9, 1908

J. J. Fisher  
Notary Public



# POOR QUALITY

**The following pages are scanned at the best possible quality setting. The original pages are of poor quality and this is the best possible reproduction.**

NORTH NATIONAL.

Beginning at cor. No. 1, the northwest cor. of location. A porphyry stone 8 1/2 x 2 1/4 ins. set one foot in ground, alongside a row of stones 3 x 3 ft. Stone marked N. N. 1-1943.

A x on a juniper tree 13 ins. in diam., blazed and marked B. I. N. N. 1-1943 hrs. N. 33° W. 32.9 ft.

A x on an oak tree 13 ins. in diam., blazed and marked S. I. N. N. 1-1943 hrs. S. 3° 30' W. 17.3 ft.

U. S. L. M. No. 1804 H. I. D. hrs. N. 82° 10' W. 58 6/9 ft.

Thence S. 13° 41' W.

Var. 14° E.

1494.

To cor. No. 2, which is also cor. No. 1, National lode of this survey. A porphyry stone 8 1/2 x 2 1/4 ins. set one foot in ground, alongside a row of stones 3 x 3 ft. Stone marked N. N. 2-1943, and N. 1-1943.

A x on a porphyry rock in place marked B. N. N. 1-1943 hrs. S. 13° 30' E. 24.2 ft.

A x on a porphyry rock in place marked B. N. N. N. 2-1943 hrs. N. 25° W. 49.7 ft.

Thence S. 37° E.

Var. 14° E.

300.

To S. C. and, which is also the H. C. and National, of this survey. A porphyry stone 10 x 6 x 5 1/2 ins. set one foot in ground, alongside a row of stones 3 x 3 ft. Stone marked S. C. H. N. N. 1943, and H. C. E. N. 1943.

Feet.

Survey No. 1243.

600.

To cor. No. 3, which is also cor. No. 4, national  
 lode of this survey. A porphyry stone 10x13x24 ins.  
 set one foot in ground, alongside a mon. of stones  
 3x3 ft. Stone marked N. N. 3-1243, and N. 4-1243.

A x on an oak tree 12 ins. in diam., blazed and  
 marked B. F. N. 4-1243 brs. S.  $5^{\circ} 45'$  E. 20.4 ft.

A x on an oak tree 8 ins. in diam., blazed and  
 marked B. F. N. N. 3-1243 brs. S.  $74^{\circ}$  E. 13.5 ft.

Thence N.  $13^{\circ} 41'$  E.

Var.  $14^{\circ}$  E.

1496.

To cor. No. 4, a porphyry stone 6x12x24 ins. set  
 one foot in ground, alongside a mon. of stones 3x3 ft.  
 Stone marked N. N. 4-1243. No brs. available.

Thence N.  $17^{\circ}$  ..

Var.  $14^{\circ}$  E.

300.

To N. C. lnd, a porphyry stone 8x10x24 ins. set  
 one foot in ground, alongside a mon. of stones 3x3 ft.  
 Stone marked N. C. N. N. N. 1243.

600.

To cor. No. 1, the place of beginning, survey of  
 exterior boundaries.

#### NATIONAL LODGE.

Beginning at cor. No. 1, the southwest cor. of  
 location, which is also cor. No. 2, North National  
 lode of this survey. Cor. described above.

U. S. L. M. No. 1304 N. M.D. brs. N.  $37^{\circ} 31'$  W.  
 3341.3 ft.

Feet.

Survey No. 1343.

Thence S.  $11^{\circ} 34'$  ..Var.  $15^{\circ}$  E.

590.

To cor. No. 4, Elouise side of this survey.

1373.

To cor. No. 3, which is also cor. No. 1, South National side of this survey. A porphyry stone  $31 \times 17 \times 8$  ins. set one foot in ground, alongside a mon. of stones  $3 \times 3$  ft. stone marked N. 3-1943 and S. N. 1-1943.

A x on an oak tree 5 ins. in diam., blazed and marked B. T. N. 2-1943 hrs. N.  $12^{\circ}$  .. 4.7 ft.

A x on a juniper tree 13 ins. in diam., blazed and marked B. T. S. N. 1-1943 hrs. S.  $84^{\circ} 30'$  E. 75.1 ft.

Thence S.  $67^{\circ}$  ..Var.  $15^{\circ}$  E.

300.

To S. C. End, which is also cor. N. C. End South National side of this survey. Call a x on a porphyry rock in place marked S. C. E. N. 1943, and N. C. .. S. N. 1943. A mon. of stones  $3 \times 3$  ft. alongside.

600.

To cor. No. 3, which is also cor. No. 4, South National side of this survey. A porphyry stone  $10 \times 14 \times 24$  ins. set one foot in ground, alongside a mon. of stones  $3 \times 3$  ft. stone marked N. 3-1943, and S. N. 4-1943. No hrs. available.

Thence N.  $1^{\circ} 34'$  ..Var.  $15^{\circ}$  E.

1373.

To cor. No. 4, which is also cor. No. 3, North National side of this survey. Cor. described above.



Feet.

Survey No. 1943.

Thence N.  $87^{\circ}$  W.Var.  $14^{\circ}$  E.

300. To N. C. End, which is also the S. C. End, North National Lode of this survey. Mon. described above.

300. To cor. No. 1, the place of beginning, survey of exterior boundaries.

## SOUTH NATIONAL LODE.

Beginning at cor. No. 1, the northwest cor. of location, which is also cor. No. 2 National Lode of this survey. Cor. described above.

U. S. L. M. No. 1804 H. M. D. brs. N.  $55^{\circ}$   $3'$  W. 6257. ft.

Thence S.  $11^{\circ}$   $24'$  W.Var.  $14^{\circ}$  E.

717. To cor. No. 3 Elouise Lode of this survey.

1500. To cor. No. 2, a porphyry stone  $3 \times 3 \times 4$  ft. set one foot in ground, alongside a mon. of stones  $3 \times 3$  ft. Stone marked S. N. 2-1949.

A x on a pine tree 12 ins. in diam., blazed and marked B. T. S. M. 2-1949 brs. S.  $54^{\circ}$   $40'$  E. 29.6 ft.

Thence S.  $87^{\circ}$  E.Var.  $14^{\circ}$  E.

300. To S. C. End, cut a x on a porphyry rock in place marked S. C. E. S. N. 1943. A mon. of stones  $3 \times 3$  ft. alongside.



Feet. Survey No. 1948.

600. To cor. No. 3, a porphyry stone 3x10x30 ins. set one foot in ground, surrounded by mon. of stones. Stone marked S. N. 3-1948.

A x on an oak tree 3 ins. in diam., blazed and marked B. T. S. N. 3-1948 hrs. N.  $31^{\circ} 50'$  W. 12 ft.

A x on a juniper tree 30 ins. in diam., blazed and marked B. T. S. N. 3-1948 hrs. S.  $5^{\circ} 55'$  W. 31.3 ft.

Thence N.  $11^{\circ} 24'$  E.

Var.  $14^{\circ}$  E.

1500. To cor. No. 4, which is also cor. No. 3 National lode of this survey. Cor. described above.

Thence N.  $37^{\circ}$  W.

Var.  $14^{\circ}$  E.

300. To N. C. and, which is also the S. C. and National lode of this survey. Mon. described above.

600. To cor. No. 1, the place of beginning, survey of exterior boundaries.

#### ELOUISE LODGE.

Beginning at cor. No. 1, the northwest cor. of location. A porphyry stone 3x10x24 ins. set one foot in ground, alongside a mon. of stones 3x3 ft. Stone marked E. 1-1948.

A x on a porphyry rock in place marked B. N. E. 1-1948 hrs. S.  $33^{\circ} 40'$  W. 33.5 ft.

A x on a porphyry rock in place marked B. N. E. 1-1948 hrs. N.  $78^{\circ}$  E. 51.3 ft.

Feet.

Survey No. 1948.

U. S. L. M. No. 1804 H. M. D. brs. N.  $60^{\circ} 9'$  W.  
5415.2 ft.

Thence S.  $11^{\circ} 24'$  W.

Var.  $14^{\circ}$  E.

1500.

To cor. No. 2, a porphyry stone  $6 \times 10 \times 24$  ins. set  
one foot in ground, alongside a mon. of stones  $3 \times 3$  ft.  
Stone marked B. 2-1948.

A x on a porphyry rock in place marked B. A. A.  
2-1948 brs. S.  $47^{\circ} 30'$  E. 43.9 ft.

A x on a Juniper tree 30 ins. in diam., blazed  
and marked B. I. A. 2-1948 brs. N.  $22^{\circ} 30'$  E. 48 ft.

Thence S.  $78^{\circ} 30'$  E.

Var.  $14^{\circ}$  E.

300.

To S. C. End, a porphyry stone  $6 \times 14 \times 24$  ins. set  
one foot in ground, alongside a mon. of stones  $3 \times 3$  ft.  
Stone marked S. C. E. E. 1948.

600.

To cor. No. 3, on line 1-2 South National lode  
of this survey, N.  $11^{\circ} 24'$  E. 788 ft. from cor. No. 2  
South National.

A porphyry stone  $8 \times 15 \times 24$  ins. set one foot in  
ground, alongside a mon. of stones  $3 \times 3$  ft. Stone  
marked E. 3-1948. No brs. available.

Thence N.  $11^{\circ} 24'$  E.

Var.  $14^{\circ}$  E.

717.

To cor. No. 1 South National and cor. No. 2  
National lodes of this survey.



Feet.

Survey No. 1948.

1500.

To cor. No. 4, on line 1-2 National lode of this survey, N. 11° 24' E. 788 ft. from cor. No. 3 National.

A porphyry stone 6x10x34 ins. set one foot in ground, alongside a mon. of stones 3x3 ft. Stone marked E. 4-1948.

A x on an oak tree 8 ins. in diam., blazed and marked B. T. E. 4-1948 hrs. N. 69° 50' W. 11.7 ft.

Thence N. 78° 35' W.

Var. 14° E.

300.

To N. C. End, a porphyry stone 6x10x30 ins. set one foot in ground, surrounded by mon. of stones. Stone marked N. C. E. E. 1948.

600.

To cor. No. 1, the place of beginning, survey of exterior boundaries.

\* \* \* \* \*

NOTE:

Survey No. 1948 is identical with the locations.

\* \* \* \* \*

AREAS.

NATIONAL LODGE.....	18.709	Acres.
SOUTH NATIONAL LODGE.....	20.487	"
NORTH NATIONAL LODGE.....	20.027	"
ELOUISE LODGE.....	20.661	"
TOTAL NET AREA LODGE CLAIMS.....	79.830	Acres.

\* \* \* \* \*

Survey No. 1949.

VEINS.

North National vein extends from S. C. E. mon. N. 16° 41' E. 1496 ft.

National vein extends from Dis. Shaft No. 1, N. 11° 24' E. 353 ft., and S. 11° 24' W. 720 ft.

South National vein extends from N. C. H. mon. S. 11° 24' W. 1500 ft.

Blouise vein extends from N. C. E. mon. S. 11° 24' W. 1500 ft.

\* \* \* \* \*

LOCATION.

This claim is located on unsurveyed Govt. land, approx. in T. 12 N. R. 2 W. G. & S. R. M. in Hassayampa Mining District, Yavapai Co., Ariz., and is bounded on all sides by lode claims, names unknown, C. C. Stukey, claimant.

\* \* \* \* \*

EXPENDITURE OF FIVE HUNDRED DOLLARS.

I certify that the value of the labor and improvements on this claim, placed thereon by the claimant and its grantors, is not less than \$500.00 for each location in claim, and that said improvements consist of:

NORTH NATIONAL, LODGE:

Dis. Tunnel No. 1, which hrs. from cor. No. 1, S. 4° 53' E. 617.9 ft. Tunnel 4x6 ft. 73 ft. long, course southerly.

Value.....\$720.00



Survey No. 1943.

## NATIONAL LODE:

Dis. Shaft No. 1, which brs. from cor. No. 4 Elouise lode, S.  $73^{\circ} 30'$  E. 300 ft. Shaft 4x6 ft. 35 ft. deep, with drift from bottom 17 ft. south. size 4x6 ft.

Value.....\$500.00

Tunnel No. 2, which brs. from cor. No. 4 Elouise lode, S.  $73^{\circ} 30'$  E. 340 ft. Tunnel 4x6 ft. 19 ft. long, course southerly.

Value.....\$180.00

Cut No. 3, which brs. from cor. No. 4 Elouise lode, N.  $84^{\circ} 12'$  E. 313 ft. Cut 4x14 ft. 4 ft. deep.

Value.....\$70.00

Cut No. 4, which brs. from S. C. E. mon. N.  $11^{\circ} 24'$  E. 510 ft. Cut 2x25 ft. 4 ft. deep.

Value.....\$50.00

## SOUTH NATIONAL LODE:

Dis. Cut No. 1, which brs. from N. C. E. mon. S.  $11^{\circ} 24'$  W. 300 ft. Cut 4x12 ft. 10 ft. face.

Value.....\$100.00

Approach & Tunnel No. 2, which brs. from N.C.E. mon. S.  $5^{\circ} 39'$  W. 1102 ft. Approach 4x13 ft. 10 ft. face. Tunnel 4x6 ft. 39 ft. long, course southwesterly.

Value.....\$490.00

## ELOUISE LODE:

Dis. Shaft No. 1, which brs. from cor. No. 3, N.  $3^{\circ} 32'$  W. 1236 ft. Shaft 4x7 ft. 100 ft. deep, with drift run from bottom easterly, 4x6 ft. 78 ft. long. and drift run south from bottn 4x6 ft. 25 ft. long.

Value.....\$1980.00

Survey No. 1948.

## INSTRUMENT.

This survey was made with a Garley Light Mountain Solar Transit. The courses were deflected from the true meridian as determined by direct solar observations. The distances were measured with a 75 ft. steel tape and a 100 ft. steel chain. Prescott, Ariz.

May 25, 1904.



J. D. Fisher

U. S. D. M. S.



# FINAL OATHS FOR SURVEYS.

## LIST OF NAMES.

A list of the names of the individuals employed by J. Fisher  
 United States Deputy Mineral Surveyor, to assist in running, measuring, and marking the lines  
 corners and boundaries described in the foregoing field notes of the survey of the mining claim  
 of Elouise Mining Co  
 known as the Elouise National, North National & South National  
 and showing the respective capacities in which they acted.

- Chas Battye ..... , Chairman.
- Frank Olin ..... , Chairman.
- Frank Olin ..... , Assn.
- Chas Battye ..... , Flagman.

## FINAL OATHS OF ASSISTANTS.

We, Chas. Battye  
 and Frank Olin ..... , do solemnly swear that we assisted J. Fisher  
 ..... , United States Deputy Mineral Surveyor, in marking the corners and  
 surveying the boundaries of the mining claim of Elouise Mining Co  
 ..... , known as the Elouise,  
 National, North National & South National, represented  
 in the foregoing field notes as having been surveyed by said deputy mineral surveyor and under  
 his direction; and that said survey has been in all respects, to the best of our knowledge and  
 belief, faithfully and correctly executed, and the corner and boundary monuments established  
 according to law and the instructions furnished by the United States Surveyor-General for  
 .....

- Chas. Battye ..... , Chairman.
- Frank Olin ..... , Chairman.
- Frank Olin ..... , Assn.
- Chas. Battye ..... , Flagman.

Subscribed and sworn to by the above-named persons before me  
 this 21<sup>st</sup> day of May, 1904

J. J. Fisher  
Notary Public

My commission expires  
 May 19, 1908



FINAL OATH OF U. S. DEPUTY MINERAL SURVEYOR

I, J. J. Fisher, U. S. Deputy Mineral Surveyor, do solemnly swear that, in pursuance of instructions received from the United States Surveyor General for Arizona, dated May 14<sup>th</sup> 1904, I have, in strict conformity to the laws of the United States, the official regulations and instructions thereunder, and the instructions of said Surveyor General, faithfully and correctly executed the survey of the Mining Claim of Elouise Mining Co. known as the Elouise, National, North National & South National known as the Elouise, situate in Assayumpu Mining District, Yavapai County, Arizona, in Section           , Township No.           , Range No.            and designated as Survey No. 1948, as represented in the foregoing field notes, which accurately show the boundaries of said mining claim as distinctly marked by monuments on the ground, and described in the attached copy of the location certificate, which was received by me from the Surveyor General with said instructions, and that all the corners of said survey have been established and perpetuated in strict accordance with the law, official regulations and instructions thereunder; and I do further solemnly swear that the foregoing are the true and original field notes of said survey and my report therein, and that the labor expended and improvements made upon said mining claim by claimant or its grantors are as therein fully stated, and that the character, extent, location and itemized value thereof are specified therein with particularity and full detail, and that no portion of said labor or improvements so credited to this claim has been included in the estimate of expenditures upon any other claim.

J. J. Fisher  
U. S. Deputy Mineral Surveyor.

Subscribed and sworn to by the said J. J. Fisher  
U. S. Deputy Mineral Surveyor, before me a Notary Public in and for Yavapai County Arizona this 25<sup>th</sup> day of May 1904.

My Commission Expires July 9, 1907

Thomas C. Job  
Notary Public.

Affidavit of Five Hundred Dollars Improvements.

We, Chas. Battye, and Frank Olin

of lawful age, being first duly sworn according to law, depose and say: That we are acquainted with the Elouise, National, North National & South <sup>National</sup> mining claim, S situate in Assayump Mining district, Yavapai County, Arizona Territory, for which Elouise Mining Co

has made application for survey prior to application for patent under the provisions of the Act of Congress, approved May 10, 1872; and that the labor done and improvements made thereon by the applicant and its grantor exceed Five Hundred Dollars in value, and further that we are not personally interested in said mine.

Chas. Battye

Frank Olin

TERRITORY OF ARIZONA, }  
County of Yavapai } ss:

Sworn to and subscribed before me, this 21<sup>st</sup>

day of May, 1904

J. J. Fisher  
Notary Public



69551500-2-03

My commission expires  
May 9, 1908



Between End Monuments—Northerly and Southerly.

# Notice of Mining Location. LODE CLAIM.

TO ALL WHOM IT MAY CONCERN:

This mining claim, the name of which is The South National  
Mining Claim, situate on lands belonging to the United States of America, and in which there are val-  
uable mineral deposits, was entered upon and located for the purpose of exploration and purchase by

F. A. Jewell

the undersigned on the 5<sup>th</sup> day of April, 1902

The length of this claim is Fifteen hundred (1500) feet,  
and 2 claim Fifteen hundred (1500) feet,

in a ~~northerly~~ direction, and ~~monument~~ feet  
in a southerly direction from the ~~center of the discovery shaft~~, at which this notice is posted, length-  
wise of the claim, together with three hundred (300) feet in width of the surface grounds, on each  
side of the center of said vein. The general course of the lode deposit and premises is from the  
northerly to the southerly.

The claim is situated and located in the Kanawapasa Mining District, in  
Navapai County, in the Territory of Arizona, about 1/2 mile

in a South Easterly direction from the road house of Nelson Gulch  
and about 2 1/2 miles South of the Nelson Station and in the South  
Extension of the National Claim

The surface boundaries of the claim are marked upon the ground as follows: Beginning at a  
monument of stones ~~at a point in a northerly direction~~ and placed on the  
~~feet from the discovery shaft (at which this notice is posted)~~, being in the center of the north end  
line of said claim; thence easterly 300 feet to a monument of stones, being the northeast corner of  
said claim; thence southerly 1500 feet to a monument of stones, being at the southeast corner of said  
claim; thence westerly 300 feet to a monument of stones at the center of the south end of said claim;  
thence westerly 300 feet to a monument of stones, being at the southwest corner of said claim; thence  
northerly 1500 feet to a monument of stones, being at the northwest corner of said claim; thence easterly  
300 feet to the place of beginning. Location mark is about 1000 feet South

All done under the provisions of Chapter Six, of Title XXXII, of the Revised Statutes of the  
United States, and of an Act of the General Assembly of Arizona, entitled "An Act Concerning  
Mines," approved March 20th, 1895, and amended March 2nd, 1899, and March 16, 1901.

Dated and posted on the ground this 5<sup>th</sup> day of April, 1902

Witness

W. E. Spencer  
per F. A. J.

F. A. Jewell

Indexed  
23342

Indexed Compared.  
South National

F. A. Jewell

Hassayampa

April 5<sup>th</sup> 1902

RECORDED AT REQUEST OF

W. W. Lewis

May 31<sup>st</sup> A. D., 1902

At Good o'clock, a. m.

In Book 63 of Mines

Pages 97

Records of Yavapai County, Arizona

P. J. Farley  
County Recorder

By A. F. Kinsman  
Deputy



Between End Monuments—Northerly and Southerly.

# Notice of Mining Location.

## LODE CLAIM.

TO ALL WHOM IT MAY CONCERN:

This mining claim, the name of which is North National  
Mining Claim, situate on lands belonging to the United States of America, and in which there are valuable mineral deposits, was entered upon and located for the purpose of exploration and purchase by  
F. A. Jewell

the undersigned on the 3<sup>rd</sup> day of April, 1902

The length of this claim is Fifteen Hundred feet,  
and 2 claim Fifteen Hundred feet,

in a northerly direction, and ~~in a southerly direction~~ from the center of the ~~discovery shaft~~ monument, at which this notice is posted, lengthwise of the claim, together with three hundred (300) feet in width of the surface grounds, on each side of the center of said vein. The general course of the lode deposit and premises is from the northerly to the southerly. Location made in 1900 for North

The claim is situated and located in the Maricopa Mining District, in Yavapai County, in the Territory of Arizona, about 1/2 mile in a North Easterly direction from The Ranch House of Nelson Gabel and is the North Extension of National Claim and about 2 miles southerly from Palace Spring

The surface boundaries of the claim are marked upon the ground as follows: Beginning at a monument of stones at a point in a northerly direction Fifteen Hundred feet from the ~~discovery shaft~~ monument (at which this notice is posted), being in the center of the north end line of said claim; thence easterly 300 feet to a monument of stones, being the northeast corner of said claim; thence southerly 1500 feet to a monument of stones, being at the southeast corner of said claim; thence westerly 300 feet to a monument of stones at the center of the south end of said claim; thence westerly 300 feet to a monument of stones, being at the southwest corner of said claim; thence northerly 1500 feet to a monument of stones, being at the northwest corner of said claim; thence easterly 300 feet to the place of beginning.

All done under the provisions of Chapter Six, of Title XXXII, of the Revised Statutes of the United States, and of an Act of the General Assembly of Arizona, entitled "An Act Concerning Mines," approved March 20th, 1895, and amended March 2nd, 1899, and March 16, 1901.

Dated and posted on the ground this 3<sup>rd</sup> day of April, 1902

Witness  
H. J. Swearley  
✓ F. A. Jewell



133447  
indexed  
Indexed. Compared.  
North National

J. A. Jewell

Assayampat

April 3" 1902

RECORDED AT REQUEST OF

W. W. Lewis

May 31 A. D., 1902

At 9<sup>00</sup> o'clock. A. M.

In Book 63 of Mines,

Pages 99

Records of Navapai County, Arizona.

A. J. Farley  
County Recorder.

By A. H. Kinsman Deputy.

W. W. Lewis,  
Sleepy City

18

# Notice of Mining Location.

## LODE CLAIM.

TO ALL WHOM IT MAY CONCERN:

This mining claim, the name of which is the *National*, Mining Claim, situate on lands belonging to the United States of America, and in which there are valuable mineral deposits, was entered upon and located for the purpose of exploration and purchase by *and relocated as abandoned property, by J. E. Richardson* the undersigned on the *29<sup>th</sup>* day of *April*, 19*01*

The length of this claim is *fifteen hundred (1500)* feet, and *I* claim *seven hundred and fifty (750)* feet, in a northerly direction, and *seven hundred and fifty (750)* feet in a southerly direction from the center of the discovery shaft, at which this notice is posted, lengthwise of the claim, together with three hundred (300) feet in width of the surface grounds, on each side of the center of said claim. The general course of the lode deposit and premises is from the northerly to the southerly.

The claim is situated and located in the *Yavapai* Mining District, in Yavapai County, in the Territory of Arizona, about *one fourth of a mile* in a *south westerly* direction from *the house now occupied by Nelson Gabriel*

The surface boundaries of the claim are marked upon the ground as follows: Beginning at a monument of stones at a point in a northerly direction *seven hundred and fifty (750)* feet from the discovery shaft (at which this notice is posted), being in the center of the north end line of said claim; thence easterly 300 feet to a monument of stones, being the northeast corner of said claim; thence southerly 750 feet to a monument at the center of the east side line of said claim; thence southerly 750 feet to a monument of stones, being at the southeast corner of said claim; thence westerly 300 feet to a monument of stones at the center of the south end of said claim; thence westerly 300 feet to a monument of stones, being at the southwest corner of said claim; thence northerly 750 feet to a monument of stones, being at the center of the west side line of said claim; thence northerly 750 feet to a monument of stones at the northwest corner of said claim; thence easterly 300 feet to the place of beginning.

All done under the provisions of Chapter Six, of Title XXXII, of the Revised Statutes of the United States, and of an Act of the General Assembly of Arizona, entitled "An Act Concerning Mines," approved March 20th, 1895, and amended March 2d, 1899. *and amended March 16<sup>th</sup> 1901.*

Dated and posted on the ground this *29<sup>th</sup>* day of *April*, 19*01*

*J. E. Richardson*

Indexed 235 of *P. J. Furber*

"National"  
J. E. Richardson  
Massachusetts  
Apr. 29, 1901

RECORDED AT REQUEST OF

*J. A. Jewell*

May 31 A. D., 1901.

At 9:45 o'clock a. m.

In Book 59 of Mines

Pages 78

Records of Yavapai County, Arizona.

*P. J. Furber*

By *D. J. Sullivan*

*4, 7, 21, 22, 23, 24, 25, 26, 27, 28, 29, 30, 31, 32, 33, 34, 35, 36, 37, 38, 39, 40, 41, 42, 43, 44, 45, 46, 47, 48, 49, 50, 51, 52, 53, 54, 55, 56, 57, 58, 59, 60, 61, 62, 63, 64, 65, 66, 67, 68, 69, 70, 71, 72, 73, 74, 75, 76, 77, 78, 79, 80, 81, 82, 83, 84, 85, 86, 87, 88, 89, 90, 91, 92, 93, 94, 95, 96, 97, 98, 99, 100*  
City



*This claim is relocated at abandoned property*

Between End Monuments—Northerly and Southerly.

# Notice of Mining Location. LODE CLAIM.

TO ALL WHOM IT MAY CONCERN:

This mining claim, the name of which is *The Eloise* Mining Claim, situate on lands belonging to the United States of America, and in which there are valuable mineral deposits, was entered upon and located for the purpose of exploration and purchase by

*J.A. Jewell*

the undersigned on the *3<sup>rd</sup>* day of *April*, 19*12*

The length of this claim is *Fifteen Hundred* feet, and *2* claim *Two hundred and fifty (250)* feet, in a northerly direction, and *Twelve hundred and fifty (1250)* feet in a southerly direction from the center of the discovery shaft, at which this notice is posted, lengthwise of the claim, together with three hundred (300) feet in width of the surface grounds, on each side of the center of said vein. The general course of the lode deposit and premises is from the northerly to the southerly.

The claim is situated and located in the *Kassayampa* Mining District, in *Yavapai* County, in the Territory of Arizona, about *one fourth (1/4)* mile in a *Eastern* direction from *Wilson Gulch*

*Ranch house and about two miles southerly from Palace Station*

The surface boundaries of the claim are marked upon the ground as follows: Beginning at a monument of stones at a point in a northerly direction *Two hundred and fifty (250)* feet from the discovery shaft (at which this notice is posted), being in the center of the north end line of said claim; thence easterly 300 feet to a monument of stones, being the northeast corner of said claim; thence southerly 1500 feet to a monument of stones, being at the southeast corner of said claim; thence westerly 300 feet to a monument of stones at the center of the south end of said claim; thence westerly 300 feet to a monument of stones, being at the southwest corner of said claim; thence northerly 1500 feet to a monument of stones, being at the northwest corner of said claim; thence easterly 300 feet to the place of beginning.

All done under the provisions of Chapter Six, of Title XXXII, of the Revised Statutes of the United States, and of an Act of the General Assembly of Arizona, entitled "An Act Concerning Mines," approved March 20th, 1895, and amended March 2nd, 1899, and March 16, 1901.

Dated and posted on the ground this *3<sup>rd</sup>* day of *April*, 19*12*

*J.A. Jewell*

Witness

*Frank Olson*

3343

~~James~~ <sup>James</sup> ~~in the~~ <sup>in the</sup> ~~land~~ <sup>land</sup>  
"Go" **Compared.**  
Dinner

F. A. Jewell

Amesbury

Apr 3" 1902

RECORDED AT REQUEST OF

*W. W. Jewell*

"May 31" A. D., 1902

At *Wood* <sup>O'Connell</sup> & M

In Book 6 *3rd* <sup>pp</sup> *111*

Page 98

Records of Yavapai County, Arizona

*A. J. Jarvey*  
County Clerk

By *A. J. Niemann*, 1902



4-687.

SURVEYOR-GENERAL'S CERTIFICATE OF APPROVAL OF FIELD NOTES AND SURVEY OF MINING CLAIM.

Department of the Interior,

Office of U. S. Surveyor-General,

Phoenix, Arizona

June 28, 1904

I, U. S. Surveyor-General for District of Arizona

do hereby certify that the foregoing and hereto attached Field Notes and Return of the Survey of the Mining Claim of Elouise Mining Co.

Elouise, National, North National & South National

situate in Hassayampa Mining District,

Yavapai County, Arizona

in Section, Township No., Range No.

designated as Survey No. 1948

executed by J.J. Fisher, U. S. Deputy Mineral

Surveyor, May 19-21, 1904, under my instructions dated

May 14, 1904, have been critically examined and the necessary cor-

rections and explanations made, and the said Field Notes and Return, and the Survey they describe,

are hereby approved. A true copy of the copy of the location certificate filed by the applicant for

survey is included in the field notes.

Frank S. Ingalls

U. S. Surveyor-General for Arizona



SURVEY NO 1948.  
PRESCOTT, LAND DISTRICT.

24

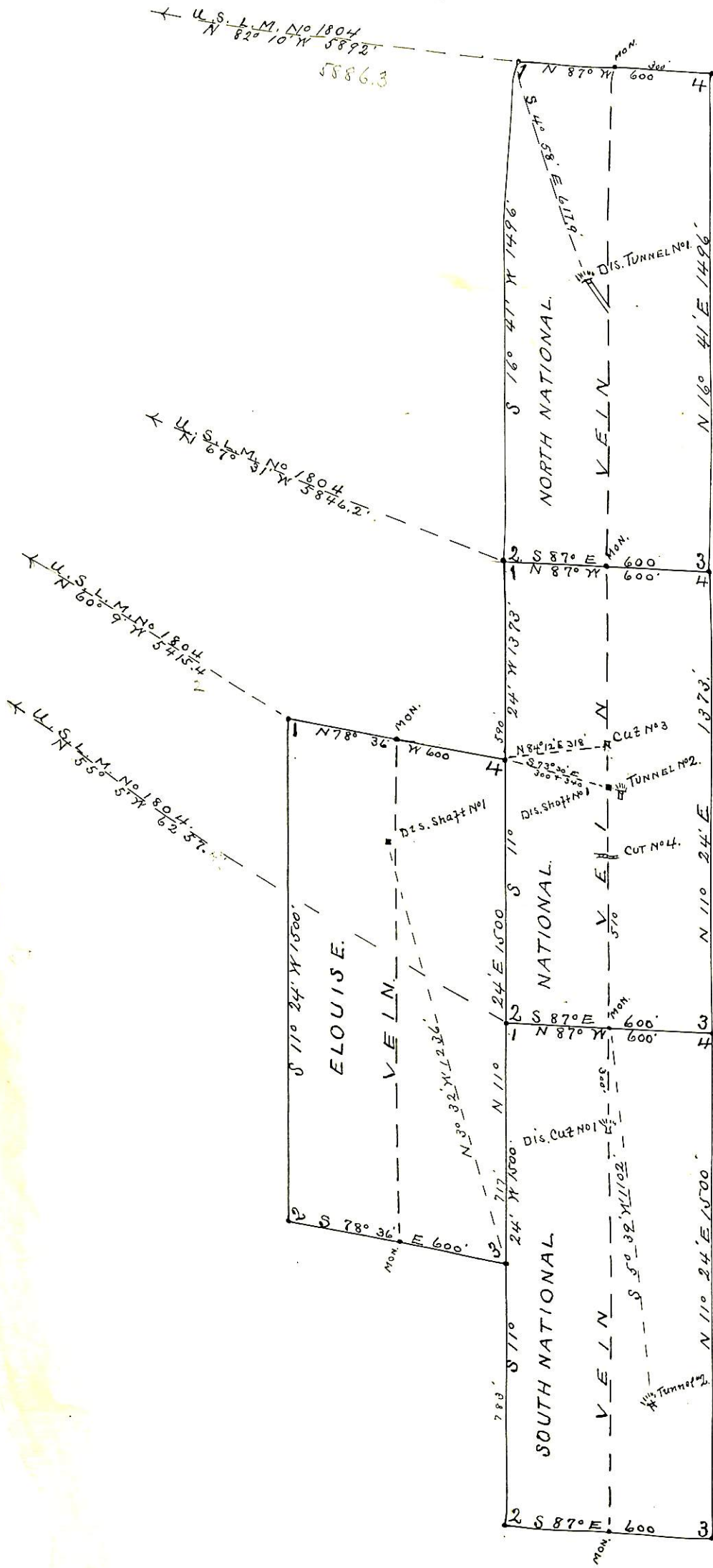

SURVEYED MAY 19-21-1904  
by J. J. Fisher  
U. S. D. M. S.

UNITED STATES DEPARTMENT OF THE INTERIOR  
 BUREAU OF LAND MANAGEMENT  
 ARIZONA STATE OFFICE

9630 (942)  
 Group 715

November 28, 1994

Memorandum

To: Chief, Office Section, Branch of Cadastral Survey

From: Chief Cadastral Surveyor

Subject: Notice of Cancellation of Surveys, Navajo Special Meridian, Arizona

Effective November 28, 1994, the surveys of the following townships of the Navajo Special Meridian, Arizona are cancelled.

<u>Surveyed Townships</u>	<u>Partially Surveyed Townships</u>
T. 1 N., Rs. 7, 9, 10, and 11 W.	T. 1 N., Rs. 5, and 8 W.
T. 2 N., Rs. 7, 10, and 11 W.	T. 2 N., Rs. 5, 8, and 9 W.
T. 3 N., Rs. 6, 7, 10, and 11 W.	T. 3 N., Rs. 5, 8, and 9 W.
T. 4 N., Rs. 6, 10, and 11 W.	T. 4 N., Rs. 5, 7, 8, and 9 W.
*T. 5 N., Rs. 6, 10, and 11 W.	T. 5 N., Rs. 5, 7, 8, and 9 W.
T. 6 N., Rs. 6, 7, 9, 10, and 11 W.	T. 6 N., Rs. 5, and 8 W.
T. 7 N., Rs. 7, 9, 10, and 11 W.	T. 7 N., Rs. 5, 6, and 8 W.

Also effective November 28, 1994, the suspension is lifted on the plat approved June 23, 1933, and accepted January 6, 1934, T. 5 N., R. 10 W.

\*Portions of T. 5 N., R. 10 W., were resurveyed in 1933 under Group 183 and in 1940-42 under Group 235 for the primary purpose of preserving the identification of the Boundary of Canyon De Chelly National Monument. The portions of those surveys resurveyed in 1991-92 under Group 715, plat accepted August 16, 1994, and the subdivision of sections 10, 22, 25 and 26 in the 1940-42 resurvey are the only portions of the Navajo Special Meridian that remain uncanceled.

This cancellation is to include the 1869 survey of the South and West Boundaries, by Treaty of June 1, 1868, and the subsequent 1919-20 resurvey of the West Boundary of the Navajo Indian Reservation.



Townships surveyed or partially surveyed in New Mexico under the Navajo Special Meridian were cancelled by Memorandum dated June 17, 1936 under memorandum file #1643519 "E" and included the following townships:

T. 1 N., Rs. 1, 2, and 3 W.	T. 9 N., Rs. 1, 2, 3, and 4 W.
T. 2 N., Rs. 1, and 5 W.	T. 10 N., Rs. 1, 2, 3, 4, and 5 W.
T. 3 N., Rs. 1, and 5 W.	T. 11 N., Rs. 1, 2, 3, 4, and 5 W.
T. 4 N., Rs. 1, 2, and 5 W.	T. 12 N., Rs. 3, 4, and 5 W.
T. 5 N., Rs. 1, and 2 W.	T. 13 N., Rs. 1, 2, 3, 4, and 5 W.
T. 6 N., Rs. 1, 2, 3, and 4 W.	T. 14 N., Rs. 3, 4, and 5 W.
T. 7 N., Rs. 1, 2, and 3 W.	
T. 8 N., Rs. 1, 2, 3, and 4 W.	

By Directors' Letter dated May 11, 1951, the surveys executed in Arizona under the Navajo Special Meridian in Tps. 8, 9, 10, 11, 12, 13, 14, 15 N., Rs. 5, 6, 7, 8, 9, 10, and 11 W. were cancelled. In particular they are:

Surveyed

T. 8 N., Rs. 9, 10, and 11 W.  
 T. 9 N., Rs. 9, 10, and 11 W.  
 T. 10 N., Rs. 5, 9, and 10 W.  
 T. 11 N., Rs. 5, 9, 10, and 11 W.  
 T. 12 N., Rs. 9, 10, and 11 W.  
 T. 13 N., Rs. 9, 10, and 11 W.  
 T. 14 N., Rs. 5, 6, 7, 8, 9, 10, and 11 W.  
 T. 15 N., Rs. 7, 8, 9, and 10 W.

Partially Surveyed

T. 8 N., Rs. 6, 7, and 8 W.  
 T. 9 N., Rs. 5, 6, and 8 W.  
 T. 10 N., Rs. 6, 7, 8, and 11 W.  
 T. 11 N., Rs. 6, 7, and 8 W.  
 T. 12 N., Rs. 5, and 6 W.  
 T. 13 N., Rs. 5, 6, 7, and 8 W.  
 T. 15 N., Rs. 5, 6, and 11 W.

Unsurveyed

T. 8 N., R. 5 W.  
 T. 9 N., R. 7 W.  
 T. 12 N., Rs. 7, and 8 W.

By Memorandum dated January 29, 1992, File No. 9630 (942), this office, Tps. 1 and 2 N., R. 6 W. were cancelled.

A copy of this memorandum will be placed at the front of each of the following original field note books, located at the Arizona State Cadastral Survey Office, containing the field notes of the affected surveys.

BOOK: 1932, 1933, 1934, 1935, 1936, 1937, 1938, 1939, 1940, 1941, 1942, 1943, 1944, 1945, 1946, 1947, 1948, 1949, 1950, 1951, 1952, 1953, 1954, 1955, 1956, 2627, 3342, 3502, 3966, 4288

The notation, "Cancelled November 28, 1994 per Memorandum File No. 9630 (942) Group 715, Arizona," will be made on the following plats:

Approved February 28, 1870

T. 1 N., Rs. 9, and 10 W.  
 T. 2 N., R. 10 W.  
 T. 3 N., R. 10 W.  
 T. 4 N., R. 10 W.  
 T. 5 N., R. 10 W.  
 T. 6 N., R. 10 W.  
 T. 7 N., R. 10 W.

Approved May 7, 1870

T. 6 N., R. 9 W.  
 T. 7 N., R. 9 W.

Approved May 23, 1870

T. 1 N., R. 7 W.  
 T. 2 N., R. 7 W.  
 T. 3 N., Rs. 6, and 7 W.  
 T. 4 N., R. 6 W.  
 T. 5 N., R. 6 W.  
 T. 6 N., Rs. 6, and 7 W.  
 T. 7 N., R. 7 W.

Approved March 7, 1871

T. 1 N., R. 11 W.  
 T. 2 N., Rs. 5, and 11 W.  
 T. 3 N., Rs. 5, and 11 W.  
 T. 4 N., Rs. 5, and 11 W.  
 T. 5 N., R. 11 W.  
 T. 6 N., R. 11 W.  
 T. 7 N., R. 11 W.

The notation, "Cancelled November 28, 1994, except for those portions resurveyed in 1991-92, Group 715, plat accepted August 16, 1994, and the survey of the subdivision of sections 10, 22, 25 and 26 on this plat, per Memorandum File No. 9630 (942) Group 715, Arizona," will be made on the following plat:

T. 5 N., R. 10 W., approved December 3, 1943, and accepted December 23, 1943.

The notation, "Suspension Lifted, November 28, 1994, per Memorandum File No. 9630 (942) Group 715, Arizona," will be made on the following plat:

T. 5 N., R. 10 W., approved June 23, 1933, and accepted January 6, 1934.



James P. Kelley