

M
S
-

0

1

9

4

9

MINERAL SURVEY NO. 1949

| Claims | M & B Desc. | Improvements | Loc. Notices |
|-----------|-------------|--------------|--------------|
| Aladin | Pg. 16 | Pg. 21 | 6 |
| Clipper | 1 | 19 | 4 |
| Comstock | 13 | 20 | 1 |
| Jump Off | 5 | 20 | 7 |
| Peerless | 8 | 20 | 2 |
| Starlight | 10 | 21 | 3 |
| Summit | 3 | 19 | 5 |

Received by amt
1/4/05

AUG 13 1904¹

OCT 14 1904

DEC 21 1904

(4-683.)

Mineral Survey No. 1949 ~~Amended~~

Lot No. _____

Prescott

Land District.

FIELD NOTES

OF THE SURVEY OF THE MINING CLAIM OF

The Dividend Consolidated Gold Mines Co.

KNOWN AS THE

Clipper, Summit, Jump Off, Peerless Starlight,
Constable and Galadin.
Big Bug Mining District,

Yavapai County, Arizona

Section 25 (Approx.), Township 13 N, Range 1 W.

Surveyed under ^{Amended} instructions dated July 19th, 1904,
by A. B. Mader

U. S. Deputy Mineral Surveyor.

Claim located (See location notices), 1
Survey commenced May 17th, 1904
Survey completed July 23rd, 1904.

o 6-160

Sedgelines OK
2/10/05

M. C. Paruley
Attorney in fact

Pasadena, Calif.
(formerly Prescott, Ariz.)

Within 2 miles of said loc.
Sent back to Deputy 1917
Sedgelines OK 12/22/04

PRELIMINARY OATHS OF ASSISTANTS IN SURVEY OF MINING CLAIM.

V. A. Lloyd and _____

do solemnly swear that ~~we~~² will well and faithfully execute the duties of chain carriers; that ~~we~~² will level the chain upon even and uneven ground and plumb the tally-pins, either by sticking or dropping the same; that ~~we~~² will report the true distance to all notable objects, and the true length of all lines that ~~we~~² assist in measuring, to the best of ~~our~~^{my} skill and ability, and in accordance with instructions given ~~us~~^{me}, in the survey of the Mining Claim of The Dividend Consolidated

Gold Mines Co.
known as the Jump Off, Cowstock, Peerless, Starlight, Summit, Clipper and Gladin
situate in Big Bug mining district
Yavapai County, Arizona
in Section 25, Township No. 13 N, Range No. 1 E

V. A. Lloyd, Chainman.
_____, Chainman.

Subscribed and sworn to by the above-named persons before me this 16th day of May, 1904

W. H. Henderson
Notary Public
My Commission expires April 26, 1905

I, _____, do solemnly swear that I will well and truly perform the duties of axman, in the establishment of corners and other duties, according to instructions given me and to the best of my skill and ability, in the survey of the Mining Claim of _____

known as the _____
more fully described in the preceding affidavit.

_____, Axman.

Subscribed and sworn to by the said _____
before me this _____ day of _____, 190____

I, _____, do solemnly swear that I will well and truly perform the duties of flagman, in the establishment of corners and other duties, according to instructions given me and to the best of my skill and ability, in the survey of the Mining Claim of _____

known as the _____
more fully described in the preceding affidavit.

_____, Flagman.

Subscribed and sworn to by the said _____
before me this _____ day of _____, 190____

"Clipper Lode"

Feet

Beginning at Cor. N^o 1.
 Identical with Cor. of the location and with
 Cor. N^o II of the Galena claim, patented, Lot N^o 41,
 the Dividend Consolidated Gold Mining Co. claimant,
 A slate stone 10" x 10" by 9" above the ground and
 chiseled 1-C-1949 with a mon. of stones around
 it 3 ft. base by 3 1/2 ft. high, whence,
 U.S. Min. Mon., bears N 59° 46' E 3866.1 ft. and
 1/4 sec. Cor. of Secs 1-36, T12 x 13 N, R1W bears S 14° 04' E
 4776.2 ft.
 A Juniper tree, 18" in diam. bears S 20° W, 211 ft. scribed
 G.L. N^o 11
 No other bearings available.

- 591.7 Cor. N^o 1 of the Jump Off Lode of this survey.
 1120 Cross Galena Gulch, 8 ft. wide, course N bears S
 1500 To Cor. N^o 2

Identical with Cor. of the location and with
 Cor. N^o 1 of the Summit lode of this survey.
 A schist stone 8" x 12" x 24" set 12" in the ground
 and chiseled 2-C-1949 and raised a mon. of stone
 2 ft. base by 2 1/2 ft. high alongside.
 No bearings available.

- 383 To the South Center End.
 Thence N 19° 18' W

Identical with the location and with the North
 Center End of the Summit lode.
 A mon. of stone 2 ft. base by 2 1/2 ft. high.

- 472.34 Intersect line 1-2 of the Juanita lode,
 Survey N^o 1964, ~~John~~ Kinney claimant, at a point
 S 26° 24' W, 625.77 ft. from Cor. N^o 2, which is
 a granite stone 10" x 10" x 8" above ground, chiseled
 J-2-1964, with a mon. of stone, 3' x 3' alongside.
 A + on slate reef marked B.R. J-2-1964 bears S 22° 15' W
 26.3 ft.

- 766 To Cor. N^o 3.

Identical with Cor. of the location and
 with Cor. N^o 4 of the Summit lode.
 A schist stone, 4 x 12 x 20 ins. set 12 ins. in the ground
 and chiseled 3-C-1949, and raised a mon. of stones
 2 ft. base by 2 1/2 ft. high alongside.
 No bearings available.

- 437.01 Intersect line 2-3 of the Juanita lode
 Survey N^o 1964, (being also the south end/edge of Selam Extension lode, unsurveyed, John Kinney claimant)
 at a point S 60° E,

2.

Amended Survey No 1949

Clipper Lode

4

Feet. 175.37 ft. from the N.C.E. which is a slate stone 4 x 12 x 12 ins. above ground chiseled N.C.E. J-1964 with a mon. of stone 3 ft. by 3 ft. alongside and N60°W, 124.43' from Cor. No 2, which point is identical with S.E. cor. Galena Extension.
1396.97 to Cor. No 4.

Identical with Cor. of the location and with cor. No III of the Galena lode, patented, Lot No 41.

A granite stone 10 x 12 ins. by 16 ins. above ground, chiseled 4 C 1949 with a mon. of stone 2 ft. base by 2 1/2 ft. high alongside.

An oak tree, 13" diam. bears N13°E, 58 ft. scribed G.L. No III -
No other bearings available.

61.98 Intersect the ~~west side~~ ^{thence} S 19° 18' E line of the Galena Extension lode, unsurveyed, John Kinney claimant at a point N 33° 17' E, 912.33 ft. from the S.E. cor. A mon. of stone 2' base by 1 1/2' high
295 To the North Center End.

Identical with the location and with the S.C.E. of the Galena lode.

A mon. of stone 2 ft. base by 2 1/2 ft. high.

415 Cross Galena Gulch, 15 ft. wide, course N 70° E bears S 70° W.

590 To the place of beginning.

The variation at all the Cors is 14° E.

This claim is located in Big Bug Mng District, Yavapai Co. Arizona on unsurveyed land in what would approximately be if surveyed Sec. 25, T13N, R1W.

This claim is bounded on the N by U.S. Public Land, on the E by the Galena lode, Lot No 41, on the S by the Shump Off lode of this survey and the Little Alia lode, unsurveyed, John S. Jones claimant and on the W. by the Summit lode of this survey.

The course and length of the ledge on the Clipper claim is from the Dis. Mon. at the S.C.E. N 34° 49 1/2' E, 1446.7 ft. to the N.C.E.

Area = 18.246 Acres.

3.
Amended Survey No 1949

Summit Lode

5

Feet.

Beginning at Cor. No 1.
Identical with Cor. of the location and
with Cor. No 2 of the Clipper lode
of this survey.

A schist stone, chiseled 1-S
and raised a mon. of stone alongside
whence the U.S. Min. Mon. bears $N 52^{\circ} 8' E$
5241.3 ft. and the $\frac{1}{4}$ sec. cor. between secs 1 and 36
T12 and 13 N - R1 W bears $S 30^{\circ} 13' E$, 3890.97 ft.
Thence $S 32^{\circ} 06' W$

591.7 Cor. 2 of the Jump Off lode, of this
survey.

816.7 To Cor. No 2.

Identical with Cor. of the location.
A schist stone, $7 \times 12 \times 22$ ins. set
12 ins. in the ground and chiseled
2. S 1949 and raised a mon. of stone
2 ft. base by $2\frac{1}{2}$ ft. high alongside.
No bearings available.

Thence $N 19^{\circ} 18' W$

down hill

383 To the South Center End.

Identical with the location.
A mon. of stone 2 ft. base by $2\frac{1}{2}$ ft.
high. also here intersect the easterly side line
of the "Custer Fraction" claim unsurveyed, John Kinney
claimant, as a point $S 29^{\circ} 48' W$, 289.34 ft. from
the North East corner, a mon. of stone 2 ft. base by
 $\frac{1}{2}$ ft. high, whence his mon. bears $N 32^{\circ} 06' W$, 316.7 ft.

766 To Cor. No 3.

Identical with Cor. of the location.
A granite stone $4 \times 12 \times 28$ ins.
set 12 ins. in the ground and
chiseled 3. S-1949 and raised
a mon. of stone 2 ft. base by
 $2\frac{1}{2}$ ft. high alongside
No bearings available.

Survey No 1949

"Summit Lode"

Feet

Thence $N32^{\circ}-06' E$

39.65 Intersect line 4-1 of the Juanita lode, Surv. No 1964
John Kinnally and North and South Center Fraction
claimants, at a point $N60^{\circ} W 287.86 ft.$
from Cor. No 1, which is a cross (+) cut on a
porphyry rock in place, marked J-1-1964 with
a mon. of stone 3×3 alongside ^{which point is identical with N.E. Cr. Center Fraction} No bearings
The S.C.E. of the Juanita is a (+) on a porphyry rock
in place marked S.C.E. with a mon. $3 \times 3 ft.$ alongside

816.7 To Cor. No 4.

Identical with Cor. of the location and with Cor.
No 3 of the Clipper lode, of this survey.
A schist stone chiseled 4-5-1949.

Thence $S19^{\circ}-18' E$

293.66 Intersect line 1-2 of the Juanita lode, Survey
No 1964. At. $N. 26^{\circ} 24' E, 586.23 ft.$ from Cor. No. 1.

383 To the North Center End.

Identical with the location and with the south
center end of the Clipper lode.
A mon. of stone.

766 To the place of beginning.

The variation at all the Cor's is $14^{\circ} E.$

This claim is located in Big Bug Mining
Dis. Yavapai Co. Arizona on unsurveyed
land in what would approximately be
if surveyed Sec. 25, T13N, R1W.

This claim is bounded on the North by
the "Clipper" lode of this survey, on the East
by the Jump Off lode of this survey, and the Mineral Fraction lode
on the south by U.S. Public Land and on the
west by the Juanita lode, Survey No
1964 John Kinnally claimants.

The course and length of the ledge
on the Summit claim is from the Dis.
mon. $N32^{\circ}-06' E, 500 ft.$ to the N.C.E. and
from the Dis. mon. $S32^{\circ}-06' W, 316.7 ft.$ to
the S.C.E.

Area = 11.224 Acres. ✓

Survey No 1949
"Summit Lode"

Feet

Thence $N32^{\circ}-06' E$

39.65 Intersect line 4-1 of the Juanita lode, Surv. No 1964 John Kimmely and North and line Center Fraction claimants, at a point $N60^{\circ} W 287.86 ft.$ from Cor. No 1, which is a cross (+) cut on a porphyry rock in place, marked J-1-1964 with a mon. of stone $3 \times 3'$ alongside, ^{which point is identical with N.E. Cor. Juanita Fraction} No bearings. The S.C.E. of the Juanita is a (+) on a porphyry rock in place marked S.C.E. with a mon. $3 \times 3 ft.$ alongside

816.7 To Cor. No 4.

Identical with Cor. of the location and with Cor. No 3 of the Clipper lode, of this survey. A schist stone chiseled 4-5-1949.

Thence $S19^{\circ}-18' E$

293.66 Intersect line 1-2 of the Juanita lode, Survey No 1964. At $N. 26^{\circ} 24' E, 386.23 ft.$ from Cor. No. 1.

383 To the North Center End.

Identical with the location and with the south center end of the Clipper lode.

A mon. of stone.

766 To the place of beginning.

The variation at all the Cor's is $14^{\circ} E.$

This claim is located in Big Bug Mining Dis. Yavapai Co. Arizona on unsurveyed land in what would approximately be if surveyed Sec. 25, T13N, R1W.

This claim is bounded on the North by the "Clipper" lode of this survey, on the East by the Jump off lode of this survey, and the Mineral Fraction lode, on the south by U.S. Public Land and on the west by the Juanita lode, Survey No 1964 John Kimmely claimants.

The course and length of the ledge on the Summit claim is from the Dis. Mon. $N32^{\circ}-06' E, 500 ft.$ to the N.C.E. and from the Dis. Mon. $S32^{\circ}-06' W, 316.7 ft.$ to the S.C.E.

Area = 11.224 Acres. ✓

John Kimmely and North and line Center Fraction claimants

Jump Off Lode.

Feet

Beginning at Cor. No 1.
Identical with cor. of the location and
is a point on the East side line
of the Clipper lode of this survey
S 32°-06' W, 591.7 ft. from Cor. No 1.

A syenite stone 5 x 7 x 24 ins. set
12 ins. in the ground and chiseled
1-J-O-1949 and raised a mon.
of stone 2 ft. base by 2 1/2 ft. high
alongside; whence

U.S. Min. Mon bears N 56°-11 1/2' E, 4399.1 ft.
and the sec. cor. of sec 1 and 36-T12 and 13 N, R1 W, bears S 19°-39' E, 4387.3 ft.
No other bns. available.
Thence S 32°-06' W.

528.3 Cross Galena gulch 8 ft. wide, course N bears S.
750 West Side Center
Identical with the location excepting a mon. of stone 2 ft. base by 2 1/2 ft. high.

908.3 Cor. 1-2 of the Summit and Clipper
lodes, respectively, of this survey.

1500 To Cor. No 2.

Identical with cor. of the location.

A granite stone 3 x 12 x 24 ins. set
12 ins. in the ground and chiseled
2 J O 1949 and raised a mon. of
stones 2 ft. base by 2 1/2 ft. high
alongside.

A ~~st~~ cross chiseled on a schist
ledge in place 2 x 5 x 4 ft. high
chiseled B-R-2 J O 1949, bears
N 15°-15' E, 67 ft.

No other bearings available.

Thence S 57°-54' E

300 To the South Center End.

Identical with the location and
with the N. C. E. of the Mineral
Junction lode, unsurveyed, Dividend
Consolidated Gold Mines Co. claimants.
A mon. of stone 2 ft. base by
2 1/2 ft. high.

600 To Cor. No 3.

Jump Off Lode

Feet

Identical with the location and with Cor. No 2 of the Peerless lode of this survey.

A metamorphic granite stone 8 x 9 x 18 ins. set 12 ins. in the ground and chiseled 3 J. O. 1949 and raised a mon. of stone 2 ft. base by 2 1/2 ft. high alongside. no bearings available.

Thence N 32° - 06' E

1500 To Cor. No 4.

Identical with cor. of the location and with Cor's No 1-3 of the Peerless and Starlight lodes of this survey.

A granite stone 6 x 9 x 24 ins. set 12 ins. in the ground and chiseled 4 J. O. 1949 and raised a mon. of stone 2 ft. base by 2 1/2 ft. high alongside.

A cross (+) chiseled on a granite ledge in place, 2 1/2 x 3 1/2 x 2 1/2 ft. above the ground, chiseled B. R. 4 J. O. 1949 bears S 87° - 51' E, 70 ft. No other bearings available.

Thence N 57° - 54' W

300 To the North Center End.

Identical with the location and with the S. C. E. of the Little Alice lode, unsurveyed, John S. Jones, claimant.

A mon. of stone 2 ft. base by 2 1/2 ft. high.

600 To the place of beginning.

The variation at all the cor's is 14° E.

This claim is located in Big Bug Mining District, Yavapai Co. Arizona on unsurveyed land, in what would approximately be, if surveyed, Sec. 25, T13 N, R1 W.

Tump Off Lode

Fact

This claim is bounded on the North by the Little Alice lode, unsurveyed John S. Jones claimant, on the East by the Peerless lode of this survey, on the South by the Mineral Junction lode, unsurveyed, ~~Consolidated~~ Dividend Consolidated Gold Mines Co. claimant on the West by the Summit and Clipper lodes of this survey.

The course and length of the ledge on the Tump Off claim is from the Discovery shaft, $N32^{\circ}06' E$, 750 ft. to the N.C. E. and from the Dis. shaft. $S32^{\circ}06' W$, 750 ft. to the S.C. E. and is traceable by croppings.

Area = 20.661 \sqrt acres.

8.
~~Grounded~~ Survey No 1949
 Peerless Lode

Feet

Beginning at Cor. No 1.
 Identical with Cor. of the location
 and with Cor's No 3-4 of the Starlight
 and Jump Off lodes respectively of
 this survey and with the S.E. Cor. of
 the Little Alice lode, unsurveyed.

A granite stone, chiseled 1-P-1949
 with a mon. of stones alongside, whence,
 the U.S. Min. Mon. bears $N48^{\circ}41'E$ 4190.4 ft.
 and the $\frac{1}{4}$ sec. cor. between secs 1 and 36, T12 and 13 N, R14, bears $S140^{\circ}14'E$ 3933.7 ft.

A cross on a granite ledge in place
 bears $S87^{\circ}51'E$, 70 ft.

no other bearings available.

Thence $S32^{\circ}06'W$

1500 To Cor. No 2.

Identical with cor. of the location and
 with cor. No 3 of the Jump Off lode
 of this survey.

A metamorphic granite stone,
 chiseled 2 P 1949 with a mon.
 of stone alongside.

No bearings available.

Thence $S57^{\circ}20'E$

up steep hill

300 To Cor. No 3.

Identical with cor. of the location.

A granite stone $9 \times 11 \times 30$ ins. set
 12 ins. in the ground and chiseled
 3 P 1949 and raised a mon. of stones
 2 ft. base by $2\frac{1}{2}$ ft. high alongside.

A Juniper tree, 10 ins. diam. scribed
 B.T. 3-P-1949, bears $S56^{\circ}32'W$, 129.5 ft.

No other bearings available, whence this mon. bears
 $N32^{\circ}06'E$ 600 ft

Thence $N43^{\circ}26'E$

1526.8 To Cor. No 4.

Identical with Cor. of the location and
 with cor. No 4 of the Starlight lode of
 this survey.

A granite stone $6 \times 7 \times 30$ ins.

Peerless Lode

Feet

set 12 ins. in the ground and
chiseled 4 P 1949 and raised a
mon. of stone 2 ft. base by 2 1/2 ft.
high alongside.

A Juniper tree, 9" diam. scribed
B.T. - 4-P-1949 bears $S 86^{\circ} 34' E$, 83.2 ft.
no other bearings available.

Thence $N 57^{\circ} 20' W$

300 To the North Center End.

Identical with the location and with
the S.C.E. of the Starlight lode of
this survey

A mon. of stones 2 ft. base by 2 1/2 ft. high

600 To the place of beginning.

The variation at all the cor's is $14^{\circ} E$.

This claim is located in Big Bug
Mining District, Yavapai Co, Arizona.
on unsurveyed land in what would
approximately be, if surveyed, Sec. 25,
Tp. 13 N, R. 1 W.

The Peerless lode is bounded by the
north by the Starlight lode of this survey
on the East by the Hobson lode, unsurveyed
John S. Jones, claimant, on the south
by U.S. Gov. land on the West by the
Dump Off lode of this survey.

The course and length of the ledge
on the Peerless lode is from the
Dis. Mon. $N 32^{\circ} 06' E$, 900 ft. to the
N.C.E and from the Dis. Mon.
 $S 32^{\circ} 06' W$, 600 ft. to Cor. No 3.

Area = 15.497 acres.

Starlight Lode

Feet

Beginning at Cor. No 1.

Identical with Cor. of the location.

A granite stone 6 x 10 x 20 ins. set
12 ins. in the ground and chiseled
1-S-1949 and raised a mon. of stone
2 ft. base by 2 1/2 ft. high alongside whence
the U.S. Mineral Mon. bears N 45° 50' E 274.82 ft.
and the 1/4 sec. cor. between Secs 1 and 3, 6-T12 and 13 N, R, W, bears S 2° 35' W, 4666.8 ft.
No bearings available.

Thence S 61° 35' W

829.74 Cor. 3 of the Courstock lode of this
Survey and the N. E. cor. of the Little
Alid lode unsurveyed, John S. Jones
claimant.

1110.8 To Cor. No 2.

Identical with Cor. of the location.
A granite stone 2 1/2 x 15 x 22 ins.
set 12 ins. in the ground and
chiseled 2 S 1949 and raised a mon.
of stone 2 ft. base by 2 1/2 ft. high
alongside.

no bearings available.

Thence S 32° 06' W

378.35 To Cor. No 3.

Identical with cor. of the location and
with cor's No 1 and 4 of the Peerless and
Jump Off lodes of this survey respectively
A granite stone, chiseled 3 S 1949
and raised a mon. of stone alongside.

Thence S 57° 20' E

300 To the South Center End.

Identical with the location and with
the N. C. E. of the Peerless lode of
this survey.

A mon. of stone, 2 ft base x 2 1/2' high.

600 To Cor. No 4.

Identical with Cor. of the location
and with cor. No 4 of the Peerless
lode of this survey.

11.
Unlocated Survey No 1949
Starlight Lode

13

Feet

A granite stone, chiseled 4 S 1949
Thence $N 32^{\circ} - 06' E$

226.43

To Cor. No 5.

Identical with cor. of the location.
A granite stone $6 \times 12 \times 24$ ins. set
12 ins. in the ground and chiseled
5-S-1949 and raised a mon. of
stone 2 ft. base by $2\frac{1}{2}$ ft. high
alongside.

A juniper tree, 12" diam. scribed
B.T. 5-S-1949 bears $S 46^{\circ} - 25' W$, 120.9 ft.
No other bearings available.

Thence $N 61^{\circ} - 35' E$

1284.4 To Cor. No 6.

Identical with cor. of the location.
A granite stone $4 \times 6 \times 22$ ins. set
12 ins. in the ground and chiseled
6-S-1949 and raised a mon. of stone
2 ft. base by $2\frac{1}{2}$ ft. high alongside.

~~A cross (1) on a granite ledge in place,
 $4 \times 4 \times 4$ ft. high, chiseled also
B.R. 6-S-1949 bears $N 35^{\circ} - 8' E$ 26 ft.
No ~~the~~ bearings available.~~

Thence $N 57^{\circ} - 20' W$

342.73

To the North Center End.

Identical with the location.
A mon. of stone 2 ft. base by $2\frac{1}{2}$
ft. high, whence this mon. bears $S 61^{\circ} - 35' W$ - 950 ft.

685.46

To the place of beginning.

The variation at all the corners is $14^{\circ} E$.

This claim is located in Big Bug
Mining District, Yavapai Co. Arizona
on unsurveyed land in what
would approximately be if surveyed
Sec. 25, T13N, R1W.

12.
Amended Survey No 1949
Starlight Lode

14

Feet

The Starlight lode is bounded on the North by U.S. Public Land on the East by U.S. Public Land on the West by the Courstoch lode of this survey and the Little Alice lode, unsurveyed, John S. Jones claimant, on the South by the Peerless lode of this survey.

The course and length of the ledge on the Starlight lode is from the Dis. Mon. $N 61^{\circ} 35' E$ 750 ft. to the N. C. E. and from the Dis. Mon. $S 61^{\circ} 35' W$, 447.61 ft. thence $S 32^{\circ} 06' W$, 302.39 ft. to the S. C. E.

Area = 20.660 acres.

13.
Amended Survey No 1949.
Comstock Lode

15

Feet

Beginning at Cor. No 1.

Identical with Cor. of the location.

A schist stone, 4 x 7 x 26 ins. set 12 ins. in the ground and chiseled

1-C-1949 and raised a mon. of stone 2 ft. base by 2 1/2 ft. high alongside, whence the U.S. Mineral Mon. bears $N 48^{\circ} 44' E$ 2009.2 ft. and the 1/4 sec. cor. between a/c's 1 and 36, T12 and 13 N, R1W, bears $S 7^{\circ} 16' W$, 5296.7 ft.

A cross on a schist ledge in place, 10" x 3 ft. x 14 ins. high chiseled, B.R.

1-C-1949, bears $S 61^{\circ} 36' E$ 39.3 ft.

A cross (+) on a granite boulder in place, 18 x 18 x 24 ins above ground chiseled B.R. 1-C-1949 bears $N 9^{\circ} 43' E$

133 ft.

Thence $S 71^{\circ} 15' W$

399.62 Cor. 4 of the Aladin lode of this survey

432 Cor. 3 of the Aladin lode of this survey.

920 Cross Galeua Gulch, 15' wide, course $S 80^{\circ} E$ bears W.

1250 on south edge of Galeua Gulch, bears W and $N 65^{\circ} E$.

1500 To Cor. No 2.

Identical with cor. of the location and with the N.W. cor. of the Little Alice lode of this unsurveyed, John S. Jones, claimant.

A granite stone, 6 x 11 x 32 ins. set 12 ins. in the ground and chiseled 2-C-1949 and raised a mon. of stones 2 ft. base by 2 1/2 ft. high alongside.

No bearings available.

Thence $S 24^{\circ} - 36' E$

300 To the South Center End.

Identical with the location and with the N.C.E. of the Little Alice lode unsurveyed.

a mon. of stones 2 ft. base by 2 1/2 ft. high Thence Alice Mon. $N 71^{\circ} 15' E$ 50 ft.

552.56 To Cor. No 3.

Identical with Cor. of the location and with the N.E. cor. of the Little Alice lode, unsurveyed.

Constock Lode

Feet

A granite stone 3 x 16 x 30 ins. set 12 ins. in the ground and chiseled 3 C 1949 and raised a mon. of stones 2 ft. base by 2 1/2 ft. high around the cor.

No bearings available.

Thence N 61° 35' E.

829.74 Cor. No 1 of the Starlight lode of this survey. ~~Intersect the south west end line of the Tippecanoe claim, unsurveyed, G. W. Hull, claimant, at a point 100 ft. from the south west cor.~~

1050 Cross Galena Gulch, 20 ft. wide, course S 85° E bears N 80° W.

1495.54 To Cor. No 4.

Identical with cor. of the location. A granite stone, 4 x 11 x 32 ins. set 12 ins. in the ground and chiseled 4 C 1949 and raised a mon. of stone 2 ft. base by 2 1/2 ft. high alongside.

~~A cross (+) chiseled on a granite ledge in place, 18 x 24 x 30 ins. above ground chiseled B. R. 4 C 1949, bears S 1° 54' W 73.5 ft.~~

No other bearings available.

Thence N 24° 36' W

~~Intersect the north westerly side line of the Tippecanoe lode at a point 100 ft. from the south west cor.~~

~~To the North Center End.~~

~~Identical with the location.~~

~~A mon. of stone 2 ft. base by 2 1/2 ft. high~~

300

To the place of beginning.

15.
Amended Survey No 1949
Coustock Lode

17

Feet

The variation at all the cor's is
 14° E.

This claim is located in Big Bug
Mining District, Yavapai Co. Arizona
on unsurveyed land, in what
would approximately be, if surveyed
Sec. 25, Tp. 13 N, R. 1 W.

This claim is bounded on the North
by an unknown claim ~~and by the~~
~~Tiffin~~ ~~Cave~~ ~~lode~~ ~~unsurveyed~~ ~~G. W. Hill~~
~~claimant~~, on the East by ~~the Tiffin~~
~~Cave~~ ~~lode~~ ~~and~~ U. S. Public Land and
the Starlight lode of this survey, on
the South by the Little Alice lode
unsurveyed, John S. Jones claimant,
on the West by the Galena lode,
Patented, Lot No 41, the Dividend Consolidated
gold mines Co. claimant, by the
Aladin lode of this survey and
by U. S. Public land.

The course and length of the
ledge on the "Coustock" lode is
from the Dis. Mon. $N 71^{\circ} 15' E$,
11450 ft. to Cor. No 4 and from
the Dis. Mon. $S 71^{\circ} 15' W$, 50 ft. to
the S. C. E.

Area ----- 14.603 Acres.

Grounded Survey No 1949.Aladin Lode

Feet.

Beginning at Cor. No 1.

Identical with Cor. of the location.

A granite stone 5 x 8 x 2.2 ins.

set 12 ins. in the ground and

chiseled 1 A 1949 and raised

a mon. of stones 2 ft. base

and 2 1/2 ft. high alongside where

U.S. Min. Mon. bears $N66^{\circ}41'E$

2259.3 ft. and the 1/4 sec. cor. between sec's 1 and 36

T₁₂ and 13 N, R1W, bears $S1^{\circ}02'W$, 5688.6 ft.

The N.W. Cor. of the stone foundation

of the Dividend Hoist House bears

 $N44^{\circ}28'E$, 110.8 ft.

No other bearings available.

Thence $S71^{\circ}15'W$

3.06 Intersect line II - III of the Dividend
1st Extension Lode, patented, Lot No 40,
the Dividend Consolidated Gold Mines
Co. claimants, at a point, $S18^{\circ}57'E$
94 ft. from Cor. No III.

4.38 Intersects line 6-1 of the "Lelan" lode
Survey No 1522, E. W. Wells claimants
at a point $N18^{\circ}9'W$, 0.95 ft. from Cor. No 1.

32.38 To Cor. No 2.

Identical with Cor. of the location

and with Cor. No IV of the "Galena"

lode, patented, Lot No 41, the Dividend

Consolidated Gold Mines Co. claimants

A granite stone 6 x 12 x 14 ins. out

of the ground, chiseled 2 A 1949,

with a mon. of stone 2 ft. base

and 2 1/2 ft. high surrounding the

monument.

A juniper tree, 12" diam. scribed

No IV G L bears $N42^{\circ}39'E$, 178.2 ft.

No other bearings available

Aladin Lode

Feet

Thence $S 18^{\circ} 36' E$

0.37 Intersect lines 1-2 of the Galena lode, Survey No 1522, E. W. Wells, claimant at a point $S 71^{\circ} 51' W$, 28 ft. from Cor. 1.

296.37 To the West Center End.

Identical with the location and with the East center end of the "Galena" lode, lot No 41.

A mon. of stones 2 ft. base by $2\frac{1}{2}$ ft. high.

592.74 To Cor. No 3.

Identical with Cor. of the location and with Cor. No I of the "Galena" lode lot No 41,

A granite stone $6" \times 8" \times 17$ ins. out of the ground, chiseled 3 A 1949, with a mon. of stones 2 ft. base by $2\frac{1}{2}$ ft. high around the cor.

A juniper tree, 14" diam scribed B.T. 3-A-1949 also No I G. U. bears $N 5^{\circ} 12' W$, 89.5 ft.

No other bearings available.

Thence $N 71^{\circ} 15' E$

32.38 To Cor. No 4.

Identical with Cor. of the location. A granite stone $3 \times 10 \times 22$ ins. set 12 ins. in the ground and chiseled 4-A-1949 and raised a mon. of stone 2 ft. base by $2\frac{1}{2}$ ft. high alongside.

A juniper tree, 14" diam. scribed 4 A. 1949 bears $N 25^{\circ} 42' W$, 88 ft.

No other bearings available

Thence $N 18^{\circ} 36' W$

91.5 Cor. No II of the 1st Extension Dividend Mine, lot No 40.

296.37 To the East Center End.

Identical with the location.

A mon. of stones 2 ft. base by $2\frac{1}{2}$ ft. high.

Aladin Lode

Feet

592.74 To the place of beginning.

The variation at all the Cors is 14° E.

This claim is located in Big Bug Mining District, Yavapai Co. Arizona, on unsurveyed land in what would approximately be if surveyed, Sec. 25, Tp. 13 N, R. 1 W.

The Aladin claim is bounded on the North by the "Lelan" lode, Surv. No 1522, E. W. Wells claimant, on the East by the 12th Extension Dividend lode Plot No 40, Dividend Consolidated Gold Mines Co, claimant, and by U.S. Public land, on the south by the Constock lode of this survey on the west by the Galena lode, Plot No 41 the Dividend Consolidated Gold Mines Co. claimant.

The course and length of the ledge on the Aladin lode is from the Dis. Shaft S 71° 15' W ~~27.38~~^{27.38} ft. to the west center ~~side~~, and N. 71° 15' E, 5 ft. to the East Center End.

| | | |
|---|-------|--------|
| Area = | 0.441 | Acres |
| Conflict with Dividend | 0.018 | |
| Minor conflict with Lelan, being less than $\frac{1}{1000}$ acre. | | |
| <u>Net area</u> = | 0.423 | Acres. |

Expenditure of Five Hundred Dollars.

I certify that the value of the labor and improvements upon these claims, placed thereon by the claimants or their grantors, aggregates not less than \$500.00 per claim; and that said improvements consist of:

Clipper lode

Discovery Shaft No 1, which is 4' x 6' x 17' deep, and is N80°-15'W, 135 ft. from Cor. No 1. Value \$170.00

Shaft No 2, which is 4' x 6' x 24' deep, timbered, and is N87°W, 96 ft. from Cor. No 1. Value 250.00

Shaft No 3, which is 4' x 6' x 8' deep, and is S42°-55'W, 92' from Cor. No 1. Value 80.00

Shaft No 4, which is 4' x 6' x 4' deep, and is S38°-26'W, 64 ft. from Cor. No 1. Value 25.00

Cut No 5, which is 5' x 21' long x 10' face, and center of mouth of which is N14°-35'W, 33 1/2 ft. from Cor. No 2, cut bears S35°W. Value 100.00
#625.00

Summit Lode

Discovery Shaft No 1, which is 4' x 6' x 30' deep, timbered, and is N52°-05'W, 339 ft. from Cor. No 1. Value \$450.00

Shaft No 2, which is 4' x 6' x 15' deep, and is S62°-30'W, 197 ft. from Cor. No 1. Value 150.00

× Shaft No 3 - which is 4' x 6' x 15' deep timbered, and is S26°-45'W, 370 ft. from Cor. No 4. This work was not performed by claimants or their grantors.

× Shaft No 4 - which is 4' x 6' x 10' deep and is S50°-48'E, 197.6 ft. from Cor. No 3. This work was not performed by claimants or their grantors.

× Shaft No 5 - which is 4' x 6' x 6' deep and is S47°-50'E, 65.4 ft. from Cor. No 3. This work was not performed by claimants or their grantors. #600.00

Amended Survey No 1949
Five Hundred Dollars Expenditure

| <u>Jump Off Lode</u> | |
|--|------------------|
| Discovery Shaft No 1, which is 4' x 6' x 60 ft. deep, timbered, and is N10°-8'E 802.2 ft. from Cor. No 3 | Value \$ 900.00 |
| Shaft No 2, which is 4' x 6' x 100 ft. deep timbered, and is N17°-15'E, 620 ft. from Cor. No 3. | Value 1500.00 |
| Shaft No 3, which is 4' x 6' x 34 ft. deep and is N2°-10'E, 520 ft. from Cor. No 3 | Value 340.00 |
| Shaft No 4, which is 4' x 6' x 14' deep and is N0°-20'E, 493 ft. from Cor. No 3. | Value 140.00 |
| Shaft No 5, which is 4' x 6' x 10' deep and is N72°-05'E, 160 ft. from Cor. No 2. | Value 100.00 |
| | <u>\$2980.00</u> |

| <u>Peerless Lode</u> | |
|---|------------------|
| Discovery Shaft No 1, which is 4' x 6' x 18' deep and is S0°-12'E, 790 ft. from Cor. No 1. | Value \$ 180.00 |
| Shaft No 2 - which is 4' x 6' x 60' deep, timbered, and is S15°-40'E, 565 ft. from Cor. No 1. | Value \$ 900 |
| Assign \$100 of this shaft to the Starlight lode | Net Value 800.00 |
| | <u>\$ 980.00</u> |

| <u>Comstock Lode</u> | |
|--|----------------------------|
| Discovery Shaft No 1, which is 4' x 6' x 20' deep and is S51°E 100 ft. from Cor. 2 | Value \$ 200.00 |
| Shaft No 2 - which is 4' x 6' x 20' deep and is S75°-5'E, 125 ft. from Cor. 2 | Value 200.00 |
| Shaft No 3, which is 4' x 6' x 10' deep and is S53°-15'W, 757 ft. from Cor. 1. | Value 100.00 |
| | <u>\$ 500.00</u> |
| Shaft No 4, which is 4' x 6' x 10' deep and is S... from Cor. Value \$ 180.00 | Value \$ 180.00 |
| Assign \$100 of this shaft to the credit of the... | ... |
| Shaft No 5, which is 4' x 6' x 10' deep and is S... from Cor. Value \$ 180.00 | Value \$ 180.00 |
| Assign \$100 of this shaft to the credit of the... | ... |

Amended Survey No 1949Five Hundred Dollars Expenditure

23

| Quantity | Unit | Value |
|----------|-------|---------------|
| 1 | Shaft | 400.00 |
| 1 | Shaft | 100.00 |
| 1 | Cut | 100.00 |
| | | <u>600.00</u> |

Aladin Lode

Discovery Shaft No 1, which is 4' x 6' x 30' deep, timbered, and is S 71°-15' W, 5 ft. from the East center end of the claim. Value \$ 400.00

Shaft No 2, which is 4' x 6' x 12' deep and is S 23° E, 40 ft. from the West center end. Value 100.00

Cut No 3 - which is 4' x 20' long x 10 ft. face, bearing N 18°-30' W, and the mouth of which is N 14°-30' W, 220 ft. from Cor. No 3. Value 100.00

\$ 600.00Starlight Lode

Discovery Shaft No 1, which is 4' x 6' x 10' deep, and is S 41°-30' W, 431 ft. from Cor. No 1 - Value \$ 100.00

Shaft No 2, which is 4' x 6' x 18' deep and is S 29°-5' W, 238 ft. from Cor. No 1. (timbered) Value \$ 200.00

Tunnel No 3, which is 4' x 6' x 15' long bearing S 35° W and an approach cut 4' x 36' x 10' face, the mouth of which cut is S 54° E, 114 ft. from Cor. No 1 Value 300.00

\$ 600.00

The discrepancy in the bearings and distances of the lines of the "Galena" and "Dividend" lodes as reported and with the bearings and distances of these lines as shown on the plats of their surveys are due to errors in their original survey.

22.

Amended Survey No 1949

Five Hundred Dollars Expenditure

This survey was made with a Gurley Light Mountain Transit with solar attachment. The courses were deflected from the true meridian as determined by solar observation.

The distances were measured with a 200 ft. steel tape.

A. B. Mader
U. S. Deputy Mineral Surveyor.

Table of Areas

| | | |
|-----------|--|-------------------------------|
| Clipper | Less Lelan Extension -1.874 ✓ " Juanita Cox. -2.128 ✓ 3.999 ✓ net area = | 14.244 ✓ 14.244 |
| Summit | Less Juanita Conflict 3.980 ✓ " Custer Fraction Conf. 1.0925 ✓ 0.073 ✓ net area = | 6.152 ✓ |
| Jump Off | | 20.661 ✓ |
| Peerless | | 15.497 ✓ |
| Starlight | | 20.660 ✓ |
| Cornstock | | 14.603 ✓ |
| Aladin | 0.441 ✓ 0.018 ✓ | 0.423 ✓ |
| Solan | 0.000 ✓ | |
| | | <u>92.248</u> Acres. |

Less conflict with Dividend 10th Ex. 290
Lot No 40

Omit conflict with Lelan being less than 1/1000 acre.

FINAL OATHS FOR SURVEYS.

LIST OF NAMES.

A list of the names of the individuals employed by A. B. Mader
 United States Deputy Mineral Surveyor, to assist in running, measuring, and marking the lines
 corners and boundaries described in the foregoing field notes of the survey of the mining claim
 of The Dividend Consolidated Gold Mines Co.
 known as the Jump Off, Comestock, Peerless, Starlight, Summit, Clipper and Aladin.
 and showing the respective capacities in which they acted.

V. A. Lloyd, Chairman.
 _____, Chainman.
 _____, Axman.
 _____, Flagman.

FINAL OATHS OF ASSISTANTS.

2 V. A. Lloyd
 and _____, do solemnly swear that 2 we assisted A. B. Mader
 _____, United States Deputy Mineral Surveyor, in marking the corners and
 surveying the boundaries of the mining claim of The Dividend
Consolidated Gold Mines Co.
 _____, known as the Jump Off, Comestock,
Peerless, Starlight, Summit, Clipper and Aladin, represented
 in the foregoing field notes as having been surveyed by said deputy mineral surveyor and under
 his direction; and that said survey has been in all respects, to the best of ~~our~~ ^{my} knowledge and
 belief, faithfully and correctly executed, and the corner and boundary monuments established
 according to law and the instructions furnished by the United States Surveyor-General for
Arizona.

V. A. Lloyd, Chairman.
 _____, Chainman.
 _____, Axman.
 _____, Flagman.

Subscribed and sworn to by the above-named persons before me

this 28 day of July, 1904

W. H. Williams
 Notary Public
 San Diego Co., Cal.

(4-686.)

FINAL OATH OF U. S. DEPUTY MINERAL SURVEYOR

I, A. B. Mader, U. S. Deputy Mineral Surveyor, do solemnly swear that, in pursuance of instructions received from the United States Surveyor General for Arizona, dated May 14th and July 19th 1904, I have, in strict conformity to the laws of the United States, the official regulations and instructions thereunder, and the instructions of said Surveyor General, faithfully and correctly executed the survey of the Mining Claim of the Dividend Consolidated Gold Mines Co., known as the Clipper, Summit, Jumpoff, Peerless, Starlight, Comstock and Aladin, situate in Big Bug Mining District, Yavapai County, Arizona, in Section 25, Township No. 13N, Range No. 1W, G. & S. R. M. and designated as Survey No. 1949 (~~amended~~), as represented in the foregoing field notes, which accurately show the boundaries of said mining claim as distinctly marked by monuments on the ground, and described in the attached copy of the location certificate, which was received by me from the Surveyor General with said instructions, and that all the corners of said survey have been established and perpetuated in strict accordance with the law, official regulations and instructions thereunder; and I do further solemnly swear that the foregoing are the true and original field notes of said survey and my report therein, and that the labor expended and improvements made upon said mining claim by claimant or their heirs grantors are as therein fully stated, and that the character, extent, location and itemized value thereof are specified therein with particularity and full detail, and that no portion of said labor or improvements so credited to this claim has been included in the estimate of expenditures upon any other claim.

A. B. Mader

U. S. Deputy Mineral Surveyor.

Subscribed and sworn to by the said

A. B. Mader

U. S. Deputy Mineral Surveyor, before me

C. W. Herndon, a

Notary Public

this twelfth

day of August 1904.

C. W. Herndon

Notary Public

My Commission expires April 16, 1905.

Affidavit of Five Hundred Dollars Improvements.

We, E. G. Weil, and G. W. Fisher

of lawful age, being first duly sworn according to law, depose and say: That we are acquainted with the Jump Off, Comestock, Peerless, Starlight, Summit, Clipper and Aladin mining claims,

situate in Big Bug Mining district, Yavapai County,

Arizona Territory, for which M. C. Paruley, Attorney in fact for

the Dividend Consolidated Gold Mines Co.

has made application for survey prior to application for patent under the provisions

of the Act of Congress, approved May 10, 1872; and that the labor done and improve-

ments made thereon by the applicant^s and ~~their~~^{its} grantor^s exceeds Five Hundred

Dollars in value ^{for each claim} and further that we are not personally interested in said mine.

E. G. Weil

G. W. Fisher,

TERRITORY OF ARIZONA,

County of Yavapai } ss:

Sworn to and subscribed before me, this 2nd

day of September, 1904



Edward H. Mory

Notary Public

Notice of Mining Location

LODE CLAIM

To All Whom it May Concern:

"*Coustock*"

This Mining Claim, the name of which is the *Coustock* Mining Claim, situate on lands belonging to the United States of America, and in which there are valuable mineral deposits, was entered upon and located for the purposes of exploration and purchase by *The Dividend Consolidated Gold Mines Co.*

a corporation under the laws of the Territory of Arizona
(Locator must insert either "a citizen of the United States," or, "who has declared his intention to become a citizen of the United States.")

the undersigned, on the *5th* day of *January* 190*4*

The length of this claim is *1500* feet,
and *we* claim *1450* feet,
in a *n easterly* direction and *50*
feet in a *westerly* direction from
the center of the discovery ~~shaft~~ ^{monument}, at which this notice is posted, lengthwise of the claim, together
with *300* feet in width of the surface grounds, on each
side of the center of said claim. The general course of the lode deposit and premises is from the
northeast to the *southwest*

The claim is situated and located in the *Big Bug* Mining District, in
Yavapai County, in the Territory of Arizona, about *one mile*
in a *southerly* direction from *The Little Jessie Mill and*
about 1/2 mile in a westerly direction from the Little
Jessie Mine and joins the south side line of the
Galena mine.

The surface boundaries of the claim are marked upon the ground as follows: Beginning at
a monument of stone.

at a point in a *southwesterly* direction *50* feet from
the discovery ~~shaft~~ ^{monument} (at which this notice is posted), being in the center of the *west*
end line of said claim; thence *northwesterly 300* feet to a *mon. of*
stone, being the *south west* corner of said claim; thence
northeasterly 1500 feet to a *mon. of stone*, being at the
north west corner of said claim; thence *southeasterly 300* feet
to a *mon. of stone* at the center of the *east* end of said claim;
thence *southeasterly 300* feet to a *mon. of stone*, being at the
northeast corner of said claim; thence *southwesterly 1500*
feet to a *mon. of stone* at the *south east* corner of said claim;
thence *northwesterly 300* feet to the place of beginning.

All done under the provisions of Chapter Six, of Title XXXII, of the Revised Statutes of
the United States, and of an Act of the General Assembly of Arizona, entitled "An Act to
Revise and Codify the Laws of the Territory of Arizona," approved March 16, 1901.

This is an Amended Location Notice of the *"Coustock"*
Mining Claim, located by *M. J. Clark and T. J. Crowl*
on the *5th* day of
January 190*0*, and recorded in Book *53* of Record of Mines, at
page *359*, in the office of the County Recorder of the aforesaid County of *Yavapai*
to which reference is hereby made, and this amended Location Notice is made and posted to
correct errors in the description in the said original Location Notice.

Dated and posted on the ground this *5th* day of *July* 190*4*

The Dividend Consolidated Gold Mines Co.
by J. E. Biles
Superintendent

TERRITORY OF ARIZONA,

County of..... } ss

I,....., County Recorder in and for the County and Territory aforesaid, do hereby certify that the within instrument was filed for record at.....o'clock,..... M., on this.....day of.....190..., and duly recorded in Book No..... of.....Records of.....County, Arizona, at pages.....

WITNESS my hand and official seal the day and year first above written.

County Recorder.

Indexed
Compared
Conradstock

AMENDED

Notice of Location.

LODE CLAIM.

Big Boy Lumber Company
Sold by Big Boy Lumber Company

Big Boy Lumber

Dated *July 5th* 190*4*

Filed and Recorded at request of

W. D. Mader

July 5th A. D. 190*4*

at *Phoenix*, A. T.

Book *70 of Mines*

Pages *20 to 29*

W. D. Mader

County Recorder.

By *W. D. Mader*
Deputy Recorder.

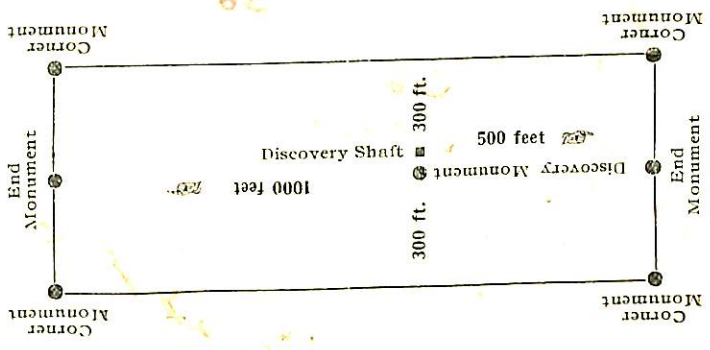

This diagram is to give locator a general idea of plan of location under the new law. The Discovery Shaft can be in the center of claim or any distance from either end desired. In the diagram it is placed 500 feet from one end and 1000 feet from the other. Commence description of claim at a center end monument, giving its distance and direction from center of Discovery Shaft; thence bound the claim in either direction. In description be careful to state locality of claim with reference to some natural object, or permanent monument, as will identify the claim.

AMENDED

Notice of Mining Location

LODE CLAIM

To All Whom it May Concern:

This Mining Claim, the name of which is the "Peerless" Mining Claim, situate on lands belonging to the United States of America, and in which there are valuable mineral deposits, was entered upon and located for the purposes of exploration and purchase by The Dividend Consolidated Gold Mines Co. a corporation under the Laws of the Territory of Arizona (Locator must insert either "a citizen of the United States," or, "who has declared his intention to become a citizen of the United States.")

the undersigned, on the 5th day of July 1904.

The length of this claim is 1500 feet, and we claim 900 feet,

in a northerly direction and 600 feet in a southerly direction from

the ~~center of the~~ ^{monument} discovery ~~shaft~~, at which this notice is posted, lengthwise of the claim, together with 300 feet in width of the surface grounds, on each

side of the center of said claim. The general course of the lode deposit and premises is from the northerly to the southerly

The claim is situated and located in the Big Bug Mining District, in Yavapai County, in the Territory of Arizona, about 3/4 of a mile in a southwesterly direction from the Little Jessie Mine and about 1/2 mile southwest of Helena Gulch and joins the east side line of the Thump Off Mining claim

The surface boundaries of the claim are marked upon the ground as follows: Beginning at a monument of stone

at a point in a northerly direction 900 feet from the discovery ~~shaft~~ ^{monument} (at which this notice is posted), being in the center of the north end line of said claim; thence easterly 300 feet to a mon. of stone, being the north east corner of said claim; thence southerly 1500 feet to a mon. of stone, being at the south east corner of said claim; thence westeryly 300 feet to a mon. of stone at the center of the south end of said claim; thence westerly 300 feet to a mon. of stone, being at the south west corner of said claim; thence northerly 1500 feet to a mon. of stone at the north west corner of said claim; thence easterly 300 feet to the place of beginning.

All done under the provisions of Chapter Six, of Title XXXII, of the Revised Statutes of the United States, and of an Act of the General Assembly of Arizona, entitled "An Act to Revise and Codify the Laws of the Territory of Arizona," approved March 16, 1901.

This is an Amended Location Notice of the "Peerless" Mining Claim, located by T. J. Crowl and M. J. Clark on the 5th day of

January 1900, and recorded in Book 54 of Record of Mines, at page 4, in the office of the County Recorder of the aforesaid County of Yavapai to which reference is hereby made, and this amended Location Notice is made and posted to correct errors in the description in the said original Location Notice.

Dated and posted on the ground this 5th day of July 1904

The Dividend Consolidated Gold Mines Co.
by F. E. Biles
Superintendent

TERRITORY OF ARIZONA,

County of..... } ss

I....., County Recorder in and for the County and Territory aforesaid, do hereby certify that the within instrument was filed for record at.....o'clock,.....M., on this.....day of.....190..., and duly recorded in Book No..... of.....Records of.....County, Arizona, at pages.....

WITNESS my hand and official seal the day and year first above written.

County Recorder.

Indexed
3060

Indexed
Compared.

Sealed

AMENDED
Notice of Location.
LODE CLAIM.

Amended Consolidated
Gold Mines Company

Big Boy District

Dated July 5th 1904

Filed and Recorded at request of

G. D. Maden

July 5th A. D. 1904
at 4:45 o'clock P. M.

Book 70 of Mines

Pages 293-297
MERCER COUNTY, ARIZONA

J. H. Marlin
County Recorder.

By J. P. [Signature]
Deputy Recorder.

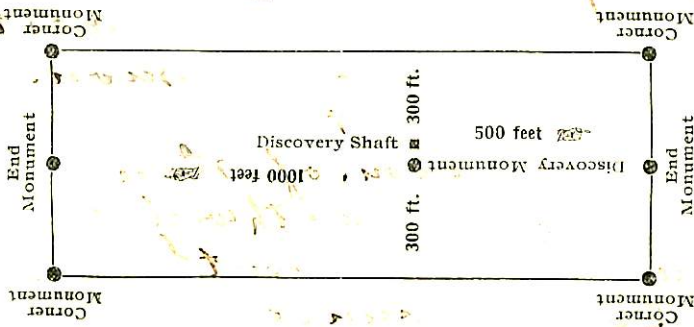

This diagram is to give locator a general idea of plan of location under the new law. The Discovery Shaft can be in the center of claim or any distance from either end desired. In the diagram it is placed 500 feet from one end and 1000 feet from the other. Commence description of claim at a center end monument, giving its distance and direction from center of Discovery Shaft; thence bound the claim in either direction. In description be careful to state locality of claim with reference to some natural object, or permanent monument, as will identify the claim.

AMENDED

Notice of Mining Location

LODE CLAIM

To All Whom it May Concern:

This Mining Claim, the name of which is the "Star Light" Mining Claim, situate on lands belonging to the United States of America, and in which there are valuable mineral deposits, was entered upon and located for the purposes of exploration and purchase by The Dividend Consolidated Gold Mines Co.

a corporation under the Laws of the Territory of Arizona.
(Locator must insert either "a citizen of the United States," or, "who has declared his intention to become a citizen of the United States.")

the undersigned, on the 5th day of July 1904

The length of this claim is 1500 feet, and we claim 750 feet, in a northeasterly direction and 750 feet in a southwesterly direction from the ~~center of the discovery~~ ^{monument} ~~state~~, at which this notice is posted, lengthwise of the claim, together with 300 feet in width of the surface grounds, on each side of the center of said claim.

The general course of the lode deposit and premises is from the northeasterly to the southwesterly

The claim is situated and located in the Big Bug Mining District, in Yavapai County, in the Territory of Arizona, about 1/2 of a mile in a westerly direction from the Little Jessie Mine and about 1/4 mile south of Galena Gulch and joins the easterly side line of the Comstock Mining claim.

The surface boundaries of the claim are marked upon the ground as follows: Beginning at a monument of stones

at a point in a northeasterly direction 750 feet from the discovery ~~shaft~~ ^{monument} (at which this notice is posted), being in the center of the north end line of said claim; thence southeasterly 300 feet to a mon. of stone, being the north east corner of said claim; thence southwesterly 1500 feet to a mon. of stone, being at the south east corner of said claim; thence northwesterly 300 feet to a mon. of stone at the center of the south end of said claim; thence northwesterly 300 feet to a mon. of stone, being at the south west corner of said claim; thence northeasterly 1500 feet to a mon. of stone at the north west corner of said claim; thence south easterly 300 feet to the place of beginning.

All done under the provisions of Chapter Six, of Title XXXII, of the Revised Statutes of the United States, and of an Act of the General Assembly of Arizona, entitled "An Act to Revise and Codify the Laws of the Territory of Arizona," approved March 16, 1901.

This is an Amended Location Notice of the "Star Light" Mining Claim, located by F. E. Biles, M. J. Clark and T. J. Crowl on the 2nd day of April 1900, and recorded in Book 56 of Record of Mines, at page 184, in the office of the County Recorder of the aforesaid County of Yavapai to which reference is hereby made, and this amended Location Notice is made and posted to correct errors in the description in the said original Location Notice.

Dated and posted on the ground this 5th day of July 1904

The Dividend Consolidated Gold Mines Co.
by F. E. Biles
Superintendent

TERRITORY OF ARIZONA,

County of..... } ss

I....., County Recorder in and for the County and Territory aforesaid, do hereby certify that the within instrument was filed for record at.....o'clock,..... M., on this.....day of.....190..., and duly recorded in Book No..... of.....Records of.....County, Arizona, at pages.....

WITNESS my hand and official seal the day and year first above written.

Handwritten notes and signatures at the top of the page.

Indorsed 3070
Andrew
Star Light

AMENDED
Notice of Location.

LODE CLAIM.

Dividend Consolidated
Gold Mines Company

Big Boy District

Dated *July 25th* 190*4*

Filed and Recorded at request of

G. D. McDaniel
at *4:45 o'clock P.M.* A. D. 190*4*

Book *70 of Mines*
Pages *297-298*
RECORDS OF YAVAPAI COUNTY, ARIZONA.
J. P. Neenan County Recorder.
By *J. P. Neenan* Deputy Recorder.

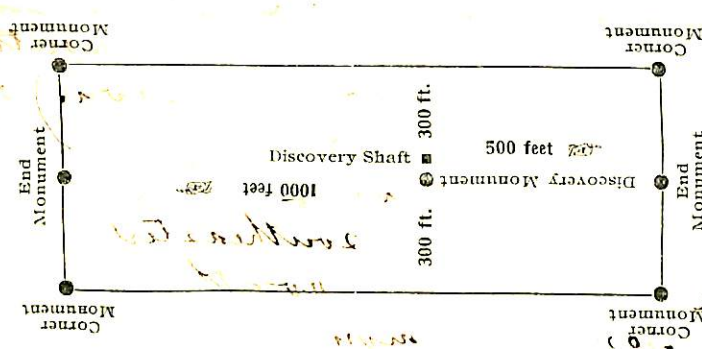

This diagram is to give locator a general idea of plan of location under the new law. The Discovery Shaft can be in the center of claim or any distance from either end desired. In the diagram it is placed 500 feet from one end and 1000 feet from the other. Commence description of claim at a center end monument, giving its distance and direction from center of Discovery Shaft; thence bound the claim in either direction. In description be careful to state locality of claim with reference to some natural object, or permanent monument, as will identify the claim.

AMENDED

Notice of Mining Location

LODE CLAIM

To All Whom it May Concern:

This Mining Claim, the name of which is the "Clipper"
Mining Claim, situate on lands belonging to the United States of America, and in which there
are valuable mineral deposits, was entered upon and located for the purposes of exploration and
purchase by The Dividend Consolidated Gold Mines Co.

a corporation under the Laws of the Territory of Arizona
(Locator must insert either "a citizen of the United States," or, "who has declared his intention to become a citizen of the United States.")

the undersigned, on the 5th day of July 1904

The length of this claim is 1450 feet,
and we claim 1450 feet,
in a northerly direction ~~and~~

~~feet in a~~ 300 ~~direction~~ from
the ~~center of the discovery shaft,~~ monument at which this notice is posted, lengthwise of the claim, together
with 300 feet in width of the surface grounds, on each

side of the center of said claim. The general course of the lode deposit and premises is from the
southerly to the northerly

The claim is situated and located in the Big Bug Mining District, in
Yavapai County, in the Territory of Arizona, about one mile
in a southerly direction from the Little Jessie Mill
and is a southerly extension of the Galena Mine,
a patented claim.

The surface boundaries of the claim are marked upon the ground as follows: Beginning at
a monument of stones

at ~~a point in a~~ monument ~~direction~~ feet from
the discovery ~~shaft~~ (at which this notice is posted), being in the center of the south
end line of said claim; thence northwesterly 300 feet to a mon. of
stone, being the southwest corner of said claim; thence
northerly 1450 feet to a mon. of stone, being at the
northwest corner of said claim; thence southeasterly 300 feet
to a mon. of stone at the center of the north end of said claim;
thence southeasterly 300 feet to a mon. of stone, being at the
northeast corner of said claim; thence southerly 1450
feet to a mon. of stone at the south east corner of said claim;
thence northwesterly 300 feet to the place of beginning.

All done under the provisions of Chapter Six, of Title XXXII, of the Revised Statutes of
the United States, and of an Act of the General Assembly of Arizona, entitled "An Act to
Revise and Codify the Laws of the Territory of Arizona," approved March 16, 1901.

This is an Amended Location Notice of the "Clipper"
Mining Claim, located by James Silvey, Mike Smith
and M. R. Parker on the 30th day of
November 1899, and recorded in Book 46 of Record of Mines, at
page 86, in the office of the County Recorder of the aforesaid County of Yavapai
to which reference is hereby made, and this amended Location Notice is made and posted to
correct errors in the description in the said original Location Notice.

Dated and posted on the ground this 5th day of July 1904

The Dividend Consolidated Gold Mines Co
by J. E. Biles
Superintendent.

County of..... } ss

I,....., County Recorder in and for the County and Territory aforesaid, do hereby certify that the within instrument was filed for record at.....o'clock,.....M., on this.....day of.....190..., and duly recorded in Book No..... of.....Records of.....County, Arizona, at pages.....

WITNESS my hand and official seal the day and year first above written.

..... County Recorder.

30683
Inducted
Compared
Checked

AMENDED
Notice of Location.

LODE CLAIM
Standard Consolidated
Gold Mines Co.,

Filed and Recorded at request of
Dated July 5th 1904

At A. D. 1904
Book 70 p. of Pages
Pages 300
By Deputy Recorder.

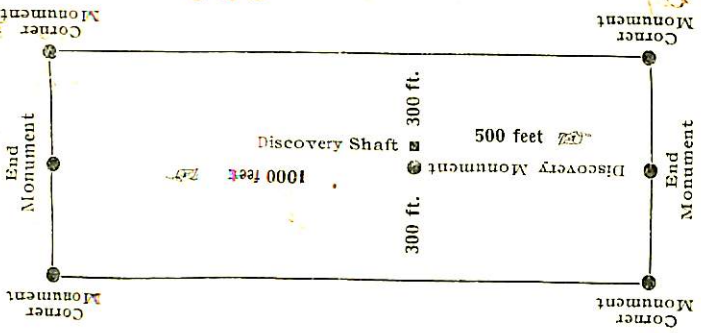

This diagram is to give locators a general idea of plan of location under the new law. The Discovery Shaft can be in the center of claim or any distance from either end desired. In the diagram it is placed 500 feet from one end and 1000 feet from the other. Commence description of claim at a center end monument, giving its distance and direction from center of Discovery Shaft; thence bound the claim in either direction. In description be careful to state locality of claim with reference to some natural object, or permanent monument, as will identify the claim.

AMENDED

Notice of Mining Location

LODE CLAIM

To All Whom it May Concern:

This Mining Claim, the name of which is the Summit Mining Claim, situate on lands belonging to the United States of America, and in which there are valuable mineral deposits, was entered upon and located for the purposes of exploration and purchase by the Dividend Consolidated Gold Mines Co. a corporation under the Laws of the Territory of Arizona

(Locator must insert either "a citizen of the United States," or, "who has declared his intention to become a citizen of the United States.") the undersigned, on the 5th day of July 1904.

The length of this claim is 820 feet, and we claim 500 feet, in a northerly direction and 320 feet in a southerly direction from the center of the discovery ~~shaft~~ ^{monument} at which this notice is posted, lengthwise of the claim, together with 300 feet in width of the surface grounds, on each side of the center of said claim. The general course of the lode deposit and premises is from the northerly to the southerly

The claim is situated and located in the Big Bug Mining District, in Yavapai County, in the Territory of Arizona, about one mile in a southerly direction from the Little Jessie Mine and is a south extension of the Clipper mine

The surface boundaries of the claim are marked upon the ground as follows: Beginning at a monument of stones

at a point in a northerly direction 500 feet from the discovery ~~shaft~~ ^{monument} (at which this notice is posted), being in the center of the north end line of said claim; thence southeasterly 300 feet to a mon. of stone, being the north east corner of said claim; thence southerly 820 feet to a mon. of stone, being at the south east corner of said claim; thence northwesterly 300 feet to a mon. of stones at the center of the south end of said claim; thence northwesterly 300 feet to a mon. of stone, being at the south west corner of said claim; thence northerly 820 feet to a mon. of stone at the north west corner of said claim; thence southeasterly 300 feet to the place of beginning.

All done under the provisions of Chapter Six, of Title XXXII, of the Revised Statutes of the United States, and of an Act of the General Assembly of Arizona, entitled "An Act to Revise and Codify the Laws of the Territory of Arizona," approved March 16, 1901.

This is an Amended Location Notice of the Summit Mining Claim, located by James Silvey, Mike Smith and M. R. Parker on the 30th day of November 1899, and recorded in Book 49 of Record of Mines, at page 622, in the office of the County Recorder of the aforesaid County of Yavapai to which reference is hereby made, and this amended Location Notice is made and posted to correct errors in the description in the said original Location Notice.

Dated and posted on the ground this 5th day of July 1904.

The Dividend Consolidated Gold Mines Co.
by F. E. Biles
Superintendent

TERRITORY OF ARIZONA,

County of..... } ss

I,....., County Recorder in and for the County and Territory aforesaid, do hereby certify that the within instrument was filed for record at.....o'clock,..... M., on this.....day of.....190..., and duly recorded in Book No..... of.....Records of.....County, Arizona, at pages.....

WITNESS my hand and official seal the day and year first above written.

County Recorder.

3052
Indexed
Summit
underwritten

AMENDED
Notice of Location.
LODE CLAIM.

Standard Consolidated
Gold Mines Company

Big Spring District
Dated July 5th 1904

Filed and Recorded at request of

A. D. Madden
July 5
at 4 o'clock P. M.
A. D. 1904

Book 70 of Mines
Pages 206-298

RECORDS OF YAVAPAI COUNTY, ARIZONA

By J. P. Ketchum
Deputy Recorder.

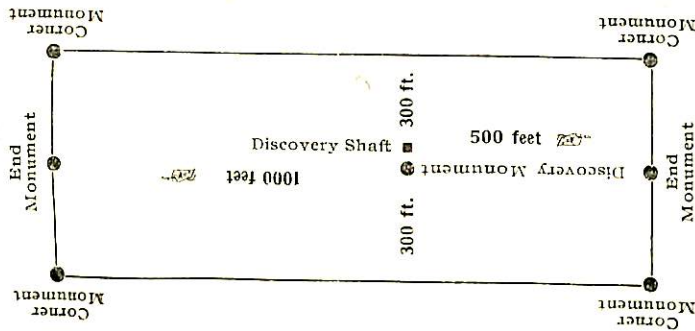

This diagram is to give locator a general idea of plan of location under the new law. The Discovery Shaft can be in the center of claim or any distance from either end desired. In the diagram it is placed 500 feet from one end and 1000 feet from the other. Commence description of claim at a center end monument, giving its distance and direction from center of Discovery Shaft; thence bound the claim in either direction. In description be careful to state locality of claim with reference to some natural object, or permanent monument, as will identify the claim.

Territory of Arizona, }
 County of Yavapai, } ss.

I, P.J.Farley, County Recorder in and for the County of Yavapai, Territory of Arizona and custodian of the records thereof, do hereby certify that I have compared the within and foregoing with and the same are full, true and correct copies of the notices of location of the following described mines or mining claims as the same appear of record in my office at the pages and in the books hereinafter noted, to-wit;-

The "Jump Off" Mine or Mining Claim, the notice of location whereof is of record in the office of the County Recorder of the County of Yavapai in Book 34 of Mines, pages 270 and 271;

The "Summit" Mine or Mining Claim, the notice of location whereof is of record in the office of the County Recorder of the County of Yavapai in Book 49 of Mines, page 622;

The "Clipper" Mine or Mining Claim, the notice of location whereof is of record in the office of the County Recorder of the County of Yavapai in Book 46 of Mines, page 86;

The "Comestock" Mine or Mining Claim, the notice of location whereof is of record in the office of the County Recorder of the County of Yavapai in Book 53 of Mines, page 359;

The "Peerless" Mine or Mining Claim, the notice of location whereof is of record in the office of the County Recorder of the County of Yavapai in Book 54 of Mines, page 4;

The "Aladin" Mine or Mining Claim, the notice of location whereof is of record in the office of the County Recorder of the County of Yavapai in Book 56 of Mines, page 134, Records of Yavapai County, Arizona; and

The "Star light" Mine or Mining Claim, the notice of location whereof is of record in the office of the County Recorder of the

County of Yavapai in Book 56 of Mines, page 164, Records of Yavapai County, Arizona.

In Witness Whereof I have hereunto set my hand and affixed my official seal this the 13th day of May, A.D.1904.



J. Harley
County Recorder

"Aladin".

Notice of Mining Location.
Lode Claim.

To all whom it may concern; This mining claim, the name of which is the Aladin Mining Claim, situate on lands belonging to the United States of America, and in which there are valuable mineral deposits, was entered upon and located for the purpose of exploration and purchase by F.E. Biles, the undersigned, on the 21st day of March, 1900.

The length of this claim is a fraction of fifteen hundred (1500) feet, and I claim seven hundred & fifty (750) feet in a northerly direction and seven hundred and fifty (750) feet in a southerly direction from the center of the discovery shaft, at which this notice is posted, lengthwise of the claim, together with three hundred feet in width of the surface grounds, on each side of the center of said claim. The general course of the lode deposit and premises is from the northerly to the southerly.

The claim is situated and located in the Big Bug Mining District, in Yavapai County, in the Territory of Arizona, about one half mile in a North Westerly direction from the Little Jessie Mill, being a fractional claim between the Dividend and Galena Mines.

The surface boundaries of the claim are marked upon the ground as follows; Beginning at a monument of stone at Discovery shaft

All done under the provisions of Chapter Six, of Title XXXII, of the Revised Statutes of the United States, and of an Act of the General Assembly of Arizona, entitled "An Act Concerning Mines", approved March 20th, 1895, and amended March 2d, 1899.

Dated and posted on the ground this 31st day of March, 1900.

F.E.Biles.

Witness

M.J.Clark.

Filed and recorded at request of F.E.Biles, June 13th, A.D.1900, at 3:35 o'clock P.M. in Book 56 of Mines, page 134, Records of Yavapai County, Arizona.

W.I.Johnson,
County Recorder.

(Seal)

By P.J.Farley,
Deputy Recorder.

"Jump Off".

Notice of Location.

Know all men by these presents; That we, the undersigned, have this day located fifteen hundred (1500) linear feet of this vein or lode, bearing precious metals, with all dips, spurs, angles and variations, with surface ground three hundred (300) feet on each side of the center of vein, with all mineral deposits contained therein, and all timber growing within the limits of said claim, and all water and water privileges thereon or appurtenant thereto, under and according to the provisions of the United States Mining Laws under which it is located.

This claim commences at this monument and notice placed upon the ledge and runs seven hundred and fifty (750) feet in a northerly direction and seven hundred and fifty (750) feet in a southerly direction along the ledge.

The exterior boundaries are as follows, viz; Commencing at a monument of stone on west boundary line, distant three hundred (300) feet in a westerly direction from Discovery Monument; thence in a northerly direction parallel with the ledge seven hundred and fifty (750) feet to monument of stone at N.W. corner of claim; thence in an easterly direction at right angles across the ledge six hundred (600) feet to monument of stone at N.E. corner of claim; thence in a southerly direction parallel with the ledge fifteen hundred (1500) feet to monument of stone at S.E. corner of claim; thence at right angles across the ledge in a westerly direction six hundred (600) feet to monument of stone at S.W. corner of claim; thence in a northerly direction parallel with the ledge seven hundred and fifty (750) feet to monument on west boundary and place of beginning.

This ledge may be more generally described as situated one mile north east from Eugene Gulch and at the head of the south west spur of Galena Gulch in Big Bug Mining District, Yavapai County, Arizona Territory and shall be known as the Jump Off Mining Claim.

Dated on the ground this seven (7) day of April, 1892.

Joe Mayer,
Sam Foran,
W.A.Row.

Recorded at the request of Joe Mayer, May 14th, A.D. 1892 at 9 o'clock A.M. in Book 34 of Mines, page 270 & 271, Records of Yavapai County, Arizona.

Charles H. Akers,
County Recorder.

(L.S.)
By F.A. Frittle, Jr.,
Deputy.

4-687.

SURVEYOR-GENERAL'S CERTIFICATE OF APPROVAL OF FIELD
NOTES AND SURVEY OF MINING CLAIM.

Department of the Interior,

Office of U. S. Surveyor-General,

Phoenix, Arizona.

March 24, 1904

I, U. S. Surveyor-General for the district of Arizona.

do hereby certify that the foregoing and hereto attached Field Notes and Return of the Survey of the Mining Claim of The Dividend Consolidated Gold Mines Co.,

known as the Clipper, Summit, Jump Off, Peerless, Star Light, Comstock & Aladin.

situate in Big Rug, Mining District, Yavapai, County, Arizona.

in Section 25 (approx), Township No. 13 N., Range No. 1 W.

designated as Survey No. 1949

executed by A. B. Mader, U. S. Deputy Mineral

Surveyor, May 17th-July 33rd 1904, 1904, under my instructions dated

July 19th 1904, 1904, have been critically examined and the necessary cor-

rections and explanations made, and the said Field Notes and Return, and the Survey they describe,

are hereby approved. A true copy of the copy of the location certificate filed by the applicant for

survey is included in the field notes.

Frank J. Sigurd

U. S. Surveyor-General for Arizona.

Survey No 1949
 Prescott Land District
 Surveyed May 17th and July 21-23, '04.
 by A. B. Mader, U. S. Dep. Min. Surveyor
 Scale 500' = 1".

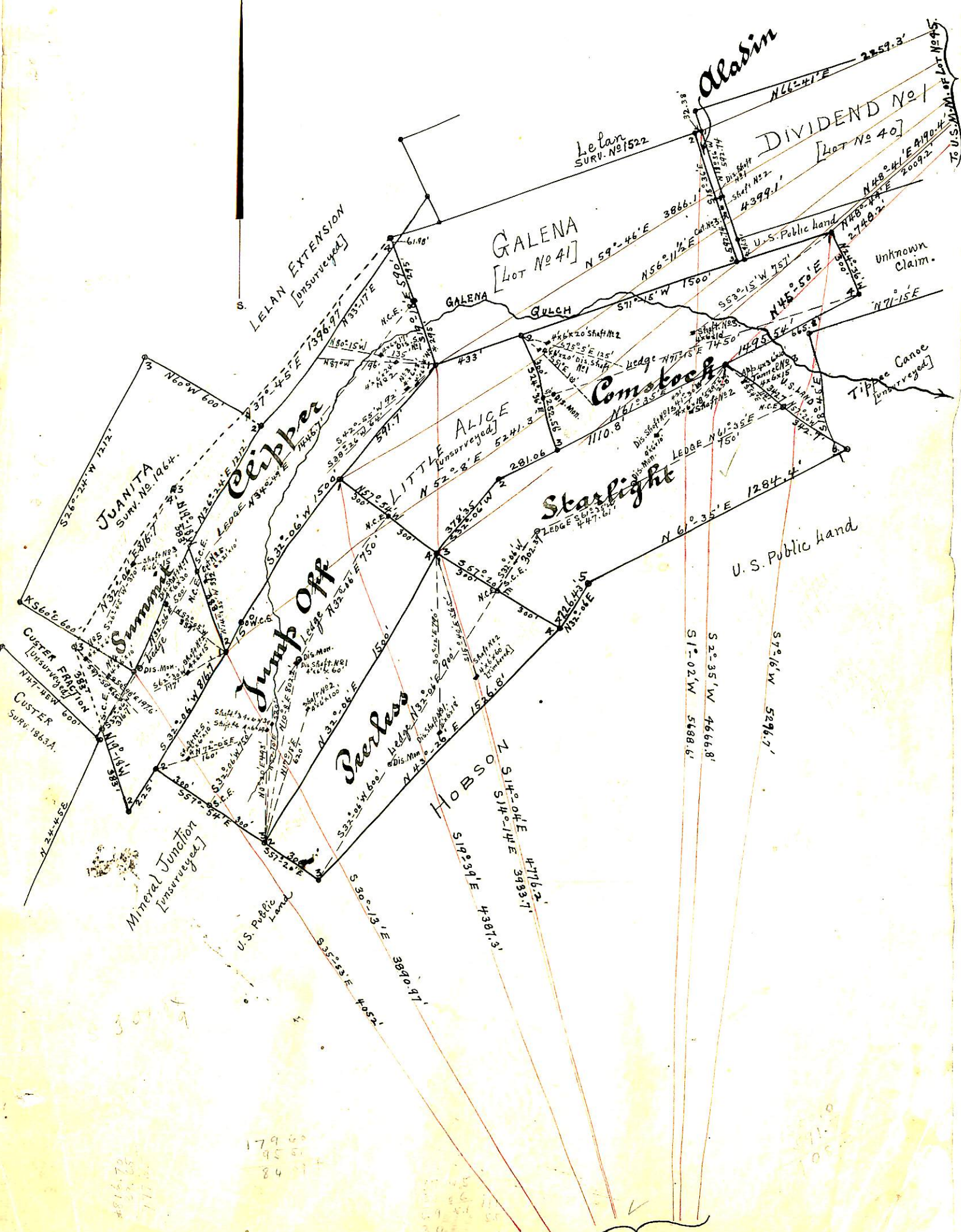

179 00
 95 00
 84 00

To 1/4 Sec. Cor. between Sec's 1-36
 T 12 and T 13 N, R 1 W.

UNITED STATES DEPARTMENT OF THE INTERIOR
 BUREAU OF LAND MANAGEMENT
 ARIZONA STATE OFFICE

9630 (942)
 Group 715

November 28, 1994

Memorandum

To: Chief, Office Section, Branch of Cadastral Survey

From: Chief Cadastral Surveyor

Subject: Notice of Cancellation of Surveys, Navajo Special Meridian, Arizona

Effective November 28, 1994, the surveys of the following townships of the Navajo Special Meridian, Arizona are cancelled.

Surveyed Townships

T. 1 N., Rs. 7, 9, 10, and 11 W.
 T. 2 N., Rs. 7, 10, and 11 W.
 T. 3 N., Rs. 6, 7, 10, and 11 W.
 T. 4 N., Rs. 6, 10, and 11 W.
 *T. 5 N., Rs. 6, 10, and 11 W.
 T. 6 N., Rs. 6, 7, 9, 10, and 11 W.
 T. 7 N., Rs. 7, 9, 10, and 11 W.

Partially Surveyed Townships

T. 1 N., Rs. 5, and 8 W.
 T. 2 N., Rs. 5, 8, and 9 W.
 T. 3 N., Rs. 5, 8, and 9 W.
 T. 4 N., Rs. 5, 7, 8, and 9 W.
 T. 5 N., Rs. 5, 7, 8, and 9 W.
 T. 6 N., Rs. 5, and 8 W.
 T. 7 N., Rs. 5, 6, and 8 W.

Also effective November 28, 1994, the suspension is lifted on the plat approved June 23, 1933, and accepted January 6, 1934, T. 5 N., R. 10 W.

*Portions of T. 5 N., R. 10 W., were resurveyed in 1933 under Group 183 and in 1940-42 under Group 235 for the primary purpose of preserving the identification of the Boundary of Canyon De Chelly National Monument. The portions of those surveys resurveyed in 1991-92 under Group 715, plat accepted August 16, 1994, and the subdivision of sections 10, 22, 25 and 26 in the 1940-42 resurvey are the only portions of the Navajo Special Meridian that remain uncanceled.

This cancellation is to include the 1869 survey of the South and West Boundaries, by Treaty of June 1, 1868, and the subsequent 1919-20 resurvey of the West Boundary of the Navajo Indian Reservation.

Townships surveyed or partially surveyed in New Mexico under the Navajo Special Meridian were cancelled by Memorandum dated June 17, 1936 under memorandum file #1643519 "E" and included the following townships:

| | |
|--------------------------------|------------------------------------|
| T. 1 N., Rs. 1, 2, and 3 W. | T. 9 N., Rs. 1, 2, 3, and 4 W. |
| T. 2 N., Rs. 1, and 5 W. | T. 10 N., Rs. 1, 2, 3, 4, and 5 W. |
| T. 3 N., Rs. 1, and 5 W. | T. 11 N., Rs. 1, 2, 3, 4, and 5 W. |
| T. 4 N., Rs. 1, 2, and 5 W. | T. 12 N., Rs. 3, 4, and 5 W. |
| T. 5 N., Rs. 1, and 2 W. | T. 13 N., Rs. 1, 2, 3, 4, and 5 W. |
| T. 6 N., Rs. 1, 2, 3, and 4 W. | T. 14 N., Rs. 3, 4, and 5 W. |
| T. 7 N., Rs. 1, 2, and 3 W. | |
| T. 8 N., Rs. 1, 2, 3, and 4 W. | |

By Directors' Letter dated May 11, 1951, the surveys executed in Arizona under the Navajo Special Meridian in Tps. 8, 9, 10, 11, 12, 13, 14, 15 N., Rs. 5, 6, 7, 8, 9, 10, and 11 W. were cancelled. In particular they are:

Surveyed

T. 8 N., Rs. 9, 10, and 11 W.
 T. 9 N., Rs. 9, 10, and 11 W.
 T. 10 N., Rs. 5, 9, and 10 W.
 T. 11 N., Rs. 5, 9, 10, and 11 W.
 T. 12 N., Rs. 9, 10, and 11 W.
 T. 13 N., Rs. 9, 10, and 11 W.
 T. 14 N., Rs. 5, 6, 7, 8, 9, 10, and 11 W.
 T. 15 N., Rs. 7, 8, 9, and 10 W.

Partially Surveyed

T. 8 N., Rs. 6, 7, and 8 W.
 T. 9 N., Rs. 5, 6, and 8 W.
 T. 10 N., Rs. 6, 7, 8, and 11 W.
 T. 11 N., Rs. 6, 7, and 8 W.
 T. 12 N., Rs. 5, and 6 W.
 T. 13 N., Rs. 5, 6, 7, and 8 W.
 T. 15 N., Rs. 5, 6, and 11 W.

Unsurveyed

T. 8 N., R. 5 W.
 T. 9 N., R. 7 W.
 T. 12 N., Rs. 7, and 8 W.

By Memorandum dated January 29, 1992, File No. 9630 (942), this office, Tps. 1 and 2 N., R. 6 W. were cancelled.

A copy of this memorandum will be placed at the front of each of the following original field note books, located at the Arizona State Cadastral Survey Office, containing the field notes of the affected surveys.

BOOK: 1932, 1933, 1934, 1935, 1936, 1937, 1938, 1939, 1940, 1941, 1942, 1943, 1944, 1945, 1946, 1947, 1948, 1949, 1950, 1951, 1952, 1953, 1954, 1955, 1956, 2627, 3342, 3502, 3966, 4288

The notation, "Cancelled November 28, 1994 per Memorandum File No. 9630 (942) Group 715, Arizona," will be made on the following plats:

Approved February 28, 1870

T. 1 N., Rs. 9, and 10 W.
 T. 2 N., R. 10 W.
 T. 3 N., R. 10 W.
 T. 4 N., R. 10 W.
 T. 5 N., R. 10 W.
 T. 6 N., R. 10 W.
 T. 7 N., R. 10 W.

Approved May 7, 1870

T. 6 N., R. 9 W.
 T. 7 N., R. 9 W.

Approved May 23, 1870

T. 1 N., R. 7 W.
 T. 2 N., R. 7 W.
 T. 3 N., Rs. 6, and 7 W.
 T. 4 N., R. 6 W.
 T. 5 N., R. 6 W.
 T. 6 N., Rs. 6, and 7 W.
 T. 7 N., R. 7 W.

Approved March 7, 1871

T. 1 N., R. 11 W.
 T. 2 N., Rs. 5, and 11 W.
 T. 3 N., Rs. 5, and 11 W.
 T. 4 N., Rs. 5, and 11 W.
 T. 5 N., R. 11 W.
 T. 6 N., R. 11 W.
 T. 7 N., R. 11 W.

The notation, "Cancelled November 28, 1994, except for those portions resurveyed in 1991-92, Group 715, plat accepted August 16, 1994, and the survey of the subdivision of sections 10, 22, 25 and 26 on this plat, per Memorandum File No. 9630 (942) Group 715, Arizona," will be made on the following plat:

T. 5 N., R. 10 W., approved December 3, 1943, and accepted December 23, 1943.

The notation, "Suspension Lifted, November 28, 1994, per Memorandum File No. 9630 (942) Group 715, Arizona," will be made on the following plat:

T. 5 N., R. 10 W., approved June 23, 1933, and accepted January 6, 1934.



James P. Kelley

JWERDEL:edg:11/23/94:NAVCANCL.MEM