

MS

01955

AUG 4 1904
AUG 18 1904

Copied by amt
8/13/04

(4-683.)

Mineral Survey No. 1955

Lot No. _____

Prescott

Land District.

FIELD NOTES

OF THE SURVEY OF THE MINING CLAIM OF

Minnie L. Pickrel and Chris Hanson

KNOWN AS THE

Dakota & Cocker

Hassayampa

Mining District,

Yavapai

County,

Arizona

Section approx, Township 13 N, Range 1 W (unsurveyed)

Surveyed under instructions dated June 8, 1904,

by J. J. Fisher,

U. S. Deputy Mineral Surveyor.

Claim located see loc certif, 1

Survey commenced July 19, 1904

Survey completed July 20, 1904

o 6-100

Address

Hendou & Norris
Attys for claimants
Prescott
Ariz.

PRELIMINARY OATHS OF ASSISTANTS IN SURVEY OF MINING CLAIM.

WE, Wile Oliver and E. O. Hemenway,

do solemnly swear that we will well and faithfully execute the duties of chain carriers; that we will level the chain upon even and uneven ground and plumb the tally-pins, either by sticking or dropping the same; that we will report the true distance to all notable objects, and the true length of all lines that we assist in measuring, to the best of our skill and ability, and in accordance with instructions

given us, in the survey of the Mining Claim of Minnie L Pickree and Chris Hanson

known as the Dakota & Crocker

situate in Havasupai mining district

Yavapai County, Arizona

in Section approx, Township No. 13 N, Range No. 1 W (unsurveyed)

Will Oliver, Chairman.

E. O. Hemenway, Chairman.

Subscribed and sworn to by the above-named persons before me this

My commission expires 18 day of July, 1904
May 9 1908

J. J. Fisher
Notary Public

I, E. O. Hemenway, do solemnly swear that I will well and truly

perform the duties of axman, in the establishment of corners and other duties, according to instructions given me and to the best of my skill and ability, in the survey of the Mining Claim of

Minnie L Pickree and Chris Hanson

known as the Dakota & Crocker

more fully described in the preceding affidavit.

E. O. Hemenway, Axman.

Subscribed and sworn to by the said E. O. Hemenway

before me this 18 day of July, 1904
My commission expires May 9 1908

J. J. Fisher
Notary Public

I, Wile Oliver, do solemnly swear that I will well and truly

perform the duties of flagman, in the establishment of corners and other duties, according to instructions given me and to the best of my skill and ability, in the survey of the Mining Claim of

Minnie L Pickree & Chris Hanson

known as the Dakota & Crocker

more fully described in the preceding affidavit.

Will Oliver, Flagman.

Subscribed and sworn to by the said Wile Oliver

before me this 18 day of July, 1904
My commission expires May 9 1908

J. J. Fisher
Notary Public

CRACKER LODGE.

Feet

Beginning at cor. No. 1, the N.W. cor. of location. Which is also cor. No. 4 of Ginger, Survey No. 1660, and cor. No. 4 Dakota of this Survey. Aporphyry stone 4 x 6 x 8 ins. above ground, marked M.D.4 1955 and C-1 1955. Same stone marked 4 G 1960. Alongside a mon, of stones 3 x 3 ft.

U.S.M.M. No..1 H.D. brs. N. $3^{\circ} 48'$ E. 2496.6 ft.

Thence S. $36^{\circ} 52'$ W.

Var. 14° E.

1323.6
~~1323.6~~

To cor. No. 2, which is also cor. No. 3 of the Dakota Lode of this Survey.

A porphyry stone 6 x 8 x 24 ins. set 1 ft. in ground alongside a mon. of stones 3 x 3 ft. Stone marked C 2 1955. Also D 3 1955.

A + on a porphyry rock in place marked B.R.C.2-1955 brs. S. 42° W. 15 ft.

Thence S. $63^{\circ} 46'$ E.

Var. 14° E.

273

To S.C.E.

A porphyry stone 6 x 8 x 18 ins. set 1 ft. in ground alongside a mon of stones 3 x 3 ft. Stone marked S.C.E C 1955.

573

To cor. No. 3, which is also cor. No. 1 Abbie, Survey No. 1660.

A + on a granite rock in place marked C.3 1955. Also N.1-1660. Alongside a mon. of stones 3 x 3 ft.

SURVEY NO. 1955.

Feet

1329
~~1327~~

Thence N.38 ° 1' E.

Var.14° E.

To cor. No. 4, which is also cor. No. 3 Ginger Lode, Survey No. 1660.

A porphyry stone 5 x 6 x 10 ins. above ground, marked C-4-1955. Also 3 G 1660.

A pine tree 10 ins. in diam. blazed and marked B T 3 G 1660, brs. N. 60° W. 19 ft.

A fir tree 12 ins in diam. blazed and marked B.T. 3 G 1660, brs. N.E. 8.5 ft.

Thence, N.63° 46' W.

Var.14° E.

300 To N.C.E. which is also the S.C.E. of the Ginger Lode, Survey No 1660.

A mon. of stone 2 x 2 1/2 ft.

600 To cor. No. 1, the place of beginning survey of exterior boundaries.

* * *

DAKOTA LODE.

Beginning at cor. No. 1, which is the N.W.cor.of location, and also the S.C.E. of the Hoot Owl, Survey No. 1660.

A granite stone 6 x 10 x 24 ins. set 1 ft. in ground alongside a mon. of stones 3 x 3 ft. Stone marked D.1-1955.

A + on a porphyry rock in place markd B.R. D 1-1955, brs. N. 65° 20'E 32.9 ft.

U.S.M.M.No. 1 H.D. brs. N.3° 27'E. 2027.8 ft.

Feet

Thence S.39° 34' W.

Var.14° E.

1379.4 To cor. No. 2. *on line 2-3 Cash lode, Sur. No - 410.*

A porphyry stone 6 x 12 x 24 ins. set 1 ft. in ground alongside a mon. of stones 3 x 3 ft. Stone marked D.2 1955.

A + on a porphyry rock in place marked B.R.D.2-1955 brs. S.51° 5' W. 13.7 ft.

Cor. No. 3 Cash lode, Survey No. 410, brs. S. 29° 40' E. 75 ft.

Thence S. 5° E.

Var.14° E.

82.5 To intersect side line of Cash lode at S.60° 20' W 54.3 ft. from cor. No. 3.

172 To S.C.E.

A porphyry stone 6 x 8 x 24 ins. set 1 ft. in ground alongside a mon. of stones 3 x 3 ft. Stone marked S.C.E. B -1955

463 To cor. No. 3 which is also cor. No. 2 of the Cracker lode of this Survey. Cor. described above.

Thence N.36° 52' E.

Var.14° E.

/323.6
1823.6

To cor. No. 4, which is also cor. No. 1 of the Cracker Lode of this Survey. Cor. described above.

Feet

Thence N. 38° 1' E.

Var. 14° E.

123

To cor. No. 5.

A porphyry stone 8 x 10 x 18 ins. set 1 ft. in ground alongside a mon. of stones 3 x 3 ft. Stone marked D 5-1955.

A + on a fir tree 8 ins. in diam. blazed and marked B T D 3-1955. brs. W. 4 ft.

Thence N. 5° W.

Var. 14° E.

71

To vein.

371

To cor. No. 1, the place of beginning survey of exterior boundaries.

* * *

AREA.

CRACKER LODE

17.576 ✓
~~17.575~~ Acres

DAKOTA LODE

Gross Area 9.227 Acres

Less Area in Conflict with Cash Lode, Sur.

No. 410 .029 "

Net Area Dakota Lode

9.192 "

Total Area of Lode Claim

~~26.697~~ "
26.697 "

VEINS.

CRACKER VEIN:

Extends from the discovery shaft S. 38° 1' W. 750 ft. and N. 38° 1' E. ~~579~~ ft.

DAKOTA VEIN:

Extends from discovery shaft No. 1, S. 43° 39' W

475 ft. and N. 43° 39' E. ~~817.0~~ ft.

LOCATION.

This claim is located on unsurveyed land approximately in Tp. 13 N. R. 1 W., in the Hassayampa Mining District Yavapai County, Arizona Territory, and is bounded on the N. by Hoot Owl and Ginger Lodes, Survey No. 1660, and on the E. by Abbie Lode, Survey No. 1660; on the S. by lode claim, name unknown H.D. Aitken claimant, and on the W. by the Cash, Survey No. 410, and Yavapai unsurveyed.

EXPENDITURE OF FIVE HUNDRED DOLLARS.

I certify that the value of the labor and improvements upon this claim, placed thereon by claimants and their grantors, is not less than Five Hundred Dollars, and that said improvements consist of:

CRACKER LODGE:

Discovery shaft No. 1, which hrs. from the S.C.E. mon. N. 38° 1' E. 750ft. Shaft 4 x 6 ft. 10 ft. deep. Value \$100.00

Cut No. 2, which hrs. from the S.C.E. mon. N. 38° 1' E. 150 ft. Cut 4 x 25 ft. 8 ft. face. Value \$100.00

~~73°~~^{70°} Tunnel No. 3, which hrs. from cor. No. 3 N. E. 155 ft. Tunnel 4 x 6 x 16 ft., and approach 4 x 25 ~~ft.~~ 10 ft. face Value \$300.00

Tunnel No. 4, which hrs. from S.C.E. Mon. N. 30° W. 95 ft. Tunnel 4 x 6 ft. 43 ft. long. Course N.E. Value \$430.00

DAKOTA LODGE:

Discovery shaft No. 1, which hrs. from the S.C.E. mon. N. 43° 39' E. 475 ft. Shaft 4 x 6 ft. 60 ft. deep. Value \$600.00

INSTRUMENT.

This survey was made with a Gurley Light Mountain Solar Transit. The courses were deflected from the true meridian as determined by direct solar observation. The distances were measured with a 75-foot steel tape and 100 foot steel chain.

NOTE. Survey No. 1955 is identical with the location.

Prescott, Arizona,

August 3, 1904.

U.S. Deputy Mineral Surveyor.

FINAL OATHS FOR SURVEYS.

LIST OF NAMES.

A list of the names of the individuals employed by J. J. Fisher
 United States Deputy Mineral Surveyor, to assist in running, measuring, and marking the lines
 corners and boundaries described in the foregoing field notes of the survey of the mining claim
 of Minnie L. Pickrel + Chris Hanson
 known as the Dakota + Cracker
 and showing the respective capacities in which they acted.

- Will Oliver , Chairman.
- E. C. Hemenway , Chairman.
- E. C. Hemenway , Arman.
- Will Oliver , Flagman.

FINAL OATHS OF ASSISTANTS.

We, Will Oliver
 and E. C. Hemenway , do solemnly swear that we assisted J. J. Fisher
 , United States Deputy Mineral Surveyor, in marking the corners and
 surveying the boundaries of the mining claim of Minnie L. Pickrel and
Chris Hanson
 , known as the Dakota + Cracker
 , represented
 in the foregoing field notes as having been surveyed by said deputy mineral surveyor and under
 his direction; and that said survey has been in all respects, to the best of our knowledge and
 belief, faithfully and correctly executed, and the corner and boundary monuments established
 according to law and the instructions furnished by the United States Surveyor-General for
Arizona

- Will Oliver , Chairman.
- E. C. Hemenway , Chairman.
- E. C. Hemenway , Arman .
- Will Oliver , Flagman.

Subscribed and sworn to by the above-named persons before me

My commission expires May 17, 1908 this 19 day of July, 1904

J. J. Fisher
 Notary Public

FINAL OATH OF U. S. DEPUTY MINERAL SURVEYOR

I, J. J. Fisher, U. S. Deputy Mineral Surveyor, do solemnly swear that, in pursuance of instructions received from the United States Surveyor General for Arizona, dated June 8th 1904, I have, in strict conformity to the laws of the United States, the official regulations and instructions thereunder, and the instructions of said Surveyor General, faithfully and correctly executed the survey of the Mining Claim of Minnie L. Pickrel & Chris Hanson, known as the Dakota & Creeker, situate in Hassayampa Mining District, Yavapai County, Arizona, in Section approx., Township No. 13 N., Range No. 1 W. (unsurveyed) and designated as Survey No. 1955, as represented in the foregoing field notes, which accurately show the boundaries of said mining claim as distinctly marked by monuments on the ground, and described in the attached copy of the location certificate, which was received by me from the Surveyor General with said instructions, and that all the corners of said survey have been established and perpetuated in strict accordance with the law, official regulations and instructions thereunder; and I do further solemnly swear that the foregoing are the true and original field notes of said survey and my report therein, and that the labor expended and improvements made upon said mining claim by claimant or their grantors are as therein fully stated, and that the character, extent, location and itemized value thereof are specified therein with particularity and full detail, and that no portion of said labor or improvements so credited to this claim has been included in the estimate of expenditures upon any other claim.

J. J. Fisher
U. S. Deputy Mineral Surveyor.

Subscribed and sworn to by the said J. J. Fisher
U. S. Deputy Mineral Surveyor, before me a Notary Public in and
for Yavapai County Arizona this 3^d
day of August 1904 My commission Expires July 9, 1907

Thomas C. Job
Notary Public

Affidavit of Five Hundred Dollars Improvements.

We, Will Oliver, and Fred W. Williams

of lawful age, being first duly sworn according to law, depose and say: That we are acquainted with the Dakota and Cracker mining claim, s situate in Hessayumpa Mining district, Yavapai County, Arizona Territory, for which Minnie L. Pickrell & Chris Hanson

has made application for survey prior to application for patent under the provisions of the Act of Congress, approved May 10, 1872; and that the labor done and improvements made thereon by the applicants and their grantors exceed Five Hundred Dollars in value, for each claim and further that we are not personally interested in said mine.

Will Oliver

Fred W. Williams

TERRITORY OF ARIZONA, }
County of Yavapai } ss:

Sworn to and subscribed before me, this 19th

day of July, 1904

J. J. Fisher
Notary Public



69861500-2-02

My commission expires
May 19 1905

Copy
"Cracker".

Notice of Location.

Know all men by these presents: That I, the undersigned, have this day located fifteen hundred (1,500) linear feet of this vein or lode, bearing precious metals, with all dips, spurs, angles and variations, with surface ground three hundred (300) feet on each side of the center of vein, with all mineral deposits contained therein, and all timber growing within the limits of said claim, and all water and water privileges thereon or appurtenant thereto, under and according to the provisions of the United States Mining Laws, under which it is located.

This claim commences at this monument and notice placed upon the ledge and runs 750 feet in a northerly direction and 750 feet in a southerly direction along the ledge from discovery shaft.

The exterior boundaries are as follows, viz: Commencing at a monument of stone on west boundary line, distant three hundred (300) feet in a westerly direction from discovery monument; thence in a northerly direction parallel with the ledge 750 feet to monument of stone at N.W. corner of claim; thence in a easterly direction at right angles across the ledge six hundred (600) feet to monument of stone at N.E. corner of claim; thence in a southerly direction parallel with the ledge fifteen hundred (1500) feet to monument of stone at S.E. corner of claim; thence at right angles across the ledge in a westerly direction six hundred (600) feet to monument of stone at S.W. corner of claim; thence in a northerly direction parallel with the ledge 750 feet to monument on west boundary and place of beginning.

This ledge may be more generally described as situated in Hassayampa Mining District and runs parallel with and adjoins the Abbie Mine on the west side, about 1500 feet south east from Storm Cloud quartz mill. Jersey gulch is about 50 feet from north end.

The location work is done about 200 feet south from where this notice is posted, in Hassayampa Mining District, Yavapai County, Arizona Territory and shall be known as the Cracker Mining Claim.

Dated on the ground this 15 day of June, 1898.

Chris Hanson,

Witness,)
F.W.Williams.)

Recorded at request of F.W.Williams, Sept. 9", A.D.1898, at 11:00 o'clock A.M. in Book 49 of Mines, page 137, Records of Yavapai County, Arizona.

W.I.Johnson,
County Recorder.

(Seal)
By E.C. Averyt,
Deputy.

"Dakota".

Notice of Location.

Know all men by these presents: That I, the undersigned, have this day located fifteen hundred (1500) linear feet of this vein or lode, bearing precious metals, with all dips, spurs, angles and variations, with surface ground three hundred (300) feet on each side of the center of vein, with all mineral deposits contained therein, and all timber growing within the limits of said claim, and all water and water privileges thereon or appurtenant thereto, under and according to the provisions of the United States Mining Laws, under which it is located.

This claim commences at this monument and notice placed upon the ledge, and runs one thousand (1000) feet in a northerly direction and 500 feet in a southerly direction along the ledge from discovery shaft.

The exterior boundaries are as follows, viz: Commencing at a monument of stone on west boundary line, distant three hundred (300) feet in a westerly direction from discovery monument; thence in a northerly direction parallel with the ledge 1000 feet to monument of stone at N.W. corner of claim; thence in an easterly direction at right angles across the ledge 500 hundred (500) feet to monument of stone at N.E. corner of claim; thence in a southerly direction parallel with the ledge fifteen hundred (1500) feet to monument of stone at S.E. corner of claim; thence at right angles across the ledge in a westerly direction 500 hundred (500) feet to monument of stone at S.W. corner of claim; thence in a northerly direction parallel with the ledge 500 feet to monument on west boundary and place of beginning.

This ledge may be more generally described as situated in the Hassayampa Mining District and runs parallel with and adjoins the Cracker west side line, and lays about 400 ft. east of the H.J. Glenn patented claim discovery shaft is at monument whence this notice is placed, in Hassayampa Mining District, Yavapai County, Arizona Territory, and shall be known as the Dakota Mining Claim.

Dated on the ground this 20th day of Oct. 1900.

Witness,

Martin Tullgren.

Chris Hanson,

Recorded at request of Martin Tullgren, Nov. 2nd, A.D. 1900, at 1:05 o'clock P.M. in Book 54 of Mines, Page 99, Records of Yavapai County, Arizona.

(Seal)

W.I. Johnson,
County Recorder.

By F.E. Walker,
Deputy.

Territory of Arizona, {
County of Yavapai, { ss.

I, P.J.Farley, County Recorder in and for the County of Yavapai, Territory of Arizona and custodian of the records thereof, do hereby certify that I have compared the within and foregoing with and the same is a full, true and correct copy of the notices of location of the "Cracker" Mining Claim, the notice of location whereof is of record in the office of the County Recorder of the County of Yavapai in Book 49 of Mines, page 137 and the "Dakota" Mining Claim, the notice of location whereof is of record in the office of the County Recorder of the County of Yavapai in Book 54 of Mines, page 99, Records of Yavapai County, Arizona.

In Witness Whereof I have hereunto set my hand and affixed my official seal this the 7th day of June, A.D.1904.



P. J. Farley

County Recorder.

4-687.

SURVEYOR-GENERAL'S CERTIFICATE OF APPROVAL OF FIELD NOTES AND SURVEY OF MINING CLAIM.

Department of the Interior,

Office of U. S. Surveyor-General,

Phoenix, Arizona.

Sept. 27, 1904.

I, U. S. Surveyor-General for the district of Arizona.

do hereby certify that the foregoing and hereto attached Field Notes and Return of the Survey of the Mining Claim of Minnie L. Prickell and Chris Hanson,

known as the Dakota and Cracker

situate in Hassayampa Mining District, Yavapai County, Arizona.

in Section approx., Township No. 13 N., Range No. 1 W. (unsurveyed) designated as Survey No. 1955

executed by J. J. Fisher, U. S. Deputy Mineral Surveyor, July 19th to 20th 1904.

June 8th 1904., 190., have been critically examined and the necessary corrections and explanations made, and the said Field Notes and Return, and the Survey they describe, are hereby approved. A true copy of the copy of the location certificate filed by the applicant. for survey is included in the field notes.

Frank A. Hayes

U. S. Surveyor-General for Arizona.

SURVEY NO 1955.
PRESCOTT LAND DISTRICT.

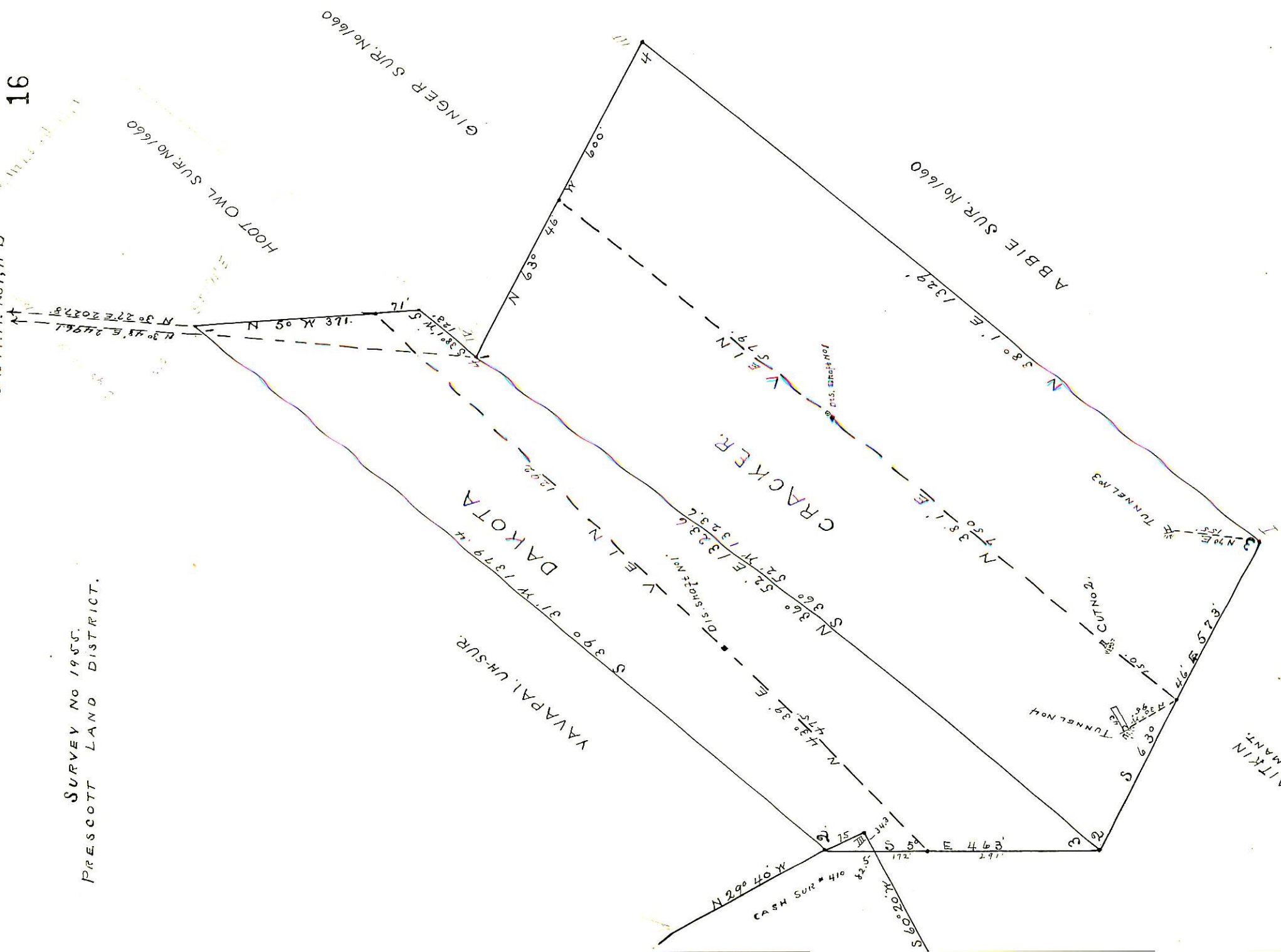

SURVEYED JULY 19, 20, 1904
by J. J. Fowler
U.S. G. M. S.

LODE CLAIM, H. D. AITKIN

UNITED STATES DEPARTMENT OF THE INTERIOR
 BUREAU OF LAND MANAGEMENT
 ARIZONA STATE OFFICE

9630 (942)
 Group 715

November 28, 1994

Memorandum

To: Chief, Office Section, Branch of Cadastral Survey

From: Chief Cadastral Surveyor

Subject: Notice of Cancellation of Surveys, Navajo Special Meridian, Arizona

Effective November 28, 1994, the surveys of the following townships of the Navajo Special Meridian, Arizona are cancelled.

Surveyed Townships

Partially Surveyed Townships

T. 1 N., Rs. 7, 9, 10, and 11 W.	T. 1 N., Rs. 5, and 8 W.
T. 2 N., Rs. 7, 10, and 11 W.	T. 2 N., Rs. 5, 8, and 9 W.
T. 3 N., Rs. 6, 7, 10, and 11 W.	T. 3 N., Rs. 5, 8, and 9 W.
T. 4 N., Rs. 6, 10, and 11 W.	T. 4 N., Rs. 5, 7, 8, and 9 W.
*T. 5 N., Rs. 6, 10, and 11 W.	T. 5 N., Rs. 5, 7, 8, and 9 W.
T. 6 N., Rs. 6, 7, 9, 10, and 11 W.	T. 6 N., Rs. 5, and 8 W.
T. 7 N., Rs. 7, 9, 10, and 11 W.	T. 7 N., Rs. 5, 6, and 8 W.

Also effective November 28, 1994, the suspension is lifted on the plat approved June 23, 1933, and accepted January 6, 1934, T. 5 N., R. 10 W.

*Portions of T. 5 N., R. 10 W., were resurveyed in 1933 under Group 183 and in 1940-42 under Group 235 for the primary purpose of preserving the identification of the Boundary of Canyon De Chelly National Monument. The portions of those surveys resurveyed in 1991-92 under Group 715, plat accepted August 16, 1994, and the subdivision of sections 10, 22, 25 and 26 in the 1940-42 resurvey are the only portions of the Navajo Special Meridian that remain uncanceled.

This cancellation is to include the 1869 survey of the South and West Boundaries, by Treaty of June 1, 1868, and the subsequent 1919-20 resurvey of the West Boundary of the Navajo Indian Reservation.

Townships surveyed or partially surveyed in New Mexico under the Navajo Special Meridian were cancelled by Memorandum dated June 17, 1936 under memorandum file #1643519 "E" and included the following townships:

T. 1 N., Rs. 1, 2, and 3 W.	T. 9 N., Rs. 1, 2, 3, and 4 W.
T. 2 N., Rs. 1, and 5 W.	T. 10 N., Rs. 1, 2, 3, 4, and 5 W.
T. 3 N., Rs. 1, and 5 W.	T. 11 N., Rs. 1, 2, 3, 4, and 5 W.
T. 4 N., Rs. 1, 2, and 5 W.	T. 12 N., Rs. 3, 4, and 5 W.
T. 5 N., Rs. 1, and 2 W.	T. 13 N., Rs. 1, 2, 3, 4, and 5 W.
T. 6 N., Rs. 1, 2, 3, and 4 W.	T. 14 N., Rs. 3, 4, and 5 W.
T. 7 N., Rs. 1, 2, and 3 W.	
T. 8 N., Rs. 1, 2, 3, and 4 W.	

By Directors' Letter dated May 11, 1951, the surveys executed in Arizona under the Navajo Special Meridian in Tps. 8, 9, 10, 11, 12, 13, 14, 15 N., Rs. 5, 6, 7, 8, 9, 10, and 11 W. were cancelled. In particular they are:

Surveyed

T. 8 N., Rs. 9, 10, and 11 W.
 T. 9 N., Rs. 9, 10, and 11 W.
 T. 10 N., Rs. 5, 9, and 10 W.
 T. 11 N., Rs. 5, 9, 10, and 11 W.
 T. 12 N., Rs. 9, 10, and 11 W.
 T. 13 N., Rs. 9, 10, and 11 W.
 T. 14 N., Rs. 5, 6, 7, 8, 9, 10, and 11 W.
 T. 15 N., Rs. 7, 8, 9, and 10 W.

Partially Surveyed

T. 8 N., Rs. 6, 7, and 8 W.
 T. 9 N., Rs. 5, 6, and 8 W.
 T. 10 N., Rs. 6, 7, 8, and 11 W.
 T. 11 N., Rs. 6, 7, and 8 W.
 T. 12 N., Rs. 5, and 6 W.
 T. 13 N., Rs. 5, 6, 7, and 8 W.
 T. 15 N., Rs. 5, 6, and 11 W.

Unsurveyed

T. 8 N., R. 5 W.
 T. 9 N., R. 7 W.
 T. 12 N., Rs. 7, and 8 W.

By Memorandum dated January 29, 1992, File No. 9630 (942), this office, Tps. 1 and 2 N., R. 6 W. were cancelled.

A copy of this memorandum will be placed at the front of each of the following original field note books, located at the Arizona State Cadastral Survey Office, containing the field notes of the affected surveys.

BOOK: 1932, 1933, 1934, 1935, 1936, 1937, 1938, 1939, 1940, 1941, 1942, 1943, 1944, 1945, 1946, 1947, 1948, 1949, 1950, 1951, 1952, 1953, 1954, 1955, 1956, 2627, 3342, 3502, 3966, 4288

The notation, "Cancelled November 28, 1994 per Memorandum File No. 9630 (942) Group 715, Arizona," will be made on the following plats:

Approved February 28, 1870

T. 1 N., Rs. 9, and 10 W.
 T. 2 N., R. 10 W.
 T. 3 N., R. 10 W.
 T. 4 N., R. 10 W.
 T. 5 N., R. 10 W.
 T. 6 N., R. 10 W.
 T. 7 N., R. 10 W.

Approved May 7, 1870

T. 6 N., R. 9 W.
 T. 7 N., R. 9 W.

Approved May 23, 1870

T. 1 N., R. 7 W.
 T. 2 N., R. 7 W.
 T. 3 N., Rs. 6, and 7 W.
 T. 4 N., R. 6 W.
 T. 5 N., R. 6 W.
 T. 6 N., Rs. 6, and 7 W.
 T. 7 N., R. 7 W.

Approved March 7, 1871

T. 1 N., R. 11 W.
 T. 2 N., Rs. 5, and 11 W.
 T. 3 N., Rs. 5, and 11 W.
 T. 4 N., Rs. 5, and 11 W.
 T. 5 N., R. 11 W.
 T. 6 N., R. 11 W.
 T. 7 N., R. 11 W.

The notation, "Cancelled November 28, 1994, except for those portions resurveyed in 1991-92, Group 715, plat accepted August 16, 1994, and the survey of the subdivision of sections 10, 22, 25 and 26 on this plat, per Memorandum File No. 9630 (942) Group 715, Arizona," will be made on the following plat:

T. 5 N., R. 10 W., approved December 3, 1943, and accepted December 23, 1943.

The notation, "Suspension Lifted, November 28, 1994, per Memorandum File No. 9630 (942) Group 715, Arizona," will be made on the following plat:

T. 5 N., R. 10 W., approved June 23, 1933, and accepted January 6, 1934.



James P. Kelley