

M
S
.

0
1
9
5
6

Copied from 7/11-04
1
JUN 18 1904
Examined
S. C. J.

(4-683.)

Mineral Survey No. 1956

Lot No.

Prescott

Land District.

FIELD NOTES

OF THE SURVEY OF THE MINING CLAIM OF

Allen Johnson

KNOWN AS THE

Jim Crow No 2,
Big Bug

Mining District,

Yavapai County, Arizona

Section 307, Township 16, Range 1E

Surveyed under instructions dated June 8th, 1904

by J. J. Fisher,
U. S. Deputy Mineral Surveyor.

Claim located June 29., 1901

Survey commenced June 13th, 1904

Survey completed June 14th, 1904

o 6-160

Allen Johnson
McLobe, Yavapai Co
Arizona

PRELIMINARY OATHS OF ASSISTANTS IN SURVEY OF MINING CLAIM.

We, James D Dilley and C. C. Leigh,
do solemnly swear that we will well and faithfully execute the duties of chain carriers; that we will level the chain upon even and uneven ground and plumb the tally-pins, either by sticking or dropping the same; that we will report the true distance to all notable objects, and the true length of all lines that we assist in measuring, to the best of our skill and ability, and in accordance with instructions given us, in the survey of the Mining Claim of Allen Johnson

known as the Jim Crow No 2
situate in Big Bush mining district
Jaquapai County, Ariz.
in Section _____, Township No. _____, Range No. _____

James D Dilley, Chairman.
C. C. Leigh, Chairman.

Subscribed and sworn to by the above-named persons before me this
May 9 1908 13th day of June, 1904

J. J. Fisher
Notary Public

I, James D Dilley, do solemnly swear that I will well and truly perform the duties of axman, in the establishment of corners and other duties, according to instructions given me and to the best of my skill and ability, in the survey of the Mining Claim of Allen Johnson

known as the Jim Crow No 2,
more fully described in the preceding affidavit.

James D Dilley, Axman.

Subscribed and sworn to by the said James D Dilley
before me this 13th day of

June, 1904

J. J. Fisher
Notary Public

I, C. C. Leigh, do solemnly swear that I will well and truly perform the duties of flagman, in the establishment of corners and other duties, according to instructions given me and to the best of my skill and ability, in the survey of the Mining Claim of Allen Johnson

known as the Jim Crow No 2,
more fully described in the preceding affidavit.

C. C. Leigh, Flagman.

Subscribed and sworn to by the said C. C. Leigh
before me this 13th day of

June, 1904

J. J. Fisher
Notary Public

POOR QUALITY

The following pages are scanned at the best possible quality setting. The original pages are of poor quality and this is the best possible reproduction.

Survey No. 1956.

Jim Crow No. 2, Lode.

From cor. No. 1, Cor. common to sec's 15, 16,
21 and 22 T. 13 N. R. 1 E. brs. N. 60° 8' E. 9024.3'

This claim is located in sec's 20 and 23,
T. 13 N. R. 1 E. G. & S. R. M. Big Bug Mining
District, Yavapai Co. Ariz.

Prescott Ariz.

July 1st. 1904.

J. J. Fisher
U.S. Dept. Min. Surveyor.

Survey No. 1956.

JIM CROW No. 2, LODE.

Beginning at cor. No. 1, A porphyry stone
6x15x34 ins. set one foot in ground, alongside a
mon. of stones 3x3 ft. Stone marked J. C. No. 2,
1-1956. A x on a porphyry rock in place, marked
B. R. J. C. No. 2, 1-1956, brs. N. 87° 30' E. 42.9'

A x on a porphyry rock in place, marked B. R.
J. C. No. 2, 1-1956, brs. N. 54° E. 90.5 ft.

U. S. M. M. No. 1, B. B. D. brs. N. 41° 49'
49° E. 5437 ft.

*Cor. Common to SUC's 15, 16, 21 + 22
Sp. 13 N. B. 1 E. brs. 26 60° 08' E. 9024.3 ft.*

Thence S. 80° 30' W.

Var. 14° E.

700 To west side mon.

770 To intersect Mine 1-4 Oliphant, Sur. No. 1811, at
N. 65° W. 149.4 ft. from cor. No. 1.

1500 To cor. No. 2.

A porphyry stone 8x12x30 ins. set 13 ins. in
ground, surrounded by a mon. of stones, stone
marked J. C. No. 2, 2-1956.

A x on on a porphyry rock in place, marked
B. R. J. C. No. 2, 2-1956, brs. N. 94° 30' E. 36.6 ft.

Thence S. 33° 30' E.

Var. 14° E.

59.2 To intersect line 1-2, Oliphant, Sur. No. 1811,
at S. 56° W. 790 ft. from cor. No. 1.

95 To cor. No. 1, Jim Crow, Sur. No. 1285.

Survey No. 1956.

- 300 To S. C. end, which is also the N. C. end of Jim Crow, Sur. No. 1265, A granite stone 6x10x20 ins. set one foot in ground and surrounded by a mon. of stones, stone marked S. C. E. J. C. No. 2, 1956.
- 600 To cor. No. 3, which is also cor. No. 5, Jim Crow, sur. No. 1265 and cor. No. 1, Colonus, sur. 1635.
 A porphyry stone 6x16x24 ins above ground, stone marked J. C. No. 2, 3-1956 also J. C. 5-1265, and C. 1-1635.
 A x on a porphyry rock in place, marked B. R. C. 1-1635 brs. S. 55° 15' E. 22.7 ft.
 A x on a porphyry rock in place, marked B. R. C. 1-1635 brs. S. 14° E. 41.1 ft.
 Thence N. 50° 30' E.
 Var. 14° E.
- 750 To east side mon.
- 1800 To cor. No. 4.
 A porphyry stone 6x8x24 ins. set one foot in ground, surrounded by a mon. of stones, stone marked J. C. No. 2, 4-1956.
 A x on a porphyry rock in place, marked B. R. J. C. No. 2, 4-1956 brs. S. 4° 15' W. 23.5 ft.
 Thence N. 33° 30' W.
 Var. 14° E.
- 300 To N. C. end.
 A porphyry stone 6x6x20 ins. set one foot in ground, stone marked N. C. E. J. C. No. 2, 1956.
- 600 To cor. No. 1, the place of beginning.

Survey No. 1956.

AREA.

Gross area Jim Crow No. 2,	<i>20.638</i> 20.669 acres.
Less area in conflict with	
Oliphant, Sur. No. 1611,	<u>1.651</u> "
Net area Jim Crow No. 2, lode	<i>19.007</i> 19.018 acres.

VEIN.

Jim Crow No. 2, vein extends from the discovery shaft No. 1, S. 50° 30' W. 410 ft. to S. C. End, and N. 50° 30' E. 1090 ft. to N. C. End.

LOCATION.

This claim is located approximately in the *South* portion of T. 13 N. R. 1 ^{E.} G. & S. R. M., in Big Bug Mining District, Yavapai Co. Ariz., and is bounded on the S. W. by Jim Crow, Sur. No. 1225, on the N. W. by the Oliphant, Sur. No. 1611, on the N. E. by Government land and on the S. E. by lode claims, names unknown, claimed by the McCabe Extension Mining and Milling Co.

EXPENDITURE OF FIVE HUNDRED DOLLARS.

I certify that the value of the labor and improvements upon this claim, placed thereon by the claimant and his grantors, is not less than five hundred dollars, and that said improvements consist of:-

Dis. Shaft No. 1, which hrs. from S. C. End N. 50° 30' E. 410 ft. Shaft 4x6x15 ft.

Value

\$150.00

Survey No. 1956.

Shaft No. 2, which hrs. from S. C. Hnd,
N. 50° 30' E. 41 ft. Shaft 4x6x35 ft. at bottom of
shaft a drift 4x6x20 ft. to the S. W.

Value \$550.00

INSURUMENT.

This survey was made with a Gurley Light Mt.
Solar Transit. The courses were deflected from the true
true meridian as determined by direct solar
observations. The distances were measured with
a 100 ft. steel chain and a 75 ft. steel tape.

Prescott Ariz.

June 17th, 1904.



U.S. Dept. Min. Surveyor.

Note:

The course and length of the connecting line
from corner No. 1 of the Oliphant lode, survey No. 1611,
was found to be in error, the true course and distance
of this line being N. 41° 35' 31" E. 6212.5 feet.

FINAL OATHS FOR SURVEYS.

LIST OF NAMES.

A list of the names of the individuals employed by J. J. Fisher
 United States Deputy Mineral Surveyor, to assist in running, measuring, and marking the lines
 corners and boundaries described in the foregoing field notes of the survey of the mining claim
 of Allen Johnson
 known as the Jim Crow No 2,
 and showing the respective capacities in which they acted.

James D. Dilley , Chairman.
C. C. Leigh , Chairman.
James D. Dilley , Axman.
C. C. Leigh , Flagman.

FINAL OATHS OF ASSISTANTS.

We, James D. Dilley
 and C. C. Leigh , do solemnly swear that we assisted J. J. Fisher
 , United States Deputy Mineral Surveyor, in marking the corners and
 surveying the boundaries of the mining claim of Allen Johnson

..... , known as the Jim Crow No 2.
 , represented
 in the foregoing field notes as having been surveyed by said deputy mineral surveyor and under
 his direction; and that said survey has been in all respects, to the best of our knowledge and
 belief, faithfully and correctly executed, and the corner and boundary monuments established
 according to law and the instructions furnished by the United States Surveyor-General for
Arizona

James D. Dilley , Chairman.
C. C. Leigh , Chairman.
James D. Dilley , Axman .
C. C. Leigh , Flagman.

Subscribed and sworn to by the above-named persons before me

this 14th day of June , 1904

98

J. J. Fisher
 Notary Public

FINAL OATH OF U. S. DEPUTY MINERAL SURVEYOR

I, J. J. Fisher, U. S. Deputy Mineral Surveyor, do solemnly swear that, in pursuance of instructions received from the United States Surveyor General for Arizona, dated June 8th 1904, I have, in strict conformity to the laws of the United States, the official regulations and instructions thereunder, and the instructions of said Surveyor General, faithfully and correctly executed the survey of the Mining Claim of Allen Johnson, known as the Jim Crow No 2., situate in Big Bay Mining District, Yavapai County, Arizona, in Section , Township No. , Range No. and designated as Survey No. 1956, as represented in the foregoing field notes, which accurately show the boundaries of said mining claim as distinctly marked by monuments on the ground, and described in the attached copy of the location certificate, which was received by me from the Surveyor General with said instructions, and that all the corners of said survey have been established and perpetuated in strict accordance with the law, official regulations and instructions thereunder; and I do further solemnly swear that the foregoing are the true and original field notes of said survey and my report therein, and that the labor expended and improvements made upon said mining claim by claimant or his grantors are as therein fully stated, and that the character, extent, location and itemized value thereof are specified therein with particularity and full detail, and that no portion of said labor or improvements so credited to this claim has been included in the estimate of expenditures upon any other claim.

J. J. Fisher
U. S. Deputy Mineral Surveyor.

Subscribed and sworn to by the said J. J. Fisher
U. S. Deputy Mineral Surveyor, before me a Notary Public in and for
Yavapai County Arizona this 17th
day of June 1904. My commission expires July 9, 1907.

Thomas C. Job
Notary Public

Affidavit of Five Hundred Dollars Improvements.

We, James D Dillee, and C. C. Leigh

of lawful age, being first duly sworn according to law, depose and say: That we are acquainted with the Jim Crow No 2 mining claim, situate in Big Buy Mining district, Yavapai County, Arizona Territory, for which Allen Johnson

has made application for survey prior to application for patent under the provisions of the Act of Congress, approved May 10, 1872; and that the labor done and improvements made thereon by the applicant and his grantor exceed Five Hundred Dollars in value, and further that we are not personally interested in said mine.

James D Dillee
C. C. Leigh

TERRITORY OF ARIZONA, }
County of Yavapai } ss:

Sworn to and subscribed before me, this 14th

day of June, 1904

J. J. Fisher
Notary Public



JUN 8 1904

"Jim Crow No.2" .

Notice of Mining Location.
Lode Claim.

To all whom it may concern; This mining claim, the name of which is the Jim Crow No.2 Mining Claim, situate on lands belonging to the United States of America, and in which there are valuable mineral deposits, was entered upon and located for the purpose of exploration and purchase by G.W.Meade & Thomas McMahon, the undersigned, on the 29 day of January, 1901.

The length of this claim is 1500 feet and we claim 1200 feet in a northeasterly direction and 300 feet in a southwesterly joining the Jim Crow direction from the center of the discovery shaft, at which this notice is posted, lengthwise of the claim, together with 300 feet in width of the surface grounds, on each side of the center of said claim. The general course of the lode deposit and premises is from the N.E. to the S.W..

The claim is situated and located in the Big Bug Mining District, in Yavapai County, in the Territory of Arizona, joining the Jim Crow mine and is the north extension of the Jim Crow mine owned by Henry Stoddard and Mrs. Foran and John Riley.

The surface boundaries of the claim are marked upon the ground as follows; Beginning at the discovery shaft and at a point in a S. W. direction 300 feet from the discovery shaft (at which this notice is posted), being in the center of the S.W. end line of said claim; thence S. 300 feet to a monument of stone being the south west corner of said claim; thence north east 750 feet to a monument at the center of the south side line of said claim; thence N.E. 750 feet to a monument being at the east corner of said claim; thence north 300 feet to a monument at the center of the N.E. end of said claim; thence north 300 feet to a monument being at the N.W. corner of said claim; thence S.W. 750 feet to a monument of stone being at the center of the north side line of said claim; thence south west 750 feet to a monument at the N.W. corner of said claim; thence south 300 feet to the place of beginning.

All done under the provisions of Chapter Six, of Title XXXII, of the Revised Statutes of the United States, and of an Act of the General Assembly of Arizona, entitled "An Act Concerning Mines", approved March 20th, 1895, and amended March 2d, 1899.

Dated and posted on the ground this 29 day of January, 1901.

G.W.Meade,
Thomas McMahon.

Filed and recorded at request of Meade & McMahon, April 25, A. D.1901, at 3:50 o'clock P.M. in Book 57 of Mines, page 544, Records of Yavapai County, Arizona.

P.J.Farley,
County Recorder.

(Seal)

By D.J.Sullivan,
Deputy Recorder.

Territory of Arizona, }
County of Yavapai, } ss.

I, P.J.Farley, County Recorder in and for the County of Yavapai, Territory of Arizona and custodian of the records thereof, do hereby certify that I have compared the above and foregoing with and the same is a full, true and correct copy of the notice of location of the "Jim Crow No.2" Mining Claim, as the same appears of record in my office in Book 57 of Mines, page 544, Records of Yavapai County, Arizona.

In Witness Whereof I have hereunto set my hand and affixed my official seal this the 7th day of June, A.D.1904.

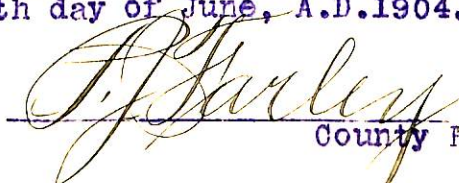
County Recorder.

4-687.

SURVEYOR-GENERAL'S CERTIFICATE OF APPROVAL OF FIELD NOTES AND SURVEY OF MINING CLAIM.

Department of the Interior,

Office of U. S. Surveyor-General,

Phoenix, Arizona

July 16, 1904

I, U. S. Surveyor-General for District of Arizona

do hereby certify that the foregoing and hereto attached Field Notes and Return of the Survey of the Mining Claim of Allen Johnson

, known as the JIM CROW No. 2.

situate in Big Rug Mining District, Yavapai County, Arizona

in Section, Township No., Range No., designated as Survey No. 1956

executed by J. J. Fisher, U. S. Deputy Mineral Surveyor, June 13-14, 1904, under my instructions dated

June 8, 1904, have been critically examined and the necessary corrections and explanations made, and the said Field Notes and Return, and the Survey they describe, are hereby approved. A true copy of the copy of the location certificate filed by the applicant for survey is included in the field notes.

Frank A. Lyall

U. S. Surveyor-General for Arizona

SURVEY No. 1956
 PRESCOTT LAND DISTRICT.

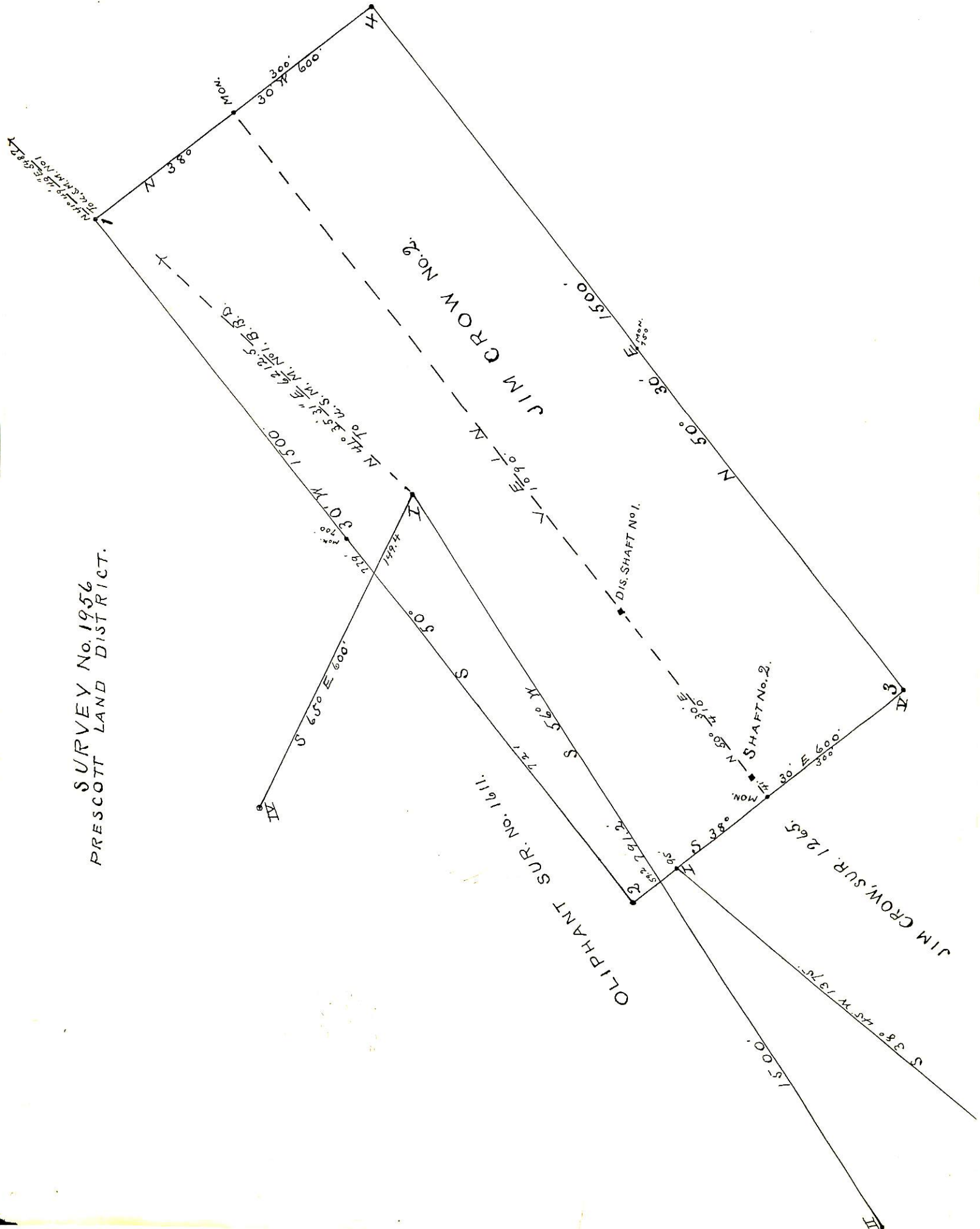

SURVEYED JUNE 13-14, 1904
 by J. R. Fisher
 U.S. S. M. S.

UNITED STATES DEPARTMENT OF THE INTERIOR
 BUREAU OF LAND MANAGEMENT
 ARIZONA STATE OFFICE

9630 (942)
 Group 715

November 28, 1994

Memorandum

To: Chief, Office Section, Branch of Cadastral Survey

From: Chief Cadastral Surveyor

Subject: Notice of Cancellation of Surveys, Navajo Special Meridian, Arizona

Effective November 28, 1994, the surveys of the following townships of the Navajo Special Meridian, Arizona are cancelled.

<u>Surveyed Townships</u>	<u>Partially Surveyed Townships</u>
T. 1 N., Rs. 7, 9, 10, and 11 W.	T. 1 N., Rs. 5, and 8 W.
T. 2 N., Rs. 7, 10, and 11 W.	T. 2 N., Rs. 5, 8, and 9 W.
T. 3 N., Rs. 6, 7, 10, and 11 W.	T. 3 N., Rs. 5, 8, and 9 W.
T. 4 N., Rs. 6, 10, and 11 W.	T. 4 N., Rs. 5, 7, 8, and 9 W.
*T. 5 N., Rs. 6, 10, and 11 W.	T. 5 N., Rs. 5, 7, 8, and 9 W.
T. 6 N., Rs. 6, 7, 9, 10, and 11 W.	T. 6 N., Rs. 5, and 8 W.
T. 7 N., Rs. 7, 9, 10, and 11 W.	T. 7 N., Rs. 5, 6, and 8 W.

Also effective November 28, 1994, the suspension is lifted on the plat approved June 23, 1933, and accepted January 6, 1934, T. 5 N., R. 10 W.

*Portions of T. 5 N., R. 10 W., were resurveyed in 1933 under Group 183 and in 1940-42 under Group 235 for the primary purpose of preserving the identification of the Boundary of Canyon De Chelly National Monument. The portions of those surveys resurveyed in 1991-92 under Group 715, plat accepted August 16, 1994, and the subdivision of sections 10, 22, 25 and 26 in the 1940-42 resurvey are the only portions of the Navajo Special Meridian that remain uncanceled.

This cancellation is to include the 1869 survey of the South and West Boundaries, by Treaty of June 1, 1868, and the subsequent 1919-20 resurvey of the West Boundary of the Navajo Indian Reservation.

Townships surveyed or partially surveyed in New Mexico under the Navajo Special Meridian were cancelled by Memorandum dated June 17, 1936 under memorandum file #1643519 "E" and included the following townships:

T. 1 N., Rs. 1, 2, and 3 W.	T. 9 N., Rs. 1, 2, 3, and 4 W.
T. 2 N., Rs. 1, and 5 W.	T. 10 N., Rs. 1, 2, 3, 4, and 5 W.
T. 3 N., Rs. 1, and 5 W.	T. 11 N., Rs. 1, 2, 3, 4, and 5 W.
T. 4 N., Rs. 1, 2, and 5 W.	T. 12 N., Rs. 3, 4, and 5 W.
T. 5 N., Rs. 1, and 2 W.	T. 13 N., Rs. 1, 2, 3, 4, and 5 W.
T. 6 N., Rs. 1, 2, 3, and 4 W.	T. 14 N., Rs. 3, 4, and 5 W.
T. 7 N., Rs. 1, 2, and 3 W.	
T. 8 N., Rs. 1, 2, 3, and 4 W.	

By Directors' Letter dated May 11, 1951, the surveys executed in Arizona under the Navajo Special Meridian in Tps. 8, 9, 10, 11, 12, 13, 14, 15 N., Rs. 5, 6, 7, 8, 9, 10, and 11 W. were cancelled. In particular they are:

Surveyed

T. 8 N., Rs. 9, 10, and 11 W.
 T. 9 N., Rs. 9, 10, and 11 W.
 T. 10 N., Rs. 5, 9, and 10 W.
 T. 11 N., Rs. 5, 9, 10, and 11 W.
 T. 12 N., Rs. 9, 10, and 11 W.
 T. 13 N., Rs. 9, 10, and 11 W.
 T. 14 N., Rs. 5, 6, 7, 8, 9, 10, and 11 W.
 T. 15 N., Rs. 7, 8, 9, and 10 W.

Partially Surveyed

T. 8 N., Rs. 6, 7, and 8 W.
 T. 9 N., Rs. 5, 6, and 8 W.
 T. 10 N., Rs. 6, 7, 8, and 11 W.
 T. 11 N., Rs. 6, 7, and 8 W.
 T. 12 N., Rs. 5, and 6 W.
 T. 13 N., Rs. 5, 6, 7, and 8 W.
 T. 15 N., Rs. 5, 6, and 11 W.

Unsurveyed

T. 8 N., R. 5 W.
 T. 9 N., R. 7 W.
 T. 12 N., Rs. 7, and 8 W.

By Memorandum dated January 29, 1992, File No. 9630 (942), this office, Tps. 1 and 2 N., R. 6 W. were cancelled.

A copy of this memorandum will be placed at the front of each of the following original field note books, located at the Arizona State Cadastral Survey Office, containing the field notes of the affected surveys.

BOOK: 1932, 1933, 1934, 1935, 1936, 1937, 1938, 1939, 1940, 1941, 1942, 1943, 1944, 1945, 1946, 1947, 1948, 1949, 1950, 1951, 1952, 1953, 1954, 1955, 1956, 2627, 3342, 3502, 3966, 4288

The notation, "Cancelled November 28, 1994 per Memorandum File No. 9630 (942) Group 715, Arizona," will be made on the following plats:

Approved February 28, 1870

T. 1 N., Rs. 9, and 10 W.
 T. 2 N., R. 10 W.
 T. 3 N., R. 10 W.
 T. 4 N., R. 10 W.
 T. 5 N., R. 10 W.
 T. 6 N., R. 10 W.
 T. 7 N., R. 10 W.

Approved May 7, 1870

T. 6 N., R. 9 W.
 T. 7 N., R. 9 W.

Approved May 23, 1870

T. 1 N., R. 7 W.
 T. 2 N., R. 7 W.
 T. 3 N., Rs. 6, and 7 W.
 T. 4 N., R. 6 W.
 T. 5 N., R. 6 W.
 T. 6 N., Rs. 6, and 7 W.
 T. 7 N., R. 7 W.

Approved March 7, 1871

T. 1 N., R. 11 W.
 T. 2 N., Rs. 5, and 11 W.
 T. 3 N., Rs. 5, and 11 W.
 T. 4 N., Rs. 5, and 11 W.
 T. 5 N., R. 11 W.
 T. 6 N., R. 11 W.
 T. 7 N., R. 11 W.

The notation, "Cancelled November 28, 1994, except for those portions resurveyed in 1991-92, Group 715, plat accepted August 16, 1994, and the survey of the subdivision of sections 10, 22, 25 and 26 on this plat, per Memorandum File No. 9630 (942) Group 715, Arizona," will be made on the following plat:

T. 5 N., R. 10 W., approved December 3, 1943, and accepted December 23, 1943.

The notation, "Suspension Lifted, November 28, 1994, per Memorandum File No. 9630 (942) Group 715, Arizona," will be made on the following plat:

T. 5 N., R. 10 W., approved June 23, 1933, and accepted January 6, 1934.



James P. Kelley