

M
S
.

0

1

9

5

7

Notes of mine

copied by court
8/24/04

JUL 9-1904
Examined
L. S. J.

(4-683.)

Mineral Survey No. 1957

Lot No.

Prescott

Land District.

FIELD NOTES

OF THE SURVEY OF THE MINING CLAIM OF

Uncle Sam Copper Company

KNOWN AS THE

St. Louis, St. Paul, Denis, Grand and
Yellow Jacket (Black Rock Mining District,
Yavapai County, Arizona

Section 4, Township 8 N, Range 3 W (unsurveyed)

Surveyed under instructions dated June 10th, 1904

by William H. Prescott

U. S. Deputy Mineral Surveyor.

Claim located See loc. notices, 1

Survey commenced June 29th, 1904

Survey completed July 2nd, 1904

6-180

Address of Claimant

W. T. Somers Sec'y & Treas.,
523 Douglas Block
Los Angeles, Cal

check here
7/12
L.S.

PRELIMINARY OATHS OF ASSISTANTS IN SURVEY OF MINING CLAIM.

We, L. W. Crane and R. A. Merritt, do solemnly swear that we will well and faithfully execute the duties of chain carriers; that we will level the chain upon even and uneven ground and plumb the tally-pins, either by sticking or dropping the same; that we will report the true distance to all notable objects, and the true length of all lines that we assist in measuring, to the best of our skill and ability, and in accordance with instructions given us, in the survey of the Mining Claim of Uncle Sam ^{Copper} ~~Patent~~ Company

known as the St. Louis, St. Paul, ^{Denis} ~~Denver~~, Grand & ^{Yellow} ~~Yellow~~ Jacket situate in Black Rock mining district Yavapai County, Arizona, in Section ^{approx.} Township No. 8 N., Range No. 3 W (unsurveyed).

L. W. Crane, Chairman. R. A. Merritt, Chairman.

Subscribed and sworn to by the above-named persons before me this 29 day of June, 1904

My Commission Expires June 15th 1905 W. H. Merritt Notary Public

I, _____, do solemnly swear that I will well and truly perform the duties of axman, in the establishment of corners and other duties, according to instructions given me and to the best of my skill and ability, in the survey of the Mining Claim of

known as the _____ more fully described in the preceding affidavit. _____, Axman.

Subscribed and sworn to by the said _____ before me this _____ day of _____, 190_____

I, _____, do solemnly swear that I will well and truly perform the duties of flagman, in the establishment of corners and other duties, according to instructions given me and to the best of my skill and ability, in the survey of the Mining Claim of

known as the _____ more fully described in the preceding affidavit. _____, Flagman.

Subscribed and sworn to by the said _____ before me this _____ day of _____, 190_____

Feet	Beginning at the S.W. Cor No.1 Identical with the location. A X.S.L.1957 Chiseled on porphyry stone in place, 8X10X 14 ins. above the ground, with mound of stones. Whence: U.S.L.M.No.1477 brs.S 43° 08'E 7548.4 feet. A X-B-R-S-L-1-1957 chiseled on rock in place brs.S 37°42'W 8.5 ft. No other bearings available.
1066 1500	<p style="text-align: center;">Thence N 38°.25'W Va.14°.E</p> Cor.No.4 Dennis lode of this sur. To Cor.No.2 Identical with cor of loc. and with Cor.No.1 St. Paul & Grand lodes of this sur. A Granite stone 6X8X24 ins. set 12 ins. in the ground, chiseled 1-G.1-S.P.2-S-L-1957, with mound of stones. Whence: X-B-R-2-S-L.1-G.1-S-P-1957 chiseled on rock in place brs. S 51°.35'W 2.2 feet. No other bearings available.
300 600	<p style="text-align: center;">Thence N 51°.35'E Va.14°.E</p> N.E.C. Mon. To Cor.No.3. Identical with Cor. of loc. & with Cors.No.4 St. Paul & No.1 Yellow Jacket lodes of this sur. A Granite stone 6X6X24 ins. chiseled S.L.3.S.P.4.Y.J-1 1957. with mound of stones. Whence: A X-B-R-S.L-3.S-P-4.Y-J-1-1957 chiseled on rock in place brs. S 64°.W 20.4 feet. No other bearings available.
1500	<p style="text-align: center;">Thence S 38°.25'E Va.14°.E</p> To Cor.No.4. Identical with the loc. A X-S-L-4-1957 chiseled on granite rock in place 15 X 8 X 6 ins. above the ground, with mound of stones. Whence: A X-B-R-S-L-4-1957. chiseled on rock in place brs.S 56°.40.E 15.9 feet. A X-B-R-S-L-4-1957 " " " " " " "N 52°.28'E 17.7 feet.
300 600	<p style="text-align: center;">Thence S 51°.35'W Va.14°.E</p> S.E.C. Mon. To Cor.No.1 the place of beginning.
<p>GRAND LODE.</p>	
300 600	Beginning at Cor.No.1 Identical with the S.E. Cor. of the loc. and with cor, 1 St. Paul and cor, 2 St. Louis herein before described. Whence: U.S.L.M.No.1477 brs.S 42°.21'E 8846.4 feet. <p style="text-align: center;">Thence S 51°.35'W Va.14°.E</p> S.E.C. Mon. To Cor.No.2 Identical with the cor. of loc. Porphyry stone 6X8X24 ins. set 12 ins. in the ground chisel ed. G-2-1957 with mound of stones. Whence: A-X-B-R-G-2-1957 chiseled on rock in place brs.S 84°.21'E 12.4ft A-X-B-R-G-2-1957 chiseled on rock in place brs.N 49°.07'E 20.3

SURVEY.No.1957 Grand lode.

Feet.	Thence N38°.25'W Va.14°.E
1500	To Cor.No.3. Identical with cor of loc. A Granite stone 6X8X24 ins,set 12 ins.in the ground, chiseled G-3-1957,with mound of stones.No bearings available.
	Thence N51°.35'E Va.14°.E
300 600	N.E.C.Mon. To Cor.No.4 identical with loc.and with cors.No.2 St.Paul lode of this sur. A Granite stone 6X14X24 ins.set 12 ins.in the ground, chiseled G-4.S-P-2-1957 with mound of stones. No bearings available.
	Thence S 38°.25'E Va. 14°.E
1500	To Cor.No.1 the place of beginning.
	St.Paul lode. Beginning at Cor.No.1 identical with the S.W.Cor.of the loc.and with cor.1 Grand and 2 of St Louis lodes of this sur.hereinbefore described.Whence: U.S.L.M.No.1477 brs.S 42°.21'E 8846.4 feet.
	Thence N 38°25'W Va.14°E
1500	To Cor.No.2 Identical with the cor.of loc.and with cor.No.4 Grand lode of this sur.hereinbefore described.
	Thence N 51°.35'E Va.14°.E
300 600	N.E.C.Mon. To Cor.No.3. Identical with the loc.and with cor.No.2 Yellow Jacket lode of this sur. A Granite stone 8X8X24 ins.set 12 ins.in the ground, chiseled S-P-3.Y-J-2-1957,with mound of stones.Whence: X-B-R-S-P-3.Y-J-2-1957chiseled on rock in place brs.S58° 10'E 11.9 ft.No other bearings available.
	Thence S 38°.25'E Va.14°.E
1500	To Cor.No.4. Identical with the cor.of loc.and with cor.1Yellow Jacket and 3 St.Louis lodes of this sur.hereinbefore described.
	Thence S 51°.35'W Va.14°E
300 600	S.E.C.Mon. To Cor.No.1 the place of the beginning.

Feet	Beginning at Cor. No. 1. Identical with the S.W. Cor. of loc. and cor. ^{No.} 4 St Paul and ^{No.} 3 St. Louis lodes of this sur. hereinbefore described. Whence: U.S.L.M. No. 1477 brs. S 38° 26' E 8822.16 feet.
	Thence N 38° 25' W Va. 14° E
1500	To Cor. No. 2. Identical with loc. and with cor. No. 3 St. Paul lode of this sur. hereinbefore described.
	Thence N 51° 35' E Va. 14° E
300 600	N.E.C. Mon. To Cor. No. 3. Identical with the loc. A Granite stone 6X6X26 ^{ins.} set 14 ins. in the ground, chiseled Y-J-3-1957, with mound of stones. Whence: X-B-R-Y-J-3-1957 chiseled on rock in place brs. N 51° 06' E 14 feet. X-B-R-Y-J-3-1957 chiseled on rock in place brs. N 30° 38' W 10.7 feet.
	Thence S 38° 25' E Va. 14° E
1500	To Cor. No. 4. Identical with the loc. A Granite stone 6X6X26 ins. set 14 ins. in the ground, chiseled Y-J-4-1957, with mound of stones. No bearings available.
	Thence S 51° 35' W Va. 14° E
300 600	S-E-C-Mon. To Cor. No. 1 the place of beginning.
	Dennis Lode. Beginning at Cor. No. 1 Identical with the S.E. Cor. of the loc. A Granite stone 8X12X26 ins. set 14 ins. in the ground, chiseled D-1-1957, with mound of stones. Whence: U.S.L.M. No. 1477 brs. S 43° 26' E 6916.4 feet. X-B-R-D-1-1957 chiseled on rock in place brs. N 22° 25' W 11.7 feet. No other bearings available.
	Thence S 51° 35' W Va. 14° E
300 600	S.E.C. Mon. To Cor. No. 2 Identical with the loc. A Granite stone 3X10X24 ins. set 12 ins. in the ground, chiseled D-2-1957, with mound of stones. Whence: X-B-R-D-2-1957 chiseled on rock in place brs. N 18° 30' E 13.9 feet. X-B-R-D-2-1957 chiseled on rock in place brs. N 74° 05' W 13.2 feet.
	Thence N 38° 25' W Va. 14° E
1500	To Cor. No. 3. Identical with the loc. A Granite stone 6X6X24 ins. set 12 ins. in the ground, chiseled D-3-1957 with mound of stones. No bearings available.

SURVEY No.1957 Dennis lode.

300 N.E.C.Mon.
 600 To Cor.No.4.
 Identical with the cor.of loc.
 A granite stone 6X8 X24 ins.chiseled D-4-1957 ,with
 mound of stones.
 No bearings available.

Thence N 51°.35'E
 Va. 14°.E

1066 cor.No.1 St.Louis lode of this sur.
 1500. To cor.No.1 the place of beginning.

Thence S 38°.25'E
 Va.14°.E

AREA.

Total and net area	St.Louis lode.....	.20.661	Acres.
" " " "	Grand "	20.661	"
" " " "	St.Paul "	20.661	"
" " " "	Yellow Jacket lode.....	20.661	"
" " " "	Dennis lode.	20.661	"
Total area of lode claim.....		103.305	

LOCATION.

This claim is located on unsurveyed land approximately in
 Twp.8 N.R.3.W.G. & S.R.B & M.Black Rock Mining District,
 Yavapai County,Arizona.

ADJOINING CLAIMS.

Copper King claim unsurveyed lies North of Dennis and South
 of Grand lodes,all the rest of the claim is bounded by
 U.S.Land.

LEDGES.

The ledge on the St.Louis brs.S38°25'E 1500^{ft} from N.E.C.
 " " " " Grand " S38°25'E 1500 ft.from N.E.C.
 " " " " St.Paul " S38°25'E 1500 ft.from N.E.C.
 " " " " Yellow Jacket "S38°25'E 1500 ft.from N.E.C.
 " " " " Dennis. brs.S38°25'E 1500 ft.from N.E.C.

EXPENDITURE OF FIVE HUNDRED DOLLARS.

I certify that the value of the labor and improvements
 upon this claim,placed thereon by the claimants and their
 grantors, is not less than five hundred dollars for each and
 every lode, and that said improvements consist of:

St.Louis lode.
 No.1 Dis Tunnel which brs.N 38°.25'W 800ft.from S.E.C 5X7X
 15 ft.course S 38°.E value.....\$90.00
 No.2 Shaft which brs N 38°25'W 950 ft.from.S.E.C.5X8X 188
 ft.deep.at the 100ft.level there is a drift west 52 ft.
 at the 150 ft.level there is a dft.west 17 ft.
 Value.....\$2808.00
 No.3 Tunnel which brs.S 71°.50'E 580 ft.from cor.No.2.5X7X
 20ft.courseS 50°W.value..... \$120.00
 No.4shaft which brs.S 60°.15'E 725 ft.from cor No.2.4X6X10
 Value... \$100.00

Grand lode.
 No1 Dis.cut which brs.S 19°.45'E 180 ft.from cor.No.4
 4X20X10 ft.face. Value\$40.00
 \$460.00 of the work in No.2 shaft St.Louis lode is credited
 to this lode.

St.Paul lode.
 No.1 Dis.cut which brs.N38°.25'W 35 ft.from S.E.C.4X25X12
 ft.face value\$50.00
 No.2 cut which brs.N38°.25'W 130 ft.fromS.E.C.4X20X10ft.face
 value.....\$40.00

SURVEY NO. 1957

No. 3 shaft which brs. N 38° .25' W 196 ft. from S. E. C. 4X6X100 ft. deep at the 70 ft. level there is a dft west 20 ft. and the 100 ft. level there is a dft East 35 ft. E
 Value.....\$1385.00

Yellow Jacket lode.

No. 1 Dis. Cut which brs. N 9° .00' ^{E or ?} 480 ft. from cor. No. 1. 4X20X10 ft. face. value\$40.00

No. 2 shaft which brs. N 3° .E 500 ft. from cor No. 1. 4X6X20 ft. Value.....\$200.00

No. 3 shaft which brs. N 1° E 600 ft. from cor. No. 1 4X6X12 ft. value\$100.00

No. 4 shaft which brs. N 0° 20' W 615 ft. from cor. No. 1 4X6X12 ft. value\$100.00

No. 5 shaft which brs. N 89° .40' E 150 ft. from cor. No. 2 4X6X12 ft. value.....\$100.00

Dennis lode.

No. 1 Dis. tunnel which brs. S 63° .30' E 583 ft. from cor. No. 3 5X7X30 ft. course N 29° E value\$250.00

No. 2 shaft which brs. S 48° 20' E 870 ft. from cor No. 3 4X6X10 ft. deep value\$90.00

No. 3 cut which brs. N 26° .05' W 568 ft. from cor. No. 2 4X20X10 ft. face value. \$40.00

No. 4 cut which brs. N 26° .05' W 552 ft. from cor. No. 2 4X20X10 ft. face. value....\$40.00

No. 5 shaft which brs. N 15° .W 340 ft. from cor No. 2 4X6X10 ft. deep. value.\$90.00

No. 6 shaft which brs. N 65° 45' W 350 ft. from cor. No. 1 4X6X10 ft. face.... ..value.....\$90.00

INSTRUMENT.

This survey was made with a Gurley Light Mountain Solar Transit. The courses were deflected from the true meridian as determined by direct solar observations. The distances were measured with 100-ft. and 500-ft. steel tapes.

Note. It is the intention of the owners to work the claims under one system. The veins are traceable on the surface.

... *William H. Merritt*
 U.S. Dep. Mineral Surveyor.

Area
 the angles are all right angles of all this side
 1500 X 600 = 900000 = 29,461 feet

FINAL OATHS FOR SURVEYS.

LIST OF NAMES.

A list of the names of the individuals employed by William H. Merritt
 United States Deputy Mineral Surveyor, to assist in running, measuring, and marking the lines
 corners and boundaries described in the foregoing field notes of the survey of the mining claim
 of Uncle Sam Copper Company
 known as the St. Louis, St. Paul, Dennis, Grand & Yellow Jacket,
 and showing the respective capacities in which they acted.

L. W. Crane, Chairman.
R. A. Merritt, Chainman.
 _____, Axman.
 _____, Flagman.

FINAL OATHS OF ASSISTANTS.

We, L. W. Crane
 and R. A. Merritt, do solemnly swear that we assisted William
H. Merritt, United States Deputy Mineral Surveyor, in marking the corners and
 surveying the boundaries of the mining claim of Uncle Sam Copper
Company
 _____, known as the St. Louis
St. Paul, Dennis, Grand & Yellow Jacket, represented
 in the foregoing field notes as having been surveyed by said deputy mineral surveyor and under
 his direction; and that said survey has been in all respects, to the best of our knowledge and
 belief, faithfully and correctly executed, and the corner and boundary monuments established
 according to law and the instructions furnished by the United States Surveyor-General for
Arizona.

L. W. Crane, Chairman.
R. A. Merritt, Chainman.
 _____, Axman.
 _____, Flagman.

Subscribed and sworn to by the above-named persons before me

this 2 day of July, 1904

W. H. Merritt
Notary Public

my Comm. Expires
July 15th 1905
 G-167

FINAL OATH OF U. S. DEPUTY MINERAL SURVEYOR

I, William H Merritt, U. S. Deputy Mineral Surveyor, do solemnly swear that, in pursuance of instructions received from the United States Surveyor General for Arizona, dated June 10th 1904, I have, in strict conformity to the laws of the United States, the official regulations and instructions thereunder, and the instructions of said Surveyor General, faithfully and correctly executed the survey of the Mining Claim of Uncle Sam Copper Company, known as the St. Louis, St. Paul, ^{Denis} Grand & Yellow Jacket, situate in Black Rock Mining District, Yavapai County, Arizona, in Section approx, Township No. 8 N, Range No. 3 W (unsurveyed) and designated as Survey No. 1957, as represented in the foregoing field notes, which accurately show the boundaries of said mining claim as distinctly marked by monuments on the ground, and described in the attached copy of the location certificate, which was received by me from the Surveyor General with said instructions, and that all the corners of said survey have been established and perpetuated in strict accordance with the law, official regulations and instructions thereunder; and I do further solemnly swear that the foregoing are the true and original field notes of said survey and my report therein, and that the labor expended and improvements made upon said mining claim by claimant or their grantors are as therein fully stated, and that the character, extent, location and itemized value thereof are specified therein with particularity and full detail, and that no portion of said labor or improvements so credited to this claim has been included in the estimate of expenditures upon any other claim.

William H Merritt
U. S. Deputy Mineral Surveyor.

Subscribed and sworn to by the said William H Merritt
U. S. Deputy Mineral Surveyor, before me William A Kelly
Notary Public this 20th
day of July 1904

William A Kelly
Notary Public
My Commission Expires Dec 22, 1906.

Affidavit of Five Hundred Dollars Improvements.

We, W. J. Gilbert, and L. W. Crane

of lawful age, being first duly sworn according to law, depose and say: That we

are acquainted with the St. Louis, Park, Denver, Grand Myel Jack mining claim,

situate in Black Rock Mining district, Yavapai County,

Arizona Territory, for which Uncle Sam Copper Company

has made application for survey prior to application for patent under the provisions

of the Act of Congress, approved May 10, 1872; and that the labor done and improve-

ments made thereon by the applicant and its their grantors exceed Five Hundred

Dollars in value, and further that we are not personally interested in said mine.

W. J. Gilbert
L. W. Crane

TERRITORY OF ARIZONA, }
County of Yavapai } ss:

Sworn to and subscribed before me, this 2nd

day of July, 1904



W. H. Merritt
Notary Public

W. J. Crane Esq.
July 15th. 1905

33861500-2-03

"Denis".

Notice of Mining Location.

Lode Claim.

To all whom it may concern; This mining claim, the name of which is the Denis Mining Claim, situate on lands belonging to the United States of America, and in which there are valuable mineral deposits, was entered upon and located for the purpose of exploration and purchase by Sam Franklin, a citizen of the United States, the undersigned, on the 1th first day of January, 1901.

The length of this claim is 1500 fifteen hundred feet, and I claim 400 four hundred feet in a southeasterly direction and 1100 eleven hundred feet in a northwesterly direction from the center of the discovery shaft, at which this notice is posted, lengthwise of the claim, together with 300 three hundred feet in width of the surface grounds, on each side of the center of said claim. The general course of the lode deposit and premises is from the northwesterly to the southeasterly.

The claim is situated and located in the Bloo Tank Mining District, in Yavapai County, in the Territory of Arizona, about 2000 feet in a northeasterly direction from Gilbert and Rows Stor and is the N. extension of the 1900 mine it is an abandon property formerly non as the East End mine.

The surface boundaries of the claim are marked upon the ground as follows: Beginning at monument of stone and post 4 feet high at a point in a southeasterly direction 400 feet from the discovery shaft (at which this notice is posted), being in the center of the southerly end line of said claim; thence northeasterly 300 feet to a monument and post being the N.E. corner of said claim; thence northwesterly 750 feet to a monument and post at the center of the northeasterly side line of said claim; thence northwesterly 750 feet to a monument and post being at the N.W. corner of said claim; thence southeasterly 300 feet to a monument and post at the center of the north end of said claim; thence southwesterly 300 feet to a monument and post, being at the S.W. corner of said claim; thence southeasterly 750 feet to a monument and post being at the center of the westerly side line of said claim; thence southeasterly 750 feet to a monument and post at the S.E. corner of said claim; thence northeasterly 300 feet to the place of beginning.

All done under the provisions of Chapter Six, of Title XXXII of the Revised Statutes of the United States, and of an Act of the General Assembly of Arizona, entitled "An Act Concerning Mines", approved March 20th, 1895, and amended March 2d, 1899.

Dated and posted on the ground this _____ day of _____ 190_.

Witness (Sam Franklin,
(Locator.

Filed and

Recorded at request of Sam Franklin, Feb. 11", A.D. 1901, at 9 o'clock A.M. Book 57 of Mines, page 144, Records of Yavapai County, Arizona.

(Seal)

P.J. Farley,
County Recorder.

By F.J. Gibbons,
Deputy.

"St. Louis".

Notice of Mining Location.
Lode Claim.

To all whom it may concern; This mining claim, the name of which is the St. Louis Mining Claim, situate on lands belonging to the United States of America, and in which there are valuable mineral deposits, was entered upon and located for the purpose of exploration and purchase by Sam Franklin, a citizen of the United States the undersigned, on the 1th first day of January, 1901.

The length of this claim is 1500 fifteen hundred feet and I claim 400 four hundred feet in a northwesterly direction and 1100 eleven hundred feet in a southeasterly direction from the center of the discovery shaft; at which this notice is posted, lengthwise of the claim, together with 300 three hundred feet in width of the surface grounds, on each side of the center of the center of said claim. The general course of the lode deposit and premises is from the northwesterly to the southeasterly.

The claim is situated and located in the Black Rock Mining District, in Yavapai County, in the Territory of Arizona, about 4500 feet in a southeasterly direction from Franklins springs and cabin, this claim joins the north end of John Sulivans property is an abandon__ property formly non as the Kloundike.

The surface boundaries of the claim are marked upon the ground as follows; Beginning at monument of stone and post at a point in a northwesterly direction 400 feet from the discovery shaft (at which this notice is posted), being in the center of the northerly end line of said claim; thence northeasterly__ feet to a monument and post being the N.E. corner of said claim; thence southeasterly 750 feet to a post at the center of the easterly side line of said claim; thence southeasterly 750 feet to a post being at the S.E. corner of said claim; thence southwesterly 300 feet to a post at the center of the south end of said claim; thence southwesterly 300 feet to a post being at the S.W. corner of said claim; thence northwesterly 750 feet to a post being at the center of the westerly side line of said claim; thence northwesterly 750 feet to a post at the N.W. corner of said claim; thence northeasterly 300 feet to the place of beginning.

All done under the provisions of Chapter Six, of Title XXXII of the Revised Statutes of the United States and of an Act of the General Assembly of Arizona, entitled "An Act Concerning Mines", approved March 20th, 1895 and amended March 2d, 1899.

Dated and posted on the ground this 1th first day of January, 1901.

Witness,
A.H. Gamage.

Sam Franklin,
locator.

Filed and recorded at request of Sam Franklin, Feb. 11th, A.D. 1901, at 9 o'clock A.M. Book 57 of Mines, page 145, Records of Yavapai County, Arizona.

By F.J. Gibbons,
Deputy.

(Seal)

P.J. Farley,
County Recorder.

"St. Paul".

Notice of Mining Location.
Lode Claim.

To all whom it may concern; This mining claim, the name of which is the St. Paul Mining Claim, situate on lands belonging to the United States of America and in which there are valuable mineral deposits, was entered upon and located for the purpose of exploration and purchase by Sam Franklin, a citizen of the United States, the undersigned on the 1th First day of January, 1901.

The length of this claim is 1500 fifteen hundred feet and I claim 1200 twelve hundred feet in a northwesterly direction and 300 three hundred feet in a southeasterly direction, from the center of the discovery shaft, at which this notice is posted, lengthwise of the claim, together with 300 ~~feet/in/width~~ three hundred feet in width of the surface grounds, on each side of the center of said claim. The general course of the lode deposit and premises is from the northwesterly to the southeasterly.

The claim is situated and located in the Black Rock Mining District, in Yavapai County, in the Territory of Arizona, about 4500 feet in a southeasterly direction from Franklins Spring and cabin and is the north extension of the St. Louis Mining claim and is an abandon property formly non as the Dorson City.

The surface boundaries of the claim are marked upon the ground as follows; Beginning at monument of stone and post at a point in a northwesterly direction 1200 feet from the discovery shaft (at which this notice is posted), being in the center of the northerly end line of said claim; thence northeasterly 300 feet to a post being the N.E. corner of said claim; thence southeasterly 750 feet to a post at the center of the easterly side line of said claim; thence southeasterly 750 feet to a post being at the S.E. corner of said claim; thence southwesterly 300 feet to a post at the center of the south end of said claim; thence southwesterly 300 feet to a post being at the S.W. corner of said claim; thence northwesterly 750 feet to a post being at the center of the westerly side line of said claim; thence northwesterly 750 feet to a post at the N.W. corner of said claim; thence northeasterly 300 feet to the place of beginning.

All done under the provisions of Chapter Six, of Title XXXII of the Revised Statutes of the United States and of an act of the General Assembly of Arizona, entitled "An Act Concerning Mines", approved March 20th, 1895 and amended March 2d, 1899.

Dated and posted on the ground this 1th first day of January, 1901.

Sam Franklin,
Locator.

Witness,
A.H. Gamage.

Filed and recorded at request of Sam Franklin, Feb. 11th, A.D. 1901, at 9 o'clock A.M. Book 57 of Mines, page 146, Records of Yavapai County, Arizona.

P.J. Farley,
County Recorder.

By F.J. Gibbons,
Deputy Recorder.

"Yellow Jacket"Notice of Mining Location.
Lode Claim.

To all whom it may concern; This mining claim, the name of which is the Yellow Jacket Mining Claim, situate on lands belonging to the United States of America, and in which there are valuable mineral deposits, was entered upon and located for the purpose of exploration and purchase by Sam Franklin a citizen of the United States, the undersigned, on the 1th first day of January, 1901.

The length of this claim is 1500 fifteen hundred feet and I claim 750 seven hundred and fifty feet in a northwesterly direction and 750 seven hundred and fifty feet in a southeasterly direction from the center of the discovery shaft, at which this notice is posted, lengthwise of the claim, together with 300 three hundred feet on each side of the center of said claim. The general course of the lode deposit and premises is from the northwesterly to the southeasterly.

The claim is situated and located in the Black Rock Mining District, in Yavapai County, in the Territory of Arizona, about 4500 feet in a easterly direction from Franklins spring and cabin it joins the east side of the St. Paul and is an abandoned property formerly non as the Yum Yum mine.

The surface boundaries of the claim are marked upon the ground as follows; Beginning at monument and post at a point in a northwesterly direction 750 feet from the discovery shaft (at which this notice is posted), being in the center of the northerly end line of said claim; thence northeasterly 300 feet to a post being the N. E. corner of said claim; thence southeasterly 750 feet to a post at the center of the easterly side line of said claim; thence southeasterly 750 feet to a post being at the S.E. corner of said claim; thence southwesterly 300 feet to a post at the center of the south end of said claim; thence southwesterly 300 feet to a post being at the S.W. corner of said claim; thence northwesterly 750 feet to a post being at the center of the westerly side line of said claim; thence northwesterly 750 feet to a post at the N.W. corner of said claim; thence northeasterly 300 feet to the place of beginning.

All done under the provisions of Chapter Six of Title XXXII of the Revised Statutes of the United States and of an act of the General Assembly of Arizona, entitled "An Act Concerning Mines", approved March 20th, 1895 and amended March 2d, 1899.

Dated and posted on the ground this 1th first day of January, 1901.

Sam Franklin,
Locator.

Witness,
Tomas Casity.

Filed and recorded at request of Sam Franklin, Feb. 11th, A.D. 1901, at 9 o'clock A.M. Book 57 of Mines, page 147, Records of Yavapai County, Arizona.

(Seal) P.J. Farley,
County Recorder.

By F.J. Gibbons,
Deputy Recorder.

"Grand".

Notice of Mining Location.
Lode Claim.

To all whom it may concern; This Mining Claim, the name of which is the Grand Mining Claim, situate on lands belonging to the United States of America, and in which there are valuable mineral deposits, was entered upon and located for the purpose of exploration and purchase by W.T.Somes, a citizen of the United States, the undersigned on the 1st day of January, 1902.

The length of this claim is 1500 fifteen hundred feet and I claim 300 three hundred feet in a northwesterly direction and 1200 twelve hundred feet in a southeasterly direction from the center of the discovery shaft, at which this notice is posted, lengthwise of the claim, together with three hundred (300) feet in width of the surface grounds on each side of the center of said claim.

The general course of the lode deposit and premises is from the northwesterly to the southeasterly.

The claim is situated and located in the Black Rock Mining District, in Yavapai County, in the Territory of Arizona, about 2500 feet in a easterly direction from Franklins spring and is the north extension of the Denis Mining Claim and joins the west side of the St.Paul mine.

The surface boundaries of the claim are marked upon the ground as follows; Beginning at post 4X4-4 feet high at a point in a northerly direction 300 feet from the discovery shaft (at which this notice is posted), being in the center of the north end line of said claim; thence northeasterly 300 feet to a monument and post being the N.E. corner of said claim; thence southeasterly 1500 feet to a monument being at the S.E. corner of said claim; thence southwesterly 300 feet to a monument at the center of the sutherly end of said claim; thence southwesterly 300 feet to a monument being at the S.W. corner of said claim; thence northwesterly 1500 feet to a monument at the N.W. corner of said claim; thence northeasterly 300 feet to the place of beginning.

All done under the provisions of Chapter Six, of Title XXIII of the Revised Statutes of the United States and of an act of the General Assembly of Arizona, entitled "An Act to Revise and Codify the laws of the Territory of Arizona", approved March 16th, 1901.

Dated and posted on the ground this 1st day of January, 1902.

W.T.Somes,
Locator.

Witness,

Sam Franklin.

Filed and recorded at request of Sam Franklin, January 7", A.D. 1902 at 1 o'clock P.M. Book 60 of Mines, page 403, Records of Yavapai County, Arizona.

(Seal)

P.J.Farley,
County Recorder.

By D.J.Sullivan,
Deputy.

Territory of Arizona, {
 County of Yavapai, } ss.

I, P.J.Farley, County Recorder in and for the County of Yavapai, Territory of Arizona and custodian of the records thereof, do hereby certify that I have compared the within and foregoing with and the same is a full, true and correct copy of each of the following notices of location, to-wit;-

The "Denis" Mine or Mining Claim, the notice of location whereof is of record in the office of the County Recorder of the County of Yavapai in Book 57 of Mines, page 144, Records of Yavapai County, Arizona;

The "St.Louis" Mine or Mining Claim, the notice of location whereof is of record in the office of the County Recorder of the County of Yavapai in Book 57 of Mines, page 145, Records of Yavapai County, Arizona;

The "St.Paul" Mine or Mining Claim, the notice of location whereof is of record in the office of the County Recorder of the County of Yavapai in Book 57 of Mines, page 146, Records of Yavapai County, Arizona;

The "Yelow Jacket" Mine or Mining Claim, the notice of location whereof is of record in the office of the County Recorder of the County of Yavapai in Book 57 of Mines, page 147, Records of Yavapai County, Arizona;

The "Grand" Mine or Mining Claim, the notice of location whereof is of record in the office of the County Recorder of the County of Yavapai in Book 60 of Mines, page 403, Records of Yavapai County, Arizona.

In Witness Whereof I have hereunto set my hand and affixed my official seal this the 9th day of June, A.D.1904.

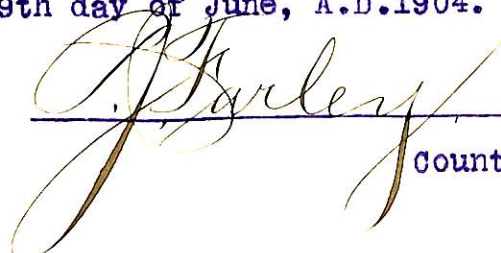

County Recorder.

4-687.

SURVEYOR-GENERAL'S CERTIFICATE OF APPROVAL OF FIELD NOTES AND SURVEY OF MINING CLAIM.

Department of the Interior,

Office of U. S. Surveyor-General,

Phoenix, Arizona.

Aug 29", 1904

I, U. S. Surveyor-General for the district of Arizona.

do hereby certify that the foregoing and hereto attached Field Notes and Return of the Survey of the Mining Claim of Uncle Sam Copper Company,

known as the St Louis, St Paul, Denis, Yellow Jacket, & Grand.

situate in Black Rock, Mining District, Yavapai County, Arizona.

in Section APPROX., Township No. 8 N., Range No. 3 W. (unsurveyed) designated as Survey No. 1957

executed by William H. Merritt, U. S. Deputy Mineral

Surveyor, June 28th to July 11th 1904, 1904, under my instructions dated

June 10th 1904, 1904, have been critically examined and the necessary cor-

rections and explanations made, and the said Field Notes and Return, and the Survey they describe,

are hereby approved. A true copy of the copy of the location certificate filed by the applicant for

survey is included in the field notes.

Frank J. Ingalls

U. S. Surveyor-General for Arizona.

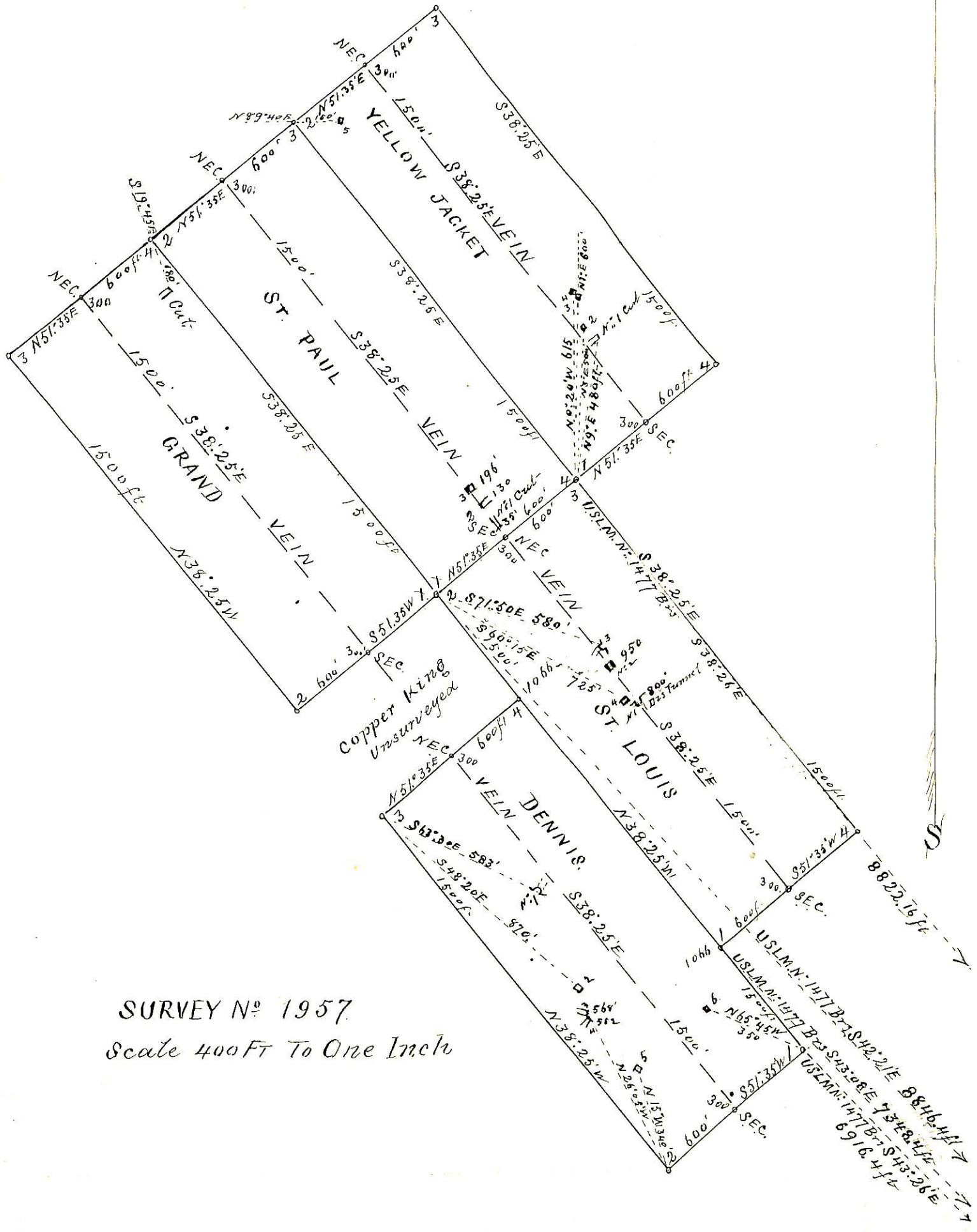

SURVEY No 1957
 Scale 400 Ft To One Inch