

M
S

0

1

9

5

9

AUG 15 1904

(4-683.)

Mineral Survey No. 1959

Lot No. _____

Sila

Land District.

FIELD NOTES

OF THE SURVEY OF THE MINING CLAIM OF

Peter Johnson

KNOWN AS THE

P. J. Johnson Jr.
Warren

Mining District,

Cochise County, Arizona

Section approx, Township 22 S, Range 24 E 6th S 18th W
unsurveyed

Surveyed under instructions dated June 20, 1904

by Geo O'Leary
U. S. Deputy Mineral Surveyor.

Claim located see notices, 1

Survey commenced July 15th, 1904

Survey completed Aug 9th, 1904

o 6-100

Post Office Address of claimant:-
Bishop Cochise County Arizona

1/5

PRELIMINARY OATHS OF ASSISTANTS IN SURVEY OF MINING CLAIM.

We, Hugh Millington and Edward Leppien
do solemnly swear that we will well and faithfully execute the duties of chain carriers; that we will level the chain upon even and uneven ground and plumb the tally-pins, either by sticking or dropping the same; that we will report the true distance to all notable objects, and the true length of all lines that we assist in measuring, to the best of our skill and ability, and in accordance with instructions given us, in the survey of the Mining Claim of Peter Johnson

known as the P. J. Johnson
situate in Harlow mining district
Cochise County, Arizona
in Section appax, Township No. 23S, Range No. 24E

Hugh Millington, Chainman.
Edward Leppien, Chainman.

Subscribed and sworn to by the above-named persons before me this
6th day of July, 1904
Conrad Smith

Notary Public for the County of Cochise, Territory of Arizona

I, _____, do solemnly swear that I will well and truly perform the duties of axman, in the establishment of corners and other duties, according to instructions given me and to the best of my skill and ability, in the survey of the Mining Claim of _____

known as the _____
more fully described in the preceding affidavit.
_____, Axman.

Subscribed and sworn to by the said _____
before me this _____ day of _____, 190____

I, _____, do solemnly swear that I will well and truly perform the duties of flagman, in the establishment of corners and other duties, according to instructions given me and to the best of my skill and ability, in the survey of the Mining Claim of _____

known as the _____
more fully described in the preceding affidavit.
_____, Flagman.

Subscribed and sworn to by the said _____
before me this _____ day of _____, 190____



Survey No.1959.

Feet

P.J.Johnson, Jur.

Beginning at Cor.No.1, the SW. cor., identical with and Cor.No.1 Philadelphia Lode, Sur.No.1909 Cor.No.6 Johnson lode, Survey No.1788, a pine post 4 ft.long 4 ins. sq. set 1 ft. in the ground in a mound of stones and scribed 1-1959 P.J. L., whence a pine post of same dimensions and scribed W.C.1-1959 brs. N. 13° 06' E. 50ft. and a second pine post of same dimensions and scribing brs. S. 13° 06' W. 50 ft. and U.S.M.M.No.4 Warren Mining District brs. S. 19° 30' 30" W. 1055.2 ft. *Thence 565° 18' E 121.5 feet to Cor No II & I Respectively of Philadelphia and Porphyry Lodes, survey No 1909. same bearing*

250.0 along line 3-2 Sunrise lode, Survey No.1069 to original location for S. end center,

443.7 same bearing to Cor.No.2 Sunrise lode, Survey No.1069.

500.0 same bearing to Cor.No.2, the SE. cor., identical with location, a pine post 4 ft.long 4 ins. sq. set 1 ft. in the ground in a mound of stones and scribed 2-1959 P.J. J.J.L., whence a pine post of same dimensions and scribed W.C.2-1959 brs. N. 13° 06' E. 50 ft., and a second pine post of same dimensions and scribing brs. S. 13° 06' W. 50 ft. *and cor No2 Porphyry Lode, Survey No 1909 situated on Line IV-III Angel Lode Survey No 1119 brs 365° 18' E 0.3 ft. Thence N 13° 06' E 416.6 ft to the intersection of line II-III Philadelphia Lode at S 60° 32' W 9.3 ft from cor No III. 437.5 ft same bearing to the intersection of the line common to Philadelphia and Portland Lodes, Sur No 1909, N 161° 12' W from their common corners II & I respectively*

750.0 to original location for S. side center, *same bearing*

1500.0 same bearing to Cor.No.3, the NE. cor., identical with location, a pine post 4 ft.long 4 ins. sq. set 1 ft. in the ground in a mound of stones and scribed 3-1959 P.J. J.J.L., whence a pine post of same dimensions and scribed W. C. 3-1959 brs. N. 13° 06' E. 50 ft., and a second pine post of same dimensions and scribing brs. S. 13° 06' W. 50 ft.,

Thence N. 65° 18' W.

250.0 to original location for N. end center,

500.0 same bearing to Cor.No.4, the NW. cor., identical with location a pine post 4 ft. long 4 ins. sq.set 1 ft. in the ground in a mound of stones and scribed 4-1959 P.J. J.J. L., whence a pine post of same dimensions and scribed

Survey No. 1959.
M. P. J. Johnson, Jr.

Feet

W. C. 4-1959 brs. N 13° 06' E. 50 ft., and a second pine post of same dimensions and scribing brs. S. 13° 06' W 50 ft. *Thence S 13° 06' W 118.2 ft to the intersection of the line common to Philadelphia and Portland lodes, survey No 1909, at S 12° 01' E 195.8. from their common corners II & IX respectively same bearing*

512.8 to Cor. No. 5 Johnson lode, Survey No. 1786, and Cor No. 7 Philadelphia lode, Sur. No. 1909

750.0 same bearing to original location for W. side center,

1500.0 same bearing to Cor. No. 1, the place of beginning.

Ledge.

The presumed course of the vein on this claim is from the N. end center of location S. 13° 06' W. 1500 ft.

Improvements.

I certify that the value of the labor and improvements on this claim, placed thereon by claimant or his granors is not less than \$500 and that said improvements consist of:

- No. 1 Discover shaft 4.5x10x6.5 ft. brs. from a point on line 4-1 S. 13° 06' W. 512.8 ft. from Cor. No. 4, S. 11° 20' E. 458 ft., Value \$100.00
- No. 2 Open Cut 15x4x6 ft. and tunnel 4x6x20 ft. course N. 65° E br. from a point on line 1-4 N. 13° 06' E. 377.28 ft. from Cor. No. 1 S. 74° 31' E. 146 ft., Value, 250.00
- No. 3 Open cut 12x4x6 ft. and tunnel 4x6x32 ft. course N. 75° E. br. from same point S. 57° 28' E. 270 ft., value, 500.00

Total improvements P. J. Johnson Jur lode \$850.00

AREA.

Total and net area P. J. Johnson Jur lode, 16.866 Acs ✓

ADJOINING CLAIMS.

- North Philadelphia and Portland lode, Survey No. 1909, Copper King of Arizona, owner,
- East Porphyry lode, Survey No. 1909, same owner.
- South Sunrise lode, Survey No. 1069, Copper Queen Con. Min Co owner
- West. Johnson lode, Survey No. 1786 Enoch R. Jones, et al owners.

LOCATION.

This claim is located about 1/8 mi. in an N. direction from the City of Bisbee, on unsurveyed lands in Warren Mining District, Cochise County Arizona, approximately in Twp 23. S. R24. E. G. & S. RR. M

INSTRUMENT.

This survey was made with a Leitz Mountain and Mining transit. The courses were deflected from the true meridian as determined by solar observation, checked by an observation on Polaris. The distances were measured with a 300 foot steel tape.

Magnetic variation $12^{\circ} 30'$ E.



U.S. Deputy Mineral Surveyor.

Bisbee, Arizona,

August 9th 1904.

Note

Any discrepancies between the courses and distances of this survey and those of the surrounding approved surveys are due to errors in the latter.

FINAL OATHS FOR SURVEYS.

LIST OF NAMES.

A list of the names of the individuals employed by Geo. O. Clark
 United States Deputy Mineral Surveyor, to assist in running, measuring, and marking the lines
 corners and boundaries described in the foregoing field notes of the survey of the mining claim
 of Peter Johnson
 known as the P. J. Johnson Jr
 and showing the respective capacities in which they acted.

Hugh Millington, Chairman.
Edward Leppien, Chairman.
 _____, Axman.
 _____, Flagman.

FINAL OATHS OF ASSISTANTS.

We, Hugh Millington and Edward Leppien
 and Geo O Clark, do solemnly swear that we assisted
 _____, United States Deputy Mineral Surveyor, in marking the corners and
 surveying the boundaries of the mining claim of
Peter Johnson
 _____, known as the
P. J. Johnson Jr, represented
 in the foregoing field notes as having been surveyed by said deputy mineral surveyor and under
 his direction; and that said survey has been in all respects, to the best of our knowledge and
 belief, faithfully and correctly executed, and the corner and boundary monuments established
 according to law and the instructions furnished by the United States Surveyor-General for
Arizona.

Hugh Millington, Chairman.
Edward Leppien, Chairman.
 _____, Axman .
 _____, Flagman.

Subscribed and sworn to by the above-named persons before me

this 9th day of August, 1904

Corral Smith

(4-686.)

FINAL OATH OF U. S. DEPUTY MINERAL SURVEYOR

I, Geo. C. Clark, U. S. Deputy Mineral Surveyor, do solemnly swear that, in pursuance of instructions received from the United States Surveyor General for Arizona, dated _____, I have, in strict conformity to the laws of the United States, the official regulations and instructions thereunder, and the instructions of said Surveyor General, faithfully and correctly executed the survey of the Mining Claim of Walter Johnson W. J. Johnson, Jr., known as the _____, situate in Warren Mining District, Cochise County, Arizona in Section approx, Township No. 23S, Range No. 29E Grand SR Br M and designated as Survey No. 1959, as represented in the foregoing field notes, which accurately show the boundaries of said mining claim as distinctly marked by monuments on the ground, and described in the attached copy of the location certificate, which was received by me from the Surveyor General with said instructions, and that all the corners of said survey have been established and perpetuated in strict accordance with the law, official regulations and instructions thereunder; and I do further solemnly swear that the foregoing are the true and original field notes of said survey and my report therein, and that the labor expended and improvements made upon said mining claim by claimant or his grantors are as therein fully stated, and that the character, extent, location and itemized value thereof are specified therein with particularity and full detail, and that no portion of said labor or improvements so credited to this claim has been included in the estimate of expenditures upon any other claim.

Geo. C. Clark
U. S. Deputy Mineral Surveyor.

Subscribed and sworn to by the said Geo. C. Clark

U. S. Deputy Mineral Surveyor, before me _____

_____ this 9th

day of August, 1904.

Conrad Smith

Affidavit of Five Hundred Dollars Improvements.

We, Hugh Millington, and Edward Leppier

of lawful age, being first duly sworn according to law, depose and say: That we

are acquainted with the P. J. Johnson jun mining claim,

situate in Harreu Mining district, Cochise County,

Arizona Territory, for which Peter Johnson

has made application for survey prior to application for patent under the provisions of the Act of Congress, approved May 10, 1872; and that the labor done and improvements made thereon by the applicant and his grantor exceed Five Hundred Dollars in value, and further that we are not personally interested in said mine.

Hugh Millington

Edward Leppier

TERRITORY OF ARIZONA,
County of Cochise } ss:

Sworn to and subscribed before me, this

August 9th
day of _____, 1904



Conrad Smith

County of Cochise, Territory of Arizona

This Claim as Relocated and what known as the Pofery
Notice of Mining Location.

Lode QUARTZ CLAIM.

TO ALL WHOM IT MAY CONCERN:

This mining claim, the name of which is the P. J. Johnson jur.
Mining Claim, situate on lands belonging to the United States of America, and in which there are valuable mineral
deposits, was entered upon and located for the purpose of exploration and purchase by

Peter Johnson & H. C. Pursell

the undersigned, on the 30th day of Jan. 1900.

The length of this claim is Fifteen hundred feet
and we claim Seven hundred and fifty feet
in a northerly direction and seven hundred
& fifty feet in a southerly direction from
the center of the discovery shaft, at which this notice is posted, lengthwise of the claim, together with
two hundred & fifty feet in width of the surface grounds, on each side of the center of said
claim The general course of the lode deposit and premises is from the northerly
to the southerly

The claim is situated and located in the Warren Mining District, in
Coconino County, in the Territory of Arizona, about 600 feet
in a Northerly direction from the dwelling house of
Aronpiade by Peter Johnson.

The surface boundaries of the claim are marked upon the ground as follows: Beginning at
Copper Quin Patented ground on the south the Johnson
Mining Claim on the west Costelor ground on the east,
at point in a southerly direction 750 feet from
the discovery shaft (at which this notice is posted), being in the center of the south
end line of said claim; thence easterly 250 feet to a monument of stone
, being the southeast corner of said claim; thence
northerly 750 feet to a monument of stone at the center of
the east side line of said claim; thence northerly 750
feet to a monument of stone being at the north east corner of said
claim; thence westerly 250 feet to a monument of stone
the center of the north end of said claim; thence westerly 250
feet to a monument of stone being at the north west
corner of said claim; thence southerly 750 feet to a monument
of stone being at the center of the west side line of said claim;
thence southerly 750 feet to a monument of stone at
the southwest corner of said claim; thence easterly 250
feet to the place of beginning.

All done under the provisions of Chapter Six of Title XXXII, of the Revised Statutes of the United States, and
of an Act of the General Assembly of Arizona, entitled "An Act Concerning Mines," approved March 20th, 1895; and
amended March 2nd, 1899.

Dated and posted on the ground this 30th day of January 1900.
Peter Johnson
H. C. Pursell

Filed and recorded at request of Peter Johnson Feb'y 22nd A.D. 1900
at P.M. Book 17 Record of Mines, page 423.

Territory of Arizona,)

:SS.

County of Cochise.)

I, Frank Hare County Recorder in and for said County, hereby certify that I have compared the annexed copy with the original location notice of the "P.J. Johnson Jur." mining claim, filed and recorded in my office on the 22nd day of February 1900, in Book 17 page 423, Record of Mines, and that the same is a full, true and correct copy of such original and of the whole thereof. Witness my hand and seal of office, this 17th, day of June 1904.

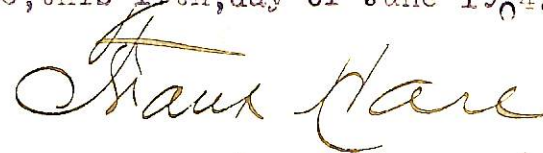

County Recorder.

4-687.

SURVEYOR-GENERAL'S CERTIFICATE OF APPROVAL OF FIELD
NOTES AND SURVEY OF MINING CLAIM.

Department of the Interior,

Office of U. S. Surveyor-General,

Phoenix, Arizona

Nov. 30th, 1904

I, U. S. Surveyor-General for the District of Arizona

do hereby certify that the foregoing and hereto attached Field Notes and Return of the Survey of the

Mining Claim of Peter Johnson

....., known as the

P. J. Johnson Jur

situate in Warren Mining District,

Cochise County, Arizona

in Section Approx, Township No. 23 S, Range No. 24 E, G and

S. R. B. & M., designated as Survey No. 1959

unsurveyed

executed by Geo. C. Clark, U. S. Deputy Mineral

Surveyor, July 18th - August 9th, 1904, under my instructions dated

June 20th, 1904, have been critically examined and the necessary cor-

rections and explanations made, and the said Field Notes and Return, and the Survey they describe,

are hereby approved. A true copy of the copy of the location certificate filed by the applicant. for

survey is included in the field notes.

Frank S. Ingalls

U. S. Surveyor-General for Arizona

Survey No. 1959

19 60
 13 01
 27 59
 29 28
 107 27
 42 26
 25 07
 199 60

60 52
 13 24
 47 26

Scale 1" = 200 ft

Scale 1 in = 200 ft

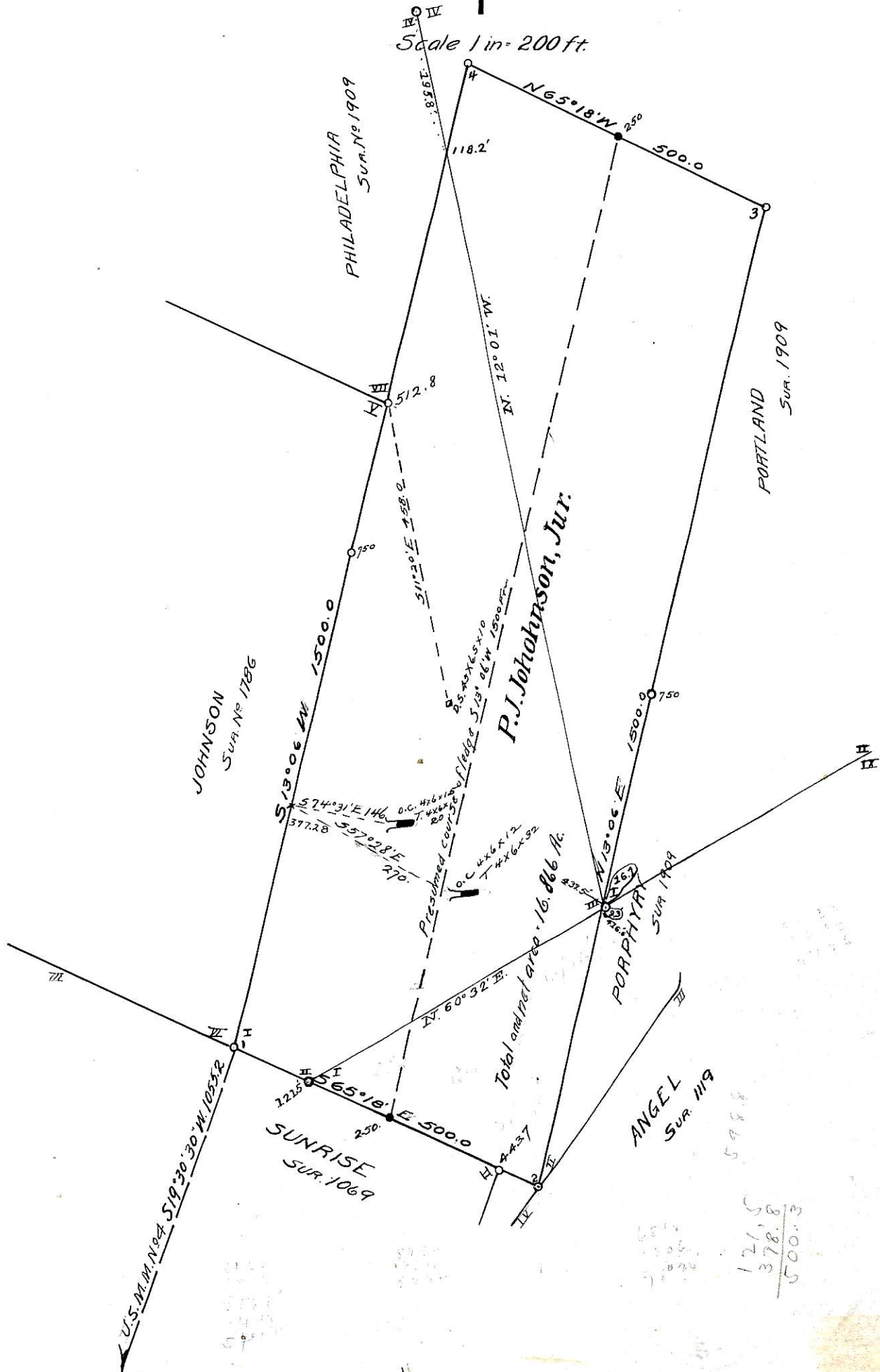

121.5
 378.8
 500.3