

**M
S
.**

0

1

9

6

4

*Copy of by Court
5/10/04*

*JUL 18 1904
Examined
81 8 21*

(4-683.)

Mineral Survey No. 1964

Lot No. _____

Prescott

Land District.

FIELD NOTES

OF THE SURVEY OF THE MINING CLAIM OF

John Kinney

KNOWN AS THE

*Juanita
Big Bug*

Mining District,

Juapari County, *Arizona*

Section _____, Township *13 N.*, Range *1 W. (unsurveyed)*

Surveyed under instructions dated *June 29.*, 1904

by *J. J. Fisher*,
U. S. Deputy Mineral Surveyor.

Claim located *Jan. 1st*, 1900, 1

Survey commenced *July 7.*, 1904

Survey completed *" "*, 1904

o 6-100

Address

E. W. Wells Agent

Prescott

Arizona

check list in...

PRELIMINARY OATHS OF ASSISTANTS IN SURVEY OF MINING CLAIM.

WE, Will W. Oliver and Edward Bassett,

do solemnly swear that we will well and faithfully execute the duties of chain carriers; that we will level the chain upon even and uneven ground and plumb the tally-pins, either by sticking or dropping the same; that we will report the true distance to all notable objects, and the true length of all lines that we assist in measuring, to the best of our skill and ability, and in accordance with instructions given us, in the survey of the Mining Claim of John Kinney

known as the Granita situate in Big Bug mining district in Yavapai County, Arizona in Section _____, Township No. 13 N, Range No. 1 W (unsurveyed)

Will W. Oliver, Chainman.
Edward Bassett, Chainman.

Subscribed and sworn to by the above-named persons before me this 7th day of July, 1904

Notary Public
May 9 1908

J. J. Fisher
Notary Public

I, Edward Bassett, do solemnly swear that I will well and truly perform the duties of axman, in the establishment of corners and other duties, according to instructions given me and to the best of my skill and ability, in the survey of the Mining Claim of John Kinney

known as the Granita more fully described in the preceding affidavit.

Edward Bassett, Axman.

Subscribed and sworn to by the said Edward Bassett before me this 7th day of July, 1904

Notary Public
May 9 1908

J. J. Fisher
Notary Public

I, Will W. Oliver, do solemnly swear that I will well and truly perform the duties of flagman, in the establishment of corners and other duties, according to instructions given me and to the best of my skill and ability, in the survey of the Mining Claim of John Kinney

known as the Granita more fully described in the preceding affidavit.

Will W. Oliver, Flagman.

Subscribed and sworn to by the said Will W. Oliver before me this 7th day of July, 1904

Notary Public
May 9 1908

J. J. Fisher
Notary Public

JUANITA LODE.

Feet

Beginning at cor. No. 1, the SE cor. of location.
Cut a + on a porphyry rock in place marked J1-1964
Alongside built a mon. of stones 3 x 3 ft.
No brs. available.

Whence cor. No. 2 Custer Lode Survey No. 1863 A
brs. S. 27° 47' W. 320 ft.

1/4 Sec. cor. Secs. 1 and 36 Tps. 12 and 13 N.
R. 1 W. G. & S.R. ^BM. brs. S. 35° 53' E. 4052 ft.

Thence N.26° 24' E.

Var.14° E.

1212

To cor. No. 2.

A granite stone 10 x 10 x 20 ins. set 1 ft. in
ground alongside a mon. of stones 3 x 3 ft. Stone
marked J 2 -1964

A + on slate reef marked B.R.J.2 -1964 brs.S. 22°
15' W. 26.3 ft.

Cor. No. 4, Survey No. 1522 Leland Lode, brs. N.
37° 6' E. 1209.2 ft.

Thence N.60° W.

Var.14° E.

300

To N.C.E.

A slate stone 4 x 12 x 24 ins. set 1 ft. in ground
alongside a mon. of stones 3 x 3 ft. Stone marked
N.C.E. J-1964.

600

To cor. No. 3.

A slate stone 4 x 12 x 24 ins set 1 ft. in ground
alongside a mon. of stones 3 x 3 ft.

No brs. available.

Feet

Thence S. 26° 24' W.

Var. 14° E.

1212

To cor. No. 4.

A granite stone 5 x 12 x 24 ins set 1 ft, in ground alongside a mon. of stones 3 x 3 ft. Stone marked N J 4 -1964.

No brs. available.

Thence S. 60° E.

Var. 14° E.

300

To S.C.E.

Cut a + on a porphyry rock in place marked S C E J-1964. Alongside a mon. of stones 3 x 3 ft .

600

To cor. No. 1, the place of beginning survey of exterior boundaries.

NOTE: Survey No. 1964 is identical with the location.

A R E A .

JUANITA LODGE

16.662 Acres.

V E I N .

Juanita Vein extends N. 26° 24' E. 1212 ft. from the S.C.E. to the N.C.E.

LOCATION.

This claim is located on unsurveyed land in Tp. 13 N. R. 1 W. in Big Bug Mining District, Yavapai County, Arizona Territory, and is bounded on the N. by ~~Lode~~ *name unknown* ; on the E. by Summit Lode, and on the S. by Fraction Lode, all unsurveyed, and on the W. by government land.

Feet

EXPENDITURE OF FIVE HUNDRED DOLLARS.

I certify that the value of the labor and improvements upon this claim placed thereon by the claimant and his grantors, is not less than Five Hundred Dollars and that said improvements consist of:

Discovery Shaft No. 1 which brs. from the S.C.E. mon. N.26° 24' E 130 ft. Shaft 4 x 6 ft. 10 ft. deep.

Value \$100.00

Shaft No. 2, which brs. from the S.C.E. mon. N. 26° 24' E. 284 ft. Shaft 4 x 6 ft. 10 ft. deep.

Value \$100.00

Shaft No. 3 which brs. from the S.C.E. mon N.26° 24' E. 346 ft. Shaft 4 x 6 ft. 10 ft. deep.

Value \$100.00

Shaft No. 4, which brs. from the S.C.E. mon, N. 26° 24' E. 440 ft. Shaft 4 x 6 ft. 45 ft. deep.

Value \$450.00

INSTRUMENTS.

This survey was made with a Light Mountain Gurley Solar Transit. The courses were deflected from the true meridian as determined by direct Solar observation.

The distances were measured with a 100-foot steel chain and 75-foot steel tape.

Prescott, Arizona,

July 16, 1904.

J. J. Fisher
U.S.D.M.S.

FINAL OATHS FOR SURVEYS.

LIST OF NAMES.

A list of the names of the individuals employed by J. J. Fisher
 United States Deputy Mineral Surveyor, to assist in running, measuring, and marking the lines
 corners and boundaries described in the foregoing field notes of the survey of the mining claim
 of John Kinney
 known as the Juanita
 and showing the respective capacities in which they acted.

- Will W. Oliver , Chairman.
- Edward Bessette , Chairman.
- Edward Bessette , Assn.
- Will W. Oliver , Flagman.

FINAL OATHS OF ASSISTANTS.

We, Will W. Oliver
 and Edward Bessette , do solemnly swear that we assisted J. J. Fisher
Fisher , United States Deputy Mineral Surveyor, in marking the corners and
 surveying the boundaries of the mining claim of John Kinney

Juanita , known as the _____ , represented
 in the foregoing field notes as having been surveyed by said deputy mineral surveyor and under
 his direction; and that said survey has been in all respects, to the best of our knowledge and
 belief, faithfully and correctly executed, and the corner and boundary monuments established
 according to law and the instructions furnished by the United States Surveyor-General for
Arizona .

- Will W. Oliver , Chairman.
- Edward Bessette , Chairman.
- Edward Bessette , Assn.
- Will W. Oliver , Flagman.

Subscribed and sworn to by the above-named persons before me

this 8th day of July , 1904

9 8

J. J. Fisher
 Notary Public

FINAL OATH OF U. S. DEPUTY MINERAL SURVEYOR

I, J. J. Fisher, U. S. Deputy Mineral Surveyor, do solemnly swear that, in pursuance of instructions received from the United States Surveyor General for Arizona, dated June 29th 1904, I have, in strict conformity to the laws of the United States, the official regulations and instructions thereunder, and the instructions of said Surveyor General, faithfully and correctly executed the survey of the Mining Claim of John Kinney, known as the Juanita, situate in Big Bay Mining District, Yavapai County, Arizona, in Section , Township No. 13N, Range No. 1W (unsurveyed) and designated as Survey No. 1964, as represented in the foregoing field notes, which accurately show the boundaries of said mining claim as distinctly marked by monuments on the ground, and described in the attached copy of the location certificate, which was received by me from the Surveyor General with said instructions, and that all the corners of said survey have been established and perpetuated in strict accordance with the law, official regulations and instructions thereunder; and I do further solemnly swear that the foregoing are the true and original field notes of said survey and my report therein, and that the labor expended and improvements made upon said mining claim by claimant or his grantors are as therein fully stated, and that the character, extent, location and itemized value thereof are specified therein with particularity and full detail, and that no portion of said labor or improvements so credited to this claim has been included in the estimate of expenditures upon any other claim.

J. J. Fisher
U. S. Deputy Mineral Surveyor.

Subscribed and sworn to by the said J. J. Fisher
U. S. Deputy Mineral Surveyor, before me Allen Hill
this 16th
day of July 1904

My commission expires
June 24th. 1907.

Allen Hill
Notary Public

Affidavit of Five Hundred Dollars Improvements.

We, Will W Oliver, and Edward Bassett

of lawful age, being first duly sworn according to law, depose and say: That we are acquainted with the Juanita mining claim, situate in Big Bug Mining district, Yavapai County, Arizona Territory, for which John Kinney

has made application for survey prior to application for patent under the provisions of the Act of Congress, approved May 10, 1872; and that the labor done and improvements made thereon by the applicant and his grantor exceed Five Hundred Dollars in value, and further that we are not personally interested in said mine.

Will W. Oliver
Edward Bassett

TERRITORY OF ARIZONA,
County of Yavapai } ss:

Sworn to and subscribed before me, this 8th

day of July, 1904



J. J. Fisher
Notary Public

"Juanita"

Notice of Location

Know all men by these presents: That I the undersigned, have this day located fifteen hundred (1500) linear feet of this vein or lode, bearing precious metals, with all dips, spurs, angles and variations, with surface ground three hundred (300) feet on each side of the center of vein, with all mineral deposits contained therein, and all timber growing within the limits of said claim, and all water and water privileges thereon or appurtenant thereto, under and according to the provisions of the United States Mining Laws, under which it is located.

This claim commences at this monument and notice placed upon the ledge, and runs 1300 feet in a northerly direction and 200 feet in a southerly direction along the ledge from discovery shaft.

The exterior boundaries are as follows, viz:—Commencing at a monument of stone on west boundary line, distant three hundred (300) feet in a westerly direction from discovery monument; thence in a northerly direction parallel with the ledge 1500 feet to monument of stone at N.W. corner of claim; thence in an easterly direction at right angles across the ledge six hundred (600) feet to monument of stone at N.E. corner of claim; thence in a southerly direction parallel with the ledge fifteen hundred (1500) feet to monument of stone at S.E. corner of claim; thence at right angles across the ledge in a westerly direction six hundred (600) feet to monument of stone at S.W. corner of claim; thence in a northerly direction parallel with the ledge _____ feet to monument on west boundary and place of beginning.

This ledge may be more generally described as situated Divide of Eugene Gulch and Chapparral Gulch 3/4 of mile Devent mide a joine Custer mine clame on north and Same Ledge or Dick also a joine Lelun mill site 1/2 mile westerty from Geleney mine in Big Bug Mining District, Yavapai County, Arizona Territory, and shall be known as the Juanita Mining Claim.

Dated on the ground this 1st day of January 1900.
Thomes Crowl.

Witness
Charly Duane.

Recorded at request of M.J. Clark Mch 15" A.D. 1900, at 9 o'clock A.M., in Book 54 of Mines, page 6, Records of Yavapai County, Arizona.
(Seal) W.I. Johnson
County Recorder.

By L.S. Colwell
Deputy.

Territory of Arizona, } ss.
County of Yavapai }

I, P.J. Farley County Recorder in and for the County of Yavapai Territory of Arizona, and custodian of the records thereof, do hereby certify that I have compared the within and foregoing with, and the same is a full, true and correct copy of the notice of location of the "Juanita" Mining Claim as the same appears of record in my office in Book 54 of Mines, page 6, Records of Yavapai County, Arizona.

In Witness Whereof, I have hereunto set my hand and affixed my official seal this 28th day of June, A.D. 1904.

P.J. Farley
County Recorder.

4-687.

**SURVEYOR-GENERAL'S CERTIFICATE OF APPROVAL OF FIELD
NOTES AND SURVEY OF MINING CLAIM.**

Department of the Interior,

Office of U. S. Surveyor-General,

Phoenix, Arizona.

Sept. 10, 1904.

I, U. S. Surveyor-General for..... the district of Arizona.....

do hereby certify that the foregoing and hereto attached Field Notes and Return of the Survey of the
Mining Claim of..... John Kinney.....

....., known as the

..... Juanita,.....

situate in..... Big Bug..... Mining District,

..... Yavapai..... County, Arizona.....

in Section....., Township No. 13 N....., Range No. 1 W. (unsurveyed)

....., designated as Survey No. 1964.....

executed by..... J. J. Fisher,....., U. S. Deputy Mineral

Surveyor,..... July 7th 1904....., 190..., under my instructions dated

..... June 29th 1904....., 190..., have been critically examined and the necessary cor-

rections and explanations made, and the said Field Notes and Return, and the Survey they describe,

are hereby approved. A true copy of the copy of the location certificate filed by the applicant. for

survey is included in the field notes.

Francis A. [Signature]

U. S. Surveyor-General for..... Arizona.....

SURVEY No. 1964
PRESCOTT LAND DISTRICT.

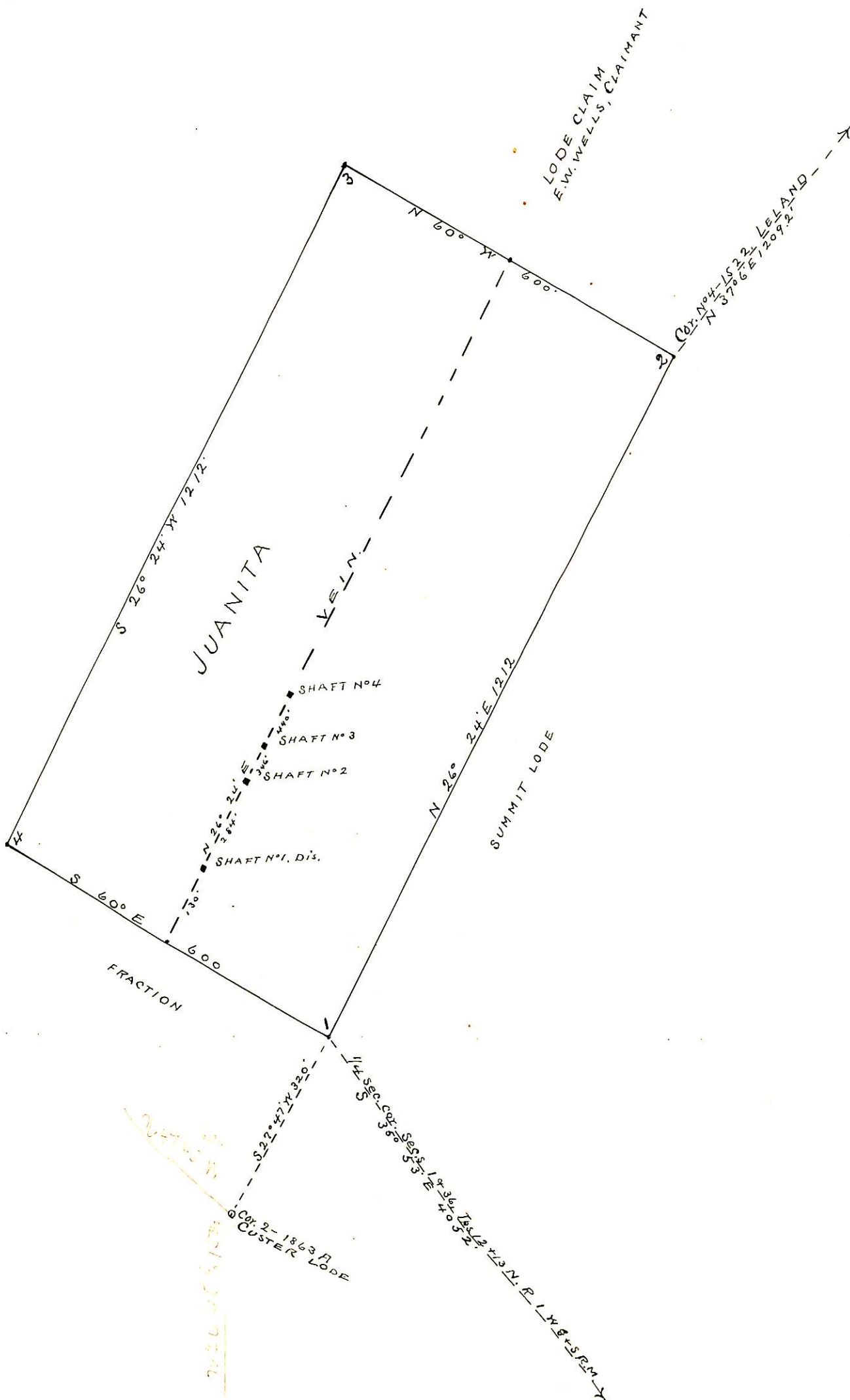

SURVEYED JULY 7th 1904
by J. J. Fisher
U.S. D.M.S.